In Eight Parts and Magazine—148 Pages

The Los Angeles Times

Part I—Telegraph-News Sheet—12 Pages

Twenty-Ninth Year

PER ANNUM, $9.00 { Per Month, 75 Cents. Or 2½ Cents a Copy.

SUNDAY MORNING, MARCH 13, 1910.

On All News Trains and Streets. 5 CENTS

MINIMUM TEMPERATURES: LOS ANGELES, 50; Boston, 30; New York, 34; Washington 34; Pittsburgh, 30; Cincinnati, 40; Chicago, 36; Kansas City, 44; St. Paul, 28; Jacksonville, 5

THE WEATHER.
BRIEF REPORT.

FORECAST—For Los Angeles and vicinity: Cloudy, possibly showers; moderate southwest wind.

For San Francisco and vicinity: Unsettled, probably showers; moderate southwest wind.

Sunrise, 6:08; sunset, 5:59; moon rises 8:08 p.m.

YESTERDAY—Maximum temperature, 62 deg.; minimum, 50 deg. Wind 5 a.m., northwest; velocity, 2 miles; 5 p.m., southwest; velocity, 9 miles. At midnight the temperature was 54 deg.; cloudy.

TODAY—At 2 a.m. the temperature was 54 deg.; cloudy.

[The complete weather report, including comparative temperatures, will be found on page 22, Part V.]

The Times

Circulation Yesterday ..... 55,710 Copies

INDEX TO PARTS, PAGES, CAPTIONS

Part I.
1. Unique Roosevelt Dinner on Nile.
Pittsburgh Millionaire a Suicide.
Cudahy's Chauffeur a Surgeon.
2. All the Latest Foreign News.
3. News of the Pacific Slope.
4. Affairs at the National Capital.
5. Two Prefer Death to Poverty.
6. Thousands of Playgrounds Sports.
7. Hints on How to Dry Farm.
8. Log-Rollers Fire Opening Gun.
9. News of Los Angeles County.
10. "Ruins of the Tenschepl."
11. City in Brief: Vital Record.

Part II.
1. Man With Extra Ribs Found.
Boy Prophet Draws Crowds.
Cuneiform Spirit for Yuma Farm.
2. Did Cudahy Do the Right Thing?
3. What's Doing in San Francisco.
4. The Editorial Page: Pen Points.
5. The Times Lancer Column.
6. Public Service: Official Doings.
7. Treasure of Death Valley.
8. Millions in the Toy Trade.
10. No Inmate on Open Shop Here.
11. Correspondence from Washington.
12. Anti-School Superintendent's Views.
13. Sacramento Political Letter.
14. "Tracks of the Green:" Its History.
15. Servant Heir to Half Million.
16. Life Among Sahota Indians.
17. Absolute Siphon Engineering Wonder.
19. Correspondence from Mexico.

Part III.
1. The Drama: Plays and Players.
4. Beauty in Los Angeles Society.
5. Art and Artists: Art Notes.
6. Gossip of Interesting People.
7. Financial Hall of the D.A.R.
8. Fads and Fashions for Women.
9. Fashion Designer Says Corsets.
10. Corsets Secret Out.
11. Women's Page: Suit-and-All.
12. Mother Goose's Heart Adventure.
13. Fashion Chronicle.
14. Commercial Advertising.
15. Real Estate News and Comment.
16. Harbor Reports: Financial.

Part IV.
1. Business: Pickle and San Pedro.
2. Cattle Docks for Broadway.
3. New Steamer Line in View.
4. Mining Industry in Southwest.
5. The California Oil Industry.
6. California France's Wine Rival.
7. Big Plans for Santa Monica Bay.
8. Harris Highitt Interviewed.
9. Seeming Prosperous in Fruits.
10. Workers' Page: Industrial Freedom.
11. Daily Activity in Towns Close By.

Part VII.
1. New Auto Records at Ascot Park.
2. P.A.C. Wins Track Honors.
3. Beaumont Hurt in Aeroplane.
4. Auto Dealers Quit Motor Racing.
5. Auto Trip to Imperial Swift.
6. Another Victory for White Sox.
7. Annual Kite Contest Soon.
8. Annual Polo Tourney Plans.
9. Lightweight Champions of America.
10. Referee Favor Sam Langford.

POINTS OF THE NEWS.
IN THIS ISSUE.

PICTURESQUE.

ROOSEVELT IS HOST.

Unique Dinner on Upper Nile.

The Colonel Entertains His Newspaper Friends on a Barge.

Tells Interesting Stories of His Experiences in the Jungles.

Received Many Letters from Critics and Relic Solicitors.

BY JOHN CALLAN O'LAUGHLIN.
[SPECIAL CABLE TO THE LOS ANGELES TIMES.]

ABOARD THE PASHA. The Chicago Tribune's and the Los Angeles Times' special steamer on the Upper White Nile, via Rabak, March 12.—[Exclusive Dispatch.] One seldom sees such a picturesque background as that furnished for the dinner given yesterday by Col. Roosevelt for the Chicago Tribune and the Los Angeles Times correspondent and other journalists aboard the Dal, the Soudan government steamer, on which he is returning to civilization.

The table was set on the deck of a barge lashed against the Dal, the nose of which was run into the reedy bank of the Nile. Leaping flames from a fire in the papyrus grass, driven by a north gale, lighted up the flat country bordering the shallow stream. On the lower deck of the barge blacks lay at full length, some asleep and others droning monotonously a native song. It was an undress affair.

The figure of Col. Roosevelt was silhouetted against the lurid light, which gave the impression of a vast prairie fire. The colonel presented a picture of health and rugged strength. His face is burned to a nut brown by exposure. His eyes are bright and clear and his hair has been slightly bleached by the hot sun.

The colonel's costume was the hunting clothes he has worn throughout his trip in the African wilds, khaki breeches with leather knees and tight calves. He wore pigskin shoes and a snuff-colored flannel shirt open at the neck.

"BULLY COW PUPS."

The colonel was in great spirits and told innumerable humorous and entertaining stories of his trip, such as of the gun bearer's struggles with the English and their pride when discovering ostrich chickens. They blurted out, "Look at the bully cow pups!"

"Bully," ejaculated Col. Roosevelt

(Continued on Fifth Page.)

MEN'S ATTIRE TOO SIMPLE.

Doctor Says Women's Clothes Complexities Cause Divorce. Remedy.

[BY DIRECT WIRE TO THE TIMES.]

CHICAGO, March 12.—[Exclusive Dispatch.] According to Dr. Luther H. Gulick, director of the Child Hygiene Department of the Russell Sage Foundation, New York, the principal cause for divorce is the complicated manner in which women's clothes are made. In an address before the Central Y.M.C.A. today, Dr. Gulick said that a woman needs help in dressing. She can't button her dress up the back. On the other hand a man can jump into his garments in a jiffy, thereby causing a feeling of superiority, which makes discord in the home. Dr. Gulick suggests as a remedy that men's clothes be made more complicated, so they won't be so independent.

ANOTHER.

GAS EXPLOSION ENTOMBS MANY.

SEVEN MINERS SUFFOCATE IN DEADLY FIREDAMP.

Accident in Wilkesbarre Coal District Fatal to Nearly Score—Fire Adds to Horror and Renders Rescue Work Difficult and Dangerous. Mine One of Most Gaseous.

[ASSOCIATED PRESS NIGHT REPORT.]

WILKESBARRE (Pa.) March 12.—From seven to seventeen men were entombed tonight in the No. 5 shaft of the Lehigh and Wilkesbarre Coal Company, near here, as the result of a terrific explosion of gas.

The rescuers came across the entombed men shortly after midnight. There were seven in the party. They were suffocated by firedamp.

The explosion occurred in a place where a gang of men was putting together a hoisting engine.

It is believed the men struck an unknown accumulation of gas with their naked lamps.

General Superintendent Charles Huber took charge of the rescue work. A thousand feet of hose was sent down into the mine in an effort to play water on the fire. The fire fighters were handicapped by the deadly firedamp, which gathered in large quantities.

The mine is one of the most gaseous in the region and the rescuers are proceeding with the utmost caution. The number of men in the workings when the explosion occurred probably will not be known until a canvass of the mine workers employed there is made.

TO SPRUCE UP.

HUNTER ANXIOUS TO SHED JUNGLE GARB.

"Our Savage Life Is Over," Says Roosevelt—Will Change to Civilized Togs Before He Meets His Wife. European Itinerary Is Mapped Out.

BY WALTER WELLMAN.
SPECIAL CABLE TO THE LOS ANGELES TIMES.

EL DUIM (Egyptian Soudan) March 12.—[Exclusive Dispatch.] The British government steamer Dal, which is bearing Theodore Roosevelt to a reunion with his wife and daughter, and a great public reception at Khartoum, will stop Monday at Gordon's Tree, just outside the city, in which the English hero met his death.

The halt will be made in order that the Dal may meet a special boat bringing clothes for the distinguished traveler, his son and the other white members of his hunting party, who are now all in hunting costume.

"Our savage life is ended," said Col. Roosevelt today. "I have had a bully time. According to my nature, I threw myself into the hunt to the exclusion of everything else. I almost forgot everything in America except my family and friends. That life is over now. When I meet my wife and daughter I want to be in the dress of an American gentleman."

The former President has particularly asked that he be given an opportunity to see Father Ohrwalder, the priest, who, for many years, was the prisoner of the fanatic Moslems at Omdurman.

HIS FAME IS GREAT.

The greatest excitement prevails in Khartoum today, according to reports coming up the river, in expectation of the arrival of Roosevelt and his party. He is expected in Khartoum Monday immediately after he has changed his hunting costume for ordinary garb at Gordon's Tree.

Great preparations are being made for his public reception. Both the English and native troops are to turn out, and Slatin Pasha will head a delegation of British officials, which will give him the official greeting.

The town is filling up rapidly with Syrians and Greeks and others who are hurrying to Khartoum from all points of the compass. Arabs and Bedouins are here by thousands, the fame of the "mighty hunter" having spread through all the confines of the Sahara Desert. Even the hard-worked Fellsheens have deserted their fields along the Nile in order that they may come to Khartoum and see, with their own eyes, the "Great Shiek" of whom they have heard so much.

Col. Roosevelt was at first disinclined to accept the reception planned for him on his arrival in New York next June, but later became favorable to the scheme, it having been impressed upon him that everything that might tend to give the affair a political significance would be studiously avoided.

Col. Roosevelt's European itinerary has reached here. He expects to arrive in Naples on April 1. He will spend one day in Rome, and will call upon the King of Italy and the Pope, but he will make no addresses either before the Methodist Missionary Society or any other organization.

He will be in Vienna April 15 and in Paris on the 23d. While in the French capital he will deliver an address at the Sarbonne. He expects to spend one day in Brussels, where he will personally thank the new King of the Belgians for the courtesies extended to him by his government at Lado Escluve. He will spend one day in Holland, the home of his ancestors.

On May 1 he expects to be in Christiania, where he will deliver his Nobel Peace prize address. From May 10 to 14 he expects to be in Berlin, and from there he will go to London, where, May 18, he will lecture at Oxford University.

[Copyright, 1910, by the Chicago Record-Herald. All rights reserved.]

CONTRARY TO GOOD PRACTICE.

WASHINGTON, March 12.—[Exclusive Dispatch.] Senator Perkins having again urged that one-third of the battleship fleet be kept on the Pacific Coast, Assistant-Secretary of the Navy Winthrop has announced that it would be contrary to good military practice to divide fleet.

DEEP-LAID.

SURGEON IN DISGUISE.

Chauffeur a Skilled Operator.

Banker Lillis Mutilated by an Expert—Reason for Quick Healing.

Cudahy's Assistant Posed as Auto Driver and Got a Big Fee.

Kansas City Club Folk Credit Explanation of Mysterious Features.

[BY DIRECT WIRE TO THE TIMES.]

CHICAGO, March 12.—[Exclusive Dispatch.] John P. Cudahy of Kansas City, who knifed Banker Jere F. Lillis in his own palatial home, is in Chicago today visiting at the home of Joy Morton. With him is his brother, Joseph Cudahy. Both are keeping in seclusion and every effort was made to keep their visit secret.

John Moss, the missing chauffeur involved in the Cudahy case as the alleged assistant of "Jack" Cudahy on the evening of the attack on Jere F. Lillis, was not a chauffeur at all, but a young surgeon playing the role of auto driver in order that whatever attack with a knife was made would be by skilled hands.

This is the purport of sensational reports which have reached Chicago anent the mysterious disappearance of the "chauffeur." The rumors are said to have a foundation in fact and to be common talk among club folk of the Missouri city who know whereof they speak. The surgeon-chauffeur is said to have been paid an enormous fee by "Jack" Cudahy.

TRAINED FOR PART.

That a young surgeon was hired months in advance of the deed is alleged to be the true and inside story of the affair. He was attired as a chauffeur and played his part as such, it is further declared, that all who might see him would be deceived into believing he was what he purported to be.

Then when the time for action had arrived, according to the story told, he was right on hand to lend his professional aid and insure the success of some outlined scheme. The wounds inflicted on Lillis, Kansas City folk are said to have declared in Chicago, could not have been made with a rusty knife in the hands of an amateur.

It is also recalled that the "rusty knife," with which the cutting was alleged to have been done, has not been found; and it is pointed out that wounds inflicted with other than a clean, sharp surgeon's instrument would not have healed as quickly as have Lillis's.

ACCOUNTS FOR DISAPPEARANCE.

It is suggested that this explanation of the identity of the alleged chauffeur would account for his mysterious disappearance, that all he would have to do would be to don again the citizen's garb of a physician and become himself. All trace of John Moss, chauffeur, would have vanished.

Efforts today to reach two Kansas City men, recently arrived in Chicago and registered at local hostelries, were vain. A young man just returned from the Missouri city, was discovered, however, in the lobby of the La Salle Hotel, telling the story as he had heard it to a friend.

COUNTRY CLUB EXPELS LILLIS; CUDAHY RESIGNS.

[BY DIRECT WIRE TO THE TIMES.]

KANSAS CITY (Mo.) March 12.—[Exclusive Dispatch.] Jere S. Lillis has been dropped from the Country Club as the result of the attack made upon him when Jack Cudahy found him with Mrs. Cudahy.

John P. Cudahy handed his resignation to the officers of the Country Club early this week. It was accepted.

The Country Club is one of Kansas City's oldest and most exclusive clubs and expulsion from its membership means social ostracism for the banker.

J. S. Downing, president of the New England National Bank and president of the Country Club, is absent from the city. In his absence Col. C. F. Morse, president of the Kansas City Stock Yards Company and vice-president of the club, took the initiative in the expulsion of Lillis. He called the board of governors of the club together today and the fate of Lillis was decided. Neither Col. Morse nor Kersey Coates Reed, the club's secretary, will discuss the expulsion.

"The club is a private and social one," said Col. Morse, "and its affairs do not concern the public."

Mr. Reed said: "I have talked to Col. Morse and since he does not think it best to make any statement concerning the affair, I hardly think it incumbent upon me to do so. As he says, the club is purely a social one and it should not be necessary that any public statement be made."

Jere Lillis won the city golf championship after a hotly contested game on the Country Club's links last summer. After the match Lillis filled the handsome silver loving cup the trophy of his victory, with wine and passed it around the club.

Mr. Lillis has no intention of resigning as president of the Western Exchange Bank. Persistent rumors that he had resigned or was about to resign drew an emphatic denial this morning from W. T. Johnson, his attorney.

"Mr. Lillis has not resigned and at this time has no intention of resigning," Judge Johnson said: "He has not been asked to resign. I am vice-president of the bank and it is a close corporation with just a few stockholders. None of us has asked Mr. Lillis to resign or talked to him about it."

Mr. Lillis was removed from St. Mary's Hospital to his home today. His condition is much improved and his physicians say he will be able to get about at will within a few days.

Virgil Conkling, prosecuting attorney, this morning announced that his office would not institute proceedings against Cudahy for the affair and that there would be no prosecution unless Lillis should file complaint against him.

Mr. Lillis intends to leave the city for a long rest and a friend was quoted today as saying he probably would pass a year in Europe.

MUNDJI BEY IS BACK.

He Is Again Appointed Consul-General at New York—Arrived, But Suddenly Disappears.

[BY DIRECT WIRE TO THE TIMES.]

NEW YORK, March 12.—[Exclusive Dispatch.] Any one who has seen a person answering to the description of Mundji Bey, presumably Consul-General of the Ottoman Empire, at the port of New York, minor prince of said empire, talkative and clever at politics, will confer a great and enduring favor upon the many Turks, Syrians, Arabs and Mesopotamians living in New York.

A week ago Mundji Bey arrived in New York after a year's visit to the old folks in Constantinople. A letter preceded him from no less a dignitary that Suleiman Bustany, vice-president of the Turkish Parliament. The letter was authoritative. It informed the editors of Al Hoda that Mundji Bey has been reappointed Consul-General for Turkey at New York.

All the old suspicions of Mundji Bey's loyalty to the Young Turks and reform, said the letter, are vanished and gone. He was an inestimable man.

"Receive him with the honor due a man above suspicion."

WEDS IN FORTY-FOUR STATES.

German Writer Marries Same Woman in Each of United States Except New York.

[BY DIRECT WIRE TO THE TIMES.]

NEWARK (N. J.) March 12.—[Exclusive Dispatch.] Ludwig Lewisohn, a German professor and writer, born in Berlin thirty years ago, claims the unique distinction of being married to his wife in every State in the Union except New York. He has just added New Jersey to the list, the nuptial knot being tied for the forty-fourth time.

"The laws of New York are very peculiar and I will some day have the knot tied there," said Lewisohn.

RICHEST DIVORCED WOMAN MAY GET TITLE.



Mrs. Ava Willing Astor,

whose divorce from John Jacob Astor with the greatest alimony ever granted, has made her eligible for marriage with British peer. Society of New York and London is expectant.

PUBLIC EXPECTANT.

MRS. ASTOR FREE TO MARRY BRITISH PEER.

[BY DIRECT WIRE TO THE TIMES.]

NEW YORK, March 12.—[Exclusive Dispatch.] There has been a vast amount of conjecture regarding the plans of Mrs. Ava Willing Astor, since the signing of the final decree granting her an absolute divorce from Col. John Jacob Astor, by Justice Isaac M. Mills, in the Supreme Court at White Plains, but so far the public's curiosity has not been gratified. Rumors to the effect that she intends to marry a British peer, started in Europe long ago, when she had become entirely free, and the richest divorced woman of the world, have been revived, but have not been substantiated, although she is now perfectly free to carry out such a desire if she may have one.

The divorce decree grants her $500,000 a year and the lump sum of $10,000,000 has been settled upon her. This last sum was agreed upon and adjusted some time ago. The alimony, which amounts to about $900 a day, establishes a new record in divorce settlements in this country. She is entitled to resume her maiden name if she so desires and there are no restrictions upon her marrying again and marrying whomever she pleases. Col. Astor may not legally marry again in this State.

Contrary to all expectations, both Mrs. Astor and the colonel, since the signing of the decree, following the sensational divorce proceedings, have suddenly retired into seclusion. Neither of them has appeared in public in any capacity, and whatever plans they may have are known only to themselves or their most intimate friends.

The granting of the decree followed a notable and brilliant ball given by Col. Astor to celebrate the completion of the rebuilding of the famous Astor residence at Sixty-fifth street and Fifth avenue.

Mrs. Astor is given the custody of her daughter, Alice Muriel, while Col. Astor has the custody of his son, Vincent. Whether Col. Astor made any specific settlement upon his daughter, who is in the custody of her mother, could not be learned. There appears to be no disposition to doubt that Mrs. Astor will get $300,000 a year from her former husband as long as she lives. It is believed that she asked for this sum, and that the delay in asking for confirmation of the interlocutory decree was due to some dispute about the amount to be paid.

MYSTERY SOLVED.

BODY OF HEIRESS IS FOUND IN LAKE.

[ASSOCIATED PRESS NIGHT REPORT.]

LAKEWOOD (N. J.) March 12.—Clad only in the nightgown she wore when she disappeared, the body of Miss Helena Bloodgood, daughter of William Bloodgood of New York, and an heiress to a large fortune, was found in Lake Carafaljo this afternoon by men who had been dragging the bottom for three days.

The body lay in twelve feet of water, near a small rustic span known as "Kissing Bridge." It was fully identified by the two nurses who had charge of Miss Bloodgood when she fled last Wednesday night from the cottage of Leslie R. Fort, son of Gov. Fort of New Jersey.

A cursory examination by Coroner Hagaman gave no indications of murder, and it is supposed the girl ran barefooted through the woods to the lake, half a mile away, and threw herself into the water.

Miss Bloodgood's parents have been scouring the neighborhood in automobiles in search of their daughter. When her body was found they were prostrated.

Miss Bloodgood had been here for two weeks under the care of a physician. She had suffered with disordered nerves for a number of years, and exhibited constant displeasure at the restrictions put upon her liberty. On Wednesday night she eluded the nurses, jumped through a window on a lower floor and escaped. Her disappearance was not noticed for two hours.

Nine years ago Miss Bloodgood mysteriously disappeared, but was found a few days later.

STARTLING.

LAUGHLIN A SUICIDE.

Inquest Shows Him Self-Slain.

Coroner Discovers Mrs. Taft's Brother-in-Law Shot Himself in Head.

Strong Efforts at Concealment Defeated by Gossip of Servants.

Millionaire in Poor Health and Depressed Over Father's Death.

[ASSOCIATED PRESS NIGHT REPORT.]

PITTSBURGH, March 12.—Suicide by shooting caused the death of Thomas McK. Laughlin, brother-in-law of Mrs. Taft, wife of President Taft.

Confirmation of many rumors to this effect was given by Coroner Samuel I. Jamison, after a visit to Mr. Laughlin's home today.

While Mr. Laughlin is reported to have died at 10 o'clock yesterday morning, the Coroner did not receive official news until 1 o'clock today, when the physician's certificate of death was returned. This assigned the cause as cerebral apoplexy, and was by Dr. McKinnon.

Persistent calls for information caused an investigation, after which the Coroner said the physician's return was technically correct, although the cerebral hemorrhage had been caused by a bullet.

TRY TO CONCEAL SUICIDE.

Efforts had been made to conceal the fact that Mr. Laughlin ended his own life.

It was not intended that even the President or any members of the family beyond George M. Laughlin, a brother, and the widow should know the actual cause, all traces of the wound are said to have been removed from the body in embalming.

The rumors of suicide are thought to have been spread through the family servants.

The death of his father, Maj. G. M. Laughlin, several months ago, deeply affected Mr. Laughlin, who was of a nervous temperament. He traveled much previous to his death, in the hope that his health might be benefited. Upon his return from Europe to his home on last Sunday night Mr. Laughlin's health and spirits seemed to be improved.

WORTH TWENTY MILLIONS.

Mr. Laughlin's wealth was estimated at $20,000,000. He was characterized by his associates as a "clean, upright citizen."

The shock to Mrs. Laughlin has prostrated her.

The funeral will be held tomorrow at 3 p.m. from the Laughlin home, the Rev. Maitland Alexander of the First Presbyterian Church, a cousin of Mr. Laughlin by marriage, will officiate. The honorary pallbearers will be banking and industrial men with whom Mr. Laughlin was associated.

President Taft is expected to attend, although Mrs. Taft is reported to be too ill to leave Washington.

It was at the Laughlin home that President Taft last May assembled about him Mr. and Mrs. Laughlin, their two children and Capt. Archibald Butt and was photographed on the lawn at the President's request.

Mr. Laughlin was a member of all the more prominent Pittsburgh clubs, a director in several banking institutions, and assistant treasurer of the Jones & Laughlin Steel Company.

In 1907 Thomas O'Conner Jones, another of the junior members of the firm of Jones & Laughlin, was found dead in his rooms at the Hotel Schenley in this city, having shot himself.

STATE COUNCIL FORMED.

Organization Representing Eight Thousand Educators Elects Officers at Fresno.

[ASSOCIATED PRESS NIGHT REPORT.]

FRESNO, March 12.—The State Council of Education, representing four teachers' associations and about 8000 educators in California, was permanently organized in this city today. Delegates were present from all over the State. Officers are: Duncan McKinnon, San Diego, president; W. A. Mackey, Chico, vice-president; L. E. Armstrong, Oakland, secretary, Mark Keppel, Los Angeles; Edna A. Rich, Santa Barbara; C. L. McLane, Fresno; James A. Barr, Stockton; J. W. Linscott, Santa Cruz, and W. M. Mackay, Chico, Executive Committee.

A committee of six was appointed to draft articles of incorporation.

TO NAVIGATE RIO BALSAS.

Chihuahua Company Will Run Boats from National Railway to Pacific Ocean.

[BY DIRECT WIRE TO THE TIMES.]

CHIHUAHUA (Mex.) March 12.—[Exclusive Dispatch.] Plans have been completed by Col. Frank S. Kirkland, secretary of the Balsas Valley Navigation and Improvement Company, for the navigation of the Balsas River, from the bridge of the National Railway to its mouth, on the Pacific Ocean, a distance of 300 miles.

The craft to be operated will be flat-bottomed, stern wheel boats of thirty inches' draught, carrying fifty-seven tons of freight and each boat will tow two barges, capable of carrying 100 tons each. A railroad three miles long will be operated in transferring freight and passengers around the double rapids of San Antonio and Infernillo.

ENGLISH POLITICS.

ROSEBERY IDEA TO THE FRONT.

Would Have Lords Reform Themselves.

Sounds Knell to Hopes of Extremists.

King Steers Absolutely Independent Course.

[BY DIRECT WIRE TO THE TIMES.]

LONDON, March 12.—[Exclusive Dispatch.] Lord Rosebery will hold the center of the stage next week, and it is predicted by close observers that the introduction of the Rosebery-Carson-Newton project for the voluntary reconstruction of the House of Lords by itself will sound the death knell of the scheme of the Radical extremists to efface the veto by jamming a bill through Parliament with the cooperation of the King.

Those who forecast such an outcome do not assert that the reforms in the second chamber demanded by all parties will become effective on the precise line of the Rosebery plan. What they expect is that as soon as the electors, especially those in feudal England, find peers of such eminence and such conflicting views as to most subjects uniting to bring into existence an efficient second chamber on a sound constitutional basis, it will be impossible for the extremists to get a public hearing.

This view is regarded as fantastical by the Irish and the Laborites, who continue to prod Mr. Asquith; the former bidding him, in Redmond's language, "not to delay until kicked again to the constituencies by the peers," and the latter declaring in the language of Hardie, "if we had our way not a penny should be voted for the public service until the power of the Lords had been broken forever."

In more discreet radical circles, however, a distinct pessimism finds cautious expression. The feeling is that the Lords have won the toss for position—a tactical advantage—and that the government has missed a splendid opportunity to force the fighting.

King Edward, before starting for the continent, is said to have remarked to a prominent politician that "the estates of the realm are all getting a wholesome shaking up and will be more vigorous than ever after it is over."

He has shown extraordinary interest in the constitutional crisis, and it is no secret that he has taken a strong independent course in dealing with his official advisers and consulting freely with the leaders of the opposition.

In this respect he has gone, it is alleged, far beyond the precedent set by Victoria. He considers himself the foremost defender of the constitution as well as the personal representative of the whole people, and, as the story goes, he has declared repeatedly of late that he feels entirely competent to reconcile the two obligations.

CHEAP, TOO.

AIRSHIP TOURS FOR AMERICANS.

GERMAN COMPANY WILL CATER TO GLOBE-TROTTERS.

Plans to Make Aerial Trip Regular Feature of European Summer Tourist Travel—Needs Yankee Patronage—Hamburg to Heligoland for $25 Round Trip.

[BY DIRECT WIRE TO THE TIMES.]

BERLIN, March 12.—[Exclusive Dispatch.] American tourists soon will come to regard an airship tour as one of the regular features of a programme of summer travel in Europe if the expectations of the founders of the new Hamburg airship line are realized.

The promoters of the enterprise recognize that the financial prospects of the venture can be improved greatly if proper efforts are made to interest Americans. Aerial excursions are to be arranged, therefore, with a special view of capturing the custom of travelers from the United States. One of the German steamship companies is contributing to the support of the enterprise on that understanding.

The new aerial liners will have cabins holding twenty persons each and the rooms will be equipped in luxurious style. According to the computation of Prof. Hergesell, the aëronaut, the fares, owing to the low cost of construction and operation, can be lower than has been heretofore supposed. It is estimated, for example, that a trip from Hamburg to Heligoland can be made for 100 marks ($25,) and passengers can travel an entire day, going as far as Berlin or Copenhagen.

STAGE FOR MME. STEINHEIL.

DAUGHTER WON'T SEE HER.

[BY DIRECT WIRE TO THE TIMES.]

PARIS, March 12.—[Exclusive Dispatch.] Mme. Steinheil, whose trial for the murder of her husband and stepmother, and whose acquittal created a sensation on two continents, will soon go on the stage. Her wonderful voice, with which she thrilled the audiences at her trial, will be heard in a music hall here. Mme. Steinheil was in Paris the other day. She was compelled to come from London to answer a settlement of her husband's estate, which she is to divide with her daughter, who has refused persistently to see her since her trial. When Madame Steinheil was here her daughter would not go to the lawyer's office for a conference, nor would she receive her mother at her home.

FISHER FOLK SEE THE KING.

Enjoy Royal Visit for First Time in Several Hundred Years.

[BY DIRECT WIRE TO THE TIMES.]

TRONDHJEM, March 12.—[Exclusive Dispatch.] King Haakon has arrived here on the cruiser Noringe after a successful and interesting trip to the Lofoten Islands, where the fisher folk enjoyed a royal visit for the first time in several hundred years. His Majesty shook hands with many of them, inquired into their life and inspected the hospitals. He saw hundreds of boats engaged in fishing operations in the open sea.

RULER IS GLAD OF POLITICAL UPHEAVAL.



King Edward of England,

photographed while being robed by his dresser for the opening of his Parliament. King Edward is taking an active interest in the political situation, consulting leaders of both sides independently.

ON ANXIOUS SEAT.

CRITICAL STAGE REACHED IN RAILROAD CONTROVERSY.

Admissions Are Made That Question of Strike Which Would Practically Tie Up All Roads Between Chicago and the Pacific Coast Will Be Settled Within the Next Forty-eight Hours—Hopes of Arbitration.

[ASSOCIATED PRESS NIGHT REPORT.]

CHICAGO, March 12.—Admissions were made on both sides tonight that the controversy between 30,000 firemen operating on 150,000 miles of railroads West, Northwest and Southwest of here, and the railroad managers had become critical and that the question of a strike, tying up practically all the systems between here and the Pacific Coast, would be settled within forty-eight hours.

President W. S. Carter of the Brotherhood of Locomotive Firemen and Enginemen, on behalf of the firemen, today sent to the General Managers' Committee of the railroads a request for a clear statement of the employers' position. The brotherhood asked for information on three points, viz.:

Increased wage scale, which the railroads say would amount to an increase of 22½ per cent.; but which the firemen say would only equal 12½ per cent.

The right of the union to represent the fireman after he has been promoted either to be an engineman or to any other capacity.

The right of the union to have authority in questions of seniority, or the promotion of old-time employes.

In previous negotiations the brotherhood said it was willing to submit the wage question to arbitration under the Erdman act, provided the other two points were settled without the aid of a third party.

ANSWER SENT.

It was announced by the General Managers' Committee tonight that an answer was ordered sent to President Carter, denying this request and leaving it to the union, despite its "strike vote," to take what future course they think best. The answer, it was said, possibly will reach Mr. Carter tomorrow. It is said the recent vote showing more than 80 per cent of the men to be against accepting the offer of the railroads would enable the national officers to call a strike at any time.

Negotiations have been on for six weeks. Almost forty-seven western railroads are involved. If a strike were called, it is said, 25,000 other employes would be forced to quit work.

At today's meeting ten general managers were present. At the close of the session a member of the committee said:

"Although we confidently hope to reach an agreement on arbitration, the situation is most critical. In face of the so-called strike vote, we have told the men we will not grant the two points they ask for before submitting the wage dispute to arbitration.

"A strike now certainly would not be wise. We do not wish to alarm the business interests of the country and we shall exert every influence to induce the brotherhood to continue to act in a friendly spirit. We trust the whole matter will be settled by Monday."

OPTIMISTIC.

O. L. Dickeson, assistant to the president of the Chicago, Burlington and Quincy Railroad, gave out a formal statement as follows:

"We believe the public need have no fear of a suspension of business on account of a great railroad strike. We have offered to arbitrate under the government law placed on the statute books at the instance of organized labor, the wage question.

"Three other labor organizations have recently accepted arbitration and another important railroad, the Baltimore and Ohio, has just succeeded in adjusting its differences with the trainmen by mediation. There is no reason to believe that another intelligent body of men we have endeavored to deal fairly with is going to act hastily."

Obituary.

Charles N. Brooks.

KANSAS CITY (Mo.) March 12.—Charles N. Brooks, formerly park owner and an editor of the Kansas City Journal, died at his home here last night, aged 76.

James O'Connor.

LONDON, March 12.—James O'Connor, Nationalist member of the House of Commons for the west division of Wicklow since 1898, died today. He was born in 1836.

Edward F. Cost.

ST. LOUIS, March 12.—Edward F. Cost, president of the Midland Securities Company, organized by John W. Gates and associates, died today.

Bishop Henry W. Spellmeyer.

ATLANTIC CITY (N. J.) March 12.—Bishop Henry W. Spellmeyer of St. Louis, who was here presiding over the annual New Jersey Methodist Episcopal conference, died suddenly at the hotel Dennis today. Death was due to heart disease. Bishop Spellmeyer was not feeling well last night and told friends he did not expect to attend today's session of the conference. When he failed to appear about the hotel inquiries were made for him and the manager went to his room. The door was forced open and the body was found lying partly on the bed, partly on the floor. It is thought that when he felt the heart attack coming on, he tried to summon assistance but died before reaching the room telephone. The news of his death created consternation in the conference, which was adjourned for the day. Bishop Neely of New Orleans will preside over the remaining session of the conference. Bishop Henry Spellmeyer was born in New York, November 25, 1848. He was a graduate of the New York University and Union Theological Seminary. He married Matilda M. W. Smith at Haverstraw, N. Y., who survives him. Bishop Spellmeyer held pastorates in Newark, N. J., and vicinity for thirty-five years. He was elected bishop of the Methodist Episcopal Church in 1904. His official residence was in St. Louis.

PROGRAMME.

Eastlake Park, March 13. Moore's Concert Band.

March; "Benediction des Poignards" (grand scene from the "Huguenots,") (Meyerbeer;) valse intermezzo, "La Mondaine" (Buchman;) overture, "The Siege of Rochelle" (Balfe;) "Humoreske" (Dvorak;) selection, "Eugene Onegunne" (Tschaikowsky;) "Marcia Funebre," request (Donizetti;) suite No. 2, "L'Arlesienne" (Bizet;) paraphrase, "Nearer My God to Thee" (Reeves;) finale.

EXHIBITION.

Furs, Game-Heads, Navajos.

The most unique display ever made in this city is now on view at 343 S. Spring st., opposite Hamburger's Parlor.

These goods were exhibited at the Alaska-Yukon-Pacific Exposition, and consist of tiger skins from India, leopards from China, bears, wolves and foxes from the Arctic Zone; rare game heads and horns from Roosevelt's hunting grounds in Africa; moose, musk ox, caribou, elk, deer and mule-tops heads from America.

Also magnificent collection of Indian rugs from the Navajo reservation.

This collection, the largest and finest ever shown in California, will be sold at public auction to the highest bidder; sale opens Monday at 10:30 a.m. 343 S. Spring st.

RAILROAD RECORD.

PENSION LIST HERE TO STAY.

Railroads Decide Experiment Is a Success.

Employees Not as Grateful as Expected.

System to Be Extended Rapidly as Possible.

[BY DIRECT WIRE TO THE TIMES.]

CHICAGO, March 12.—[Exclusive Dispatch.] The plan of pensioning superannuated railroad employés of American railroads has come to stay. After years of experiment in the line of pensioning, the railroads of this country have accepted it as a thing beneficial both to their employés and the corporations for which they work.

Despite the fact that pension systems are rapidly being extended to additional roads, it is doubtful if railroad employés regard the efforts of the railroads in this direction with the degree of gratitude which was expected.

When pension systems were first considered railroad officials thought that if they took care of their old and disabled employés it would create a better feeling between labor and capital, and that this would result in more considerate treatment of railroad corporations by labor organizations. If such a result is being built up, it is under the surface, and has not yet been manifested.

Notwithstanding this fact and irrespective of the attitude of employés, railroad managements everywhere have decided to establish pension systems as rapidly as possible.

According to the latest estimates obtainable there are 674,259 railroad employés in the United States in line for pensions. This is about 40 per cent. of the total number of railroad employés in this country. Thirteen railroads report that 4659 men drew pensions aggregating $914,695.10 in the fiscal year ending June 30, 1907.

A number of railroads have had unofficial pension systems for many years. Among these is the Central Railroad of New Jersey, the New York Central, which granted pensions before it inaugurated its official plan on January 1, 1910. The officials in charge of the pension department of the New York Central, with its 125,000 employés, estimate that the inauguration of the new plan will add 1500 to 2000 men a year to the number already drawing pensions.

In every case, the pension fund is supported exclusively by the company, the employés not contributing thereto. The pensions are given for superannuation and disability.

REVENUES INCREASE.

N. Y. CENTRAL REPORTS.

[ASSOCIATED PRESS DAY REPORT.]

NEW YORK, March 12.—Indicative of the business revival during 1909, the annual statement of the Vanderbilt lines, issued yesterday, shows the revenues of the New York Central increased from $83,379,543 in 1908 to $93,171,846. The cost of operation shows an increase of only $3,304,522. The total income from the property from all sources after all deductions was $13,695,430. After the payment of dividends there was a surplus of $4,763,821. The road made a profit of $1,354,410 on its sale of the capital stock of the Chesapeake and Ohio to the Hawley interests.

To Cure a Cold in One Day

take LAXATIVE Bromo Quinine Tablets. Druggists refund money if it fails to cure. E. W. GROVE'S signature is on each box. 25c.

DOLLAR BILL A GERM FEAST.

Ninety-two Million of Them Are Found on One Piece of Currency.

[BY DIRECT WIRE TO THE TIMES.]

WASHINGTON, March 12.—Germs—92,000,000 of them—of manifold variety—were found on a one-dollar bill microscopically examined at the request of Representative Wiley of New Jersey, according to his statement today before the House Committee on banking and currency, in support of his bill to provide clean currency by burning all paper money returned to the Treasury. Among the many diseases found to be circulating about this money were smallpox, scarlet fever, typhoid, tuberculosis and diphtheria. No germs were found on metal money.

Superb Routes of Travel.

HERE'S— A TEMPTING PROGRAMME FOR Your Saturday & Sunday Pleasure TRIPS IN TROLLEYLAND

Early Spring on Mt. Lowe

See the GREAT PEAK in its SPRING ROBES. DINE AT ALPINE, 5000 feet above the sea. Through cars 8, 9, 10 a.m., 1:30 and 4 p.m.

THE BEACHES

LONG BEACH Leads Them All

With SPECIAL BAND CONCERTS, BATHING, OCEAN EXCURSIONS, THE PIKE, MAMMOTH PLEASURE PIER, and a hundred other ATTRACTIONS.

HUNTINGTON BEACH, NEWPORT and BALBOA; the beautiful SURF LINE ride, miles SKIRTING the SURF.

VISIT NAPLES and see what's doing. STILL WATER BOATING. DINE at HOTEL NAPOLI.

SAN PEDRO and POINT FIRMIN. View Uncle Sam's TORPEDO FLOTILLA in its WARLIKE MANEUVERS.

COVINA, GLENDORA, AZUSA and SIERRA MADRE. The opportune time to visit the ORANGE GROVES, laden with blossoms and GOLDEN FRUIT.

ALTADENA and RUBIO where POPPIES are found in abundance.

OTHER POINTS OF INTEREST—SAN GABRIEL MISSION, CAWSTON OSTRICH FARM and CASA VERDUGO.

Go Somewhere, and Go by Trolley

FAST, FREQUENT SERVICE FROM THE BIG 6TH AND MAIN ST. TERMINAL.

Pacific Electric Ry.

100 EUROPEAN TOURS— Independent or Personally Conducted, Including All Expenses. Honolulu, Japan, China and the Philippines

63 Days Meals and best accommodations on board Pacific steamers $236.50

Leaving Los Angeles April 18, May 9, July 5, July 26. Arriving Los Angeles June 12, July 17, Sept. 11, Oct. 2.

First Class Around the World Tours $525.

LOS ANGELES TO LOS ANGELES, including railway fare through Japan.

We are agents for Pacific Mail, North German Lloyd, Cunard, Hamburg-American, all Pacific and principal Atlantic steamship lines.

GERMAN AMERICAN SAVINGS BANK

D. F. ROBERTSON, Manager Steamship Dept. SPRING AND FOURTH STS. LOS ANGELES, CAL.

70 EUROPEAN CONDUCTED PARTIES— From $150 Up to $1340 Including Expenses

Relieves you of all cares, troubles and responsibilities. Do you realize what that means to you?

All parties include the Passion Play. Membership of each tour strictly limited. Parties fast filling up. 90 people booked from Los Angeles already. We will be pleased to give full particulars.

THOS. COOK & SON

HUGH B. RICE CO., Sole Agents in Los Angeles 609 South Spring St. Los Angeles, Cal.

PACIFIC MAIL S.S. CO.—For Honolulu, Japan, China, India, Manila and Around the World

Steamers Manchuria, Mongolia, Korea, Siberia, China, Tenyo-Maru and Chiyo Maru now in service, being largest vessels sailing from the United States for the Orient via Honolulu. SAILINGS FROM SAN FRANCISCO.

Sailing from Eastern Ports for all Trans-Atlantic Steamship Lines at frequent intervals. For literature apply to T. A. Graham, Agent, 600 South Spring street, corner Sixth.

$8.35 FIRST CLASS SAN FRANCISCO $5.85 SECOND CLASS including berth and meals. Portland, $14.85, $16.35; Seattle, $21.85, $23.35. Passenger service unsurpassed. STEAMERS SAIL TUESDAY, THURSDAY and SATURDAY for SAN FRANCISCO, PORTLAND and SEATTLE. WEST COAST S.S. CO. OFFICE, 256 So. Spring st. M. 1593, F2593.

Theaters—Amusements—Entertainments

SIMPSON AUDITORIUM— EVENING MARCH 24TH, AFTERNOON MARCH 26TH. IN JOINT PIANO RECITALS PALOMA and KARLA SCHRAMM Sale of reserved seats commences tomorrow morning, 9 o'clock, at [illegible] ALD MUSIC CO., 523 Broadway. Prices 50c, 75c, $1.00.

Timely Special Announcements.

VISIT THE— CAWSTON OSTRICH FARM SOUTH PASADENA. One of the strangest sights in America.—N. Y. American. 150 GIGANTIC BIRDS In a Beautiful Semi-Tropical Park. TAKE LUNCH AT THE JAPANESE TEA GARDEN in the Farm. 25c ROUND TRIP, INCLUDING ADMISSION. TICKETS AT P.E. RY. STATION OR OUR CITY STORE. Take South Pasadena cars on Main street. OUR CITY STORE, 313 SOUTH BROADWAY



ST. ELMO—CLEAR HAVANA CIGARS— Awarded two Grand Prizes, A.Y.P. Exposition and California State Fair, for Cuba's choicest Havana under the most favorable climatic conditions. ST. ELMO CIGAR CO., Los Angeles.

LOS ANGELES OSTRICH FARM OPP. EAST LAKE PARK All Yellow Cars Transfer Direct to Farm. Fare 5c. OSTRICH DANCE, 11:30 DAILY. Excursion tickets, round trip and admission, 25c. For sale at our CITY STORE, 324 S. BROADWAY, LOS ANGELES.

Superb Routes of Travel.

YOUR SUNDAY OUTING— May Be Most Pleasantly Spent at Redondo Beach

Regular Cars of the Los Angeles & Redondo Ry. FROM SECOND AND SPRING STREETS, ON BROADWAY, SEVENTH STREET, OR GRAND AVENUE, EVERY FEW MINUTES.

50c The Redondo Beach Excursion 50c TODAY AND EVERY DAY AT 10:20 A.M. From Second and Spring Streets

Through Strawberry Land, the Dairy Farms, Poultry Colonies, Fields of Grain and Thriving Hamlets to Clifton-by-the-Sea, Peerless Redondo Beach and its superb pleasure palaces, Moonstone Beach, the great Pier, Plant, Mammoth Bath House and other points of interest.

SHORTEST AND QUICKEST LINE TO THE OCEAN— VENICE OF AMERICA The Winter Resort

BAND CONCERTS—DANCING—BATHING—AQUARIUM. DINE AT SHIP HOTEL—MUSIC AND ENTERTAINERS

OCEAN PARK--SANTA MONICA

BAND CONCERTS—DANCING—BATHING.

REDONDO BEACH

DELIGHTFUL 10-MILE RIDE EACH WAY ALONG THE OCEAN—BAND CONCERTS—BATHING—DINE AT HEPBURN AND TERRY'S FAMOUS CAFE.

Laurel Canyon to Bungalow Land and Lookout Mountain

ENJOY THE MOUNTAIN SCENERY—THE MOST BEAUTIFUL RESORT IN THE VALLEY—CHICKEN DINNER AT BUNGALOW INN.

Los Angeles-Pacific Ry.

BALLOON ROUTE EXCURSION, STATION HILL ST., BET. FOURTH AND FIFTH.

Schoneman-Blanchard Concert Band OPEN AIR ATTRACTION AT 1:30 P.M.

HOTEL REDONDO OPEN TO THE PUBLIC UNDER NEW, PROGRESSIVE MANAGEMENT. SPLENDID CUISINE.

HEPBURN & TERRY'S MOST NOVEL DINING-ROOM ON THE WEST COAST, and the place of wonderful fish and chicken dinners. Nothing in the West to equal this attraction.

Spend a Restful, Happy Sunday At Redondo Beach

Los Angeles & Redondo Railway MAIN OFFICE 317 WEST SECOND ST.

EXCURSION SUNDAY, MARCH 13, TO— Verdugo Park and Beautiful Verdugo Canyon Trip

No place like it in Southern California. Beautiful trees, running brooks of mountain water.

TRAINS FROM FIRST STREET STATION Leave 10 a.m. and 2 p.m. Return 12:30 p.m. and 4:30 p.m.

Only 25 Cents the Round Trip SALT LAKE R. R.

SANTA CATALINA ISLAND—All Hotels Now Open Steamer Cabrillo Now Running

Trains connecting with steamer at San Pedro leave Los Angeles DAILY. { Southern Pacific, Salt Lake Ry., Pacific Electric Ry.

In making the trip to Catalina Island it is advisable to remain over one day and visit SEAL ROCKS, MOONSTONE BEACH, lake, diggings, BEACH, SUMMIT of EAGLE'S NEST, and enjoy a GAME OF GOLF ON THE CELEBRATED CATALINA LINKS.

FAMOUS MARINE GARDENS VIEWED THROUGH GLASS-BOTTOM BOATS.

BANNING COMPANY, 104 PACIFIC ELECTRIC BLDG., LOS ANGELES. PHONES—MAIN 8191; F8176.

$110 FIRST CLASS HONOLULU & RETURN $337.50 Honolulu, Japan, China, $525.00 FIRST CLASS, AROUND-THE-WORLD TOURS. ENGLAND, FRANCE, GERMANY.

We are Agents for the Pacific Mail, Oceanic, Matson, North German Lloyd, White Star, Hamburg American and all Steamship Lines.

GERMAN-AMERICAN SAVINGS BANK D. F. ROBERTSON, MANAGER STEAMSHIP DEPT. SPRING and FOURTH STS. LOS ANGELES, CAL.

FOR SAN FRANCISCO, SEATTLE, TACOMA AND ALL PUGET SOUND AND ALASKAN PORTS. Elegant Twin-Screw S.S. Admiral Sampson

Leaves 10 a.m. WEDNESDAY, MARCH 23. 24 hours to San Francisco, 36 to Seattle. Through freight and passenger rates.

ALASKA-PACIFIC STEAMSHIP CO. 601 SO. SPRING ST. PHONES—MAIN 8[illegible]

SAN FRANCISCO, SEATTLE— PORTLAND, GRAY'S HARBOR, EUREKA. SPECIAL REDUCED PASSENGER RATES. S.S. Hanalei, Sun., March 13, 1:30 p.m.

Excellent accommodations. Low freight rates, prompt deliveries. C. J. LEHMAN, Gen. Mgr., 130 S. Spring St. Phones—Main 822, 1822.

San Francisco, Eureka, Seattle, Vancouver, Victoria

STEAMERS GOVERNOR OR QUEEN—Leave San Pedro 10:00 A.M. Redondo 2:00 P.M., March 2, 10, 17, 25.

STEAMER SANTA ROSA leaves San Pedro 10:00 A.M. Redondo 1:00 P.M., March 6, 14, 21, 28.

FOR SAN DIEGO—Daylight Ocean Excursions—leave San Pedro 10:30 A.M., March 1, 8, 9, 15.

Low Rates—Largest Steamers—Quickest Time—Best Service.

TICKET OFFICE, 340 S. SPRING ST., Phones—Home F5345 Sunset—Main 47. Rights reserved to change schedules.

ORIENT VIA HONOLULU— The next party, limited to 60 under scholarship direction, leaves APRIL 13. The superb arrangements of the AMERICAN TRAVEL CLUB relieve guests of the annoyances and cares of foreign travel, and make the most fastidious and appeal to the most cultured. Also around the world, leaving Sept. 10. Apply to the Pacific Coast Manager, Dr. Van Deerlin, 336 W. 4th st. Phone South 227.

$25.50 Portland, $20.50 Eureka— $10.50 San Francisco First-class, including berth & meals. S.S. ROANOKE, 67 E. Spring st. Sailing every TUESDAY. NORTH PACIFIC STEAMSHIP CO. Spring St., Los Angeles. Phones Main 2112.

What Happened

DISMISSED.

AVALANCHE JURY HANGS.

Three Would Hold Canadian Pacific Responsible.

Seventy-eight Bodies Recovered at Wellington.

Northern Pacific Gets First Trains Through.

[ASSOCIATED PRESS NIGHT REPORT.]

VANCOUVER (B. C.) March 12.—Unable to agree upon a verdict, the Coroner's jury in the case of the Rogers Pass avalanche, which killed sixty-three men, was dismissed today. Some other judicial inquiry will be held. Three of the six jurymen wished to bring in a verdict of negligence against the Canadian Pacific Railway.

SEVENTY-EIGHT TAKEN OUT.

[ASSOCIATED PRESS EIGHT REPORT.]

SEATTLE, March 12.—Seventy identified and eight unidentified bodies had been taken from the Wellington avalanche ruins late this afternoon, and the bodies of eleven passengers and six trainmen were still in the ruins, or among the unidentified dead. The Great Northern Railroad adheres to its total of ninety-five dead.

A body labeled "L. Ross," because papers bearing that name were found near by, is supposed to be that of a railroad laborer.

The first east-bound train over the Great Northern main line in eighteen days departed for St. Paul today, and was well patronized, there being a desire to pass in daylight through the vale of horror, where an army of men is still searching in snow and wreckage for bodies.

The snow fighters broke through the last drift west of Wellington last night and today the Great Northern Railroad resumed its regular train service across the continent. The passengers on the overland train that passes through Wellington this afternoon can look out of the windows and see the laborers in the avalanche gulch digging for bodies.

From this time on most of the bodies recovered will not be identified, probably. There are supposed to be fourteen passengers and six railroad men in the snow. The railroad men's bodies will be readily identified by comrades and sent to Everett. The other bodies will be shipped to Seattle.

Two bodies recovered yesterday have been identified as those of A. Boles of Maberly, Ontario, a passenger, and Fireman W. A. Raycroft.

EASY MONEY.

WRONG LADY GETS CHECKS.

GIRL AND MOTHER ARE TAKEN INTO CUSTODY.

Accused of Misappropriating Two Dividend Checks Sent by Mail to Another Party—Flimsy Excuse. Charges Preferred and Couple Admitted to Bail in San Francisco.

[ASSOCIATED PRESS NIGHT REPORT.]

SAN JOSE, March 12.—Miss Eleanor Bailey, aged 16, a telephone operator, and Mrs. W. H. Fuller, her mother, who were arrested yesterday, by Deputy United States Marshal Kiernan, upon a charge of wilfully appropriating two checks from a mis-directed letter received by Miss Bailey, were given their liberty today on $500 bail each. The charges were preferred before Commissioner Heacock, in San Francisco, by Postoffice Inspector Warren.

A short time ago W. Eckhardt, cashier of the Pacific Grove Bank, mailed two dividend checks amounting to $40 to Miss E. Bailey of this city, who resides on Second street. She did not receive the checks and an inquiry was started which revealed the fact that the letter had been received by the telephone girl, and that the checks had been cashed by her mother, one at Bloom's shoe store, and the other at the Black Package Company.

When questioned by the officers, the daughter stated that her mother was in Santa Rosa when the letter arrived. She opened the letter, her initials also being "E. H.," and then tore up the envelope and kept the checks. When her mother arrived she turned the checks over to her.

The mother stated she had friends in Monterey who owed her money and she believed the checks were from them. She refused to disclose the names of her friends.

CHINESE MURDER TRIAL.

SENTENCE IS FOR LIFE.

[ASSOCIATED PRESS NIGHT REPORT.]

SAN FRANCISCO, March 12.—Imprisonment for life in Folsom prison was the sentence imposed today by Judge Dunne on Gee Gong, convicted of the murder of Yee Yut Wo, during the tong war in Chinatown last November. In passing sentence, the Judge took occasion to say he was convinced the first trial of Gee Gong was only because bribery had been resorted to by friends of the defendant. He also scored the police for permitting the Chinese to carry on a murderous feud war in the heart of the city. Notice of appeal from the sentence was given, and a stay of execution granted.

VOTING COMMITTEE NAMED.

PLANS FOR BIG EXPOSITION.

[ASSOCIATED PRESS DAY REPORT.]

SAN FRANCISCO, March 12.—By accepting a report submitted by the committee on organization, the directors of the Panama-Pacific Exposition, held here in 1915, cleared the way today for decisive action in preparing for the big fair. One of the important matters accomplished was the selection of a voting trust committee of three members, whose important duty will be to maintain the original organization up to the close of the exposition. This committee, which consists of W. F. Dohrmann, W. J. Dutton, Sr., Capt. A. H. Payson and others, will cast the vote of the directors at the annual meeting of

EXPO

SANTA BARB... TO...

Good Way A... Controversy ... cisco and Sa... of Panama C... Set.

[BY DIRECT...

SANTA BAR... clusive Dispat... bara Chamber ... the initiative ... very between ... Francisco, whi... spoil all chance... ing the Panam...

The chamber ... made by J. F. ... geles Times and ... Los Angeles bu... ference of dele... principal comm... thrash the mat... that the succes... movement to h... State is an all-... local rivalries sh... has been plain ... Congress would ... nia if two cities ... quarrel, but we ... State should first ... ences and make ...

Accordingly, th... Commerce has c... conference to me... ing the directors ... voting to call a ... delegates from ea... mercial and civic ... State, to meet at ... here Tuesday afte... settle the dispute.

This action was ... meeting called at ... W. Swanton, owne... Beach pavilion, wh... secretary of the Sa... Commerce, who w... rectors with the ... New Orleans is n... and California is ... gressional support ... is settled at once.

The directors div... vote to call the co... McComber accus... Brooks of represent... but they declared ... tial. A committe... pointed to issue the ... ten agreed to meet ... dent to the call.

It is expected th... 100 bodies will be ... gathering. Neither ... the San Francisco b... in today's action.

SAN DIEGO

COLLIER IS...

[ASSOCIATED PRESS...

SAN DIEGO, Mar... from Santa Barbara ... of the commercial bo... to settle the question ... exposition was receiv... tonight with astonish...

Col. D. C. Collier, ... of the Panama-Calif... Company, presided ov... ing of the local orga... its close issued the ... ment:

"On behalf of San ... ready to say tonight ... go into any conventio... grammed to confer th... San Francisco as a fr... prepared to say toni... Diego will hold an exp... tive of any action tak... ference of commercial ... of Santa Barbara.

"Occurrences of the ... of which we have a c... have prepared us for t... today at Santa Barba...

"Long ago we recog... Francisco was willing ... means or foul, and h... have devoted our attent... stability, and not to u... little attention has been ... politics. We have not s... complacent tools in pol... It has been our intent t... stantial guarantee and ... the definite plans we ha...

LIVE STOCK SC...

MEAT PRICES AD...

[ASSOCIATED PRESS DA...

SEATTLE, March 12.—... a sharp advance in the ... Prices of smoked and bo... con, mutton, lamb and ... are scheduled to rise M... ing. The new price list ... be put into the mails tod... a full cent advance on ... of bacon and a half cent ... smoked and boiled hams.

The new list will quot... hams approximately 6 c... than last April, when the ... lowest, and since which t... has been upward. The ... April approximates 50 per c...

Local packers say the ... price is made necessary by ... ness of live stock at the ... markets.

What Happened on the Great Pacific Coast

DISMISSED.

AVALANCHE JURY HANGS.

Three Would Hold Canadian Pacific Responsible.

Seventy-eight Bodies Recovered at Wellington.

Northern Pacific Gets First Trains Through.

[ASSOCIATED PRESS NIGHT REPORT.]

VANCOUVER (B. C.) March 12.—Unable to agree upon a verdict, the Coroner's jury in the case of the Rogers Pass avalanche, which killed sixty-three men, was dismissed today. Some other judicial inquiry will be held. Three of the six jurymen wished to bring in a verdict of negligence against the Canadian Pacific Railway.

SEVENTY-EIGHT TAKEN OUT.

[ASSOCIATED PRESS EIGHT REPORT.]

SEATTLE, March 12.—Seventy identified and eight unidentified bodies had been taken from the Wellington avalanche ruins late this afternoon, and the bodies of eleven passengers and six trainmen were still in the ruins, or among the unidentified dead. The Great Northern Railroad adheres to its total of ninety-five dead.

A body labeled "L. Ross," because papers bearing that name were found near by, is supposed to be that of a railroad laborer.

The first east-bound train over the Great Northern main line in eighteen days departed for St. Paul today, and was well patronized, there being a desire to pass in daylight through the vale of horror, where an army of men is still searching in snow and wreckage for bodies.

The snow fighters broke through the last drift west of Wellington last night and today the Great Northern Railroad resumed its regular train service across the continent. The passengers on the overland train that passes through Wellington this afternoon can look out of the windows and see the laborers in the avalanche gulch digging for bodies.

From this time on most of the bodies recovered will not be identified, probably. There are supposed to be fourteen passengers and six railroad men in the snow. The railroad men's bodies will be readily identified by comrades and sent to Everett. The other bodies will be shipped to Seattle.

Two bodies recovered yesterday have been identified as those of A. Boles of Hackney, Ontario, a passenger, and Fireman W. A. Raycroft.

EASY MONEY.

WRONG LADY GETS CHECKS.

GIRL AND MOTHER ARE TAKEN INTO CUSTODY.

Accused of Misappropriating Two Dividend Checks Sent by Mail to Another Party—Flimsy Excuse. Cubans Preferred and Couple Admitted to Bail in San Francisco.

[ASSOCIATED PRESS NIGHT REPORT.]

SAN JOSE, March 12.—Miss Eleanor Bailey, aged 16, a telephone operator, and Mrs. W. H. Fuller, her mother, who were arrested yesterday, by Deputy United States Marshal Kiernan, upon a charge of wilfully appropriating two checks from a mis-directed letter received by Miss Bailey, were given their liberty today on $600 bail each. The charges were preferred before Commissioner Heacock, in San Francisco, by Postoffice Inspector Warne.

A short time ago W. Eckhardt, cashier of the Pacific Grove Bank, mailed two dividend checks amounting to $60 to Miss E. Bailey of this city, who resides on Second street. She did not receive the checks and an inquiry was started which revealed the fact that the letter had been received by the telephone girl, and that the checks had been cashed by her mother, one at Bloom's shoe store, and the other at the Black Package Company.

When questioned by the officers, the daughter stated that her mother was in Santa Rosa when the letter arrived. She opened the letter, her initials also being "E. B.," and then tore up the envelope and kept the checks. When her mother arrived she turned the checks over to her.

The mother stated she had friends in Monterey, who owed her money and she believed the checks were from them. She refused to disclose the names of her friends.

CHINESE MURDER TRIAL.

SENTENCE IS FOR LIFE.

[ASSOCIATED PRESS NIGHT REPORT.]

SAN FRANCISCO, March 12.—Imprisonment for life in Folsom prison was the sentence imposed today by Judge Dunne on Gee Gong, convicted of the murder of Yee Tut Wo, during the tong war in Chinatown last November. In passing sentence, the Judge took occasion to say he was convinced the first trial of Gee Gong resulted in a disagreement of the jury solely because bribery had been resorted to by friends of the defendant. It was also stated the police for permitting the Chinese to carry on a murderous feud war in the heart of the city. Notice of appeal from the sentence was given, and a stay of execution granted.

VOTING COMMITTEE NAMED.

PLANS FOR BIG EXPOSITION.

[ASSOCIATED PRESS DAY REPORT.]

SAN FRANCISCO, March 12.—By adopting a report submitted by the committee on organization, the directors of the Panama-Pacific Exposition, held here in 1915, cleared the way today for decisive action in preparations for the big fair. One of the important matters accomplished was the creation of a voting trust committee of five members, whose important duty it will be to maintain the original organization up to the close of the exposition. This committee, which consists of E. F. W. Dohrmann, W. J. Dutton, Capt. A. H. Payson and Frank Gibson, will cast the vote of the directors at the annual meeting of stockholders.

WEDS SOLDIER TO WIN BET.

Woman Tries to Prove She Could Be Happy With Son of Mars. Failed.

[BY DIRECT WIRE TO THE TIMES.]

PORTLAND (Or.) March 12. [Exclusive Dispatch.] Marrying a soldier on a bet did not prove profitable for Mrs. Matilda Wharton. She "took a dare" and married Gerald B. Wharton. In telling the story of her poor luck, in the Circuit Court yesterday, Mrs. Wharton said she lived only five weeks with her soldier boy, who is now listed among the deserters. "I never really loved my husband," she said, "but we were married as a result of a bet which a friend offered and I took that I could not marry and live happily with a soldier. I thought I could be happy with Mr. Wharton and I wanted to win the bet, so I married him. I see my mistake now."

FOR CALIFORNIA.

EXPOSITION CONFERENCE.

SANTA BARBARA CHAMBER VOTES TO ISSUE CALL.

Good Way Adopted for Settling the Controversy Between San Francisco and San Diego as to Location of Panama Canal Fair—Early Date Set.

[BY DIRECT WIRE TO THE TIMES.]

SANTA BARBARA, March 12.—[Exclusive Dispatch.] The Santa Barbara Chamber of Commerce today took the initiative in settling the controversy between San Diego and San Francisco, which has threatened to spoil all chances of California's securing the Panama Canal World's Fair.

The chamber adopted the suggestion made by J. F. Sartori in the Los Angeles Times and backed up by many Los Angeles business men, that a conference of delegates from the State's principal commercial bodies be held to thrash the matter out. The idea is that the success or failure of the movement to land the fair in this State is an all-California matter and local rivalries should not interfere. It has been plain for some time that Congress would not listen to California if two cities should continue their quarrel, but would insist that the State should first settle its own differences and make a united appeal.

Accordingly, the local Chamber of Commerce has called the suggested conference to meet here. This morning the directors decided the matter, voting to call a convention of three delegates from each of the larger commercial and civic bodies all over the State, to meet at the Potter Hotel here Tuesday afternoon, March 22, to settle the dispute.

This action was taken at a special meeting called at the request of Fred W. Swanton, owner of the Santa Cruz Beach pavilion, and Joseph T. Brooks, secretary of the San José Chamber of Commerce, who went before the directors with the representation that New Orleans is after the exposition and California is likely to lose Congressional support unless the quarrel is settled at once.

The directors divided, 8 to 5, in the vote to call the convention. Director McComber accused Swanton and Brooks of representing San Francisco, but they declared themselves impartial. A committee of five was appointed to issue the call at once. Swanton agreed to meet all expense incident to the call.

It is expected that seventy-five or 100 bodies will be represented in the gathering. Neither the San Diego nor the San Francisco bodies had any part in today's action.

SAN DIEGO BALKS.

COLLIER IS FIERCE

[ASSOCIATED PRESS NIGHT REPORT.]

SAN DIEGO, March 12.—The call from Santa Barbara for a conference of the commercial bodies of the State to settle the question of California's exposition was received in San Diego tonight with astonishment.

Col. D. C. Collier, director-general of the Panama-California Exposition Company, presided over a called meeting of the local organization, and at its close issued the following statement:

"On behalf of San Diego, we are ready to say tonight that we will not go into any convention framed or programmed to confer this exposition on San Francisco as a free gift. We are prepared to say tonight that San Diego will hold an exposition irrespective of any action taken by any conference of commercial bodies in or out of Santa Barbara.

"Occurrences of the past fortnight, of which we have a complete record, have prepared us for the action taken today at Santa Barbara.

"Long ago we recognized that San Francisco was willing to win by fair means or foul, and here, where we have devoted our attention to financial stability, and not to undue influence, little attention has been paid to State politics. We have not sought to locate complacent tools in neighboring cities. It has been our intent to raise a substantial guarantee and proceed with the definite plans we have outlined."

LIVE STOCK SCARCE.

MEAT PRICES ADVANCE.

[ASSOCIATED PRESS DAY REPORT.]

SEATTLE, March 12.—Seattle faces a sharp advance in the price of meat. Prices of smoked and boiled ham, bacon, mutton, lamb and probably beef are scheduled to rise Monday morning. The new price lists, which will be put into the mails today, will show a full cent advance on several kinds of bacon and a half cent advance on smoked and boiled hams.

The new list will quote the best hams approximately 6 cents higher than last April, when the prices were lowest, and since which the tendency has been upward. The advance since April approximates 50 per cent.

Local packers say the increase in price is made necessary by the scarceness of live stock at the northwestern markets.

TENACITY.

SEA GIVES UP SIX VICTIMS.

Dauntless Crew of Farallon Wreck Found.

They Tell Story of Terrible Sufferings.

Revenue Cutter Finds Them After Long Search.

[ASSOCIATED PRESS DAY REPORT.]

SEATTLE, March 12.—A special to the Post-Intelligencer from Seward, Alaska, says:

Worn and exhausted by almost incredible hardships and bearing the indelible marks of weeks of battling with the icy gales they encountered, four of the dauntless crew of six men who, on January 7, left the wreck of the Farallon in Cook Inlet in a small row boat, and undertook the desperate task of rowing to Kodiak to procure relief for their companions, were brought into Seward just before midnight on the revenue cutter Tahoma, which for almost three weeks has been searching for them. The Tahoma also brings word that two remaining members of the crew are alive and well.

The four men on the Tahoma are Mate Gus Swanson, Charles Peterson, seaman; Otto Nelson, seaman; Albert Bailey, passenger en route to Kodiak.

The remaining members are Charles Bourne of Afognak, who is now at Kafliar Bay, and Capt. Wedding, master of the launch Sea Wolf, remained at Kodiak to take charge of his craft.

Officers of the Tahoma report terrific gales during almost the entire time the tug was on the search. The cutter left Seattle February 8, under orders to make a search of the islands scattered through Cook Inlet, in the hope that the men had made camp on some sheltered shore.

On March 7, as the cutter was leaving Kariuk Straits, the schooner Mattie from Uyak was spoken, and from this schooner it was learned that the boat party had been at Uyak, leaving there two days previous in a dory, headed for Afognak. The Tahoma put on full speed and reaching Afognak, found the men there the evening of March 7. The vessel then proceeded to Kodiak, where Pilot Brown was dropped. Wedding also left the Tahoma there.

STORY OF COURAGE.

From the men brought to Seward, a story of hardship and suffering, together with dogged courage almost beyond belief, is gathered. The little party of six left the wreck at 11 o'clock on the morning of January 7, with a light wind, north by northwest. This increased during the night to a gale that compelled the men to beach the boat at Ursus Cove, where they camped until morning.

At daylight, with a light northeast wind and a heavy snowstorm, they left Urusus Cove, only to have the wind suddenly veer around to the northwest and fast reach the proportions of a gale. At every interval that could be snatched from the toil at the oars, the men were compelled to keep bailing out the boat. With the heavy sea that was running, the little craft was fast becoming a mass of ice and sinking under the weight it carried.

All six men were drenched through and through with the spray, which, in turn, froze to ice, until they resembled animate icebergs. At sundown the boat reached a little shelter off Cape Douglas, but at the same time, ran into a mass of heavy pack ice, which soon had the boat in a sinking condition. They managed to reach dry land at Cape Douglas, but not unth the boat had sunk under them with nearly all the provisions it carried.

The water, fortunately, was shallow, and after wading to their armpits in the icy water, they managed to reach the shore ice. By this time it had grown dark and a howling gale was blowing. Swanson, according to the others, lost all courage and threw himself on the ice, crying that he was freezing. Nelson was snowblind and only able to grope his way about. Wedding was so cramped with rheumatism as to be hardly capable of motion.

At daylight the party manged to reach the cliff above the thatch, and there a makeshift tent was rigged up and a fire kindled. All were terribly frostbitten. The wind again increased to a blizzard, and, huddled together, lying flat on the frozen ground, they passed the next thirty-eight hours.

When the wind moderated somewhat they set off down the beach, and only two miles from where they had spent the night, found the camp of Michael Pablov, a trapper, with a schooner hauled out on the beach.

No amount of persuasion would induce Pablov to attempt crossing the straits. Two hundred dollars was offered him, but this he refused, declaring the attempt meant certain death, as he well knew the fury of those waters in a storm.

THE NEXT START.

Pablov, however, deprived himself of provisions to share with the men up to the time he left them. The party of six remained at the trappers' camp stormbound until February 7, when they started out once more.

Bailey led the way to Kaguak, along the beach, with Swanson, and Peterson, Bourne and Wedding, who were unable to walk, followed in a native bidarka.

Shortly after leaving the camp Nelson again became snowblind and became separated from his companions, and though they retraced their steps to search for him, it was not until the next morning that they found him.

Reaching Kaguak the party found an old skiff, which they dug out of the snow and in this made their way to Kafliar Bay, living the entire time since leaving the trapper, on whale oil and dried fish flour. At Kafliar they managed to kill a seal and this furnished the first semblance of fresh meat that had passed their lips since leaving the Farallon.

Here they decided to make an attempt to cross the straits and in a sixteen-foot boat four and a half-foot beam, and only sixteen inches high, they started, Bourne, however, refusing to take the risk, and was left with the natives. They made the start February 22, at 6 o'clock at night. The weather was calm and the sea smooth and again a gale sprang up and they just managed to make land at Cape Ugat, their boat being wrecked.

Near where they made camp, an old native bidarka was found, and after more hardship and sufferings they made their way in this to Uganek village. There they remained, stormbound, until March 5, when in a dory, with two natives, they made Afognak, where the Tahoma found them.

The Tahoma with the four men, leaves Seward for Seattle on Sunday.

LOUISE A. HEWITT AT RENO.

Daughter of Prominent Long Island Family Quietly Files Suit for a Divorce.

[BY DIRECT WIRE TO THE TIMES.]

RENO (Nev.) March 12.—[Exclusive Dispatch.] Louise A. Hewitt, who was formerly the beautiful Louise Van Nostrand, daughter of one of the most prominent, old and wealthy Long Island families, today filed an action for divorce in the District Court, alleging cruelty on the part of her husband, Frederick O. Hewitt.

The complaint is sealed and the nature of the allegations are not obtainable at this time. The complaint is lengthy, and, according to the statement of her attorney, occupies ten typewritten pages, containing very sensational charges.

Mrs. Hewitt's husband is a grand nephew of former Mayor Hewitt of New York City, a son-in-law of Peter Cooper, the great philanthropist. The Van Nostrands, of which family Mrs. Hewitt is a daughter, occupy a prominent social position at Hempstead, L. I. The parties were married at Hempstead May 7, 1903.

William H. Schnitzer is attorney for Mrs. Hewitt. His presence in Reno became known only today upon the filing of these papers, so quietly and obscure has she lived for the last six months. It is said that none but her attorney knew her identity, she having assumed a fictitious name.

It is hinted that this action will be bitterly contester by her husband when the case comes to trial. All property rights have been already adjusted before she departed from New York.

BREAKS LOOSE.

GUSHES AGAIN FOR FEW HOURS.

OIL SURGES FROM MAYS WELL IN GREAT COLUMN.

Spray Blackens the Country for a Radius of Mile and Half—Hole Bridges Once More After Spectacular Display—Is Expected to Furnish More Excitement.

[BY DIRECT WIRE TO THE TIMES.]

BAKERSFIELD, March 12.—[Exclusive Dispatch.] The Mays Oil Company's well on section 30, 31-22, which had been sanded up since its spectacular four hours' performance on Friday a week ago, broke loose this morning at 11 o'clock and from then until 6 p.m., it gushed at the rate of 30,000 barrels per day, shooting the oil 200 feet above the derrick and blackening the country with oil spray for a radius of a mile and a half.

At 6 o'clock the well bridged again, but it is expected it will begin to flow again of its own accord. The flow this morning started with a great rush of gas that tore away a T that had been fastened on the top of the casing and wrecked a large part of the interior of the derrick. The oil surged up in a great column that lowered and heightened with the pulsation of the gas pressure. For the most part the oil fell back into the sump holes that had been prepared for it and was pumped first into tanks and then into the Standard's six-inch pipe line, which had been laid to the well since its first outbreak. The column of oil was visible for many miles in all directions, and during the afternoon no less than twenty auto loads of sight-seers, many of them with cameras, visited the scene.

Since the well sanded up last week the Mays has been getting ready for such an outbreak as that of today and except for the fact that the T placed on the casing was not strong enough to hold the pressure everything was in fairly good shape. The oil has been sold to the Standard for 65 cents a barrel on daily runs. It is understood that no amount has been contracted. The Mays well has created the greatest of interest among oil men all over the State since it made its first great showing, and the general impression is that it will furnish more cause for excitement before it settles down to steady business.

COAST TO RAISE RICE.

Agricultural Expert Starts Experimental Work in San Joaquin and Sacramento Valleys.

[BY DIRECT WIRE TO THE TIMES.]

STOCKTON, March 12.—[Exclusive Dispatch.] With the special object of making an extensive investigation, and determining whetner or not rice can be grown with success in the San Joaquin and Sacramento valleys, Charles E. Chambliss of the United States Department of Agriculture arrived in Stockton today. He will begin experiments at once, and with the assistance of Richard R. Smith, who has taken an active interest in rice culture, with some degree of success, the government expert hopes to give the land owners something tangible to work upon.

Mr. Chamliss made partial investigation in the Sacramento Valley last year, and will complete his experiments there also. In an interview he said:

"I think rice would be better commercially than wheat, and would press barley pretty close. The element of labor is one that must be considered, however. I find that the Chinese are the best for rice culture. Neither the whites nor the Japanese are good for this class of work.

"As for conditions in the San Joaquin Valley, I believe there may be a variety of rice that would do well here. The soil conditions are all right, but the chief drawback is the sudden climatic variations. I have found a variation of 40 deg. in twenty-four hours. Rice requires a pretty even temperatur."

POSTMASTER STANDS PAT.

Uncle Sam Changes His Mind About Firing Official for a Technical Irregularity.

[BY DIRECT WIRE TO THE TIMES.]

CHICO, March 12.—[Exclusive Dispatch.] Uncle Sam has changed his mind about firing the postmaster of this city, John Magee. His term does not expire until next December, but the Washington authorities notified his bondsmen several weeks ago to select another postmaster.

This they refused to do. Magee's removal was determined upon because of a report by a postoffice inspector charging irregularity in the money-order department of the office. The fact is that the irregularity was only a technical one, and amounted to nothing except in the eyes of the inspector. To facilitate the transfer of a money-order and by request, Magee had indorsed it without the least intent of doing anything criminal or against regulations. After the demand on his bondsman a deadlock ensued for several weeks. Word has now been received from Congressman McKinlay that the Department has consented to permit Magee to finish his term.

Gains 30 Pounds In 30 Days

Remarkable Result of the New Flesh-Builder, Protone, in Many Cases of Run-down Men and Women.

Prove It Yourself By Sending Coupon Below For A Free, 50c Package.

"By George, I never saw anything like the effects of that new treatment, Protone, for the building up of weight and lost nerve force. It acted more like a miracle than a medicine," said a well known gentleman yesterday in speaking of the revolution that had taken place in his condition. "I began to think that there was nothing on earth that would make me fat. I tried tonics, digestives, heavy eating, diets, milk, beer, and almost everything else you could think of, but



Any Man Or Woman Who Is Thin Can Recover Normal Weight by The Remarkable New Treatment, Protone.

without result. I had been thin for years, and began to think it was natural for me to be that way. Finally I read about the remarkable successes brought about by the use of Protone, so I decided to try it myself. Well, when I look at myself in the mirror now, I think it is somebody else. I have put on just 30 pounds during the last month and never felt stronger or more 'nervy' in my life."

FREE PROTONE COUPON

It will cost you nothing to prove the remarkable effects of this treatment. The Protone Company will send to anyone a free 50c package of Protone if they will fill out this coupon and enclose 10c in stamps or silver to help cover postage and packing, and as evidence of good faith, with full instructions to prove that it does the work. They will also send full instructions and their book on "Why You Are Thin," free of charge, giving facts that will probably astonish you.

If you want to put on more flesh, fill out the following coupon today. Free 50c package can only be had by writing direct to Detroit.

The Protone Co., 2212 Protone Bldg. Detroit, Mich.

Name .....

Street .....

City ..... State.....

POOR JUDGMENT.

MEETS DEATH UNDER AUTO.

Woman Killed When Machine Turns Turtle.

Six Other Persons Sustain Injuries.

Chauffeur Tried to Avoid Striking Dog.

[ASSOCIATED PRESS NIGHT REPORT.]

SEATTLE (Wash.) March 12.—A heavy automobile containing seven persons, going to the Hamilton aviation meet, was overturned on the plank road south of this city this afternoon. Mrs. Walter Dresser of Vancouver, B.C., aged twenty-three, was instantly killed and the other occupants injured, none fatally. Mrs. Dresser was the wife of an insurance agent of Vancouver, where her family is prominent. She was the guest of Mrs. B. L. Gates, wife of a local jeweler and owner of the automobile. The others in the automobile were:

Mrs. W. H. Parsons, wife of the vice-president of the Washington Trust Company, severely shaken, scalp wound.

Mrs. Gates, arm broken, bruised.

Miss Genevieve Van 'Winkle, aged fifteen, niece of Mrs. Gates, wrist broken.

Mr. and Mrs. F. L. Webster, slightly bruised.

E. Hill, chauffeur, slightly bruised.

The car, which was moving rapidly, was about to strike a dog in the road and the chauffeur made a turn to avoid the dog. The machine skidded and turned turtle, pinning Mrs. Dresser underneath, killing her and throwing the others clear or imprisoning them.

MAKES WILL IN EIGHT WORDS.

Alaskan, Dying from Frost Bite, Leaves Laconic Message—Gives Goods to Indians.

[BY DIRECT WIRE TO THE TIMES.]

TACOMA (Wash.) March 12.—[Exclusive Dispatch.] Freezing his feet and dying in an Alaska wilderness from lack of attention, Martin C. Harrison, Klondike pioneer, left a will of eight words, reading: "Am dying. Let natives have my stuff. Good-by."

Harrison froze his feet while going from Tanana Crossing to his camp on Nebesna River. Indians on the Nebesna and Upper White rivers had required his help in erecting log buildings for their use. A blizzard came up, and during the blinding storm he broke through a small stream, freezing both lower limbs. Harrison was 200 miles distant from medical attention, and wrote the note quoted when he felt himself dying, and which was found in his pocket.

Harrison had been employed as special agent for the North American Transportation and Trading Company on the Upper Yukon, and lately had located a valuable copper claim on Nebesna and White rivers. Harrison's family, living at Seattle, nad been without tidings of him for months.

Solomon Albert, former partner of Harrison, left Dawson with a dog team to succor Harrison, upon learning that the latter had met with an accident. Harrison died before Albert reached him. Relatives of Albert are now anxious regarding his safety.

"MAN MONKEY" BURNED.

DRUNK SETS HIM AFIRE.

[ASSOCIATED PRESS DAY REPORT.]

PORTLAND (Or.) March 12.—Harry Blitz, known as "a man monkey," in this city, Seattle, Los Angeles and several other places, was severely burned in an encounter with an alleged intoxicated man last night. Edward Woods, who apparently became incensed at Blitz's assertion that he was a fire eater, procured a bottle of gasoline and threw it over Blitz, igniting it almost the same instant. Woods is under arrest. Blitz will recover.

SLOPE BRIEFS.

Gasoline Schooner Wrecked.

EUREKA, March 12.—The nine-ton gasoline schooner, Lady Mine, owned by Capt. Kruger, was wrecked this afternoon while crossing Humboldt bar, on her way from this port to Smith River. The crew was rescued by the men of the life-saving station.

Breakers Claim Victim.

SEASIDE (Or.) March 12.—The breakers off this beach claimed in death yesterday, G. Schultz of Milwaukee, and almost took the life of Myle Hurlburt of New Elizabeth, Wis. The men were sailing in a small boat, and attempted to make a landing. Their boat was overturned, Schultz sank almost immediately, but Hurlburt was washed ashore, and lay all night and Friday unconscious. He will recover.

Woman Becomes Citizen.

SAN FRANCISCO, March 12.—In order that she might take the civil service test for an army trained nurse, Miss Kate Colby was today made a citizen of the United States by the Circuit Court. Miss Colby has been in this country since 1872, and she assured the court that she had been under the impression that she was already a citizen until she attempted to qualify for the civil service. She is the first woman naturalized in many years by the Federal Court here.

DIVORCES PLAYWRIGHT.

Wife Accuses J. Allen Lowe With Improper Conduct With Actress Maud Francis.

[BY DIRECT WIRE TO THE TIMES.]

NEW YORK, March 12.—[Exclusive Dispatch.] Mary S. Lowe today got from Justice Giegerich, in special term of the Supreme Court, a final decree of absolute divorce from her husband, J. Allen Lowe.

She testified that he was a playwright until 1903, when he became the secretary and general manager of a pure water company.

Mrs. Lowe says her husband wrote a number of plays among which were "The Defender" and "The Isle of Spice."

She set forth in her complaint, filed by her lawyer, that Lowe was guilty of improper conduct with Maud Francis, an actress, and that he lived with her in 1905 and 1906 in the Hotel Cambridge Court, and subsequently in Hotel Carleton.

A MATTER OF HONESTY.

NEW YORK, March 12.—After resigning his job sixteen times, Harry W. Walker, secretary of the New York Aqueduct Commission, has at last succeeded in severing his from that position. "I resigned," Walker today, "simply because that I was not doing work my receiving the $4000 a y city paid me. It was a m esty. But the commiss refused to accept my quit now after years

The Better Sample Stor

$4, $5, $6 Shoes for Men Women and Boys for

$2 and $2.50



Our Sixth Floor Shoe Shop has become so popular that we were forced to enlarge to three times its former size and now have the best "sample store" on the Coast—show the smartest spring styles; 2000 pairs to choose from. In such makes as Packard's, "Korrect Shape," Reed's, Ford's, etc., etc. Investigate. You will like our method of shoe selling. Courteous treatment.

Rooms 609-616 Parmelee-Dohrmann Bldg. (Elevator to Sixth Floor) 444 South Broadway

FACTORY SHOE PARLORS

"ABOVE HIGH RENTS, BELOW HIGH PRICES"

Mail Orders Filled

Absolutely the highest class Dentistry offered in Los Angeles for the least money



Have You a Missing Tooth--

One or more—I do not care how many. I can replace them with teeth perfect in every detail. For looks, comfort and usefulness they rank with the best nature gives to any one. This refers to teeth without a plate and the material is specially selected to meet the requirements.

Plate Work When All Your Teeth Are Out

If it's a plate you want investigate my Restoration Plate. They meet every requirement of the fastidious and particular class—patients seeking the best and not ordinary plate work. This plate corrects an ill-shaped mouth, lessening by years the old appearance of a prematurely old mouth beats a beauty doctor—all the virtues of any plate are present in this one and added to them are qualities which comprises a perfect set of teet. Keep my address. Some time you will want it.

Dr. Humelbaugh, Dentist

305½ South Spring, Ramona Block

Corner Third and Spring

Daily, 8 to 6; Sunday, 10 to 12.

The New

"Rengo Belt" Corset



Have you seen it? Conforming to all the latest requirements of fashion, it is especially designed for stout figures, has no superior as an abdomen reducer, and is guaranteed not to break.

The "RENGO BELT" on the front of this corset is responsible for—The comfort it gives, the style it produces, the way it wears, the hygienic support it gives the figure, and the modish swing it gives the gown.

Ask the corset department of any leading store to fit you with a

Rengo Belt Corset

of the proper model and size and you will find the first real comfort you have ever known in a corset that makes the medium and stout figure shapely without pinching.

Rengo Belt
Style 43 has high bust and Style 47 low bust — $2.00
Style 49 High Bust, and Style 50 Medium Bust — $3.00
Extra quality of Imported Coutil

"San Diego" THE QUALITY BEER

IT'S THE WATER.

Combined with the very best materials which money can buy—and every modern facility for brewing. These facts account for the superlative product called,

San Diego the Quality Beer

IROQUOIS BOTTLING CO.

If your dealer won't supply you, WE WILL.

Main 431 Home F1848

WASHINGTON.

OST DRASTIC CHANGE MADE.

endment to Administration Railroad Bill.

poses Handicap in Mergers of Properties.

iate Committee Hopes to Report Bill Soon.

[ASSOCIATED PRESS NIGHT REPORT.]

ASHINGTON, March 12.—The administration railroad bill was today nded in the Senate Committee on merce so as to make commercial market valuation of railroad propby the Interstate Commerce mission a condition precedent to merging, consolidation or reorganion of roads subject to the interte Commerce law. This change, one the most drastic yet made, opens doors only to valuation of propwhose merger is contemplated. committee has not, by this action, ored the various schemes for physvaluation of all railroad properties accordance with many bills introed in both houses of Congress.

he amendment imposes a handicap such consolidations as the Harriman ger of the Union and Southern Pac lines.

he bill, in section 14, authorizes a combinations, in cases of reorsation, consolidation or merging two or more railroads, to issue k or bonds up to the par value of welded corporations.

t was contended today that to perthe managers of mergers to issue ks or bonds up to the par value securities of the two roads would rk an injustice and would result in king the public to pay dividends on tered stocks.

he committee amended materially section prescribing conditions unwhich a railroad corporation may uire the stocks or bonds of anner and non-competing railroad by issue of its own stocks and bonds. Representative Washburn of Massausetts offered an amendment provid- that the Interstate Commerce mmission shall supervise the issue stocks and bonds and fix the prices which they shall be offered for sale. is amendment and others were not ted upon.

The committee hopes to report the ll to the House next week.

CORPORATIONS PAY TAX.

EVENUE TO EXCEED ESTIMATE.

[ASSOCIATED PRESS DAY REPORT.]

WASHINGTON, March 12.—Approxately 300,000 corporations, amenable the corporation tax of 1 per cent. net incomes, above $5000, have made returns to the Internal Revenue Bu au. Additional returns are expected swell the number to 325,000, which ill be in keeping with the estimate ade by the officials before the law came operative. There are 409,000 rporations listed in the United ates, but a large number have for me time been generally regarded as lead" and existing in name only. It now generally believed from the reorts of collectors thus far at hand, at the estimate of $25,000,000 evenue from the corporation tax this ar, may be exceeded slightly.

THEATER BARS MARINES.

anagement Tells Navy Department It Objects to Sweater and Riding Clothes.

[ASSOCIATED PRESS DAY REPORT.]

WASHINGTON, March 12.—Two nited States marines, in uniform, ere denied admission to a local theter last night. The man at the door cessor to the late Representative Per-

UP AND DOWN THE VALLEY.

PITH OF THE NEWS FROM OUT THE MIDDLE WEST.

[BY DIRECT WIRE TO THE TIMES.]

HICAGO, March 12.—Spring kept up its prologue today, and is scheduled to continue so until its roper date for entry, March 21, and he temperature is expected to keep ear the freezing mark for several ays. Today's maximum temperature as 63 and the minimum 36 deg. iddle West temperatures:

	Max.	Min.
Alpena	42	20
Bismarck	64	32
Cairo	56	38
Cheyenne	64	30
Cincinnati	56	40
Cleveland	46	32
Concordia	80	32
Davenport	54	30
Denver	70	36
Des Moines	64	30
Detroit	52	32
Devil's Lake	64	34
Dodge	76	46
Dubuque	54	30
Duluth	50	28
Escanaba	48	30
Grand Rapids	46	32
Green Bay	40	30
Helena	64	36
Huron	66	32
Indianapolis	52	32
Kansas City	70	44
Marquette	44	30
Memphis	58	44
Milwaukee	46	32
Omaha	72	42
St. Louis	52	38
St. Paul	60	28
Sault Ste. Marie	38	22
Springfield, Ill.,	54	48
Springfield, Mo.,	62	30
Wichita	76	36

SCHOOLGIRLS CAUGHT.

[ASSOCIATED PRESS DAY REPORT.]

DES MOINES (Iowa) March 12.—Des Moines police last night captured twenty-two of twenty-five girls who escaped in the evening from the Iowa Girls' Industrial School at Mitchellville. The girls were dressed in the school uniform and were easily found. Many of them say they walked from Mitchellville to Des Moines, a distance of sixteen miles.

HAT PIN ORDINANCE.

[ASSOCIATED PRESS DAY REPORT.]

CHICAGO, March 12.—The draft of ordinance limiting the length of pins was completed yesterday by nt Corporation Counsel Hayes, be introduced in the Council nday. The ordinance makes offender if the point protrudes more than half or front of the hat, regardless of whether the pin goes through or upon the hat. The maximum penalty for the violation of the ordinance is a fine of $50.

SCHOOL FOR BAD CHILDREN.

[ASSOCIATED PRESS DAY REPORT.]

CHICAGO, March 12.—Plans were announced yesterday for a public school for the training and study of delinquent children, agreed upon at a meeting of members of the Chicago Psychopathic Institute charity workers. It is proposed that the school take care of delinquent children paroled from the Juvenile Court who now are sent to the Parental School, maintained by the Board of Education.

STUDENTS WON'T TREAT.

[ASSOCIATED PRESS DAY REPORT.]

MADISON (Wis.) March 12.—The movement to have all the State university faculty and students declare under pledge that they will stop treating to intoxicating liquors, went into effect with practically every student enrolled. The signatures number nearly 4000.

THINGS DOWN FINE.

[ASSOCIATED PRESS DAY REPORT.]

CHICAGO, March 12.—A contest in miscroscopic measurements between Prof. M. D. Ewell of Chicago and F. J. Keeley of Philadelphia was reported at the regular meeting of the Illinois Miscroscopic Society last night. Prof. Ewell made the report and admitted that neither could be called the winner. The shortest distance measured was 1-2500th of an inch.

TO DOWN THE BLACK HAND.

[ASSOCIATED PRESS DAY REPORT.]

CHICAGO, March 12.—The city of Chicago will spend more then $30,000 a year to stamp out the "black hand" if an ordinance drawn yesterday by Assistant Corporation Counsel Day, on the suggestion of Chief of Police Steward, passes the City Council. It will be introduced next Monday. Mr. Day's draft calls for the appointment by a Civil Service examination of 25 or more "foreign operators". The salary of each is to be $1200 per year.

CHURCHWORKER NINETY YEARS

[ASSOCIATED PRESS DAY REPORT.]

MOLINE (Kan.) March 12.—Mrs. Anna Boycourt, aged 106 years, died at her home here today. Mrs. Boycourt was a pioneer of Illinois and Kansas. For nearly ninety years she had been an active worker in the Methodist Episcopal Church.

"77"

Humphreys' Seventy-Seven Famous Remedy for Colds &

GRIP

Grip, like Malaria, assumes many forms, so that "when Grip prevails, everything is Grip."

"Seventy-seven" taken early, knocks it out promptly.

Taken during its prevalence, preoccupies the system and prevents its invasion.

Taken during an attack, it lightens, shortens and ultimately cures.

"Seventy-seven" breaks up hard stubborn Colds that cling.

Handy to carry, fits the vest pocket. All Drug Stores, 25c.

Humphreys' Homeo. Medicine Co., Cor. William and Ann Streets, New York.

BREAKERS AHEAD.

THINK IT'S BID FOR POPULARITY.

ROCKEFELLER FOUNDATION TO BE FOUGHT HARD.

Attorney-General Is Said to Have Characterized Move as "Brazen Effrontery"—Department Ridicules Idea Charity Charter and Standard Oil Trust Are Merely Coincident.

[BY DIRECT WIRE TO THE TIMES.]

WASHINGTON, March 12.—[Exclusive Dispatch.] Although reported favorably from the Senate Committee, the Gallinger bill chartering the Rockefeller Foundation will encounter much opposition. For ten days it has been whispered about in administration circles that Mr. Rockefeller had the bill introduced with the announcement that his money is to be devoted to philanthropic work, for the express purpose of creating popular sentiment favorable to himself and the Standard Oil Company, and he has been denounced for taking this action on the eve of the consideration by the Supreme Court of the suit to dissolve that corporation.

Atty.-Gen. Wickersham is one of Mr. Rockefeller's most severe critics. He has made no public statement, but he is said to have characterized Mr. Rockefeller's action as "brazen effrontery" and "outrageous audacity."

The matter has been called to President Taft's attention and it has been predicted that he will not sign the bill. So far as learned he has expressed no opinion on which such a prediction might be based.

This opposition to the Gallinger bill, originating in the Department of Justice, which has been fighting the Standard for four years, has been kept under cover until the publication of a letter to the editor of the Waukegan, Ill., Gazette, expressing Mr. Rockefeller's pleasure at that paper's favorable mention of the project.

This letter is pointed to as absolute confirmation of the charge that Mr. Rockefeller is making a bid for popular applause and is encouraging and stimulating expressions of approval in the press and pulpit in all parts of the country.

At the Department of Justice nothing but ridicule greets the suggestion that the petition to Congress was merely coincident with the Supreme Court trial. Nothing in Mr. Rockefeller's long career, it is said, warrants the suggestion that he ever does anything that is not carefully studied, planned and timed.

MAY VIOLATE CUSTOM.

Will Speaker Cannon Appoint "Insurgent" as Chairman of Committee on Foreign Affairs?

[ASSOCIATED PRESS DAY REPORT.]

WASHINGTON, March 12.—Whether Speaker Cannon will follow custom in such cases and appoin as a successor to the late Representative Perkins as chairman of the Committee on Foreign Affairs, Representative Foster of Vermont, ranking member and a "near-insurgent," or name a "regular" is a question many members of the House are discussing.

The senior Republican member of the Foreign Affairs Committee is Representative Foster, but, for some time, he has been restive and has shown inclination to leave the party reservation. Recently in a speech in the House he declared that New England and his district in Vermont were opposed to "Cannonism."

The custom in the House is that members of the committees succeed to the chairmanship in order of their seniority of service, and by this rule Representative Foster would be entitled to the place. Few predict, however, that the Speaker will name Mr. Foster. It is generally believed the choice will fall upon some well-known "regular" member of the committee, and in this connection, Representative Denby of Michigan is favorably mentioned.

COLORED SHERIFF MUSICAL.

He Was Arrested for Joining Trio in Church Meeting—Then He Retaliated.

[ASSOCIATED PRESS DAY REPORT.]

PRINCETON (Ind.) March 14.—The success of government of, by and for the negro, as exemplified in a colonization of colored people within a municipal organization that they call "Lyles" in this county, has been threatened by a serious division in the community over the question: "Has a citizen the right to do as the spirit moves him musically?"

All the public officers of Lyles are negroes and there is a Law and Order League. At a public assembly held in the church, Deputy Sheriff James Cantrell, colored, whose home is at Lyles, was on hand to see that order was preserved. He sat in a rear pew. Rev. O. W. Bishop, Mrs. Bishop and Clinton Fields sang a trio arranged for soprano, tenor and first bass. Cantrell, being musical and feeling the lack of the ground bass part, joined justly in the refrain.

The intrusion was resented and words led to blows and Cantrell was arrested by the Lyles Police Department. A jury in the Circuit Court here today decided that Cantrell was within the prerogatives of a citizen when he participated in the singing at the meeting.

Cantrell returned to Lyles and arrested another citizen who had interfered with him.

SLEEP WALKER INJURED.

STAMFORD (Ct.) March 1—George McGuire, aged 50, is in a hospital here with a broken back, received in a fall from his porch roof while walking in his sleep. "I dreamed that the house was afire, and that I had to jump to save myself," he told his sons after the accident.

LOCAL TRAVELERS.

Los Angeles People Who Are Registered at Hotels in Other Cities.

[BY DIRECT WIRE TO THE TIMES.]

NEW YORK, March. 12.—[Exclusive Dispatch.] The following Los Angeles people are registered tonight at New York hotels: Astor, R. H. Schwartzkopf; Broadway Central, O. Newman; Herald Square, M. A. King.

IN CHICAGO.

CHICAGO, March 12.—[Exclusive Dispatch.] The following Los Angeles people are registered tonight at Chicago hotels: Stratford, F. R. Woodbury; Palmer House, W. F. Darby, A. E. Lillie. From Pasadena: Lexington, J. E. Nighbor.

IN SAN FRANCISCO.

SAN FRANCISCO, March 13.—[Exclusive Dispatch.] The following Los Angeles people are registered tonight at San Francisco hotels: Palace, W. H. Taggart, James A. Gibson, J. D. Horan, D. J. Desmond and wife, A. W. Walker, Walter Lindley, St. Francis, E. H. Greppin and wife, C. R. Scott and wife, Ross Smith, Mrs. A. C. Balch, George Bacon and wife, John Russell.

Arithmetic and Food

School Children Must be Fed Right.

A young girl in Ind. says no one has a better right to speak of Grape-Nuts food than she.

"I was in school, but in poor health, until mamma began to give me Grape-Nuts food. I began to improve at once, both mentally and physically, and I improved so in my work at school that I got 100 in arithmetic and during that time I gained 3 or 4 pounds in weight.

"There is no one has a right to recommend the food more highly than I. Mamma neglected to supply it for about three weeks, and I began to fail in health again, so I commenced the use of the food over, and now I don't intend to do without Grape-Nuts on the table."

It is well for parents to know that Grape-Nuts food contains selected elements from the grains, prepared and cooked in such a way as to present these food elements so that they can be quickly digested and assimilated; the phosphate of potash obtained from the field grains, and contained in Grape-Nuts unites with the albumen of food to quickly rebuild the gray matter in the nerve centers and brain.

It is of the greatest importance that growing children and students be given food that sustains both brain and nerves.

Read "The Road to Wellville," found in pkgs. "There's a Reason."

Ever read the above letter? A new one appears from time to time. They are genuine, true, and full of human interest.

Los Angeles Hotels.

NEW HOTEL BROADWAY

201 to 217 North Broadway Corner Court St.

250 rooms, steam heat; newly furnished; moderate rates; superior accommodations; popular prices. Special weekly and monthly rates; bath suites; 2 elevators.



HOTEL ALHAMBRA

Absolutely fireproof and modern. 120 rooms, 50 baths. European plan, $1.00 day, $1.50 with bath. Special rates weekly or monthly.

JOHN B. LAUGHLIN, Manager.

316 N. Broadway. Phone Main 7900

Hotel Lee

322 W. SIXTH ST., near Figueroa St. Home phone 10743. Main 1585. 90 rooms, new and strictly modern.

The Leighton Hotel

American Plan.
OVERLOOKING WESTLAKE PARK.
Rates on Application.
Leighton Hotel Co. G. D. Armstead, Mgr.

Resorts.

Hotel Virginia

Long Beach, California

A magnificent fireproof hotel of 400 rooms, situated in beautiful grounds facing the Pacific Ocean. Surf bathing, deep sea fishing, boating, tennis, horseback riding, beautiful drives and motoring over hundreds of miles of superb roads. 35 minutes from Los Angeles by Pacific Electric express service every 20 minutes. Direct connection with Pasadena, Catalina Island and all places of interest. Virginia Country Club and golf course to be completed April 1st. American plan, $3.50 per day and up without bath; $4.00 up with bath. Managed by CARLETON GILBERT.

ONE DAY, WEEK OR MONTH AT

Hotel Green

Pasadena, Means Another. Guests Always Return
David B. Plumer, Mgr. D. P. Simpson, Asst. Mgr.

800 Feet to 1400 Feet

That's what makes our air so pure and healthful. Just the place for a home. Hourly car service 5 minutes past the hour from Sixth and Main sts. We are right at the foot of far-famed Mt. Wilson, with its observatory, hotel, camps and mountain trails.
DO NOT FAIL TO VISIT US.
SIERRA MADRE BOARD OF TRADE.

HOTEL MARYLAND

And The Maryland Bungalows OPEN ALL THE YEAR.
PASADENA, CALIF. D. M. LINNARD, Manager

San Ysidro Ranch, Near SANTA BARBARA

On the foothills, overlooking the sea. Cottages with baths and central dining-room. Booklet.

City Restaurants.

LEVY'S CAFE

Business Men's Lunch Daily in Grill, 40 cents including coffee, tea, beer or wine. Quick service.

Cafe Bristol

Take dinner with us once and you will come again. Every desire is anticipated here. A splendid menu, the best orchestra in the city, and service that is thoroughly satisfactory. Entire basement H. W. Hellman Bldg., 4th and Spring.

THE COPPER KETTLE TEA ROOM

223 Mercantile Place
Delicious Luncheons and Afternoon Tea.

The Palace

Corner First and Spring Sts.
A. JAHNKE.

Our kitchen unexcelled. Business men's lunch, 35c.

Resorts.





San Francisco Hotels.

HOTEL STEWART

SAN FRANCISCO

Geary Street, above Union Square.
Just Opposite Hotel St. Francis
European Plan $1.50 a day up
American Plan $3.00 a day up
A new steel and brick structure. Furnished at a cost of $200,000. Every comfort and convenience. A high class hotel at very moderate rates. In the center of the theater and retail district. On car line transferring to all parts of the city. Omnibus meets all trains. Elaborate booklet with splendid map of San Francisco free on request.

Hotel Stewart



HOTEL NORMANDIE, SAN FRANCISCO

Sutter and Gough streets, direct line from Ferries and Depots.
American Plan $2.50 per day and up.
European plan $1.50 per day and up.
A high order hotel, now under the management of
THOS. H. SHEDDEN.
For Information and Booklet call at 531 or 553 So. Spring St., Los Angeles.

HOTEL GRAYSTONE,
66 GEARY STREET,
Between Kearney St. and Grant Ave.
SAN FRANCISCO.
Every modern convenience. European plan. Rates, 75c a day and up; with private bath, $2.00 and up. Street cars direct from all depots.
A. L. PRATT & CO., PROPS.

Los Angeles Hotels.



HOTEL ORENA

705 West 7th St., opposite postoffice; beautifully furnished. Cars direct to all depots.

Resorts.

The Times Branch Office and Free Information Bureau

531 S. Spring St.

Open Daily 8 A. M. to 9 P. M.

Advertising Copy and Subscriptions Received

Telephone Private Exchange MAIN 95, Home 1070

THE TIMES FREE INFORMATION AND RESORT BUREAU is for the assistance of those seeking recreation, rest and recuperation among resorts, mountain resorts. Particulars are furnished regarding Hotels; their rates, etc. Photographs, circulars and transportation literature are kept on file for inspection and distribution. Times readers can obtain here, in a few minutes, information that would take a week and in many instances longer to procure if they were compelled to write for it.



HOTEL POTTER

OFFERS THE MAXIMUM OF COMFORT AT A MINIMUM OF EXPENSE.

Stop-over privileges are given on all first-class through Railroad Tickets between Los Angeles and San Francisco, enabling north-bound travelers to visit beautiful Santa Barbara without extra expense. Is only three hours' ride from Los Angeles, is famous for its equable climate, its magnificent mountain scenery, and many points of historic and romantic interest.

Hotel Potter is a great, comfortable hotel in the midst of a large floral park, fronting the sea. It offers every facility for Golf on the sportiest course in CALIFORNIA. Polo, Automobiling, Tennis, Boating, Bathing, Horseback Riding, and all other out-of-door sports.

Open all the year round, and is operated on the American plan only, with rates from $3.50 a day upward for each person. Special rates by week or month.

MILO M. POTTER, Manager.

SANTA BARBARA

HOTEL VIRGINIA

Long Beach, California

A magnificent fireproof hotel of 400 rooms, situated in beautiful grounds facing the Pacific Ocean. Surf bathing, deep sea fishing, boating, tennis, horseback riding, beautiful drives and motoring over hundreds of miles of superb roads. 35 minutes from Los Angeles by Pacific Electric express service every 20 minutes. Direct connection with Pasadena, Catalina Island and all places of interest. Virginia Country Club and golf course to be completed April 1st. American plan, $3.50 per day and up without bath; $5.00 up with bath. Managed by CARLETON GILBERT.

WEEK END—
Saturday night dinner to Monday morning breakfast, inclusive, a beautiful HOTEL VIRGINIA by the sea for $7.00 single or $12.00 double, including room with bath, free car fare from Los Angeles, tennis, Saturday night ball and Sunday concert. Phone or write for reservation.

Honolulu $110

5½ Days From S. F.

Rock Bay First Class

Twin Screw S. S. SIERRA (16,000 tons displacement) classed by Lloyds and under command of Captain H. C. Houdlette, will sail from San Francisco for Honolulu, March 26, April 16, May 7, etc. The Sierra has double bottom, water-tight compartments, two sets triple expansion engines, and equipped with wireless.

BOOK NOW, and secure the best berths.

Line to TAHITI and NEW ZEALAND, S. S. Mariposa and S. S. Moana of Union Line; sailings April 15, May 21, June 29. Tahiti and back, $75 first class. New Zealand (Wellington,) R. T. $346.75, first class.

OCEANIC S. S. CO., 673 Market St., S. F.

A. M. CULVER, Agt., 334 S. Spring St., L. A. Phone A6739; Main 95.

ELSINORE, Bundy Hot Springs Hotel—

Curative Hot Sulphur Baths under hotel roof. Free consulting physician. Fine home cooking a specialty. Headquarters for hunters. Times Free Information Bureau, 531 S. Spring.

Bimini Hot Springs Hotel Los Angeles

The most curative treatment for rheumatism; delightful hot mineral water, steam heat, telephone in every room; no dust, and no tips. Street car fare, 5c fare. Dr. C. W. Tate, Manager.

HOTEL CASA LOMA

Redlands, Cal. Jas. S. Aurand, Mgr.

MT. WILSON

Above the fog and in the snow.
Electric to Sierra Madre. Tel. Home Sub., 5 Pasadena.

Eden Hot Springs

Beautiful Summer and Winter Resort, 2000 feet elevation. Eczema and Stomach Troubles cured by our Hot Sulphur-Arsenic tub and mud baths. Large gasoline heated pool. Rates $10 per week, including baths. Excellent hunting. No liquor sold for refined people. N. BLACK, Manager, Beaumont, Cal.

Hotel Marengo, Pasadena

Convenient to railway depots, churches and parks. European plan, $1 and up per day; $4.50 and up per week. American plan, $2 and up per day, $12.50 and up per week.

Ye Alpine Tavern

Situated on Mt. Lowe. A mile above the sea. American plan, $3.00 per day, $15.00 per week. Choice of rooms in hotel or cottages. No consumptives or invalids taken. Telephone Passenger Dept., Pacific Electric Ry., or the Free Information Bureau, for further information.

Highland Park Sanatorium

Rates, $10.00 and up. A Home for the Treatment of DISEASES OF THE LUNGS AND THROAT. 5605 Hub Street. Phone—East 2284. Ask for Superintendent.

The Ojai Inn Nordhoff

is beautifully located in a park of magnificent oaks in the center of the famous Ojai Valley and offers Tourists and Families a pleasant home among surroundings. SPEND the spring months in this delightful climate. Ride, drive, tramp or enjoy a quiet rest and breathe the purest air while gazing on the rugged mountain scenery. Rates: American Plan. $10 a week and $2.00 per day. Free bus daily from Los Angeles via Ventura. Omnibus meets all trains. Phone Main 8, Sub. 8.

N.B.—Southern California Tennis Tournament held on the grounds in April next.

Radium Sulphur Springs COLEGROVE, LOS ANGELES

TAKE BATHS AND LIQUID SUNSHINE

IT SPARKLES AND FOAMS LIKE "CHAMPAGNE" Drink the most wonderful curative mineral water. It purifies blood, gives you young, restful, pulsating body. HOT BATHS cure Rheumatism, Constipation, Colds, Asthma, Piles, Paralysis, Diabetes, Stomach, Liver, Kidneys, Bladder, Blood, Bright's Disease and all female Troubles. Makes skin velvety, hair silken. Physician in charge. Send for booklet. Water delivered. Take Melrose Ave. cars direct to springs.

Maryland Apartments, Pasadena

Pasadena's up-to-date Apartment House. Fine South Los Robles. One minute from Maryland. A beautiful building, delightfully situated. Furnished and unfurnished apartments. Steam heat. Elevator service. Janitor on premises. M. D. Stanley, Manager. Chamber of Commerce Building.

ARROWHEAD HOT SPRINGS

GREATEST PLACE IN THE WORLD FOR THE CURE OF RHEUMATISM.
Take Salt Lake, S. P. or A. T. & S. F. to San Bernardino. Electric cars run direct to Hotel, six miles north.

BALLINGER INQUIRY.

NELSON HITS TENDER SPOT.

Pinchot's Attorney Thought He Was Insulted.

Reiteration of Testimony Rasps the Senator.

Engineer Davis Concludes as Witness.

[ASSOCIATED PRESS NIGHT REPORT.]

WASHINGTON, March 12.—A sharp clash occurred between Senator Nelson, chairman of the Ballinger-Pinchot committee, and Attorney Pepper, counsel for Gifford Pinchot, near the close of today's session of the inquiry, when Senator Nelson accused the lawyer with "quirking" with the committee.

White with anger, Mr. Pepper demanded to know if that was the judgment of the committee and when several members exclaimed "Let it pass" he said a reflection which he resented had been cast upon him and he questioned the Senator's right to make such an accusation.

Several times Ballinger wrote letters explaining he had restored various lands to public domain basing his actions on recommendations of directors of the Reclamation Service. Davis denied that he ever knew of any such advice having been given by a director. Pepper began referring to a number of letters introduced as exhibits along that line when Senator Flint interrupted, declaring all that ground had been covered before.

TOO BUSY FOR TRIFLING.

"We are busy men," he said rather impatiently, "and do not want to waste our time in listning to something we have already heard two or three times."

In reply Mr. Pepper said he was leading up to a final question when Chairman Nelson exclaimed: "Counsel must stop trifling with the committee and must not take up the committee's time by submitting testimony already in its hands. Please proceed."

"I am not trifling with the committee," replied Mr. Pepper hotly, and I resent that reflection from the chairman of the committee. I not will proceed until I am informed whether or not that is the judgment of the committee."

"Oh, let it pass," said several members and Pepper proceeded.

Mr. Pepper was referring to several letters in the record in an endeavor to have Chief Engineer Davis of the Reclamation Service, who was on the stand, refute several statements attributed to Secretary Ballinger to the effect that restorations of certain lands in the West to public entry, after they had been withdrawn under Secretary Garfield, had been made on recommendations of the Reclamation Service. Chairman Nelson thought it was a waste of time to go over ground already covered and objected to the reading of the letters. In each instance in which the question was put the witness replied that Mr. Ballinger had made a misstatement. "Now I have come to the point I was after," said Attorney Pepper.

QUALIFYING.

"At the conclusion of your direct examination this morning you said: 'I want it understood that I do not wish to insinuate in anything that I have said that Secretary Ballinger has intentionally or consciously done a wrong. I do not believe he has.' Will you explain your statement more fully?"

Mr. Davis said he merely meant to disclaim any intimation that Mr. Ballinger had done wrong. He referred only to his acts, he continued, and not his statements, for many of them were wrong. He did not indicate whether he thought Mr. Ballinger had "intentionally or consciously" made a misstatement.

Mr. Davis concluded his testimony before the committee today and was excused at the end of the afternoon session. He flatly contradicted Secretary Ballinger in several statements and said he did not agree on many reclamation matters, although both had been and he hoped still were good friends.

THE BLACK TENT.

The so-called "black tent" affair figured conspicuously in Mr. Davis's testimony. He said that E. T. Perkins, purchasing agent of the Reclamation Service at Chicago, went through the West lecturing in a black tent to advertise reclamation work under orders of Secretary Ballinger. The officials of the service were subsequently informed, he said, that Perkins was getting an allowance of $500 a month from the Harriman railway lines in addition to this $3300 salary.

Mr. Davis said Perkins proved his fidelity to the Harriman lines by shipping 40 per cent. of material from Chicago to Mexa, Ariz., where the Reclamation Service has been engaged in a project by way of their lines which made the longest and most expensive route.

The committee will be in session next Friday and Saturday. It is expected that Director Newell of the Reclamation Service will be called as the next witness.

ALLIANCE IS DENIED.

[ASSOCIATED PRESS NIGHT REPORT.]

CLEVELAND, March 12.—An emphatic denial of the existence of any interest in the Cunningham coal claims by the Guggenheim syndicate was made today by Clarence Cunningham, under cross-examination in the government inquiry into the Alaskan coal-land claims.

"Have the Guggenheimr now or have they had at any time any interest whatever in these claims?" asked William B. Pugh, attorney for the government.

"None, whatever," Mr. Cunningham answered.

"Any money, if any, has ever been put by the Guggenheims in connection with these claims?" he was asked.

"Not one penny."

Mr. Cunningham explained that he had always hoped some way would be found to come to an agreement with the Guggenheims, but that, after a conference at Salt Lake City in which a tentative agreement was entered into, the opposition of the entire was so strong that the idea had to be abandoned.

The question of the much-disputed affidavit which Mr. Cunningham signed, in which was dictated by Louis R. Glavis, was again considered in detail. The witness, after stating that he had the clauses of the document read to him strictly in accordance with the facts, explained that he had signed it because he was convinced of the friendliness of Mr. Glavis, and that he had not put anything into the affidavit which was misleading.

THE

[illegible] the court, from [illegible] two Times [illegible] of the U[illegible] of advertis[illegible] Times in [illegible] west; the [illegible] growing [illegible] gions are [illegible] and progres[illegible] ite newspa[illegible] prising spir[illegible] sens of the [illegible] the health[illegible] they are en[illegible] month, year[illegible]

The Los A[illegible] 4582 column[illegible] February; [illegible] than the S[illegible] of 3219 col[illegible] month. The[illegible] in America[illegible] World, publ[illegible] or over 1000[illegible] LOS ANGEL[illegible]

Following [illegible] hibit showing [illegible] matter carri[illegible] leading new[illegible] largest in its[illegible] United Stat[illegible] 1910:

Los Angeles [illegible]
Seattle Times [illegible]
New York W[illegible]
Chicago Tribu[illegible]
St. Louis Pos[illegible]
Detroit News[illegible]
News Tribun[illegible]
Minneapolis Jo[illegible]
Cleveland Plai[illegible]
Baltimore Am[illegible]
Cincinnati Enq[illegible]

Note—20 agate lines to the inch is the basis of [illegible] instance.

ROOSEVEL[illegible]

(Continued Fr[illegible]

[illegible] once, and then he say 'bully' any m[illegible] "A distinguished [illegible] word is used only [illegible] Presidents."

The colonel cha[illegible] ham about his enor[illegible] ing he would have [illegible] quaintance over a[illegible] removed. He prom[illegible] freedom of New[illegible] had sufficient influ[illegible] lice authorities.

The colonel talked [illegible] letters which penetr[illegible] Africa from strang[illegible] to send such trifles a[illegible] a 200-pound live s[illegible] for shrines, and pla[illegible] "not too old to trai[illegible] bring up."

The colonel receive[illegible] criticism, one man [illegible] had the heart to kil[illegible] fending rhinoceroses[illegible] that probably the w[illegible] been charged by an [illegible] in long grass.

ON MISSION

The distinguished [illegible] fested the keenest [illegible] work of the missiona[illegible] tions he visited thro[illegible] line of march. He de[illegible] them whole-hearted [illegible] sacrificing themselves [illegible] of Christianity. The [illegible] colonel visited, near G[illegible] scribed as but a tran[illegible] ria, Kan., done in abo[illegible] sionaries met were es[illegible] regard to American p[illegible] colonel declined, as o[illegible] to discuss the subjec[illegible] throughout the dinner [illegible] solutely tabooed.

The distinguished tra[illegible] results of his expedition[illegible] riously. He is not only [illegible] isfied with having a[illegible] particular specimens w[illegible] set his heart, such as [illegible] roses, giant eland and [illegible] but says the scientists [illegible] no such collection ever[illegible] Africa before. He has [illegible] species of some new d[illegible] intends, when in London[illegible] British Museum, and [illegible] specimens believed nam[illegible]

Col. Roosevelt entertai[illegible] gard for his guns, and [illegible] interesting collection o[illegible] which brought down n[illegible] for instance, the nickel[illegible] tae bullet which saved [illegible] a charging elephant, and [illegible] shell which killed a deep[illegible] eros in the nick of time.

READING SCA[illegible]

The colonel will have [illegible] his trip and his book co[illegible] he reaches Khartum. H[illegible] he will put it out of his m[illegible] vote himself to the busine[illegible] ure of his return trip. T[illegible] tion of the matter has ta[illegible] deal of time and labor. [illegible] has been written by ha[illegible] the year's expedition tha[illegible] paper constantly read was [illegible] country weekly, subscribed [illegible] Mearns and publishing [illegible] portant items about "Bill" [illegible] new buggy, Neighbor Jon[illegible] barn and the Weekly Sew[illegible]

The pigskin library prove[illegible] friend. The volumes app[illegible] thumbed and the colonel [illegible] had been read under all [illegible] circumstances. He added to [illegible] the October Scribners.

At the last station when[illegible] obtained wood the colonel [illegible] strolled among the thatche[illegible] native huts, followed respe[illegible] half-naked blacks, curious f[illegible] of Bwana Tumbo of whos[illegible] rumors had reached them. [illegible] followed by a native gunbe[illegible] turesquely undressed in a re[illegible] khaki pants, reaching six inc[illegible] the knees.

KERMIT IS EXPER[illegible]

Kermit Roosevelt and M[illegible] also landed with their guns, [illegible] duck for dinner. In lookin[illegible] bird Kermit carried his firea[illegible] for action and aimed u[illegible] From the point on the ban[illegible] Col. Roosevelt stood, hippop[illegible] frequently were seen while c[illegible] backs of crocodiles rose ab[illegible] water along the shore.

Coming down the stream Co[illegible] velt frequently met officials [illegible] invited to hunt special game. [illegible] the invitations were declined [illegible] colonel dresses in their honor, [illegible] ing his shirt at the throat and [illegible] a green silk tie.

[Copyright, 1910, by The Tribune.]

BALLINGER INQUIRY.

NELSON HITS TENDER SPOT.

Pinchot's Attorney Thought He Was Insulted.

Reiteration of Testimony Rasps the Senator.

Engineer Davis Concludes as Witness.

[ASSOCIATED PRESS NIGHT REPORT.]

WASHINGTON, March 12.—A sharp clash occurred between Senator Nelson, chairman of the Ballinger-Pinchot committee, and Attorney Pepper, counsel for Gifford Pinchot, near the close of today's session of the inquiry, when Mr. Nelson accused the lawyer with "trifling" with the committee.

While with anger, Mr. Pepper demanded to know if that was the judgment of the committee and when several members exclaimed "Let it pass" he said a reflection which he resented had been cast upon him and he questioned the Senator's right to make such an accusation.

Several times Ballinger wrote letters contending he had restored various lands to public domain basing his actions on recommendations of directors of the Reclamation Service. Davis declared that he ever knew of any such advice having been given by a director. Pepper began referring to a number of letters introduced as exhibits along that line when Senator Flint interrupted, declaring all that ground had been covered before.

TOO BUSY FOR TRIFLING.

"We are busy men," he said rather impatiently, "and do not want to waste our time in listening to something we have already heard two or three times."

In reply Mr. Pepper said he was leading up to a final question when Chairman Nelson exclaimed: "Counsel must stop trifling with the committee and must not take up the committee's time by submitting testimony already in the hands. Please proceed."

"I am not trifling with the committee," replied Mr. Pepper hotly, "and I resent that reflection from the chairman of the committee. I not will proceed until I am informed whether or not that is the judgment of the committee."

"Oh, let it pass," said several members and Pepper proceeded.

Mr. Pepper was referring to several letters in the record in an endeavor to show Chief Engineer Davis of the Reclamation Service, who was on the stand, refute several statements attributed to Secretary Ballinger to the effect that restorations of certain lands in the West to public entry, after they had been withdrawn under Secretary Garfield had been made on recommendations of the Reclamation Service. Chairman Nelson thought it was a waste of time to go over ground already covered and objected to the reading of the letters. In each instance in which the question was put the witness replied that Mr. Ballinger had made a misstatement. "Now I have come to the point I was after," said Attorney Pepper.

QUALIFYING.

"At the conclusion of your direct examination this morning you said: 'I was not understood that I do not wish to be disloyal in anything that I have said that Secretary Ballinger has intentionally or consciously done a wrong. I do not believe he has.' Will you explain your statement more fully?"

Mr. Davis said he merely meant to disclaim any intimation that Mr. Ballinger had done wrong. He referred only to his acts, he continued, and not to statements, for many of them were wrong. He did not indicate whether he thought Mr. Ballinger had "intentionally or consciously" made a misstatement.

Mr. Davis concluded his testimony before the committee today and was excused at the end of the afternoon session. He flatly contradicted Secretary Ballinger in several statements and said he did not agree on many reclamation matters, although both had been and he hoped still were good friends.

THE BLACK TENT.

The so-called "black tent" affair figured conspicuously in Mr. Davis's testimony. He said that E. T. Perkins, purchasing agent of the Reclamation Service at Chicago, went through the west lecturing in a black tent to advertise reclamation work under orders of Secretary Ballinger. The officials of the service were subsequently informed, he said, that Perkins was getting an allowance of $500 a month from the Harriman railway lines in addition to his $3200 salary.

Mr. Davis said Perkins proved his fidelity to the Harriman lines by shipping 95 per cent. of material from Chicago to Mexa, Ariz., where the Reclamation Service has been engaged in a project by way of their lines which made the longest and most expensive route.

The committee will be in session next Friday and Saturday. It is expected that Director Newell of the Reclamation Service will be called as a rebuttal witness.

ALLIANCE IS DENIED.

[ASSOCIATED PRESS NIGHT REPORT.]

CLEVELAND, March 12.—An emphatic denial of the existence of any alliance in the Cunningham coal claims by the Guggenheim syndicate was made today by Clarence Cunningham under cross-examination in the government inquiry into the Alaskan coal-land claims.

"Have the Guggenheims now or have they had at any time any interest whatever in these claims?" asked Louis R. Pugh, attorney for the government.

"Not whatever," Mr. Cunningham replied.

"Has money, if any, has ever been paid by the Guggenheims in connection with these claims?" he was asked.

"Not one penny."

Mr. Cunningham explained that he thought some way would be found to come to an agreement with the Guggenheims, but that, after conference at Salt Lake City in 1909, a tentative agreement was reached, the opposition of the entrymen was so strong that the idea had to be abandoned.

A portion of the much-disputed letter which Mr. Cunningham signed, and which was dictated by Louis R. Glavis, was again considered in detail by the witness, after stating that certain clauses of the document were entirely in accordance with facts, explained that he had signed it because he was convinced by the statements of Mr. Glavis, and because of his desire not to put anything into the letter which was misleading.

THE TWO TIMES.

Up the coast and down the coast, from ocean to ocean, the two Times lead the newspapers of the United States in volume of advertising—the Los Angeles Times in the advancing Southwest; the Seattle Times in the growing Northwest. Both regions are marvels of prosperity and progression and their favorite newspapers reflect the enterprising spirit of the proud citizens of their respective fields in the healthy business showing they are enabled to make each month, year after year.

The Los Angeles Times printed 4582 columns of paid matter in February; 1263 columns more than the Seattle Times' record of 3319 columns for the same month. The next nearest daily in America, the New York World, published 2938 columns, or over 1600 columns behind the LOS ANGELES TIMES.

Following is a tabulated exhibit showing the amount of paid matter carried by the dozen leading newspapers (each the largest in its home city) of the United States for February, 1910:

	Columns.
Los Angeles Times	4582
Seattle Times	3319
New York World	2938
Chicago Tribune	2814
St. Louis Post-Dispatch	2647
Detroit News and Sunday News Tribune	2222
Minneapolis Journal	2282
Cleveland Plain Dealer	2000
Baltimore American	1919
Cincinnati Enquirer	1682

Note—300 agate lines to the column is the basis of measurement in each instance.

ROOSEVELT IS HOST.

(Continued From First Page.)

once, and then he stopped. "I musn't say 'bully' any more," he continued. "A distinguished critic has said this word is used only by children and ex-Presidents."

The colonel chaffed Mr. Cunningham about his enormous beard, declaring he would have to make his acquaintance over again when it was removed. He promised the hunter the freedom of New York, provided he had sufficient influence with the police authorities.

The colonel talked amusedly of the letters which penetrated even to mid-Africa from strangers desiring him to send such trifles as a water baby, a 200-pound live snake, tigers' claws for shrines, and pink baby elephants, "not too old to train or too young to bring up."

The colonel received many letters of criticism, one man asking how he had the heart to kill the poor, unoffending rhinoceroses. He suggested that probably the writer never had been charged by an angry rainoceros in long grass.

ON MISSIONARIES.

The distinguished traveler manifested the keenest interest in the work of the missionaries whose stations he visited throughout his long line of march. He declared he found them whole-hearted men and women, sacrificing themselves for the advance of Christianity. The last station the colonel visited, near Gondokoro, he described as but a transplanted Emporia, Kan., done in ebony. All the missionaries met were especially keen in regard to American politics, but the colonel declined, as on all occasions, to discuss the subject. As, indeed, throughout the dinner politics was absolutely tabooed.

The distinguished traveler takes the results of his expedition decidedly seriously. He is not only personally satisfied with having acquired all the particular specimens whereon he had set his heart, such as white rhinoceroses, giant eland and the dig-dig, but says the scientists will agree that no such collection ever came out of Africa before. He has a series of the species of some new discoveries, and intends, when in London, to visit the British Museum, and verify certain specimens believed nameless.

Col. Roosevelt entertains a high regard for his guns, and has made an interesting collection of the bullets which brought down notable game; for instance, the nickel sheathing of the bullet which saved his life from a charging elephant, and the flattened shell which killed a desperate rhinoceros in the nick of time.

READING SCARCE.

The colonel will have the story of his trip and his book complete when he reaches Khartum. He says then he will put it out of his mind and devote himself to the business and pleasure of his return trip. The preparation of the matter has taken a great deal of time and labor. Every word has been written by hand. During the year's expedition the only newspaper constantly read was a New York country weekly, subscribed for by Mr. Mearns and publishing chiefly important items about "Bill" Williams' new buggy, Neighbor Jones' painted barn and the Weekly Sewing Circle.

The pigskin library proved a valued friend. The volumes appeared well thumbed and the colonel said they had been read under all conceivable circumstances. He added to his library the October Scribners.

At the last station where the Dal obtained wood the colonel landed and strolled among the thatched, conical native huts, followed respectfully by half-naked blacks, curious for a sight of Bwana Tumbo of whose prowess rumors had reached them. He was followed by a native gunbearer, picturesquely undressed in a red fez and khaki pants, reaching six inches above the knees.

KERMIT IS EXPERT.

Kermit Roosevelt and Mr. Heller also landed with their guns, and shot duck for dinner. In looking for a bird Kermit carried his firearm ready for action and aimed unerringly. From the point on the bank where Col. Roosevelt stood, hippopotamuses frequently were seen while the scaly backs of crocodiles rose above the water along the shore.

Coming down the stream Col. Roosevelt frequently met officials and was invited to hunt special game. But all the invitations were declined. The colonel dresses in their honor, buttoning his shirt at the throat and adding a green silk tie.

[Copyright, 1910, by The Tribune Co.]

QUITE AN INVENTION.

OIL EXPANDER IS ARRESTED.

Woman Says Man Made False Representations.

Declares Money-making Story Caused Investment.

Would Transform Petroleum Into Many Products.

Paul E. Oswald of No. 1934 West Adams street, president of the Stewart Oil Expansion Company, was arrested last night by Deputy Constable Benjamin on a charge of obtaining money under false pretenses. He was released immediately under bail of $2500, furnished by his father-in-law, Fred F. Wheeler, who protested loudly against the arrest of the young man and declared that the "whole thing is nothing but blackmail."

The complainant in the case is Mrs. Mary McLain, who says that she has been defrauded out of $80 by being induced to purchase stock in the company of which Oswald is the president and which, he claims, can make three and one-half barrels of denatured alcohol out of one barrel of crude oil.

The complaint, on which a warrant was issued out of the court of Judge Summerfield, sets forth that Oswald represented to Mrs. McLain that he had invented a process by which he could "expand" a barrel of crude oil into from three to three and one-half barrels of denatured alcohol "without leaving any residue whatever." It is also said that the process would cost only about 3½ cents a gallon, and that Oswald also had invented processes by which he could transform crude oil into gasolene, kerosene and lubricating oil, always making sure that there would be left "no residue whatever." Further, he is alleged to have represented that these processes were safely out of the experimental stage and that he had erected a plant in which to manufacture alcohol and other articles from crude oil.

The inventions seemed so promising to Mrs. McLain that she bought $80 worth of stock in the company, she says, but later discovered that there was no truth in any of the representations made to her.

Oswald was arrested in the rooms of the Billiken Club, in the basement of the Citizens' National Bank, at the corner of Third and Main streets. Judge Summerfield, who issued the warrant for his arrest, was on hand at the time and fixed the amount of bail so that Oswald could be released as soon as the warrant was served upon him.

The alleged inventor has offices with the Amsden Electrical Manufacturing Company, in rooms Nos. 76 and 77 of the Temple Block.

LABOR.

IMPORTANCE IS FAR-REACHING.

SETTLEMENT WILL BE GUIDE FOR FUTURE.

Amicable Adjustment by Baltimore and Ohio of Trainmen's Grievances Will Probably Avert General Strike. Affects Thirty-two Systems—Wages Standardized.

[ASSOCIATED PRESS DAY REPORT.]

NEW YORK, March 12.—The amicable settlement of the threatened strike of the Baltimore and Ohio system was taken by railroad officials and others today to indicate that all of the other railroads east of the Mississippi and north of the Baltimore and Ohio would negotiate terms with the Order of Railway Conductors and the Brotherhood of Railway Trainmen so that a general strike would be avoided.

Uniform demands were made on the thirty-two railroads by the trainmen and conductors. On all roads other than the Canadian Pacific, Grand Trunk, Delaware and Hudson and New York, new Haven and Hartford, new demands will now be submitted by the trainmen and conductors, it is understood, and these will be based on the Baltimore settlement.

BASIS OF FUTURE ACTION.

[ASSOCIATED PRESS DAY REPORT.]

BALTIMORE, March 12.—The amicable settlement last night of the controversy between the trainmen of the Baltimore and Ohio Railroad and the officials of that road relative to wages and service conditions is understood to be of far-reaching importance.

A number of roads had been approached by the organizations named with propositions as to wages and service conditions similar to those laid before the Baltimore and Ohio, and it has been tactily understood that whatever was done by the Baltimore and Ohio, would be taken as the basis of settlement by all other roads interested, which include practically railroads east of the Mississippi River.

The terms of settlement effected here by the good offices of Commissioner of Labor Neill were not disclosed. Both sides made material concessions. The settlement does not bring the men in the East to a par with the railroad men of the West, but it represents a substantial increase in their earnings and—what the men value very highly—it seems to insure the standardization of wages.

Presidents Garretson and Lee of the two organizations representing the men are busy today preparing a statement to be sent out to the members of their organizations showing just what has been gained in the fight just closed.

ASK IMPOSSIBILITY.

MINERS FAIL TO GET RAISE.

[ASSOCIATED PRESS NIGHT REPORT.]

DENVER, March 12.—Coal operators in the Northern Colorado fields have announced to the miners that rather than accede to the demands of the organized miners they will be forced to close. They base their reply on the new rate rulings of the Interstate Commerce Commission, which, they assert, gives advantage to the Walsenberg district mines, and also on the fact that many of the non-union mines work their men ten hours a day for the same wages that the organized miners get for eight hours' work. This reply was given today to the 8000 miners whose demands have been under consideration here for several days. In fact, the operators met the miners' demands with a counter proposition, that, instead of advancing wages, they must be lowered if the men expect to work at all.

The operators concede the miners' plea that the cost of living is greatly in excess of former years, but maintain that the recent rate decision gives the Walsenberg mines a big advantage in shipping to Kansas, Nebraska and other States, and that the fact that only 3000 of the 15,000 coal miners in Colorado belong to the union, makes it impossible for the operators to meet the demands of the organized miners.

ARGENTINE BEEF PROMISED.

Imported Meat in Large Quantities Said to Be Coming to the United States.

[ASSOCIATED PRESS DAY REPORT.]

NEW YORK, March 12.—The Argentine Republic is shortly to take a hand in relieving the high cost of living in the United States, by sending to New York markets large quantities of beef at prices which will provide active competition for the western packers. Jacinto L. Villegas, who was in New York today en route to his new post as first secretary in the Argentine legation at Washington, is authority for this statement:

"We are making great strides in the exportation of beef. A large share of the beef used in England last year was from Argentina. Now we find that the prevailing prices in the United States offer an equally good market for our meat here."

PILES Quickly Cured

Instant Relief, Permanent Cure—Trial Package Mailed Free to All in Plain Wrapper.

We want every man and woman suffering from the excruciating torture of piles to just send their name and address to us and get by return mail a free trial package of the most effective and positive cure ever known for this disease, Pyramid Pile Cure.

The way to prove what this great remedy will do in your own case, is to just fill out free coupon and send to us and you will get by return mail a free sample of Pyramid Pile Cure.

Then after you have proven to yourself what it can do, you will go to the druggist and get a 50 cent box.

Don't undergo an operation. Operations are rarely a success and often lead to terrible consequences. Pyramid Pile Cure reduces all inflammation, makes congestion, irritation, itching, sores and ulcers disappear—and the piles simply quit.

For sale at all drug stores at 50 cents a box.

FREE PACKAGE COUPON

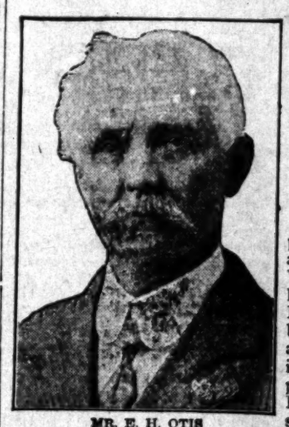
Fill out the blank lines below with your name and address, cut out coupon and mail to the PYRAMID DRUG COMPANY, 154 Pyramid Bldg., Marshall, Michigan. A sample of the great Pyramid Pile Cure will then be sent you at once by mail, FREE, in plain wrapper.

Name .....

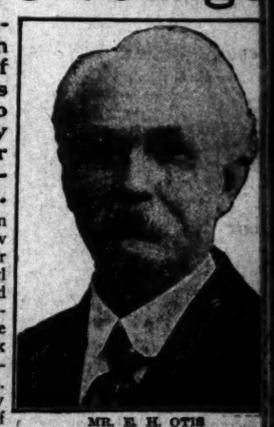
Street .....

City and State .....

Gained 25 Pounds— 10 Years Younger



MR. E. H. OTIS (Before Using)



MR. E. H. OTIS (Two Years Later)

Bad Stomach, Poor Appetite and in Poor Health Six Years, a Veteran of the Civil War, 63 Years of age, Was Restored to Health and Strength by the Great Blood Purifier and Body Builder—Duffy's Pure Malt Whiskey.

"For five or six years I was in poor health and very weak. Now after taking several bottles of your Whiskey I am well and strong and have gained nearly 25 pounds, and I recommend it to all who are troubled as I was with poor appetite and a bad stomach trouble. I think it is the best medicine for aged people on earth. My daughter, Mrs. R. O. Mason of Bangor, and my son's wife, Mrs. B. W. Otis of Carmel, both speak very highly of it; your medicine did them lots of good. All my friends know how much I have improved since I began to take the Whiskey. They often ask me what I have been taking to fatten me up so; they say 'You look ten years younger than you did ten years ago.' I tell them I will never be without Duffy's." E. H. OTIS, Brewer, Me.

Duffy's Pure Malt Whiskey

as a tonic and stimulant is one of the greatest strength-givers known to science. It aids in destroying disease, and by its building and healing properties assists in restoring tissues in a gradual, healthy, natural manner. It is a wonderful remedy in the prevention and cure of consumption, pneumonia, grippe, bronchitis, coughs, colds, asthma, malaria, stomach troubles and all wasting, weakening conditions, if taken as directed. It is recognized as a family medicine everywhere. You should have it in your home. It will do you good.

ABSOLUTELY PURE & UNADULTERATED TRADE MARK

CAUTION.—Demand Duffy's Pure Malt Whiskey. It is sold IN SEALED BOTTLES ONLY, by all reliable druggists, grocers and dealers, or direct, $1.00 a large bottle. Look for the trade mark, the "Old Chemist," on the label, and be sure the seal over the cork is unbroken. If a dealer offers to sell you a so-called Duffy's Pure Malt Whiskey in bulk, report same to us and, when proven, we will pay you a reward. Write Medical Department, The Duffy Malt Whiskey Co., Rochester, N. Y., for doctor's advice and medical booklet containing testimonials and rare common sense rules for health, both sent free.

BELMONT BEATS SNEAK.

Gotham Millionaire and Bride Smuggle Themselves Aboard Liner Under Assumed Names.

[BY DIRECT WIRE TO THE TIMES.]

NEW YORK, March 12.—[Exclusive Dispatch.] August Belmont and his bride, formerly Eleanor Robson, the actress, sailed today for the Mediterranean on the North Germany Lloyd liner Berlin, after observing extreme secrecy about their departure.

They were on the passenger list as "Miss G. Smith and valet", and the officials of the company had given out that Miss Smith was a wealthy woman from the South.

Mr. and Mrs. Belmont arrived at the pier in a limousine car fifteen minutes before sailing, and hurried at once to the quarters of Capt. Lungiestern on the top deck, near the bridge, which had been set aside as their suite during the honeymoon trip. The suite is not well located, but its occupants will avoid the gaze of the other passengers.

At Naples the pair will board Lord Invercauld's fine yacht, which they have chartered for a cruise in the Aegean Sea and up the Nile, returning to Italy in time to join the flotilla that will welcome former President Roosevelt.

They were seen off by Mrs. Madge Carr Cook, Mrs. Belmont's mother, and Raymond and August Belmont, Jr.

JEALOUS FOR CHARITY.

Kirmess Plans Demoralized Because of Row Between Patronesses at Sacramento.

[BY DIRECT WIRE TO THE TIMES.]

SACRAMENTO, March 12.—[Exclusive Dispatch.] Sacramento society is agitated to its foundation by the jealousies engendered in the organization of a Kirmess for the benefit of one of the local charities. Anyone who is anybody has taken sides and the controversy has become so acute that the affair may be called off entirely. When the promoters came to town, one of the largest local charities, the Protestant Orphans Home, grabbed the whole thing for itself and this caused ill-feeling on the part of the ladies' interested in other charities, which they regarded as equally worthy. But that was only the beginning. So keen is the interest being taken that the chaperones of the various sets of dancers are accused of "shoplifting" the prettiest dancers from each other. This has resulted in demoralization of the work. On Monday the patronesses will decide whether to continue or to abandon the affair.

TO RAISE ASSESSMENTS.

OROVILLE, March 12.—[Exclusive Dispatch.] It is said assessments will be raised in Chico and possibly in other towns and districts of Butte county, as the result of a visit yesterday of three members of the State Board of Equalization, State Controller Nye, Harry Scott and R. E. Collins. These three arrived from Sacramento over the Northern Electric Railroad and had a conference with Assessor Morton of Butte county. The situation in this county, which has undergone a number of improvements in the last few years, was discussed thoroughly. At the conclusion of the conference Assessor Morton was advised by the visitors it would be best for him to revise his assessments in a number of cases. Except in a few minor cases, he was advised to revise upwards, as Chico was referred to as a particularly choice spot to boost the assessment this year.

Clearance Sale of Stationery



Tomorrow morning "The Owl" begins a Clearance Sale of Stationery. You'll want to be on hand and buy as much as you can. Stock up—you never saw such values before, and it will be long before you see them again! They're extraordinary, even for "The Owl"—and that is saying much, as you well know. Three prices, for three special lots, at all Three "Owl" Stores. We're prepared for a rush, so you may know that the perfect service for which "The Owl" is famous will be yours. Note these prices.

Special the Box — Box of linen finish writing paper of splendid quality—24 sheets and 24 envelopes to match. Regular 25c "Owl" quality. You'll want several boxes of this. **19c**

Special for the Two — Ninety double sheets of flaxen linen writing paper, with 50 flaxen linen envelopes to match. This is a big 50c value. Note the special price, less than half! **23c**

Special the Box — Box of genuine linen writing paper, the real linen stock, with envelopes to match. This is our regular 35c stationery and strictly high grade. We start with plenty—but come early! **27c**

Liquor Specials — Monday

Liquors for Medicinal Use, Sold at The Spring St. "Owl" Only—320 So. Spring.

Cedar Creek, Pure Barley Malt, **69c**

Hunter Rye, **93c**

Gordan Dry Gin, **87c**

Cedar Creek, Rye or Bourbon, aged 5 years in wood, bottled in bond, **98c**

Pure Household Drugs — Note Quantity and Price

3 oz. Rose Water, 10c; 8 oz.	25c	
4 oz. Jamaica Ginger	25c	
½ oz. Tincture of Iodine, 10c; 2 oz.	25c	
3 oz. Rose Water and Glycerine, 10c; 8 oz.	25c	
4 oz. Witch Hazel, 10c; 16 oz.	25c	
4 oz. Chloroform Liniment	25c	
16 oz. Borax	10c	
16 oz. Epsom Salts	10c	
16 oz. Flaxseed Meal	10c	
16 oz. Powdered Alum	10c	
16 oz. Bicarbonate of Soda	10c	
16 oz. Sulphur	10c	
16 oz. Moth Balls	10c	
16 oz. French Chalk	10c	
3 oz. Boracic Acid	10c	
3 oz. Rochelle Salts	10c	
2 oz. Cream of Tartar	10c	
4 oz. Soap Bark	10c	
3 oz. Precipitated Chalk	10c	
2 oz. Buhach	10c	
2 oz. Fuller's Earth	10c	
2 oz. Chalk and Orris	10c	
2 oz. Camphorated Chalk	10c	
2 oz. Sulphur and Cream of Tartar	10c	
4 oz. Rock Candy	10c	
16 oz. Flake Naphtaline	10c	
16 oz. Flaxseed	10c	
16 oz. Aqua Ammonia	10c	
16 oz. Benzine	10c	
16 oz. Gasoline	10c	
16 oz. Lime Water	10c	
6 oz. Wood Alcohol 10c; 16 oz.	20c	
8 oz. Spirits of Turpentine	10c	
3 oz. Glycerine, 10c; 8 oz.	25c	
3 oz. Castor Oil, 10c; 8 oz.	25c	
3 oz. Tincture of Arnica, 10c; 8 oz.	25c	
3 oz. Glycerine and Rose Water, 10c; 8 oz.	25c	
2 oz. Paregoric, 10c; 8 oz.	25c	
2 oz. Spirit of Camphor, 10c; 6 oz.	25c	
2 oz. Camphorated Oil, 10c; 6 oz.	25c	
1 oz. Tincture of Benzoin, 10c; 4 oz.	25c	
1 oz. Sweet Spirits of Nitre, 10c; 4 oz.	25c	
4 oz. Chloroform Liniment	25c	
1 oz. Essence of Peppermint, 10c; 3 oz.	25c	
1 oz. Oil of Eucalyptus, 10c; 3 oz.	25c	
1 oz. Tincture of Iron 10c; 3 oz.	25c	
1 oz. Tincture of Myrrh 10c; 3 oz.	25c	

Patent Medicines — Fresh from the Manufacturers

PINKHAM'S VEGETABLE COMPOUND	75c
MAIER'S MALT TONIC, 15c, 2 for	25c
SCOTT'S EMULSION—40c and	85c
D.D.D., FOR ECZEMA—20c and	85c
FAIRCHILD'S ESSENCE	85c
PEPSIN—Large size	85c
CALIFORNIA FIG SYRUP—Only the genuine sold	40c
HORLICK'S MALTED MILK—40c, 75c and	$2.79
FULTON'S RENAL COMPOUND	73c
HUMPHREY'S WITCH HAZEL OIL—20c and	40c
BOOTH'S HYOMEI 40c and	85c
KILMER'S SWAMP ROOT—39c and	73c
LANE'S FAMILY MEDICINE—20c and	40c
MENTHOLATUM—20c and	40c
MILES' ANTI-PAIN PILLS—Special	20c
STUART'S DYSPEPSIA TABLETS—40c and	85c
BEECHAM'S PILLS	15c
DOAN'S KIDNEY PILLS	40c
ENO'S FRUIT SALT	85c
MURINE—FOR THE EYES	40c
HAGEE'S COD LIVER OIL	85c
HARLEM OIL	10c
CARTER'S PILLS	15c
PERUNA	75c
MILES' NERVINE	85c
DIAPEPSIN—For Indigestion	40c
PIERCE'S PELLETS	15c
PYRAMID PILE CURE—40c and	85c
SAL HEPATICA—19c, 38c and	83c
S. S. S.—For the Blood, 73c and	$1.50
LAXATIVE BROMO QUININE	15c

The Owl Drug Co.

ORIGINAL CUT RATE DRUGGISTS—Los Angeles, San Francisco, Oakland, Seattle, Portland

THREE STORES IN LOS ANGELES

320 South Spring Street — Broadway and Fifth Street

625 Broadway, Between Jevne's and Bullock's

HAPPY DAY.

LAYGROUNDS JOLLIFICATION.

ousands Attend Slauson Avenue Event.

ppy Children and Pleased Grown-ups in Crowd.

markable Demonstration of Neighborhood.

oy, joy! How the neighborhood ned out and how pleased they all re!

More than 5000 persons, 2000 of om were public school children of s Angeles, attended the festivities the dedication of the new Slauson ygrounds, which were thrown open general use by the city yesterday. was a remarkable demonstration. e children frolicked about the five res of recreation space, enjoying the ings, slides, teeter-boards, and may-les, while their elders crowded the bhouse auditorium, listening to ded-tory addresses by public-spirited citi-ns. Sports of all sorts ranging from lley ball to foot races, enjoyed by competitive teams, both boys and rls, from the near-by grammar hools and various city playgrounds re another feature of the afternoon's tertainment.

Addresses were made by Mrs. Willoughby Rodman, president of the ayground Commission; Joseph D. adford, a member; Harry E. Anews, J. I. Taylor, Charles Raitt, city perintendent of playgrounds, and orge Williams, a member of the Finance Committee of the City Coun-

Dr. W. A. Lamb, the much-beloved, the Playground Commission, presided, while E. J. Heinly, secretary of the Water Board, which donated the nd for the purpose, represented that ganization and made a clever little peech.

Mrs. Willoughby Rodman said, in part: "In opening this playground, which shows forth not only the enterprise and sincerity of the city, but its desire to secure the happiness and advancement of its people, especially its children, it is well to commemorate the name of one who labored long and earnestly, and effectively, for the good of his community, and whose efforts were always employed for the welfare of his fellow-citizens.

"Jonathan Sayre Slauson was a resident of Los Angeles for many years. He contributed to that wonderfully rapid development which has made our city the wonder of the United States. But his efforts were not limited to promoting material advancement. With profound wisdom, he knew the needs of the future, and its opportunities. He realized that the true growth of a city is the growing of its own people, and he sought to make our people the best. As president of the Chamber of Commerce he donated his time and ability (and his ability was great) to making Los Angeles better known to the world. He was the organizer of many charitable enterprises, and his private benefactions were both liberal and unostentatious. Every movement for the betterment of the city, or for the dissemination of right ideas or higher ideals of our life had his hearty coöperation and support.

"In giving this playground his name we have honored our city, and ourselves. It is pleasant to us to know that in other ways his name will be kept in our memory. The torch of his life is not extinguished. A worthy father gives place to a worthy son. Not only his name, but his qualities are with us today, and that they may long remain is our fervent hope. We give this playground his name; may it become the public benefit he would have had it become. May it stand in the community for all that he stood for."

Mr. Raitt, in his remarks, explained the uses to which the playground was to be put, and said that it was to be considered public property at all times, and that the residents of the Southeast section were to feel that it was their playground. He stated that it was not alone for children, and urged that the parents should join their children in their outdoor sports.

Councilman Williams said that he felt encouraged at the large attendance, which the opening of the park had brought out, and that it would be a stimulus to the Council to appropriate more funds for the advancement of the athletic education to the city's children. The interest displayed by the southeasterners in the affair said he, was most gratifying.

Joseph D. Radford, one of the Playground Commissioners, made a happy speech expressing the gratification of the board.

J. I. Taylor spoke in behalf of the residents of the southeast section, and expressed the gratitude to the city, of the people in that community.

Dr. Lamb made a few telling remarks. He, too, spoke on the value of the playground as an institution for imbuing the young hopefuls with a spirit of democracy, and told how the plan of the commission was to teach the children how to play to the best advantage, and thus receive the greatest amount of physical, moral and mental benefit.

It is estimated that there are more than 4000 school children in the Slauson neighborhood, and it is expected that the new park and clubhouse will prove a most popular and beneficial institution. It is the first time the city has made any notable improvements in the southeast section of the city, and was done in the nature of an experiment. The results yesterday prove that the experiment was a success.

ATHLETIC EVENTS.

All the athletic events of the day, in which pupils from the Vernon avenue, Vernon special, Miramonte, Seventy-first street, Fourteenth street, McKinley avenue, Hooper avenue, Olive street High and Echo Park and Violet street playgrounds took part, were ably conducted by Charles Miller, the new playground director.

The Violet street nine defeated the Echo Park baseball team with a score of 4 to 3, while the Vernon Specials triumphed over the Fourteenth-street boys, 2 to 1. A game of indoor baseball between the Olive-street High boys' team and the San Pedro street school nine resulted in a 22 to 6 victory for the former.

The overwhelming score helped to retrieve a defeat, which the Olive street girls suffered at the hands of their San Pedro street sisters at the same game, 15 to 13.

A similar game between the McKinley street and the Hooper avenue s came out a victory for the former the large score, 14 to 3.

exhibition game of soccer was a for two picked Polytechnic e Yellows and Blues. The game 3 to 0. Two teams from ate school also gave an exhockey. The team captained by Willie Clarke came out victor, 3 to 1.

Two games of girls' volley ball were also played. Echo Park team No. 1 defeated the Fourteenth-street team, 21 to 14, while the Echo Park second aggregation won from the Violet-street players, 21 to 17.

The basketball courts were also utilized. Teams representing the McKinley-street school and East Vernon played a well fought game, in which the former won, 19 to 9, while the girls from Echo Park lost to a team from the Vernon avenue school, 14 to 4.

In the foot races for the individual school championships for 100 yards, Raymond Hickman won first honors at Hooper avenue school, with Charles Barr and Dewey McCall second and third respectively. Kenneth Taylor won the Miramonte championship; Harry Brown came in second and John Bowman took third.

SOCIAL CENTER.

The ladies of the neighborhood were on hand, very earnest in carrying out the idea of making the playgrounds clubhouse a social center and served tea and cakes in the refectories.

The Slauson avenue playgrounds, which is the seventh of the city's outing spots, cost the commission about $15,000.

LIABILITY FIXED.

HIGH TRIBUNAL FAVORS VICTIM.

IMPORTANT RULING IS MADE IN RAILROAD CASE.

United States Circuit Court of Appeal Decides That Company Owning Train Causing Injuries to Other Corporation's Employee on Track Used Jointly Must Pay Damages.

The United States Circuit Court of Appeal has just affirmed the judgment of the Federal court here in favor of Mark B. Hamble for $19,000 against the Santa Fé Railroad Company. It is regarded as an important decision, bearing as it does upon the rights of railroad employés who are employed on runs over tracks used by more than one railroad company.

The plaintiff was employed by the Southern Pacific Company as a conductor. His run was between Bakersfield and Mojave, the tracks being used jointly by the Santa Fé and the Southern Pacific. At the time of the accident, Hamble was in the caboose of his freight train.

A Santa Fé train in the rear suddenly crashed into the forward train. Hamble was hurled from the caboose and suffered severe injuries. He was in the hospital for the greater part of two years and had to undergo several amputations of his left leg."

He sued the Santa Fé and recovered a substantial verdict. On appeal, a new trial was ordered on technical grounds. Before this case came up before Judge Wellborn in the Circuit Court and the jury returned a verdict of $19,000.

The Santa Fé again appealed, on the ground that its train which collided with the freight train, was under the control of the Southern Pacific Company, the owner of the tracks. It was also urged that the negligence which resulted in the disaster was that of the engineer of the front engine of the Santa Fé train, who was a Southern Pacific employé.

The United States Circuit Court of Appeals holds that the latter point is not material, and that the Santa Fé employés were the ones whose negligence caused the disaster. It rules that the fact that the head engine belonged to the Southern Pacific and was operated by an engineer in its employ is immaterial under the circumstances of the case.

Glen Behymer, M. B. Jones and William Freedman were counsed for Hamble.

PERSONAL.

Frank Drake, a furniture dealer, of New York, is a guest at the Lankershim.

Dr. J. T. Duhigy, United States Navy, is registered at the Alexandria from Washington, D.C.

Miss Ivy Richardson, of Hilo, H. T., is at the Angelus while visiting friends in this city.

Dr. J. W. Murphy and wife, of Cincinnati, are occupying apartments at the Van Nuys.

T. D. Alley and wife, of Ludlow, Ariz., are at the Nadeau. Mr. Alley is a mining man.

J. R. Penrose, a railroad official of Burlington, Iowa, with his wife, is at the Hayward.

C. C. Weck, a Chicago druggist, is spending a few days at the Hollenbeck.

Kay Pittman, a mining operator of Tonopah, Nev., is one of the recent arrivals at the Alexandria.

Mr. and Mrs. George T. Shively, of Jeannette, Pa., are passing a part of their honeymoon at the Angelus.

A. Zahner, a tanner, of Topeka, Kas., with his wife, is registered at the Van Nuys.

Fred Hart, one of the extensive raisin producers of Fresno, is a guest at the Nadeau.

J. E. French, operator of a rubber goods factory, at Detroit, is at the Angelus. His wife is with him.

E. J. Manny, passenger agent for the Star Line Steamship Co., of Duluth, Minn., with his wife, is at the Hayward.

S. A. Blythe, an oil operator, of Bakersfield, is one of the recent arrivals at the Hollenbeck.

C. B. Cleveland, an official of the National Lines of Mexico, is registered at the Alexandria from Mexico City. His wife and a daughter accompany him.

Miss Suzanne Conn, niece of the musical instrument manufacturer of the same name, is registered at the Lankershim, from Avalon, where she has been spending part of the winter.

Martin L. Cate of Boston, founder of the Thatcher School at Nordhoff, with his wife and two sons, Carl and Curtis, is registered at the Van Nuys.

C. C. Lindsey, an attorney of Mansfield, O., and C. D. Pondell, an underwear manufacturer, of New York City, are spending a week at the Hollenbeck.

H. C. Storey, a merchant of Prescott, with his wife, is at the Hayward. C. S. Baker, a cattleman of Evanston, Wyo., is staying at the same hotel.

Dr. Jennie C. Rigg and Dr. James R. Rigg, brother and sister are at the Alexandria. Miss Rigg is from Springfield, Ill., and her brother from Mt. Pulnski, the same State.

James I. Grafton, his wife and a maid, are occupying a suite at the Lankershim. Mr. Grafton is a Lieut.-Col. in the army in Canada, and registers from Toronto.

ANTI-HIGH-LICENSE DAY.

Today is designated as anti-high-license day in the churches, and many thousand copies of the recent address of Dr. E. S. Chapman, superintendent of the Anti-Saloon League, will be distributed at the doors, following the morning and evening services. The title of the address is "The Only Hope of the Liquor Men," and declares high license to be the "last entrenchment" in an attempt to defeat the banishment of the saloon.

IMPROVEMENT.

HARMONY MARKS UNIQUE STORE.

HANDSOME BUSINESS HOUSE IS FORMALLY OPENED.

James Smith Clothing Company Occupies Fine Quarters, Decorated and Furnished in an Artistic Manner, Which Gives Unusual Opportunity to Display Goods.

Harmony in every detail is the characteristic of the new store of the James Smith Clothing Company, which formally opened yesterday afternoon on Broadway between Mercantile Place and Sixth street. The establishment shows the hand of the artist throughout and stands among the best of the many fine business houses which are being added to the down town section of the city.

The store is unique in that it is an exclusive clothing house, carrying nothing but young men's and men's clothing without any of the usual accessories to be found in the other stores of the city. It carries suits, all kinds, for business, dress, and for any and all occasions.

And all of these clothes are displayed in glass cases, which range down both sides of the store. The cases have sliding racks which permit the display of any individual suit on the outside of the case without removal from the rack. The cases are of soft red birch wood. The glass fronts slide up and in the spaces above the cases are nobby displays.

BEAUTIFUL INTERIOR.

The walls are finished in golden brown stenciled patterns and match the oak floor, which is finished in a dark shade and has a high polish. On the floor are a number of oriental art squares and pretty rugs. The furniture is of dark oak, the chairs and tables being in mission style.

The interior appearance of the store might be taken for the reception hall of a splendid residence instead of a business shop. In the rear are dressing-rooms of ample size, fitted in the same lavish manner. The offices and remodeling rooms are also located in the rear, out of the way of the trade.

The windows are of latest approved fashion, allowing ample space for good display. They are finished in birds-eye maple, a contrast to the ordinary dark finishes. They were tastily decorated with the wares of the establishment and flowers yesterday.

The flowers which were scattered throughout the store were gifts of friends to Mr. Smith, the proprietor. The largest floral piece was one sent by the Benjamin Clothing Company, whose goods are handled exclusively by the local concern. It was a large horseshoe of American beauty roses. There were other large pieces made up of hyacinths, daffodils, one of lilies given by the employés of the store, roses and other flowers.

During the evening, the Schoeneman-Blanchard orchestra played a programme of operatic and popular music. The illumination of the store is one of its features. It has a large number of Tungsten drop lights in pretty fixtures, so arranged that the interior is flooded with a perfectly white light and without a shadow.

OPENS FIRST SUIT STORE.

Mr. Smith established the first exclusive men's suit store in the city, about ten years ago. A greater portion of that time he occupied one of the store rooms in the Bryson block at the corner of Second and Spring streets. With the growing business it became necessary to seek larger quarters and the present change in location was made. The new store room, exclusive of dressing and office rooms, is 40x120 feet in size.

"The merchants of Los Angeles are not given the credit that is really theirs on account of the splendid establishments which they are perfecting," said Mr. Smith. "There is more than a business and personal pride and personal betterment in the fine establishments of Los Angeles—a civic pride, a desire to give Los Angeles the best. Our stores are gradually assuming the magnificence of the best in New York City. Los Angeles can justly be proud of the merchants located here who are adding to the beauty of the city and helping to make better impressions on the thousands of visitors who come here each year."

POTATOES AND POETRY.

Willis George Emerson of Los Angeles, a man with the soul of a poet, wrote by request of the Hon. W. H. Robb, editor of the Creston (Iowa) Morning American, a letter of reminiscences concerning "Old Timers of Union County and Creston," from which The Times makes the following readable extracts:

Your recent letter is received asking me to send on a letter of reminiscences of old Union county, Iowa.

Of course, I lived in Union county during the impressionistic days of youth—in the formative period, when mental photography indelibly prints things upon the heart of a boy.

With me, memory dates far back. I was born in Monroe county, March 28, 1856, and when only 3 weeks old my mother brought me in arms, traveling in a prairie schooner, to the homestead in Union county, Iowa, which my father had selected the previous year.

A YOUNG POTATO MERCHANT.

My good mother had told me to plant plenty of potatoes and to plant them early. She said the Irish—"God bless 'em"—worked on railroads, and they couldn't live without potatoes. Fortunately for me, I had the earliest potatoes in the market. Well do I remember that I worked all one Friday night, until the sun came up Saturday morning, digging ten sacks of these "Irish apples," representing about ten bushels of potatoes. Had I let the potatoes mature—grow to their full size, thirty or forty sacks would not have any more than held them. Early that Saturday morning, I, a barefooted farmer boy, with my own brown denim trousers rolled up to my knees, and my head decorated with a 25-cent straw hat, was ready to sally forth and "collect toll." I had visions of selling the potatoes at $2 a bushel. This would bring me a gross income of about $20, a fabulous sum. I remember Dennis Murphy, the Street Commissioner, who made Tom Snair work out his poll tax, and who was also the father of the expression which even yet is quoted, the morning after election, viz.: "It do hate hell how these elections go." If I remember rightly, he was running a boarding-house, one of perhaps fifty, all running in full blast to accommodate the railroad hands and strangers. The Dennis Murphy boarding-house was the first place I stopped in the capacity of potato peddler. The woman who came to the back door, in response to my knock, said, "How much do you ask for your potatoes, sonnie?" I said, "Two dollars." I was carrying a peck measure under my arm. She turned to a woman who was standing at her elbow and said: "Just think of it, $2 a peck for these new potatoes! However, I suppose we will have to have them." My intuition was working, and it wasn't the part of my job to correct the impression; therefore, I sold her two pecks and received $4. It was she, indeed, who really set the price for me, and within a couple of hours I had sold all of my potatoes at from $2, $2.50 and $3 a peck. I gradually raised the price as the supply ran short, and instead of carrying home $20 for my ten bushels of potatoes, I carried home in the neighborhood of $90.

[Emerson is now a Los Angeles real-estate dealer, and has not entirely forgotten his cunning or his early mercantile experience.—Ed. Times.]

PRICES THEN AND NOW.

Yes, it was an outrageous price, but only the other day I was in the Hotel Knickerbocker, New York City, and they charged me $4.25 for a single order of cottage fried potatoes, an order of fried bacon and a pot of coffee. No, I didn't kick on the price—I smiled and paid. I remembered my potato-vending experience in old Creston, away back in 1871, before class distinction had been established. . . .

RETROSPECTION AND FUTURITY.

But the years are going, and as they glide away silently as the dawn, we all learn to a greater or a lesser degree, the lesson of toleration. Time, the "Tomb-builder of the Centuries," pulls out many of the thorns of past hurts and removes the sting of ancient pains. As we journey onward we understand more clearly the wisdom of complaining not that "roses have thorns," but rather of being grateful that thorns are interspersed with beautiful roses, whose fragrance makes the night winds redolent with thankfulness that things are as well as they are.

Perhaps, indeed, we all have more to be thankful for than we really know of until we take an inventory. The Immortality of Biology is still strong in my family branch.

Between myself and serious consideration of "crossing over," were two generations. Today it is different. My grandfather and my sainted father, "whose like I shall never look upon again," have journeyed on to their reward; and no generation stands between me and the Great River that flows just beyond the brink that I am approaching. . . .

Seemingly the audacity of youth still abides with me, but I hope tempered and ripened with the bruises of many "shin barking" experiences with men and things. However, I am hearing always the deep elemental and mighty melody of life thrumming in my veins like an orchestral song of Hope's fullest fulfillment; and thus from day to day I go on, believing in the "kismet" of my "birthstar" and my ultimate destiny.

LIFE A HIGHWAY OF PLEASURE.

To me, life has ever been a highway of infinitely more pleasure than unhappiness. It has led me through a strange country, all interesting because of its newness, where no milepost is passed the second time. My roadway has ever been bordered with green fields and countless flowers, and its starting point away back almost fifty-four years ago was from an unknown point of departure, and it leads me on to an unknown point of arrival. Our coming, we believe, was from Omnipotence, and therefore our going, we hope, is to immortality. Now is the season for probation; each is chiseling a debit or a credit. As the flowers by the wayside give out their perfume to us in abundance, so also should we let unreserved gentleness, kindness, toleration and goodness radiate from us to all humanity.

The important and timely moment is "the now," and our deeds should make humanity conscious of our passing.

After dictating these reminiscences I am more impressed than ever that we are all growing old; that the sands of life are running, and that the ripeness of years is the ultimate inheritance of each and all. Soon the green of the earth will turn to gray, and our lives each will be like a story that is told. The big ones of this world have gone with the boatman, smiling, and without complaint; why should not we?

"OUR AUNT FROM CALIFORNIA."

The Young Ladies Sodality of St. Patrick's Parish is making elaborate preparations for an entertainment to be given on St. Patrick's night. The principal feature of the evening will be a one-act comedy entitled "Our Aunt from California." Following is the cast of characters: Felicia Needy, Miss Minnie Reider; Rosalie Needy, Miss Winnifred Tallent; Sally Needy, Miss Grace Mars; Miss Wilcoxgnibs, Miss Marguerite Wade; Maid, Miss Victoria Sobrero; Mrs. Needy, Mrs. O. T. Helpling. Mrs. Merry Muntoburn, Aunt from California, Miss Nellie Meade. Music and singing characteristic of the day will be rendered, followed by dancing and refreshments.

STANTON BOOSTERS CLUB.

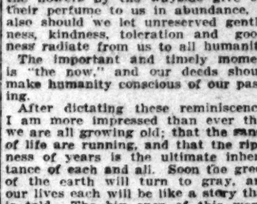
The Stanton Boosters' Club will have a lunch and meeting at the Hollenbeck on Tuesday, when matters of importance will be taken up. It is very essential that members and friends be present. Lunch will be served at 12:15 sharp, and the meeting will adjourn promptly at 1:15. Rev. C. C. Pierce will speak.

STORES DESTROYED.

FRESNO, March 12.—Fire at 1:30 this morning at the corner of K and Fresno streets, caused $30,000 loss. Mullard & Scott, grocers, lost $15,000; the Model Bakery, $5000, and the damage to the buildings is placed at $10,000.

SHOEMAKER'S POULTRY BOOK AND ALMANAC FOR 1910

There is nothing in the world like it. It contains over 200 large pages, handsomely illustrated. A number of most beautiful Colored Plates of Fowls, true to life. It tells all about all kinds of Thoroughbred Fowls, with life-like illustrations, and



prices of same. It tells how to raise poultry successfully and how to treat all diseases commonly among them. It gives working plans and illustrations of convenient poultry houses. It tells all about

INCUBATORS AND BROODERS

It gives full instructions for operating all kinds of incubators. This chapter is marvelously complete and worth dollars to any one using an incubator. It gives descriptions and prices of Incubators, Brooders and all kinds of Poultry Supplies. In fact, it is an encyclopedia of chickendom and will be mailed to any one on receipt of only 15 cents. Your money returned if not pleased.

C. C. Shoemaker, Box 636, Freeport, Ill.



A Special Offer for This Week

$2.50 FOR A FINE SET OF TEETH

This low price is made for a limited time just to introduce our superior dental methods. We guarantee every set of these teeth to fit perfectly and be O.K. in every way, just the same as if you paid full price.

EXTRA HEAVY GOLD CROWNS

We want you to know our specialist in gold work—a man who has worked for years in the leading dental offices of New York, and is acknowledged to be a master of his art. This week we are featuring extra heavy gold crowns at $5. A ten years' written guarantee with every job.

$5

We have a big force of dental specialists—no long waiting.

References—American National Bank, Parmelee-Dohrmann Co.

Open Sundays, 8 a. m. to 12.

YALE DENTISTS

444 S. Broadway

3d Floor Parmelee-Dohrmann Bldg.

Here's an Extraordinary Reduced-Price Dental Offer That Appears Only in To-day's Times—

And it will appear only this once

—if you are a reader of The Times, and have teeth that need attention, this is your opportunity to have them put in perfect shape, at a saving of not of 25 per cent. of the amount you would have to pay at any other time. For one week, beginning tomorrow, we will give you our highest grade of dental service, to include work of any kind that you may require, amounting to $10.00 or more, at a straight reduction of 25 per cent. from our most low charges. In order to obtain this special discount, you must bring or mention this adv. Now, if you have teeth that ought to be filled, bridged, or crowned, or if you need a set of teeth, don't fail to take advantage of this special opportunity. This is solely an advertising feature. Every service guaranteed in the most complete manner, same as always. The materials used in every piece of work. Each service performed by a specialist. Painless methods.

Full Set Teeth, $5; Crowns, Bridge Work, or Porcelain Work, $5; Platinum Fillings, Silver, 50c; Gold $1 up; Extractions free with other work. Examinations always free.

Angelus Dental Co.

"The Careful Dentists." Most Reliable—Best Known

Hours—Sundays 8 to 1. Week Days 8 to 8

357 SOUTH SPRING, N.W. Cor. Fourth

Safe Drug Buying at the "Sun"

..When buying drugs consider SAFETY. Be sure the quality of the goods you get is SAFE QUALITY—in other words, the very best possible. You always get the very highest quality at "The Sun"—at lowest prices, too.

A Great List of "Pay Less for More" Specials

Horlick's Malted Milk, "Sun" Price	75c	Euthymol Cream, "Sun" Price	20c	Java Rice Powder, "Sun" Price	33c
Rubifoam, "Sun" Price	15c	Packer's Tar Soap, "Sun" Price	18c	Bromo-Seltzer, "Sun" Price	75c
Euthymol Tooth Paste, "Sun" Price	15c	Glycerine & Rosewater, "Sun" Price	10c	Pinkham's Compound, "Sun" Price	75c
Mennen's Talcum Powder "Sun" Price	15c	Calox Tooth Powder, "Sun" Price	20c	Cuticura Soap, "Sun" Price	18c
Cascarets, "Sun" Price	20c	Loring's Shampoo, "Sun" Price	25c	Hall's Tooth Paste, "Sun" Price	15c
Lyon's Tooth Powder, "Sun" Price	19c	Woodbury's Soap, "Sun" Price	19c	King's Discovery, "Sun" Price	40c
Anyvo Cream, "Sun" Price	40c	Denticura, "Sun" Price	20c	Anita Cream, "Sun" Price	40c
Genoa Castile Soap, "Sun" Price	25c	Colgate's Talcum Powder "Sun" Price	15c	Scott Eczema Salve, "Sun" Price	50c

25c and 35c Box Stationery 19c

Big Values at Store No. 4 6th and Broadway

Very fine quality stationery from well known makers. Some in fancy decorated boxes. Real 25c and 35c values—priced for quick clearance at 19c—Store No. 4 only.

Strong Reductions on Nail and Hand Brushes

Store No. 1, Second and Broadway, is displaying a new shipment of nail and hand brushes, fine bristles, wood and bone backs and handles. Priced now at 5c to $1.50—worth a great deal more.

Be Ready with a Kodak

You'll want a kodak pretty soon now—get our prices at Store No. 3, Second and Spring. Full stock of developers, fixitives and all accessories. We do "on time" printing and developing.

Lewis Hunter, Bottled In Bond Reg. $1.50, now $1.25

Liquors at Stores No. 1, Second and Broadway, and No. 4, Sixth and Broadway

Get a "Uricsol" Booklet FREE at Store No. 2—328 S. Broadway

Laux's Uricsol is the most remarkable cure for rheumatic ills known. The new free booklet tells all about its wonderful history—get one at Store No. 2. Laux's Uricsol is now 25c for a large bottle—usually $1.

A Wonderful Window Display of Electric Goods

When drugs fail, try electricity—it often cures where other methods are useless. Store No. 4, Sixth and Broadway, shows the most complete assortment of electrical appliances ever seen here. Get prices on Electropodes, Electric Belts, Electric Insoles, Electric Batteries, "Golden" and "Arnold" Electric Vibrators.

Hair Brushes 25c 50c 75c

Unusual Specials at Store No. 3, Second & Spring

Special sale of high-grade hair brushes begins tomorrow. Choice of many designs, white bristles, polished wood backs at 25c, 50c and 75c. A hair brush opportunity you shouldn't miss.

$1.50 New York Trusses

These are the famous New York Trusses, with soft pad. Special at Store No. 2, 328 South Broadway.

Demonstration of Dr. Wooster's Famous Corn Cure

Store No. 3, Second and Spring, demonstrating Dr. Wooster's Corn Cure—the effectively stops the soreness and actually removes



Nine Stores

No. 1—Cor. 2nd and Broadway.
No. 2—328 So. Broadway.
No. 3—Cor. 2nd and Spring.
No. 4—Cor. 6th and Broadway.

The Sun Drug Co

Mail Order and Wholesale Department, 300 North Los Angeles Street.

Finally

Coffee does hurt most people. Why run the risk when

Postum

is harmless and wholesome?

"There's a Reason"

INFORMATION.

ENOUGH RAIN FOR FARMERS.

Author Says Evaporation Is to Be Studied.

Urges Growers to Cultivate at Right Time.

Book Is of Unusual Interest to Californians.

"Don't apologize for being a farmer of the semi-arid region."

This is the introductory sentence of a chapter in one of the most valuable agricultural books ever written, "Campbell's Soil Culture Manual." The book is of especial interest in Southern California at the present time, when the rainfall is somewhat below the usual average. H. W. Campbell, the author, directs the whole force of his work toward showing how cultivation and scientific treatment of land and crops will overcome to a large extent the lack of rainfall.

"The vital truth," says Mr. Campbell in his book, "is that the so-called semi-arid region is most ideally adapted to best agriculture. The soil is of the right texture and capable of being handled to the best advantage. The soil has all the elements necessary to the highest degree of soil fertility. There is comparatively no loss in the washing-away process.

"Then the very fact that the atmosphere is dry, as a rule, is of great advantage, and yet so many had supposed it a detriment. The rain comes in the form of a heavy shower, and when it is over there is a dry atmosphere which quickly takes up the moisture from the surface, and with prompt action with the cultivator, the formation of a soil mulch is thereby easily encouraged and of a nature that is very effective.

IDEAL SOIL CONDITIONS.

"In fact, it is in the semi-arid region that the farmer can best secure that ideal soil condition that enables him to control the moisture which is needed for the growth of the plant.

"Therefore we say, again, that no man engaged in farming in the semi-arid region has any excuse for offering apologies. He has the best natural conditions for good farming. It only requires that he apply science and a reasonable amount of well-directed labor, and his results are more certain than with the farmer who lives in a region where there must be a good deal of guessing as to the soil, the rain, the sunshine and the wind."

In another chapter of the book Mr. Campbell says: "There are two vital points in regard to the successful growing of crops in the western country. The first is the importance of getting all the water possible into the ground, and second, using every possible means to conserve or retain it there.

"The danger to the farmer from evaporation cannot be overestimated. Therein lies the whole secret of farming in the semi-arid region. If there were no water lost or wasted the deserts would blossom. It must be borne in mind that every moment's delay after the soil reaches the proper condition causes you to lose water very fast.

MOISTURE GOES QUICKLY.

"It is at the rate of a quart or over per square foot per day, provided it is clear, sunny weather, and even more in case of heavy south winds. The more intense the heat the more frequent it is necessary to cultivate. A very good rule is to watch the condition of the firm soil just beneath the loose mulch or cultivated portion, and whenever the surface of this firm soil begins to show dryness it is high time to commence cultivating again."

In a chapter on "Water Holding Capacity of the Soil" the item of rainfall for the season is minimized in importance, far below the methods of cultivation employed. "It is now quite apparent," says Mr. Campbell, "that crops do not utilize or consume the amount of water once thought necessary; in fact, some irrigation experiments have shown that beyond a certain nominal quantity of water, more water does not mean more or better crops.

"Because we have seen it constantly demonstrated we know the necessity of water in the soil for plant growth, but it is not so easy to comprehend the material value to the plant of air in the soil. We cannot see its effect in anything like as broad a sense as we do the water, yet its presence in proper quantities in the soil and about the roots of the plants is just as vital to its life, health and growth as water.

SHOULD STUDY EVAPORATION.

"It is highly important for the farmer in the semi-arid region to know all about evaporation, for it is by evaporation rather than by drainage that the larger part of his water leaves him. When one understands perfectly the effect of evaporation and how it operates to remove water from the soil, he is in a position to better understand why it is that the land of the semi-arid region becomes better fitted for good crops than the land of the more humid sections. It is a common remark among those who understand but little about the situation, that if there were only a little more rainfall in the semi-arid region, it would be the ideal farming country. They say that all the country lacks is enough rainfall to provide all the water necessary. This is a superficial view. It does not take into account the main elements.

"It is true that if we could always have more in the semi-arid country just the right amount of rainfall, and have it at the right time, we would have no trouble in raising good crops. It would be very nice indeed to have this condition. We should have the tropics beat badly, and our people would have time for bullfights and things like that while waiting for crops to mature.

THE REAL DIFFICULTY.

"The real difficulty of the semi-arid land is not a lack of rainfall, but the loss of too much water by evaporation, and this can be largely controlled by proper cultivation, at least sufficiently to secure good growth of crops every year. It has been demonstrated by careful laboratory and field work by Hilgard, King, Whitney, Hilgard and others, that seven inches of rainfall is ample to grow a good crop of any kind, providing the water is all utilized. Measurements and records by the government weather bureau have shown that in the more westerly portion of the semi-arid belt the average rainfall is more than twice as much as this, while a little further east it is three and four times the necessary amount.

"The rainfall in Southern California this season has already exceeded the seven inches established as the minimum, there is great value in the principles and experiments discussed by Campbell in showing what can be done by proper handling of the soil to



This Week
NE
TEETH
limited time just to intro-
thods. We guarantee every
ectly and be O.K. in every
paid full price.
IS
ld work—a
ding dental
be a mas-
xtra heavy
rantee with
ts—no long
Parmelee-
$5
NTISTS
3d Floor Parmelee-
Dohrmann Bldg.

raordinary
ental Offer
nly in To-
y this once
eeth that need attention, here
ct shape, at a saving in cost
ve to pay at any other time.
ive you our highest grade of
at you may require, amount-
of 25 per cent. from our usual
discount, you must bring or
that ought to be filled, or
eeth, don't fail to take advan-
an advertising feature. Ex-
manner, same as always. Best
service performed by a spe-
Porcelain Work, $5; Painless
ree with other work. Exam-
ntal Co.
nliable---Best Known
ek Days 8 to 8
.W. Cor. Fourth
Sun"
PAY
LESS
FOR
MORE"
York Trusses now
ous New York Elastic
pad. Special at Store
oadway.
ation of Doc
Famous Corn Cure
and Spring, is this wonderful
Corn Cure—the King that kills
es and actually removes the
Nine Stores
No. 5—Cor. Temple and Spring.
ment.
No. 7—Pasadena.
No. 8—Redlands.
No. 9—Riverside.

INFORMATION.

ENOUGH RAIN FOR FARMERS.

Author Says Evaporation Is to Be Studied.

Urges Growers to Cultivate at Right Time.

Book Is of Unusual Interest to Californians.

"Don't apologize for being a farmer of the semi-arid region."

This is the introductory sentence of a chapter in one of the most valuable agricultural books ever written, "Campbell's Soil Culture Manual." The book is of especial interest in Southern California at the present time, when the rainfall is somewhat below the usual average. H. W. Campbell, the author, directs the whole force of his work toward showing how cultivation and scientific treatment of land and crops will overcome to a large extent the lack of rainfall.

"The vital truth," says Mr. Campbell in his book, "is that the so-called semi-arid region is most ideally adapted to best agriculture. The soil is of the right texture and capable of being handled to the best advantage. The soil has all the elements necessary to the highest degree of soil fertility. There is comparatively no loss by the washing-away process.

"Then the very fact that the atmosphere is dry, as a rule, is of great advantage, and yet so many had supposed it a detriment. The rain comes in the form of a heavy shower, and when it is over there is a dry atmosphere which quickly takes up the moisture from the surface, and with prompt action with the cultivator, the formation of a soil mulch is therefore easily encouraged and of a nature that is very effective.

IDEAL SOIL CONDITIONS.

"In fact, it is in the semi-arid region that the farmer can best secure that ideal soil condition that enables him to control the moisture which is needed for the growth of the plant.

"Therefore we say, again, that no man engaged in farming in the semi-arid region has any excuse for offering apologies. He has the best natural conditions for good farming. It only requires that he apply science and a reasonable amount of well-directed labor, and his results are more certain than with the farmer who lives in a region where there must be a good deal of guessing as to the rain, the sunshine and the wind."

In another chapter of the book Mr. Campbell says: "There are two vital points in regard to the successful growing of crops in the western country. The first is the importance of getting all the water possible into the ground, and second, using every possible means to conserve or retain it when there.

"The danger to the farmer from evaporation cannot be overestimated. Herein lies the whole secret of farming in the semi-arid region. If there were no water lost or wasted the plants would flourish. It must be borne in mind that every moment's delay after the soil reaches the proper condition causes you to lose water very fast.

MOISTURE GOES QUICKLY.

"It is at the rate of a quart or over per square foot per day, provided it is clear, sunny weather, and even more in case of heavy south winds. The more intense the heat the more frequent it is necessary to cultivate. A very good rule is to watch the condition of the firm soil just beneath the loose mulch or cultivated portion, and whenever the surface of this firm soil begins to show dryness it is high time to commence cultivating again."

In a chapter on "Water Holding Capacity of the Soil" the item of rainfall for the season is minimized in importance, far below the methods of cultivation employed. "It is now quite apparent," says Mr. Campbell, "that plants do not utilize or consume the amount of water once thought necessary; in fact, some irrigation experiments have shown that beyond a certain minimal quantity of water, more water does not mean more or better crops.

"Because we have seen it constantly demonstrated we know the necessity of water in the soil for plant growth, but it is not so easy to comprehend the mechanical values to the plant of air in the soil. We cannot see its effect in anything like as broad a sense as we do the water, yet its presence in proper conditions in the soil and about the roots of the plants is just as vital to its life, health and growth as water.

SHOULD STUDY EVAPORATION.

"It is highly important for the farmer in the semi-arid region to know of about evaporation, for it is by evaporation rather than by drainage that the larger part of his water leaves him. When one understands perfectly the effect of evaporation and how it operates to remove water from the soil, he is in a position to better understand why it is that the land of the semi-arid region becomes better fitted for good crops than the land of the more humid sections. It is a common remark among those who understand but little about the situation, that if there were only a little more rainfall in the semi-arid region, it would be the ideal farming country. They say that all the country lacks is enough rainfall to provide all the water necessary. This is a superficial view. It does not take into account the main elements.

"It is true that if we could always have here in the semi-arid country just the right amount of rainfall, and have it at the right time, we would have no difficulty in raising good crops. It would be very nice indeed to have this condition, and our people would have time to see the sights and things like that while waiting for crops to mature.

THE REAL DIFFICULTY.

"The real difficulty of the semi-arid region is not a lack of rainfall, but that it is not a lack of water by evaporation, which can be largely controlled by proper cultivation, at least sufficiently to insure good growth of crops every year. It has been demonstrated by many laboratory and field work by Hilgard, King, Whitney, Hilgard and others that seven inches of rainfall is enough to grow a good crop of any kind, providing the water is all utilized. Measurements and records by the government weather bureau have shown that in the more westerly portion of the semi-arid belt the average rainfall is more than twice as much as that, while a little further east it is only four times the necessary amount.

"The rainfall in Southern California this season has already exceeded the figures established as the minimum, and it is of great value in the principle in showing what can be done by proper handling of the soil to offset the lack of rainfall. Dry farming is considered still in its infancy, but if the farmers of Southern California will read what has been written they will learn how to produce crops on the smallest amount of rainfall that has ever been recorded in this section.

SPARKS TO FLY.

ENGINEERS PLAN BIG CONVENTION.

ELECTRICAL EXPERTS TO MEET IN LOS ANGELES.

Announcement Is Made at Banquet of American Institute and Sons of Jove, Where Interesting Talks Are Given and Anecdotes of Thomas A. Edison Are Enjoyed.

The next convention of the American Institute of Electrical Engineers will probably be held in Los Angeles. This fact was brought out at the joint banquet given last evening by the Institute and the Sons of Jove, a fraternal organization of electrical engineers.

A number of interesting talks on various electrical subjects were given by noted engineers.

"The Early Days of Thomas A. Edison's Laboratories," was the subject of a talk given by J. A. Lighthipe, who was associated with Edison in his early experiments.

"When I first went to work for Edison—about 1879—he was already famous, and was known as 'The Wizard of Menlo Park,'" the speaker said. "He was at that time working on the loud-speaking chalk telephone. This telephone was a very delicate instrument, and required a great deal of work to perfect and keep in order. Mr. Edison was, at that time slightly deaf—he is entirely deaf now—and it was his purpose to make a telephone that any one could hear over. The loud-speaking phone would transmit sound much louder than a person could speak. It was perfected by him and sold to the American Bell Telephone Company, but was used only slightly by that company.

"He was also working on the early stages of the incandescent lamp, and was making experiments with carbonized thread, wood, etc. He had two men in Florida who were sending specimens of different kinds of bamboo to the works for experimental purposes.

"He had, at that time, about fifty or sixty men working for him, Mr. Edison being the hardest worker in the shop. The men would go to work Monday morning, and it was seldom indeed that we had a chance to undress until Saturday night. We would lay off a few hours during the middle of the day. Most of the work was done at night, for Menlo Park was then a stamping ground for the curious who came to look at 'The Wizard.' Few saw him, and if they did see him, still fewer recognized him, for Edison dressed in old working clothes.

"Once Edison got an idea he would never stop work on a device until it was completed and tested. The first phonograph was made and tried within twelve hours."

Mr. Lighthipe said the men working for Edison in those days were allowed to do as they pleased in their experiments, and all that was required of them was to keep a record of each experiment made.

E. F. Scattergood gave his opinion of what constituted a good electrical engineer.

"There is an ever increasing need for engineers," he said. "This need is due to the increasing population of the country as well as the progress being made in electricity."

He declared that students who desire to become electrical engineers simply to make money had better decide on something else, as they would never become successful engineers. It is necessary to be devoted to the profession for itself to become successful, he said, and a person simply desiring to make money could probably make a great deal more in some other way.

Others who spoke were C. W. Koiner, on "The American Institute of Electrical Engineers;" E. R. Northmore, on "The Lighting Companies;" O. M. Ensign, on "The Reclamation Service;" H. B. Woodhill, on "Contracting," and A. W. Ballard, on "The Sons of Jove."

During the banquet a number of old-time negro melodies were given by "The Sons of Ham" quartette. A. W. Ballard was toastmaster, and C. E. Fyle, chairman.

HEARS PRAYERS; TAKES POISON.

Laborer Who Attends Religious Meeting Commits Suicide After Joining in the Service.

After having joined with great fervor in the singing of the hymns and sitting attentively through the sermon, Henry Sanders of No. 335 Inez street took twenty grains of strychnine last night at the Rescue Mission, No. 606 East Fifth street. He died about an hour later as he was being taken to the Receiving Hospital in the patrol wagon.

Sanders, a laborer by occupation, is said to have had some trouble with his wife and the belief is that this caused him to brood until he wished to live no more. The man gave no hint of his purpose when he went to the mission and joined in the services, and the members of the congregation noted his devotion with much satisfaction.

At the close of the sermon, however, Sanders was seen to empty a paper of powder into his mouth. A little later, he slipped to the floor.

The worshippers hastened to his side and he was carried to the drug store at the corner of Fifth street and Central avenue, where he was given a quantity of tannic acid as an antidote, but he refused to allow a doctor to come near him, saying that he was determined to die. He lapsed into unconsciousness and died on his way to the hospital.

ATTACKED NEAR CROWD.

Thug Beats San Diego Business Man on Main Street and Escaped in Darkness.

While standing less than twenty steps distant from a crowd of people who were waiting for a Pasadena car at Main and Fourth streets about 12:20 o'clock this morning, W. W. Wilcox was attacked by a thug, who struck him over the head with a black-jack.

E. E. Petrie, a sailor from the Colorado, witnessed the assault and shouted. A policeman appeared a minute later and the thug ran and was lost in the darkness. Wilcox, who is connected with the San Diego Advertising Agency, was sent to the Receiving Hospital, where it was found that his skull was fractured. His assailant was frightened away before he could rob his victim.

FRIGHTENS WIFE.

E. T. Blake, a carpenter living at the corner of Forty-second and Hope streets, was arrested last night on a charge of threatening to kill his wife, Nancy V. Blake, who lives at No. 562 East Forty-first street.

OPTIMISM.

ANDREW CARNEGIE PRAISES THE PAYNE-ALDRICH TARIFF.

Noted Philanthropist Tells San Francisco Chamber of Commerce That Day of Multi-Millionaire Is Rapidly Drawing to Close—Causes Embarrassment by Asking Why Mayor Is Absent from Banquet.

[ASSOCIATED PRESS NIGHT REPORT.]

SAN FRANCISCO, March 12.—Andrew Carnegie was the guest of honor tonight of the Chamber of Commerce at a banquet attended by many of the leading citizens of this city.

The address of welcome was made by President William Gerstle of the chamber, and among the other speakers were Gov. Gillett and Judge W. Morrow. Mayor McCarthy was not invited to be present at the banquet, and some little embarrassment was caused by the guest of honor inquiring as to the reason of his absence.

Mr. Carnegie said in part:

"The day of private gain is to give place, in due time, as being secondary to the higher consideration of what is for the good of the community as a whole, to whose well-being personal considerations must bow; the public good, not individual gain, must ever be our first care.

"It is therefore with delight I hail the proposed Court of Commerce as proposed by our far-seeing and judicious President, in accordance with the policy of his marvelous predecessor. This movement, of which our country is destined to become the pioneer, will put the land of triumpnant democracy in its proper place as leader of the world, for the world's good, in the realm of peaceful industrial progress.

"The pessimist may be disposed to believe that the thirst for wealth will impel the ablest to labor for his own gain, regardless of his fellows—with milliardom always in view. Let us consider this point of view. Is this really the rule today throughout the realm of business? I do not think so; at least, the exceptions are already most notable. Take our vast railway systems as the greatest industrial organizations. Is McCrea, president of the Pennsylvania system, who is a relatively poor man? Is Brown of the New York Central, also poor, the former telegraph messenger boy? Is Mellen of the Eastern lines, or Ripley of the Santa Fé, or Judge Lovett, chairman of the Southern and Pacific boards, all of whom have risen from the ranks, are these men engaged in grasping for money, bound to acquire useless millions, impelled only by high sense of duty to their shareholders in their great and useful tasks regardless of personal emolument? In the industrial world is Judge Geary at the head of the greatest organization, scheming to acquire money for himself or more ambitious to perform his duties and guard the interests of the shareholders? So with other presidents of industrial companies, most of whom are relatively poor men, scarcely a millionaire among them. In banking it is the same. Vanderlip of the City Bank, Hepburn of the Trust Companies, Forgan of Chicago, and many others I have the privilege of knowing are far from aiming primarily to become multi-millionaires. So with the presidents of insurance companies. As a rule, the almighty dollar has no place with the officials managing our great corporations. You have recently suffered the loss of a prominent man here, your fellow-citizen, Mr. Mills. What of him? He was successful in business, but great wealth was never his chief ambition; he was, first and last, always the gentleman, and guided by a nigh standard of action in all business concerns and proud of a fine record.

"It may be taken for granted, therefore, that in the future it will become the rule that only such men of business as those named will be held in honor, and, therefore, that from this time forward the world of industrialism is to improve and finally reach a standard which we of today may well regard as ideal. At all events, the day of the mere multi-millionaire is soon to pass away forever. Abnormal fortunes it will soon be impossible to acquire. The corporation already with its many thousands of shareholders will disperse profits hitherto concentrated.

"The optimist finds ample cause for rejoicing today. Look where he will, civilization marches steadily to better things, one generation building upon the work of the other as the procession moves—all in orderly march upward and onward! Happy for us that we are privileged to live in this century, notable above all others for its happy surprises, its almost revolutionary triumphs, and all in the direction of higher standards of civilization, drawing classes closely together in the bonds of brotherhood.

"Now, gentlemen, after that aviation excursion in the clouds, let us come down to business.

"I noted that the tariff question is in evidence in the West, and I judge also upon the Pacific Coast, as it is with us in the East at present. It is a subject upon which I have had some experience. Let me say, therefore, that I consider the present tariff a very decided improvement upon the last. It is open to criticism. Did you, or will you ever know a tariff that was not? I never did and never expect to do so. Perfection was not written of tariffs.

"Now the government must have a revenue. The question is, how can we raise this with the least pressure upon the mass of the people. One startling fact, please remember, our tariff is today less important as a protective measure than it is as a producer of revenue. The New York Times recently called attention to the pregnant fact that it yielded last year over $400,000,000 of revenue. All internal taxes yielded only $260,000,000.

"Here is one of the most important gains in tariff legislation that has ever been made. In giving my evidence I stated that the committee had not the data necessary for wise action. The chairman asked how the government could obtain reliable figures as to the cost of production of various articles they lacked abroad. My reply was by having a commission of able, honest men, whose business it was to visit the works abroad and obtain reliable data. Now such a commission has been provided, and when next the tariff is under supervision, if I mistake not, you will see that the committee has a mass of correct figures enabling it to take wise action—a great step in advance."

Mr. Carnegie will leave San Francisco for Pasadena, Monday. He will remain there for one week at least, though plans for his visit there have not been completed.

STALE JOKE.

MORGAN AMUSED AT RUMOR CIRCULATED OF HIS DEATH.

[ASSOCIATED PRESS NIGHT REPORT.]

ROME, March 12.—J. P. Morgan enjoyed a hearty laugh today when he learned for the first time of the rumor of his death. When he appeared for breakfast, the financier found awaiting him many telegrams congratulating him upon the falsity of yesterday's report. He was evidently amused, rather than surprised, for he said:

"I am accustomed to such tricks. They are planned simply to affect the market momentarily."

There was hardly a minute of rest yesterday for Mr. Morgan. Viewing works of art, attending to correspondence, and receiving visitors, comprised the programme for morning and afternoon, and in the evening he dined with the Princess Teano, who held a reception in his honor.

Mr. Morgan is in perfect health. As at Bagnaja, Mr. Morgan had expressed a desire to visit the Borgia apartment in the Vatican at a time when tourists were not admitted, Monsignor Misciattelli, prefect of the apostolic palaces, sent Mr. Morgan a special card of admission.

Later in the day Mr. Morgan, accompanied by Mr. and Mrs. Morton S. Palon of New York, viewed the art masterpieces there, especially those of Pinturicchio.

Mr. Morgan said he would not mind being a life prisoner in the Vatican if he were permitted at all times to look upon artistic perfection. He has accepted an invitation to act as honorary guest for the celebration of the fifth anniversary of the proclamation making Rome the capital of United Italy.

He has received an invitation from the Duchess Lante Della Revere, who was Miss Anita Allen of New Orleans, to lunch with her at her villa

ARBITER HARD TO FIND.

FOLK RECEIVES INVITATION TO MEDIATE QUAKER CITY STRIKE.

[BY DIRECT WIRE TO THE TIMES.]

ST. LOUIS, March 12.—[Exclusive Dispatch.] A tentative proposition that he act as arbiter between the Philadelphia Rapid Transit Company and the striking street car men of that city was made today to Former Gov. Folk by Charles P. Burton, who claims to represent both sides, and who came to St. Louis from Philadelphia to see Mr. Folk. Just before his departure for St. Louis, Burton, it was learned, was in conference with Francis Shunk Brown, one of the attorneys for the traction company.

Burton telegraphed to Mr. Folk Thursday, making an appointment to see him here today. He spent a good part of the forenoon conferring with the former Governor. Mr. Folk said he had to await further information from Philadelphia before announcing his decision. A definite proposition will be made to Gov. Folk as a result of Burton's visit here.

Until he learns what is expected of him, however, Mr. Folk declines to say what his answer will be.

Gov. Folk gained his first prominence in St. Louis when, as attorney for the street-car employes, he succeeded in settling the strike here in July, 1900. Because of his success in this respect and the regard in which he was held by the laboring interests, Folk received the Democratic nomination for circuit attorney. His election followed.

HARD TO GET MEDIATOR.

[ASSOCIATED PRESS NIGHT REPORT.]

PHILADELPHIA, March 12.—Two of the four mediums through which Philadelphia hoped that a strike settlement might be reached were today practically eliminated.

Yesterday it was hoped that either President Taft, the bankers of Philadelphia, the National Civic Federation or the local Councilmanic bodies would find a way to lend a hand to stop the strife.

Today word came from Washington, unofficially, but on seemingly good authority, that the President, through the Department of Commerce and Labor, could not see his way clear to intervene. The reason given was that the trouble is purely of a local character.

Bankers declared that the financial interests probably would keep hands off the fight. Frank B. Reeves, president of the Philadelphia Clearinghouse Association, took a strong stand on the question of exclusive recognition of its organization. Mr. Reeves said:

"I cannot see how our financial insitutions can bring their powers to bear in any way that will help to solve the problem."

Whether the National Civic Federation will take up the strike settlement and the Councilmen can be forced to take action remains to be seen.

Another telegram was sent today to Seth Low, head of the federation, asking that body to offer mediation. Mr. Low replied the federation would do so if he could be assured the offer would be acceptable to both sides.

There was no change today in the general strike situation. Employers predict that Monday will see the beginning of a general break among the sympathetic strikers, and dozens of local unions held meetings today and tonight to lay plans to hold the men together.

Union bakers employed by a big department store, have gone on a strike and seriously crippled the supply of bread sold at that store.

There was the usual number of disturbances in the Kensington district late this afternoon. Many cars were stoned, but at only one place did the police have much trouble.

"Swissco" Did It! Have You Tried It?

Grows New Hair, Removes Dandruff. Brings Back Natural Color to the Hair, and Stops All Hair and Scalp Troubles.

25-CENT BOTTLE FREE TO ALL.

Every one who is bald has tried by every means possible to restore his hair, but not until the discovery of the marvelous Swissco Hair and Scalp Remedy has there been anything offered that would accomplish this result.



Dandruff, Falling Hair, Sore, Itchy Scalp Quickly Cured.

This great remedy cures baldness, bald spots, falling hair, scabby scalp, sore scalp, dandruff, brittle hair or any other hair or scalp disease, and changes gray hair to youthful color and gloss.

If you are suffering from baldness or any of the troubles named above or have gray hair that you want restored to youthful color, let us send you a 25-cent bottle free for trial.

Swissco Hair Remedy is for sale by all druggists at 50 cents and $1.00 a bottle, but the free bottle can only be had by writing direct to the Swissco Hair Remedy Co., 1724 P. O. Square, Cincinnati, Ohio, enclosing 10 cents as an evidence of good faith. The 10 cents does not cover actual postage and packing on the 25-cent bottle we send you.

For sale and recommended in Los Angeles at The Owl Drug Co. Stores, 320 S. Spring st., 5th and Broadway and 625 So. Broadway.

OBJECTIONS.

BODY BLOWS, SO STATE EXPECTS.

COURT'S CHARGE TO JURY IN THE TAGGART CASE.

Eliminates Much of the Showing Made by the Prosecution That Gambling Existed at French Lick Casino—Attorneys Close Arguments—Postponement Taken.

[BY DIRECT WIRE TO THE TIMES.]

PAOLI (Ind.) March 12.—[Exclusive Dispatch.] The argument in the suit of the State to revoke the hotel charter of the French Lick Company, managed by National Committeeman Taggart, closed this afternoon in a masterly address by Atty.-Gen. Bingham, who analyzed Taggart's evidence, dwelt on local conditions, and made a strong appeal to the jury for higher moral standards in Orange county.

He handled Taggart without gloves, and denounced the many statements by counsel for the defense that the prosecution had been instituted solely because Taggart is prominent in politics.

After the oratory, the court adjourned until Monday to give the lawyers an opportunity to go over the instructions to the jury, which have been prepared. The State objects strenuously to some of the instructions, and avers that they practically deprive the State of all the value of its strong showing of gambling at French Lick. The court virtually tells the jury that it must believe that Taggart knew gambling was going on in the Casino, and that he did not try to stop it before there can be a finding against him. As the State showed that the money earned from the gambling devices went to the hotel nightly, and that Taggart and the hotel company received $46,000 in less than three years as rentals or practically winnings, these things should form a strong presumption that he knew the games were in progress, but the judge does not allow anything for these, but says that it must be a matter of positive knowledge on Taggart's part in order to find against him.

As Taggart denied such knowledge, and as the jury is naturally in sympathy with him, the instruction looks to many as a knockout blow. The first instruction objected to is as follows:

"If you find from the evidence in this cause that the defendant, never at any time, up to the beginning by plaintiff of this action, leased the building upon its grounds, known as the Casino or clubrooms, for the purpose of gambling, but that rental of the same was at all times for legitimate and lawful purposes, and that the defendant never, at any time, conceived or willingly and purposely permitted or aided or abetted in, any gambling on said premises, then your verdict should be for the defendant, and this is true, even though you should find there was gambling on said premises, and that some one of defendant's officers or agents knew of the same."

TO FACE CHARGE.

Constable Colin left last night for San Francisco to bring back Dr. R. Stein, who is wanted here to answer to a charge of failure to provide, on which a warrant was issued for him eight months ago. Stein, who is said to be a wealthy physician, formerly located in Oakland, was arrested at Ukiah, Mendocino county. Mrs. Stein and her child are living in Los Angeles, having been brought here by Stein about a year ago, it is said.

There are few things as good as

POST TOASTIES

Nothing for breakfast equals it.

"The Memory Lingers"

Mme. Koenen—

In Recital Monday Eve., 8:15

Simpson Auditorium

—those who heard this famous artist in Friday's Symphony concert are lavish in their expressions of delight;

(The Times, editorially, comments as follows:)

"Miss Tilly Koenen proved beyond a doubt the best soloist we have heard this season. Her voice, an exquisite contralto of marvelous purity and sweetness, is rightly deserving of the encomiums she has received elsewhere. She has a rare voice; it must be heard more than once to be fully appreciated. It is perfectly trained; of exquisite richness and color, handled with grace, and is a real delight.

"Miss Koenen endeared herself to the large audience present by her artistic singing of her first number, scena and aria: "Ah Perfido" (Ah, Faithless One) by Beethoven. A finer rendition of this fine composition has seldom been heard. After many calls Miss Koenen gave a very dramatic reading of Hugo Wolf's short "Er'ist's." Her second number was "Judith's Siegeslied" (Van Eyken,) to which she was compelled to respond with another encore, "Die Musikantin," by Max Fiedler.

"Miss Koenen's singing was a rare treat and those who did not hear her at the Symphony concert should not miss the opportunity to hear her at her recital next Monday evening, when she will render a varied programme."

At all of Mme. Koenen's Recitals, the Piano of her choice, the famous

Baldwin

is exclusively used

—When you hear this great singer tomorrow evening, note particularly the wonderfully sweet and beautiful tone of the piano which accompanies her.

If you contemplate the purchase of a piano you should visit our splendid display of these magnificent Baldwin instruments—Grands, Uprights and Player Pianos. Prices and terms will prove as attractive as the instruments themselves.

Barker Bros

EXCLUSIVE BALDWIN REPRESENTATIVES.

724-726-728-730-732 S. Broadway.

How To Get Well and Keep So



Dr. T. Leung.

Consultation and Diagnosis Free—No Questions Asked



Dr. T. Foo Yuen.

Tell You in its Seventh Edition of its 300 Page Book

HOW TO GET WELL

which they give you for the asking. You should have it as your guide to health.

This book is valuable for many reasons. It not only gives a food regime, but also gives many home recipes for curing ailments. There is also printed in this book some of the testimonials of people who have been at death's door with diseases that the American doctor could not cure, but who got well and strong by taking our medicine.

Any of these people are open to correspondence.

DRS. FOO AND WING HERB COMPANY

903 SOUTH OLIVE STREET

HUDDEL

If You Really Want

Dental work that satisfies there is no better way of getting it than by coming to us. For many years we have been doing high-class dental work. We are known, our work is known, so there's no reason for your experimenting with your dental money and then hoping that the work will be all right. Come to us in the first place and be sure of it.

PRICES REASONABLE.

Office hours: 8 to 6; Sundays, 9 to 1.

Dr. W. F. Huddel

202½ S. Broadway, Corner Second. Over Drug Store. Front Rooms.

Capell Gas Iron

WONDERFUL SUCCESS. Call and see it.

CAPELL SALES COMPANY.

207 S. BROADWAY. ROOMS 18 AND 19. F5311, B'DWAY 5311.

CHICHESTER S PILLS



THE DIAMOND BRAND.

Ladies! Ask your Druggist for Chi-ches-ter S Diamond Brand Pills in Red and Gold metallic boxes, sealed with Blue Ribbon. Take no other. Buy of your Druggist. Ask for CHI-CHES-TER DIAMOND BRAND PILLS, for 25 years known as Best, Safest, Always Reliable

SOLD BY DRUGGISTS EVERYWHERE

Dr. C. G. Garris

Cancers and Tumors of the Breast no mutilation. Also Cancers and internal and external, Goitre Diseases.

CLARK & SHERMAN

314 W. 4th St., Roo

FISH! TISH!

ETTY OFFICE NOT FOR HIM.

Johnson Is a Patriot and a Crusader, He Says.

Wallace Is Sprung for Lieutenant-Governor.

Opening Gun of Link-Roosters Small Caliber.

The Link-Roosters who went to the Auditorium last night to greet and hand to Hiram Johnson of San Francisco, their selected candidate for Governor, were surprised to find that Lieutenant-Governor had been selected by the Executive Committee of the L.-R. organization between meals. The meeting was the "opening gun" of the L.-R. State campaign.

Marshal Stimson presided and delivered the surprise without the aid of the whitewash brush. He said "we" had selected a candidate for Lieutenant-Governor, "believing that office is as important as Governor." Then he introduced Albert J. Wallace, former Councilman from the former Fifth Ward in the former partisan divisions of Los Angeles, as the choice.

Wallace stilled the tumultuous applause and was proceeding with a speech when Lissner appeared on the stage and slipped him a note. Wallace read the note and then explained that he had promised to take his family to Europe this summer, but the call to duty had changed his plans between noon and night.

After identifying himself by counties where he has business interests or former residence, Wallace explained that he and Johnson intend to start in Northern California in automobiles and tour the whole State in the next five months in an effort to meet all the people of the commonwealth.

Wallace had been selected at a meeting of Link-Roosters here yesterday after a vain effort to decide on a candidate for the United States Senate. The meeting discussed several names, among others Lee C. Gates, but it was announced that no decision had been reached. Wallace, it is understood, reluctantly yielded to the demand that he enter the race for Lieutenant-Governor after there was no hope for his receiving the Senatorial choice. He was at the head of the committee at San Francisco last week that induced Johnson to give his reluctant consent.

Johnson got a real ovation from the 2000 people in the Auditorium. He exclaimed that he was there not personally but patriotically. It is, he said, contemptible to seek "mere petty office," and his candidacy represents patriotic sacrifice for a principle. He would not seek it but a new crusade has to be preached, and he and Wallace will be the modern Peter and Bernard in preaching it throughout California. He didn't make that analogy, but the Link-Roosters didn't have to be led with an oratorical halter.

He used the names of Roosevelt, Aldrich and Cannon to get applause and declared that the campaign slogan from now until the primaries close in August, will be: "Equal opportunity for all and common honesty in business and politics alike."

He closed with a tribute to "him on whom we are holding out our hands and who is soon to come from Africa."

Johnson spoke at the City Club at noon and presented an avalanche of axioms and platitudes, redundant and otherwise, about "good government."

Mayor Alexander and Judge Wilbur also spoke. Both indorsed the new crusade (which isn't for office, "petty office," as Johnson called it,) and Wilbur, who is a candidate for Supreme Judge, declared it is the hope of the patriotic that Roosevelt will again be elected President.

After the speaking Johnson and Wallace held levee on the platform.

It is expected a little detail about the United States Senatorship will be settled in the next few days so the Link-Roosters will know who is to be their candidate before the primaries. Johnson, it appears, gave his support to Wallace as his running mate, but left the race making to the southern members, who can't agree.

SHOOTS TO SCARE MOTHER.

Angered Because Parent Refused to Give Him Money, Young Man Creates Excitement.

Just because a mother would not give her overgrown, eighteen-year-old son more money to spend, Eugene Norwood created considerable excitement around the Van Nuys for a few minutes yesterday afternoon. He retired to his room after a scolding from his mother, and after a few moments several shots and screams echoed through the transom and the window opening to the street.

Several passersby, hearing the shots, rushed into the hotel, as did the corner policeman and inquired into the matter. The chief clerk hastened to the room and before arriving he heard two more shots, followed by some fearful groans. A tearful and frantic mother met him in the hall in front of her son's door.

"He has killed himself! He has killed himself!" she cried.

A pass key soon admitted the clerk, mother and policeman into the room. There on the bed lay the young man, smiling in a half hearted way.

"I just shot to scare mother," he explained in a hangdog fashion.

"Shooting inside the city limits is a misdemeanor," declared the policeman on hearing the dear boy's explanation. "I shall have to place you under arrest."

"Please don't, honestly I didn't mean to hurt anybody." Norwood pleaded. Only the pleadings of his mother and the endeavors of the clerk saved the boy from a trip to police headquarters.

Chagrined by her son's action, Mrs. Norwood called a maid and hastily packed their trunks. With a penitent son in a sulky mood, she left the city for one of the suburban winter resorts.

PASSION PLAY IS READY.

Rehearsals Are Ended and First Presentation of Great Religious Drama Will Start Tomorrow.

After many weeks of preparation the great American Passion Play is ready for presentation. This spectacle, one of the greatest religious dramas of the age, will begin its unfolding at the Auditorium tomorrow evening. There will be but two performances, each lasting three evenings.

In addition to twenty-one acts and seven tableaux the grand choir of voices will render a special program of music, and soloists famed in the trio, will sing. This production will run the entire week, and during the time will present the New Testament story of the life of Christ.

SUSPECTED CHINESE CAUGHT.

Immigration Authorities Believe They Have Members of Smuggling Gang and Texas Contraband.

Three Chinamen were arrested by an immigration inspector, yesterday, and lodged in the County Jail, to await an examination. Hop Wong and Gee Wong were suspected of being connected with the smuggling ring, which has headquarters in San Francisco. They have been watched for some time here. Him Lick, the third fellow, is said to have come here unlawfully from El Paso, Tex., and an alleged companion is believed to be concealed in Chinatown.

Inspector Nardini was trying to locate the two men who came here from El Paso. He got word that an attempt was to be made to get one or both of the contraband Chinamen on board a Southern Pacific train, at River Station, Hop Wong and Gee Wong were found in charge of Him Lick. They had bought a second-class ticket to Chicago for him and a tourist berth. The local Chinaman declared that they knew nothing about their companion's escape from El Paso, and were merely acting the part of friends in helping him get his railroad ticket.

At the present time a close watch is being kept on all freight trains which come through here en route to San Francisco. It is reported that a band of contraband Chinamen recently succeeded in making the journey from El Paso to San Francisco in a box car. After reaching that city, they were hidden by friends.

PROMOTER ARRESTED.

Man Accused of Fraud in Connection With San Joaquin Valley Settlement Is Held.

[ASSOCIATED PRESS DAY REPORT.]

BAKERSFIELD, March 12.—Henry J. Martens, founder of the Mennonite colony at Lerdo, was arrested at Hillsboro, Kas., last night, charged with obtaining property and money under false pretense from Jacob Buller. He is now in jail awaiting extradition. Sheriff Kelley has been apprised by wire of the arrest.

Dist.-Atty. Laird has prepared requisition papers and it is expected they will be signed by Governor Gillett at once.

The complaint sworn to by Buller, accuses Martens of having obtained $10,500 worth of property from him in Kansas and $1500 in promissory notes for which he agreed to convey lands in the Lerdo colony, to which, it is asserted, he never held title.

A number of civil suits have been filed against Martens and further criminal proceedings are threatened by others who allege he defrauded them.

RARE HEROISM DISPLAYED.

Deserted Lighthouse-keeper, Nearly Starved, Sticks Faithfully to His Post Eleven Days.

[ASSOCIATED PRESS DAY REPORT.]

SOUTH NORWALK (Ct.) March 12.—A tale of rare heroism on the part of a lighthouse-keeper was reported to the authorities here today by the captain of the lighthouse tender Pansy. The Pansy stopped yesterday at the Norwalk light and found the assistant keeper, Leroy Loughborough, exhausted and almost starved, after having been on duty continuously for eleven days. Deserted by the head keeper on February 18, Loughborough had stood at his post, running the fog horns and attending to the light. When the Pansy came up yesterday he had fallen in a stupor at the side of the engines. At his foot was his faithful dog, Rover, with which he had shared his last bit of food. The two had lived for the last few days of the long vigil on nothing but dog biscuit.

ONLY CHANCE.

QUAKERS EASY FOR TIGERS.

Fred Thomson Wins Thirty Points for Oxy.

Bradbeer Takes All Three Sprint Events.

Robertson Beats Mills in Two-Mile Race.

Occidental, 88; Whittier, 34.

Occidental defeated Whittier in the annual dual field meet at Baer Park yesterday afternoon, but the Quakers made a fine showing.

Fred Thomson performed in his usual winning form, annexing first places in the hammer throw, the broad jump, the shot-put, the discus, and the low hurdles. He also tied for second in the high jump, and in the pole vault.

Bradbeer also had his winning pace in the sprints, and broke the tape first in the century, the 220 and the 440. In addition, he won third place in the hammer throw.

Richardson defeated White of Whittier in the two-mile grind in the first eight-lap race the Occidental man has ever run.

Richardson showed good judgment throughout the race. He allowed White to keep the lead until the last lap, when he began to creep up, and passed the Quaker on the final turn. He finished very strong, being several yards ahead of his tired opponent. Sharpless and Briar had a close fight for third honors, which "Sharpy" finally won.

FIRST DISCUS EVENT.

The discus event was contested for the first time this season in an intercollegiate event. Fred Thomson won on a throw of 112ft. 7½in. Renneker did not equal his former performances, and his heaves all fell short of a hundred feet.

Fred put the shot 34ft. 7½in. Thomson also won from "Big" Renacker in the hammer throw by a toss of 125ft. Renneker's best effort was several feet behind Fred's mark.

Williams won the pole vault of 10ft. Five men cleared 9ft. 9in., but four contestants dropped out on the next raise.

Robertson loafed in the half mile. He could have won it easily, but slacked his speed and let McGee break the tape. Kerr created some excitement in the "Oxy" bleachers by coming up fast and almost defeating both Tigers.

Drury Wieman won the high hurdles. Fred Thomson did not run. N. Rennaker and Dill, who finished second and third, were disqualified because they knocked over more than two hurdles.

Fred Thomson had an easy victory in the low hurdles. Drury Wieman fell down in getting over a barrier and finished behind Renneker, who was second man.

The Quakers failed to place in the furlong and won two third places in the century and the 440. Horton ran his first race in the furlong and won third place.

The showing in the high jump was very poor. All the men were suffering a reversal of form and first place was won at 5 ft. 5½ in. by Drury Wieman.

Fred won the broad jump on a leap of 20 ft. 5½ in.

RESULTS.

The 100-yard dash—Won by Bradbeer (O.,) Trask (O.) second, Pickett (W.) third; time 10 2-5s.

The 220-yard dash—Won by Bradbeer (O.,) Trask (O.) second, Horton (O.) third; time 24 2-5s.

The 440-yard dash—Won by Bradbeer (O.,) Schoonover (O.) second; Blair (W.) third; time 57 3-5s.

The 880-yard run—Won by McGee (O.,) Robertson (O.) second, Kerr (W.) third; time 2m. 14s.

Mile run—Won by Richardson (O.,) Blair (W.) second, Sharpless (W.) third; time 4m. 53 2-5s.

Two-mile run—Won by Richardson (O.,) White (W.) second, Sharpless (W.) third; time 10m. 48s.

The 120-yard high hurdles—Won by D. Wieman (O.,) N. Renneker (W.) and Dill (W.) were disqualified; time 17 2-5s.

The 220-yard low hurdles—Won by F. Thomson (O.,) Renneker (W.) second, D. Wieman (O.) third; time 28 2-5s.

Hammer throw—Won by F. Thomson (O.,) N. Renneker (W.) second, Bradbeer (O.) third; distance 125 ft.

Pole vault—Won by Williams (W.,) Pearson (W.,) Seay (O.,) Young (O.,) and F. Thomson (O.) tied for second; height 10 ft.

High jump—Won by D. Wieman (O.,) F. Thomson (O.) and Pickett (W.) tied for second; height 5 ft. 5½ in.

Shot put—Won by F. Thomson (O.,) N. Renneker (W.) second; D. Wieman (O.) third; distance 42 ft. 7½ in.

Broad jump—Won by Thomson (O.,) Pickett (W.) second, Trask (O.) third; distance 20 ft. 5½ in.

Discus throw—Won by F. Thomson (O.,) Renneker (W.) second; D. Wieman third; distance 113 ft. 7½ in.

GOLF AT ANNANDALE.

Record Number of Players Turn Out for Regular Weekly Handicap Tourney Play.

The Annandale golf course had the best day in its history yesterday, for there were more people about the clubhouse and on the golf links than ever before, since the club was organized. Play started early in the morning and continued throughout the day. There were 162 players on the course during the day, which establishes the record for any golf course in Southern California.

The regular Saturday afternoon club prize handicap was interesting from start to finish, and while the gross scores were not as high as have been made this season the net scores compare very favorably with like scores made in other similar events.

F. D. Wilkerson and W. W. Leithead tied for the club prize with net scores of 72. Wilkerson made a gross of 80, handicap 8 giving him a net score of 72. Leithead made a gross score of 84, handicap 12, net 72. Other high scores were as follows:

	gross	handicap	net
A. S. French	90	16	74
F. R. Harris	89	14	75
Lincoln Clark	92	15	77
Henry Newby	92	15	77
B. O. Kendall	96	19	77

The invitation tournament which had been aranged for next week has been indefinitely postponed. The club championship will be played March 26.

The Annandale Country Club and Los Angeles Country Club team play was played yesterday on the Los Angeles links and resulted in a tie score of 9 and 9.

The scores of the various players were as follows:

Hugo Johnstone (Annandale,) 2 points; William Frederickson (Los Angeles,) 1 point; E. S. Armstrong (Annandale,) 2 points; J. Jevne (Los Angeles,) 1 point; E. R. Williams (Annandale,) 1½ points; W. Crosby (Los Angeles,) 1½ points; H. B. Lamb (Annandale,) ½ point; A. Brawley (Los Angeles,) 2½ points; E. N. Wright (Annandale,) 3 points; W. Walton (Los Angeles,) C. S. Byington (Annandale,) all square; W. W. Butler (Los Angeles,) 3 points.

The Redlands and Riverside golf teams played on neutral grounds at Annandale yesterday afternoon. They kept their own scores and did not turn them in.

OAKLAND RESULTS.

ARASEE WINS HANDICAP.

[ASSOCIATED PRESS NIGHT REPORT.]

OAKLAND, March 12.—Arasee won the Petaluma Handicap at Emeryville today, after one of the best contests of the season. The son of Blues was cleverly handled by Glass. Bubbling Water closed fast after getting away, but got tangled up, and fought it out with Arasee. There was a neck between them at the finish. Orbicular was third.

The sensational Cluny gained an easy victory in the two-year-old event.

Six furlongs, selling: Argonaut, 110 (Mentry,) won; Faneuil Hall, 107 (Rice,) second; Ellerd, 114 (Vandusan,) third; time 1:14 1-5. Lady Rennselaer, Ampedo, Hush Money, Jim Cafferata, French Cook, St. Francis and Acquin also ran.

Four furlongs, purse: Cluny, 109 (Rice,) Helen Barbee, 105 (Vosper,) second; Kormak, 107 (Cress,) third; time 0:47 4-5. Dunc Campbell, Ravelston II and Zwick also ran.

Futurity: Sewell, 113 (Mentry,) won; Spohn, 108 (Vosper,) second; Kid North, 85 (Selden,) third; time 1:10. Orello, Madeline Musgrave, Beau Man, El Paso and Lady Panchita also ran.

Mile: Arasee, 106 (Glass,) won; Bubbling Water, 112 (Martin,) second; Orbicular, 105 (Rice,) third; time 1:40. Right Easy, Raleigh, Silver Knight and Johnny Dions also ran.

Mile and seventy yards: Edwin T. Fryer, 102 (Page,) won; Round and Round, 105 (Vosper,) second; Whidden, 100 (Selden,) third; time 1:44 2-5. Bishop W. and Follie L. also ran.

Five and one-half furlongs, purse: John H. Sheehan, 114 (Williams,) won; Phil Mohr, 99 (Selden,) second; Sal Atticum, 105 (Rice,) third; time 1:06 2-5. Rey Hindoo, Myles O'Connell, Fancy, W. V. Brumby and Port Mahone also ran.

COLTON BLANKED.

THROOP WINS EASILY.

The Throop Polytechnic baseball teams defeated Colton High School, champions of the Citrus League, 8-0, yesterday afternoon, at Colton.

Duarte pitched for the Pasadena boys and allowed only three scratch hits.

Branch was touched up for eight hits by the Throopers.

Duarte knocked a home run.

GOSSIP ALONG GASOLINE ROW.

Mrs. E. A. Lewis of No. 400 West Thirty-first street has purchased a Columbus coupé, Mrs. W. M. Wickerm of Pasadena, a Columbus victoria; Mrs. Hawkins of Pasadena, a Detroit roadster from the California Electric Garage.

Norman W. Church, Coast representative for the Stoddard-Dayton, left for the East Wednesday morning.

Woods R. Woolwine, president of the Woolwine Motor Car Company, has received a new carload of Oldsmobiles.

Frank T. Holder, the well-known millionaire of Pasadena, has just accepted delivery of his seventh Studebaker automobile. His sixth and seventh cars are "G-7" models, the former being a touring car, and the latter a landaulet.

Three carloads of Baker electrics are en route and will be received by the Stoddard-Dayton Motor Company this week. This shipment consists of fifteen cars, seven coupés and eight victorias. The demand for electrics continues strong, and the local agency is preparing for a big season.

R. P. Shea, driving an E.M.F. "30" touring car, Tuesday, made the trip to Lancaster and back, a distance of 220 miles, in ten hours' running time, with a full load. He experienced absolutely no difficulty with his car, and never once was out of the seat. Shea says the Newhall grade is in frightful shape at the present time. He was able to make the back side of Newhall without any difficulty on the second speed. He went to Lancaster via Mint Canon, and reports the roads beyond Newhall in fair shape.

Ralph C. Hamlin, the local Franklin agent, went to San Francisco on business last night. He will return Tuesday.

The Flanders "20" reached here by express Friday, and has been kept going since its arrival.

T. C. Kingman has just purchased an E.M.F. "30," with full equipment, of the Lord Motor Car Company, and will use the car to see Southern California. He will drive to San Francisco and ship from there to Spokane.

The Lord Motor Car Company has sold to Howard E. Huntington a new Studebaker "G-7" touring car, which will be delivered about May 1. Mrs. Eliza Huston has purchased a Studebaker "G-7" touring car, with blue body and yellow gear.

The Burkhard-Crippen Motor Car Company has received the first shipment of their Model D cars. This is the forty-horse-power touring car which weighs 2250 pounds, and is a hill climber. E. Jr. Bennett says the demand for this model is active.

D. W. Semple has joined the forces of the W. D. Newerf Rubber Company.

The Pasadena branch of the Lord Motor Car Company, who handle the Studebaker line of cars in Southern California, will be open Monday morning for business, and the prospects are that the garage will be well filled, as the number of applications for storage already has far exceeded their expectations.

Edward H. Austin, for [illegible] connected with the John [illegible] pany of this city, has resigned to accept a position with the W. [illegible] Rubber Company, and will have charge of the accessory [illegible] and represent the United [illegible] pany's products handling [illegible] autoline and the by-products [illegible] concern. Austin has had [illegible] perience.

The new Corbin, which [illegible] Francisco Monday to enter [illegible] hill-climbing contest [illegible] carry Goodyear tires with [illegible]

The demand for [illegible] fuel manufactured by the [illegible] Refineries of this city, has [illegible] the capacity of the plant, [illegible] effort being made to [illegible] product outside the city of [illegible] geles.

Burkhard-Crippen Motor [illegible] pany, agents for the [illegible] ports delivery of a [illegible] touring-car to E. A. [illegible] and a five-passenger touring [illegible] and delivered to Thomas K. [illegible] They have sold a forty-horse [illegible] touring-car to John W. [illegible] passenger demi-tonneau to [illegible] Robinson and C. A. Grang[illegible] five-passenger touring-car to [illegible] Barkelew.

The Motor Car Import Co[illegible] through its secretary, Stafford [illegible] has sold two Halliday cars to the [illegible] Dimas Auto Company, where a [illegible] day agency has been established. [illegible] three Hallidays to E. E. Angel of [illegible] heim, who has ordered [illegible] other

Harry Lord, of the Lord Motor [illegible] Company, left Friday morning [illegible] two days' fishing trip at Catalina. [illegible] Will the Catalina restrainers please [illegible] notice.

George W. Haight, who has been [illegible] Southern California in the interest [illegible] passenger Lexington car, has gone to San Francisco, and will leave [illegible] to Seattle, from which place he will drive East, if he finds the roads [illegible] accommodations good. Mr. Haight has driven north before, in a Lexington car, but claims that a large number of the Lexington cars much more in evidence this year than [illegible] tory for extended touring.

Extermination of Catarrh Germs Now An Easy T[illegible]

Death to all tyrants! Immediate death to the most stupendous army of tyrants that America has to deal with.

The catarrh microbe must go; the people have decided. The pernicious, persistent and relentless destroyer of health and life must be conquered and nothing but a campaign of absolute extermination will be tolerated.

If you have mucous in your throat or nose in the morning; if you hawk and blow and spit for some minutes before you are able to do anything; if you have a bad taste in the mouth, crusts in the nose, breath that won't make friends, then the microbes of catarrh are devouring the membrane that lines your nose and throat and it is high time you destroyed every one of them.

The way to destroy these microbes is to get where they are with an antiseptic strong enough to kill them and yet mild enough not to irritate or inflame the tender membrane.

Stomach dosing won't do it; sprays, ointments and douches cannot penetrate the folds and crevices where microbes thrive and flourish.

There is only one way to [illegible] catarrh germs and cure [illegible] that is by breathing Hyomei (Hy-o-me.)

This healing soothing [illegible] which enters your lungs in the form of vaporized air, comes from the eucalyptus trees of inland Australia and will reach the infested parts and kill the germs in a short time.

Breathe Hyomei; it will [illegible] your miserable, stuffed [illegible] minutes; it will stop the [illegible] snuffling and spitting in a few days.

Breathe Hyomei and kill the [illegible] that are undermining your health, making your life miserable.

Breathe pleasant Hyomei; it is guaranteed to cure catarrh, coughs, colds, sore throat, croup and bronchitis or money back.

A complete outfit, including [illegible] rubber pocket inhaler, a bottle of Hyomei and full instructions for use costs $1 at druggists everywhere.

If you now own an inhaler you can get a bottle of Hyomei refilled for only 50c. Mail orders to R. T. Booth's Hyomei Co., Buffalo, N. Y.

THE KEYSTONE TO HEALTH IS HOSTETTER'S STOMACH BITTERS

NOTHING SUCCEEDS LIKE HEALTH

Good health is essential to success in life and it is the privilege of most everyone to possess it. Sometimes, however, you allow disease to gain a foothold and **you suffer from Stomach, Liver, Kidney or Bowel Ills.** It is then that prompt attention should be given, for delay only brings on that sure handicap—**Sickness.** The way to cure such ailments is to **remove the cause** and the best medicine to **do this is**

HOSTETTER'S STOMACH BITTERS

GET WELL AGAIN

If you are one of the thousands who are struggling under the handicap of **poor health,** don't become despondent and discouraged; your case is not entirely helpless; just cheer up—**take a short course of Hostetter's Stomach Bitters** and notice the improvement in your general health. It will strengthen your weak stomach, give appetite, make the digestion and assimilation perfect, keep the bowels free from constipation, the liver and kidneys active, and then—**pleasant thought,** no more **Heartburn, Belching, Headache, Gas on Stomach, Smothering Spells, Indigestion, Costiveness, Biliousness, Dyspepsia or Vomiting.**

It has been doing this particular work for **57 years,** so you really ought to try **a bottle today** and be convinced of its merit.

IT IS A TONIC

and invigorant of rare virtue, and **in convalescence** you will find it a splendid aid. In fact, it is a safe medicine that can be taken by anyone with gratifying results. **In cases of Malaria, Fever and Ague** it has also proven very effective.

A FEW LETTERS OF PROOF:

Mr. Thomas H. Halloran, Newport, Ky., writes: "I have taken your Hostetter's Stomach Bitters and been greatly benefited. I always recommend it for stomach trouble."

Dr. H. H. Davis, Louisville, Miss., writes: "I frequently prescribe Hostetter's Stomach Bitters in convalescence with splendid results."

Mr. Jacob Hats, Bangor, Wis., writes: "I find nothing does me so much good as Hostetter's Stomach Bitters for stomach complaints. It never fails."

Remember Hostetter's Stomach Bitters is sold only in bottles—never in bulk—and each bottle has our **Private Stamp** over the neck. Refuse all others. The genuine is for sale by all druggists and general dealers.

SUNDAY MORNING.

A 9 or 11 Gore, Full [illegible] Made to Your Measure from Any [illegible]

We do not reserve any piece of [illegible] your choice of any material at [illegible] and finished complete; fit and workm[illegible]

Jacoby [illegible]



Jacoby's [illegible]

$1.00 Taffeta Silk [illegible] Belts Monday



MADE of feta[illegible] procurable; [illegible] shades; rich [illegible] are worth the [illegible] belts. They [illegible] usually good [illegible] lar mark. A [illegible] value at 50c.

Easter Opening Jacoby's Day

STUPENDOUS values in women's ne[illegible] Panama skirts, linens, bedding and [illegible] ings on seasonable and wanted merchand[illegible]

$12.45 For Choice of 100 Wo[illegible] en's $18.50 Tailored Spring Suits

STYLISH, jaunty models in the favored fabri[illegible] for spring, including two-toned diagona[illegible] in the clever gray shades; also self-stripe[illegible] serges in blues, tans, reseda, navy and blac[illegible] satin lined, 32-inch coats; some silk trimmed[illegible] others with pretty checked collar and cuf[illegible] New style plaited skirts. You'd call these suit[illegible] bargains at $18.50. Opening special at $12.45.

$5 Taffeta Silk Petticoats at $2.95

HANDSOME quality petticoats of pure taffeta silk, extra full cut, with ruffles and tucks; changeable effects and all standard colors; $5 values; opening sale price $2.95

Linen and B[illegible]

50c, 72x90 Center Seam Bed Sheets, each..... 35

75c, 81x90 heavy Seamless Sheets, each 59

85c, 72x90 Heavy Bed Sheets, each 70

95c, 81x90 Heavy Bed Sheets, each..... 75

New Arrivals in

"Tussor De Lyons"—a silky finish French Ginghams in pretty new Scotch Ginghams in new spring Voile Du Nord Ginghams in new

$3.00 Taffeta Silk Parasols $1.95

ONE of the biggest parasol values ever offered. Made of highest grade taffeta silk, have extra strong, stout frames and fashionable natural wood handles. Come in every shade with plenty of the new and popular Copenhagen. Regular $3.00 values. Monday [illegible] Main Floor.

A 9 or 11 Gore, Full Plaited Skirt Made to Your Measure from Any $1.00 Dress Goods $7.50

WE do not reserve any piece of dress goods in the store retailing at $1.00 yard. Take your choice of any material at that price. Your skirt will be strictly main-tailored and finished complete; fit and workmanship guaranteed. No extra charges. Main Floor.

DAYLIGHT STORE. SUNSET M. 7021; HOME 10133

Jacoby Bros.

331-333-335 South Broadway.

"SOMETHING NEW EVERY DAY."

New Wool Suitings Yd. $1

WE HAVE just received into our new Dress Goods Department 200 pieces of new spring wool suitings in all the most wanted weaves and colors. Materials that would be considered excellent values at $1.25 and $1.39. See them Monday, yd. $1. Main Floor.

Nemo Corsets $1 to $10

WE make a specialty of this corset and recommend them in particular for the stout figure. The assortments of new models for spring and summer wear are now complete. Materials are corduroy batiste and batiste coutil; styles for large, medium and slender women. Come in and let us demonstrate to you the manifold merits of these corsets. Second Floor.

Jacoby's Great Pre-Easter Suit & Dress Sale



A Most Distinguished Assemblage of Exquisite Spring 1910 Fashions in Parisian and American Suits and Dresses—the Equal of Which, for Style, Quality and Broadness and Comprehensiveness of Variety, Hitherto Has Been Unknown, Not Only in Los Angeles, But on the Whole Pacific Coast.

A Purchase of 500 New Suits

Here Just in Time to Strengthen and Enrichen Our Already Magnificent Assortments for This Auspicious Occasion

$19.50, $27.50, $35, $42.50 Up to $75

At Each Price Named a Value Incomparable

TAILOR-MADE Coat Suits in dashing new styles, embracing rich embroidered effects, plain tailored and stunning novelty tailored garments—suits chosen with the utmost care for every detail. The tailoring is faultless and the superb fitting qualities enable women to purchase with the assurance of only minor alterations. Materials include mannish English Worsteds, white and colored French Serges, hair line Stripes, two-toned Diagonals, shepherd Checks, and numerous other attractive weaves. Coats are mostly in the favorite 32-inch length and come in various charming button effects; lining of best quality silks in either self or contrasting colors. Every light and dark shading as well as black and white, is shown at every price. Also matchless array of exclusive styles in one-piece dresses of Silk Rajah, Taffeta, Eolienne, Messaline and Chiffon, etc. Plain colors, changeables and combinations. All specially priced for this great event. The woman shopping for her Easter frock Moandy will find conditions most favorable in every way at Jacoby's.

Black Voile Skirts, with Guaranteed Silk Drop Skirt, Monday.. $10

THESE are unquestionably the prettiest garments we ever saw or sold for the money. They are made from a quality of voile that goes into skirts selling at from $15.00 to $25.00. In several styles, some plain tailored, others elaborately trimmed with triple rows of satin bands. Nearly all show the new Tunic effect. The Guaranteed Silk Drop Skirt is in itself pretty near worth the Monday sale price of **$10.00**

New Spring Coats, full length models, light weight, Monday.... $15

THESE splendid Coats are made in the popular full length styles in order to completely cover and protect the frocks under them. Materials are light weight Serges in black, navy, tan, and corn, shepherd checks, braid embroidered black Taffetas, spring weight Chiffon Broadcloths and rich Pongees with fancy silk shawl roll collar and large jeweled buttons, others having large pearl and bone buttons. Each garment is tailored in graceful lines that conform with the figure. All specially priced for Monday at..... **$15.00**

The Center of Interest---THIRD FLOOR---The Fount of Fashion

Combination Undermuslins

The Greatest Sale Ever Held on Our Fourth Floor

THE popular demand for combination undermuslins grows apace, and as usual Jacoby's is ready with unsurpassed assortments. In this sale we have arranged six special lots at prices that mean a clear saving of from 1-3 to 1-2. Now is the time to replenish your lingerie stock



$1.25 GARMENTS 95c

BOTH Corset Covers and Drawers or Skirts, made of soft French muslin, trimmed with Maltese, Val. and Mechlin Lace; drawers trimmed with insertion and edge to match.

$2.00 GARMENTS $1.45

PRETTY numbers in all-over embroidery, dainty nainsook, quite a few styles have very wide drawers trimmed with insertion and edging; long and ¾ length Princess Models included.

$2.50 GARMENTS $1.95

CHARMING and novel effects in fine embroidery. Corset Covers on the Zaza drawers; nicely trimmed with laces and ribbon bows. Regular $2.50 values at $1.95.

$3.00 GARMENTS $2.45

PRETTY nainsook garments lavishly trimmed with laces, embroidery and medallion insets. Many of the Corset Covers are trimmed as elaborately in back as in front; also ¾ and long Princess slips.

$3.75 GARMENTS $2.95

CORSET covers with drawers of very fine materials and laces; drawers cut wide and yoked; corset covers extravagantly trimmed with laces or embroidery.

$5.00 GARMENTS $3.95

SAMPLES and model numbers worth to $5.00 each; exquisitely dainty lingerie garments at $3.95.

Match your Easter gown with a pair of well-fitting dependable Gloves.

"MELROSE" MAGGIONI GLOVE, PAIR $1.50

THREE-CLASP styles; Paris Points and three rows of embroidery in all the latest shades and black.

2-CLASP "ROYAL" GLOVES, PAIR $1.25

FINE Lambkid Gloves in all the latest colors and in all sizes; Paris Points.

ALEXANDER KID GLOVES, PAIR $2.00

2 AND 3-pearl clasp styles; Paris Points and three rows of embroidery; black, white and colors.

16-BUTTON KID GLOVES, PAIR $2.50

REGULAR $3.50 values; come in black, tan and white.

Main Floor.

March Sale

Pongee Silks

A SALE that will teach what real economy in buying silk means. Remarkable savings on the very best weaves for Spring and Summer wear.

50c 29-inch Domestic Shantung Silk; natural color; yard **39c**

75c, 27-inch natural color, domestic Shantung Silk, yard **55c**

$1.00, 36-inch natural color Domestic Shantung Silk, yard **75c**

$1.50, 36-inch cloth of gold. Special, Monday, yard **$1.25**

$1.25, 24-inch Satin Rajah; 50 new shades to choose from, yard **75c**

Main Floor.

Jacoby's Great Pre-Easter Trimmed Hat Sale

$1.00 Taffeta Silk Elastic Belts Monday 50c



MADE of the finest taffeta elastic belting procurable; newest spring shades; rich buckles that are worth the price of the belts. They represent unusually good value at the dollar mark. A dandy Monday value at 50c. Main Floor.

Three Great 10c Specials Worthy of Consideration

Silk Allover Hair Nets 10c.

NETS of exceptionally fine quality. Come in all shades. Special, Monday, 10c, or 3 for 25c.

20c & 15c Pearl Buttons, Card 10c.

SHIRT waist sizes in finest ocean pearl. You'll need lots this summer. Get them now.

20c & 25c Dress Shields for 10c.

NAINSOOK and stockinette shields in No. 2 and 3 sizes; Monay only, pair, 10c. Main Floor.

JUDGING by the thoroughness of our preparations and the immensity of the display, we predict for Monday the greatest day's millinery business in the history of the store. Unfailingly correct modes for wear Easter Sunday and the days following. As our styles, qualities and varieties know no equal, so are our prices conspicuously the lowest.



Second Floor Monday

Such Amazingly Pretty Trimmed Hats at the Popular Prices $5, $10 and $15

THE best millinery values in Los Angeles, without exception will be found here tomorrow at $5, $10 and $15. Large, small and medium shapes in rough flat braids, loose basket weaves and beautiful hair hats in black, burnt and tuscan. Handsome black and white milan hats and many other fashionable styles. Exquisite trimming effects in imported flowers, novelty scarf drapings, ostrich feathers, ornaments, velvets and ribbons. Competition never has and never will meet these three great Easter specials.

Ostrich Trimmed Hats at $20.00 and $27.50

OUR millinery floor is simply radiant with the magnificent display of these superbly beautiful ostrich trimmed hats. Every high class model in large and medium shapes is represented. Leghorn, hemp, Florentine and imported hand-made heavy rough braid models, as well as many rich and exclusive novelties. Some of the extreme large hats have deep rolling brims faced either with black or new shade velvets. The plumes used in trimming are guaranteed South African male bird feathers, heavy extra quality stock, full, long and fluffy. Numbers of these hats are trimmed in addition with bias folds of soft silver and gold cloth; also ornaments. We believe these hats at $20 and $27.50 to be the greatest values ever offered in trimmed millinery of similar character See them tomorrow.

Thousands of Untrimmed Hats---Six Prices

WE are distinctly proud of our gigantic and wonderfully complete collection of high-grade Untrimmed Hats. You can come here feeling absolutely sure of getting the very identical Hat that suits you best and at a price not approached elsewhere. Every braid, every style, every color in the showing. Prices quoted below.

Rough braid and hair nets; also turbans in all colors.	A varied line of hair, chip and rough braid hats in all colors.	Handsome Milan models in burnt, black and white.	Leghorn, Tagal, hemp, chip and Florentine braid hats.	Finest imported hemp and hair hats; French shapes; roving brims.	The best hats manufactured; all style rolling brims; some faced with black velvet; no two alike.
$1.95	$2.75	$3.95	$7.50	$9.00	$12.50

Easter Opening Jacoby's Daylight Basement *Continued Monday*

STUPENDOUS values in women's new spring tailored suits, trimmed hats, petticoats, Panama skirts, linens, bedding and wash goods. Sensational and worth while savings on seasonable and wanted merchandise.

$12.45 *For Choice of 100 Women's $18.50 Tailored Spring Suits*

STYLISH, jaunty models in the favored fabrics for spring, including two-toned diagonals in the clever gray shades; also self-striped serges in blues, tans, reseda, navy and black. Satin lined, 32-inch coats; some silk trimmed; others with pretty checked collar and cuffs. New style plaited skirts. You'd call these suits bargains at $18.50. Opening special at $12.45.

$3.95 *For $5.00 and $7.50 New Spring Models in Trimmed Hats*

THE finest lot of Trimmed Hats ever offered at the beginning of a season at anywhere near the low price of $3.95. Hand-made and pressed shapes of fine hair braid, in burnt, black, Tuscan, navy, green, ciel, pink and white, trimmed in a wide diversity of styles with clusters of roses, large rose, laces and flowers of every description. Regular $5.00 and $7.50 values. Opening special at $3.95.

$5 Taffeta Silk Petticoats at $2.95

HANDSOME quality petticoats of pure taffeta silk, extra full cut, with ruffles and tucks; changeable effects and all standard colors; $5 values; Monday only, **$2.95**

Linen and Bedding Specials Monday

50c, 72x90 Center Seam Bed Sheets, each.....	35c	22½c, 42x36 Heavy Pillow Cases, each....	18c
75c, 81x90 heavy Seamless Sheets, each	59c	25c, 45x36 fine Pillow Cases, each	20c
85c, 72x90 Heavy Bed Sheets, each	70c	$1.25, 72-inch Damask Table Linen, yard ...	98c
95c, 81x90 Heavy Bed Sheets, each.....	75c	50c 58-inch Unbleached Table Damask, yard..	39c

New Arrivals in Spring Tub Goods

"Tissue De Lyons"—a silky finish diagonal weave; new shades, yd. 50c. French Ginghams in pretty new season patterns. Yard 25c. Scotch Ginghams in new spring stripes and plaids. Yard 25c. Folio Du Nord Ginghams in new dark and light patterns. Yard 15c.

$5 Black Panama Cloth Skirts at $3.50

ENTIRELY new spring styles in an exceptionally fine quality of black Panama cloth; neatly trimmed with buttons; a full $5 value. Opening special **$3.50**

$3.00 Taffeta Silk Parasols $1.95

ONE of the biggest parasol values ever offered. Made of highest grade taffeta silk, have extra strong, stout frames and fashionable natural wood handles. Come in colors made with plenty of the new and popular shadings. Regular $3.00 values. Monday only, $1.95. Main Floor.

25c Messaline Ribbon, Yard, 16 2-3c

1000 BOLTS of rich, lustrous messaline silk ribbon; over sixty different shades to choose from. These are splendid millinery ribbons and are not to be confounded with ordinary special sale ribbons. Milliners will do well to lay in a season's supply at this price; 5-inch widths. Regular 25c quality, yard 16 2-3c. Main Floor.

DAYLIGHT STORE. SUNSET M. 7021; HOME 10133

Jacoby Bros.

331-333-335 South Broadway.

"SOMETHING NEW EVERY DAY."

New Dress Trimmings

VALUES TO $2.00 MONDAY, YARD **75c**

FANCY silk and beaded trimmings, including bands, galoons and appliques. The very latest styles; many new rat-tail braided bands; white, black and all popular shades; also exquisite combinations in gold, silver, bronze, pearl and jet, etc. Main Floor.

Women's Easter Hose 50c

NEW imported lisle and silk lisle hosiery—our first importation this season of specially dyed French hosiery. They come in all the latest colors and shadings to match the Easter gown. Made with high spliced double heel and deep garter top. Price Monday, per pair, 50c. Main Floor.

Los Angeles County—Correspondence from Its Cities and Towns.

NEWS REPORTS FROM CORRESPONDENTS OF THE TIMES.

PASADENA.

BUSCH ADDS TO HIS HOLDINGS.

BUYS BEHR BLOCK FRONTING ON MADELINE DRIVE.

Another St. Louis Man Secures the Old Day Ranch for Fifty Thousand Dollars—Carnegie Will Spend Day and Night on Summit of Mount Wilson.

Office of The Times, No 74 S. Raymond Ave.

PASADENA, March 13.—Adolphus Busch has completed the purchase of another tract adjoining his large holdings. The property consists of a block of land with a frontage of 417 feet on Madeline Drive and a depth of 200 feet, bought of Mrs. Eva M. Behr for a consideration of $17,000. This latest purchase will be added to the famous sunken gardens and will be improved along similar lines.

Samuel W. Allerton, a Chicago capitalist, who makes his winter home in South Pasadena; has purchased the Gov. H. H. Markham property on South Pasadena avenue, for $7500.

CARNEGIE'S PROGRAMME.

Andrew Carnegie and party, consisting of Mrs. Carnegie and daughter, Dr. G. E. Hale, Dr. R. R. Meredith, Dr. H. F. Pritchett, Dr. J. A. B. Scherer and possibly one or two others, will make the trip to the summit of Mt. Wilson this week in a large mountain wagon. It will be drawn by four mountain-trained horses, which will be driven by J. P. Anderson. The wagon is being equipped with new brakes in order to insure the greatest safety. The new trail has been thoroughly overhauled and is in excellent condition.

The trip will be made on Thursday unless the weather is disagreeable, in which case it will be made the next day. The party will remain on the summit one entire day. Reservations have been made at the Mt. Wilson Hotel. Mr. Carnegie has stated to Dr. Hale that he is very desirous of seeing the great observatory which is a part of the Carnegie Institution. He does not contemplate any extraordinary improvements or additions at the present time.

ST. LOUIS MAN BUYS.

One of the largest real estate deals of the week was the sale of the old C. A. Day ranch on East California street to E. J. Neimeyer of St. Louis. The land adjoins the Throop Institute campus on the east and is beautifully situated for a large country home. It is highly improved with a large residence and several hundred producing orange trees. Mr. Neimeyer paid $50,000 for the property and announces that he will spend several thousand dollars in improvements.

OHIO BANQUET.

The Ohio Society of Pasadena will give its annual banquet at the Hotel Green on the night of April 4. Arrangements are being made for a large attendance. Rev. F. M. Dowling has been selected as toastmaster. Addresses will be made by Dr. C. E. Locke of Los Angeles and others. An effort is being made to secure Gen. Adna D. Chaffee as one of the speakers.

DR. PRITCHETT ARRIVES.

Dr. H. F. Pritchett, president of the Carnegie Foundation of New York, arrived in Pasadena yesterday morning. He expects to spend about ten days in visiting all of the principal colleges and schools. Dr. Pritchett is making the trip at this time to meet Andrew Carnegie and accompany him on the inspection trip of the Carnegie Solar Observatory. He has several matters in connection with the Carnegie Foundation to take up with Mr. Carnegie, which involve large sums. He states that the recent $2,000,000 fund set aside for division among ten schools is not under his direction.

ORANGE SHIPMENTS.

Pasadena oranges are moving to the eastern markets at the rate of four to five cars a day. The Pasadena Orange Growers' Association is shipping two cars every day and some times three, while the Sierra Madre-Lamanda Citrus Association is sending out from two to four cars daily. So far this year the former has shipped ninety-two cars and the latter 128. The Pasadena association expects to ship about 210 cars of navels this year, which will be a few in excess of last year's. The Sierra Madre-Lamanda association expects to send out over 250 cars, or about twenty more than were shipped last year which was a banner one. The managers of both associations state the quality and price is better this year than ever before.

The growers in the vicinity state that Pasadena groves were not affected by frost and that they will have a better year this year than ever before.

CLERIC AS EDITOR.

Rev. Malcom J. McLeod, who recently resigned the pastorate of the Presbyterian Church to accept that of the Collegiate Reform Church of New York at a salary of $15,000 a year, yesterday edited the Star. He recently delivered a sermon giving his ideas on the proper manner to run a newspaper, but this trial has caused him to change his mind. He says modern journalists can give him many pointers. He states that as a generol proposition the American newspapers are all right.

CASES CONTINUED.

The cases of P. E. Sweeley and F. B. Ogle, arrested last Thursday charged with operating a bucket shop on Green street, were continued yesterday until March 18. The cases of C. R. Stratton, J. W. Scott and H. V. Warnock, charged with the same offense, will come up for hearing on the 17th. inst.

Rev. L. Porter Hitchcock, pastor of the West Side Congregational Church, will deliver an address before the men's club of the Y.M.C.A. at the First Baptist Church this afternoon.

Dr. J. A. B. Scherer will deliver an address at the First Universalist Church at 11 o'clock this morning on the "Life and Character of Father Throop."

J. Campbell White, secretary of the Laymen's Missionary movement, will deliver an address at 11 o'clock this morning at the Presbyterian Church.

CAFETERIA LUNCHEON.

One of the pleasant social events of yesterday was the cafeteria luncheon given by Mrs. Hanford L. Lockwood at her home on Palmetto Drive in honor of Mrs. John Field of St. Paul. Mrs. Lockwood was assisted by Mrs. Frederick L. Brown. Those present were Mmes. Norman Bridge, John Gilbert Blue, Malcom J. McLeod, Henry E. Stetsman, William Nash, Myron Hunt, Thaddeus Jones, Thomas Foote, and Torrey Everett.

ANTE-NUPTIAL DINNER.

Miss Alice Earley of South Marengo gave a bridal party dinner complimentary to Miss Kate Smith of Lick last evening. All the decorations were in red, and hearts predominated. Covers were laid for Misses Margaret Mears, Lucy Smith, Quina Lisk, Jessie and Alice Earley, Messrs. Warren and Clark Smith, Wm. E. Landers, George Earley, William E. Landon, Arthur Gabriel, Larry Fitzgerald and the guests of honor.

COL. HOGAN HOST.

One of the most elaborately appointed dinners of the season was that given last night at the hotel Maryland by Col. W. J. Hogan. The guests were Mrs. Josephine Bond, Yonkers, N. Y.; Miss Lillian Crail, New York; Mr. and Mrs. Henry Newby, Pasadena; Mr. and Mrs. Frank V. Rider, Pasadena; Mrs. McLeod and Mrs. Hutchinson, St. Paul; L. S. Hoyt, Newcastle, Pa.; M. D. Stambach, Arthur Dodsworth and Hawley Turner of Pasadena.

Mr. and Mrs. George H. Elwell of Minneapolis and Miss Margaret Evans of Northfield, Minn., are winter guests at the home of Mr. and Mrs. T. M. Spaulding, No. 371 Claremont Drive. Mr. Elwell is head of the Board of Education of Minneapolis and also president of a large furniture factory in that city. Miss Evans was for many years dean of Carlton College and is now a member of the American Board of Foreign Missions.

Mr. and Mrs. R. W. Patterson and Mr. and Mrs. Fahyes, winter guests at the Hotel Maryland, spent several days last week at the various beaches, making the trips in one of the Maryland private cars. Mr. Patterson is a director of the Metropolitan National Bank of New York.

HOTEL ARRIVALS.

Hotel Green: Mr. and Mrs. W. H. Canterbury, Boston; Mr. and Mrs. E. M. McBrien, Miss McBrien and Miss Walker, Buffalo; Mr. and Mrs. Gustavus Remak, Jr., and Mrs. A. B. Compton, Philadelphia; Mr. and Mrs. M. R. Baskerville, Watertown, S. D.; Mrs. P. F. Lucas, Kansas City; Mr. and Mrs. Jay Lynch, North Yakima, Wash.; Albert Hansen, Seattle; H. P. Wood, Whickford, R. I.; Mrs. P. F. Norcross and Miss Ethel Wrenn, Chicago; Mr. and Mrs. Washington Sullivan, London; Mr. and Mrs. Frederick P. Dow, Seattle.

A Raymond and Whitcomb party, consisting of twenty-five people, arrived at the Green last night for a stay of one week.

The Wetherby-Kayser Shoe Co., 215-217 S. Broadway, Los Angeles, is exhibiting a complete assortment of spring footwear—boots, Oxfords, evening and toilet slippers, for men, women and children, Monday, March 14, at the Exhibition Room of the Hotel Green. All are cordially invited to inspect this interesting showing.

Hotel Vista del Arroyo. New Annex. Bungalows. Unexceptionable environment. Pasadena.

Wigwam will pay express on Navajo or oriental rugs bought by tourists. 61 N. Euclid.

Grace Nicholson's charming shop at 46 Los Robles avenue.

Hotel Mira-Monte. Centrally located. Pasadena.

Chinese embroideries at Grace Nicholson's.

Rare Indian baskets at Grace Nicholson's.

Finest black opals at Grace Nicholson's.

Pictures framed at Wadsworth's.

See Phelps for fine wall paper.

Secure rooms at Coronado.

WANT MORE PROTECTION.

Citizens of Southwestern Part of South Pasadena Ask Trustees for Another Policeman.

SOUTH PASADENA, March 12.—Residents of the southwestern part of the city presented a petition to the Board of Trustees with the signatures of a number of property owners urging that C. T. Smith be appointed a special policeman and detailed to duty in that district. After discussion it was decided that the Police Committee be instructed to investigate conditions and if that portion of the city is not receiving as much attention from the two special policemen now employed, as other districts, that the attention of the officers be called to the matter and they be ordered to look after it more carefully.

In order to assist in raising money to help pay for the site of the Women's Improvement Association Clubhouse, "the circle," headed by Mrs. B. F. Huntington and composed of Mmes. John Shenk, Jr., Frank Stephens, George W. Adams, John D. Reavis, Norman F. Marsh, W. M. Milne, J. P. Whitmore, C. B. Ingram, G. Maurice Crow, A. F. Brown, Willis Blood, Leo Longley and W. D. Newerf, have decided to give a farce April 9 in the High School auditorium entitled "Scenes in the Union Depot." There will be a great many of the local people in the cast, and the parts are now being assigned. Mrs. Frank Cattern will drill the characters and arrange for the staging of the farce.

The Brotherhood of St. Paul of the Methodist Church held its regular monthly meeting last evening. After the business session there was a debate on "The Direct Primary Law."

The Board of School Trustees has decided to establish manual training and domestic science departments in the schools at the opening of the fall term. Rooms for this purpose will be fitted up in the lower floor of the High School and a complete equipment will be installed. Instructions in these departments will be open to the students in the High School and will be made elective. The seventh and eighth grades and possibly the fifth and sixth will be compulsory. Competent instructors for both departments will be engaged.

Mrs. J. N. Hart of San Diego is the guest of Mrs. Ben F. Dupuy of Virginia Place.

REDONDO BEACH.

REDONDO BEACH, March 14.—Today, the last for filing the petitions of candidates for the municipal election, April 11, opposition to the Citizens' ticket for trustee was announced. The names are Cleveland Hoansler and B. L. Phillips, who will run against J. H. Savanah and A. B. Steel for trustee for a term of four years. H. B. Ainsworth is the only candidate for trustee for a two-year term.

Phillips is a member of the present board and Hoansler is proprietor of a pool room here. Although the former is a trustee the ticket cannot be classed as an administration one as it is not supported by all the members. Neither can it be called the ticket of the saloon interests as that element intends to support the citizens' ticket.

SAWTELLE.

SAWTELLE, March 12.—This evening the nomination of a second municipal ticket to be voted for at the election, April 11, was completed. It is to be known as the "peoples' ticket," and has the following composition: City Trustees, George P. Lawrence, George A. Horning, C. C. Hayes and E. E. Rice; Clerk, Arthur Hill; Treasurer, F. W. Seeley; Marshal, W. N. May. Hayes is the only one of the nominees who is on the other ticket. The election promises to be sharply contested and the campaign of four weeks will be full of activity.

TOO HASTY.

DOCK COMPANY ASKS FOR CASH.

CITY ATTORNEY SAYS IT HAS NOT EARNED IT YET.

However, If It Puts Up Satisfactory Bond, Long Beach City Council May Release Fifty Thousand Dollars Now Held in Escrow—Polytechnic School Bonds Carry.

LONG BEACH, March 12.—The Los Angeles Dock and Terminal Company having dredged Channel Three in front of the city water frontage to a depth of twenty-one feet and also slips four and five on either side of the property, has filed a demand with the City Clerk for the remaining $50,000 of the purchase price. This is held in escrow pending the carrying out of certain conditions which the company says it has done. City Attorney Long, however, has told Council that the money is not due. He said another clause of the contract provides for a depth of fifteen feet from the channel to the ocean six months after the date of the contract, twenty-one feet three months later, and thirty feet in nine months, and this latter has not been complied with. In extenuation the company says that an extention of the jetties to make the harbor more permanent has delayed the dredging work, but it is willing to give a bond to insure this work being done in six months if the city will release the $50,000 lying in the bank vaults, which it desires to use in furthering the work. The demand has been referred to the Finance Committee. It is understood that the money will be paid over if a satisfactory bond is filed.

LIBEL CASE SETTLED.

The libel case of Capt. W. H. Graves against Capt. J. W. Russell, owner of the launch Music, pending in the Federal court for a year and a half, has been settled out of court. Graves has accepted $250 in full settlement of his claim which was for dragging the launch Music off the beach where it had stranded. The sale of the Music last week to J. D. Loop of Pomona, led to the satisfactory adjustment of the case.

LAD RECOVERS.

Earl Thompson, who blew away part of his side some weeks ago by dragging a shot gun into a wagon behind him, and whose life was despaired of, has so far recovered as to leave the hospital.

SCHOOL BONDS CARRY.

The Long Beach second district today voted overwhelmingly to issue bonds in the sum of $240,000 for the site, buildings and equipment of a Polytechnic High School. The student body of the High School was out early with plenty of autos and the way the boys rushed voters to the polls was an eye opener for older politicians. The total vote was 1223, and 1082 were in favor of the bonds and 256 against.

Funeral services for the late Dr. H. O. Bates will be held Monday afternoon at the family residence, No. 421 Orange avenue, conducted by Rev. Betts and Pretz. The Masons will be in charge of the services at the grave. The active pallbearers will be Knights Templar and the honorary pallbearers physicians, who are members of the Long Beach Medical Society, of which Dr. Bates was the first president.

TOO COSTLY.

The proposition to institute condemnation proceedings to acquire all the beach property between Collins Way and Alamitos avenue for public park and playground purposes will probably be abandoned. The city engineer estimates that the cost would be about $500,000.

The Cameron Septic Tank Company has sent the city another warning that it is infringing upon patents held by the company in maintaining its present septic tank. It offers to lease privileges to the city if prompt application is made. On the advice of the City Attorney the claim will be resisted.

Work on the Virginia Country Club grounds is progressing rapidly. At a meeting of the directors today, it was announced that the golf course will be ready for play the first of April. The lake at the club grounds has been deepened four feet, making fourteen altogether. It is now being drained to destroy the tullies.

At request of the Ebell Club, the City Council has designated Saturday next as Arbor Day. Citizens generally will be asked to clean up yards and plant trees, flowers and shrubbery.

Despite the appeals of citizens of Belmont Heights who wanted the two propositions embodied in one paragraph, the Council last night adopted an ordinance calling an election on April 19, to vote on bond issues of $75,000 for pier repairs, and $50,000 for a new pier at Devil's Gate.

While a wood fire was burning in the grate at the home of N. S. Jillson, at Anser and German streets this morning, a gas pipe burst and for a time there was danger of the destruction of the house. Fortunately some one had presence of mind to turn the gas off at the meter.

"ANDY" WILL VISIT.

Word has been received here that Andrew Carnegie has consented to pay Long Beach a visit next week to inspect the public library for which he donated $30,000. The Chamber of Commerce is making arrangements for a quiet reception.

The Police Commission this morning confirmed the appointment of C. E. Moyer as Chief of Police after granting him a year's leave of absence as patrolman, in order to insure his return to the force, when politics shall cause a change in the head of the department. Moyer will file his bond and qualify on Monday. Until then Chief Williams will remain at the head of the department. Moyer takes his honors modestly, and says he will try and do his duty.

The launches Camiguin, Music and Fashion will tomorrow inaugurate cut rates on ocean trips, charging 50 cents to Portuguese Bend and 10 cents the round trip to San Pedro.

A few vacant rooms at Coronado.

ISSUES CALL FOR MEETING.

Committee of Santa Monica Women's Club Wants Public Discussion of Sane Fourth.

SANTA MONICA, March 12.—The Women's Club Committee on plans and preparations for a safe and sane observance of the Fourth of July today issued a call for a public meeting to be held at the City Hall on the evening of Tuesday, March 22. All who have any suggestions to offer in connection with the humane proposition are urged to be in attendance and express themselves. The desire seems to be that the holiday should be celebrated in grand style at the bay this year, and as the novelty of the celebration will require much hard work it is necessary that the working committees should be named and get busy without unnecessary delay.

Mmes. E. P. Nittinger, A. M. Jamison and B. A. Lara have been named as delegates to represent the Women's Club at the State Federation, which is to meet in annual session at Santa Barbara in April. The alternates are Mmes. S. J. Egleston and M. E. Chapin.

The baseball game to be played on the Utah avenue diamond tomorrow afternoon will be between the Hughes Milling team of Los Angeles and the Santa Monica Pompanoes. This will be the first contest between these nines, both of which are members of the Southern State League.

B. Sues and Ellis Bashore will be the candidates for Justice of the Peace of the Santa Monica township. The nominations are to be made by petition and the fight for the place will be along personal rather than party lines. S. H. Jackson is the only name mentioned in connection with the nomination for constable.

"La Crescenta Del Mar," No. 179, parlor of Native Daughters, is to be instituted here the 14th. The following officers will be installed: Past President, Mrs. J. T. Connelly; President, Miss Ruby Dunn; First Vice-President, Miss Mearl Hemingway; Second Vice-President, Miss Katherine Whelan; Third Vice-President, Miss Ella Millen; Recording Secretary, Miss M. E. Whelan; Financial Secretary, Miss Madelise Vache; Treasurer, Mrs. Manner; Marshal, Mrs. Cole; Outside Sentinel, Miss Conception Millen; Inside Sentinel, Miss Margaret Millen; Pianist, Miss Winnie Connelly; Trustees, Mrs. Dunn, Mrs. Griffiths and Mrs. Burnwood. About thirty charter members have been voted in.

Rooms a few, at Coronado.

FIRE DEPARTMENT REORGANIZES

Pomona Volunteers Will Have Charge of Apparatus—Girl Goes to London to Be Married.

POMONA, March 12.—According to present plans, under the reorganization of the Pomona fire department, the thirty men who now constitute the volunteer company will be drilled to handle the fire apparatus. Three foreman and assistants will be elected to take charge of the hose, chemical, and hook and ladder trucks, who will work under direction of the fire chief W. H. Poston. Regular fire drills will be held. The constitution and bylaws of the company will be amended by a committee composed of Messrs. Fay, Lewis and Stevens, and provision will be made for the appointment of substitutes to serve when the regulars are out of the city.

Miss Lola F. Williams, daughter of A. J. Williams of this city, has left for New York, from which city she will sail on the Lusitania on Wednesday for Liverpool and upon arrival in London will be married to J. M. Bermanger, formerly of Los Angeles. The couple will reside in London.

The Pomona public schools will close for a week, beginning April 4, for the Easter vacation. During that time the school buildings will be renovated and repaired for the last lap of the school year.

G. J. Seagoe has bought from J. E. Geer the latter's two and a half-acre orange grove at Laurel and Weber streets for a consideration of $4000. Mr. Seagoe has bought the property for a home.

Frederick W. Carringer of Denver, who has been visiting his father-in-law, B. L. Olds of North San Antonio avenue, has left for his home. Mrs. Carringer and children will remain here for two months.

The Century Club formed a theater party to witness "The Test" in Los Angeles tonight. The members are Mmes. Abbott, Belcher, Fich, Hinman, Le Roy, Hufford, Garcelon, Kenyon, Northcraft, Travis, George, Yundt, Hendricks, Smith and Miss Abbott.

The Pomona High School will enter its athletic team in the sixth annual academic championship track meet of Southern California, to be held at Baer Park, Los Angeles, on March 26. Twenty-six schools have already entered to compete for the championship.

Secure rooms at Coronado.

TEAM IS BANQUETED.

Baseball Nine of Glendale Entertained by Manager—Games Booked for Several Weeks.

GLENDALE, March 12.—The baseball team was banqueted by its manager, E. B. Valentine, at the Woods Hotel on Brand boulevard, last night. H. P. Coker was toastmaster.

After giving the boys some advice, he called for the following toasts, which were ably responded to: "Our Team," Melson Sprinkle; "The Baseball Situation in This Valley," Harry Lynch; "The Trials of the Umpire," J. H. McCormick; "Baseball Brains," Roy Roberts; "Baseball," Wilbur Chapman; "Baseball and the Press," Albert Marple; "The Trials of a Captain," "Red Perkins of Los Angeles.

Manager Valentine stated that he had games booked up to the middle of April, and that he was receiving letters from team managers every day requesting dates.

Enthusiasm in baseball is growing in this city. The suits of the team were purchased by money donated by the business men of the town. In the near future a four-act drama, "Down In Maine," will be given for the benefit of the team by the Glendale Dramatic Company in Fliger's Opera House.

The members of the team present were Melson Sprinkle, Frank Littell, Leo Goode, Charles Bidwell, Elmer S. Flower, William Flores, Roy Roberts, Wilbur Chapmen, Clarence Sprinkle, George Benson, Arthur Knight, Charles Shropshire, and Frank Hillyard.

VETERANS WIN BALL GAME.

Los Angeles Team Goes Down Before Crowd of Veterans at Soldiers' Home.

SOLDIERS' HOME, March 12.—The game between the Soldiers' Home baseball club and that of Union Hardware and Metal Company of Los Angeles this afternoon was one of the best which has been brought off here since the introduction of that sport for entertainment of veterans.

More than 2000 witnessed the game today from the grand stand and seats provided.

In the game with the same team two weeks ago the home boys were badly worsted. Today, however, greatly due to Jack Wades' pitching, the Los Angeles team went down before the veterans. The score at the close of the game stood: Soldiers' Home, 3; Hardware and Metal Company, 2.

Col. Daubenspeck, Commander of the G.A.R., of the Department of California and Nevada, with his staff, paid an official visit to Uncle Sam Post, G.A.R., of this place on Thursday evening. The Commander expressed himself as pleased with the increase of membership in the post.

Applications for furloughs are already plentiful, in anticipation of the March pension payment, which will take place early in the coming week, and an unusual large spring exodus is looked for.

Augustus A. Mantius, late United Sates Navy, is appointed commander of home Co. G, vice Hinckley, resigned.

Brevet Brig.-Gen. William F Bennett, late colonel of the Thirty-third Regiment, United States Colored Troops, a native of Michigan, admitted from Los Angeles, in 1909, died March 10, aged 75.

VENICE SEASON OPENS TODAY.

Seaside Attractions Will Be in Full Blast Including the Wild West Show.

VENICE, March 12.—Although the big surf bathhouse opened tonight, after having been closed several weeks for repairs, the formal opening of Venice for the spring season will not take place until tomorrow. At that time the Wild West show will open on Midway Plaisance and all the seaside attractions will be operating in full blast. Beginning with Monday and continuing for an entire week, the dancing pavilion on the pier will be the scene of a pure food and poultry show.

Work is being rushed on the construction of the new roller coaster, and the pile driver is hammering away on the deep water pier extension. This is to be run 100 feet beyond the breakwater, and when completed will afford deeper fishing than has heretofore been enjoyed by frequenters of the beach.

The Chamber of Commerce has named the following committee to confer with three like committees relative to the formation of a Santa Monica Bay Promotion Committee: Abbot Kinney, F. K. McCarver and W. A. Rennie. The other nine delegates will come from the Santa Monica Board of Trade, Chamber of Commerce and Sawtelle Commercial Club.

SIXTEEN NEW BUILDINGS.

Active Construction in Progress at Ocean Park—Pretentious Apartment Houses Planned.

OCEAN PARK, March 12.—With sixteen new buildings in course of construction along the ocean front from Zephyr to Hollister avenue, it would look as if the season would prove a lively one along building lines. Several of these are apartment houses of a more expensive and more pretentious type than those attempted during any previous season. Beach cottages are rapidly filling for the summer season, and the number of empty store rooms is unusually small for this season of the year.

The proposal to build an 1800-foot pier at Kinney street has served to call attention to that locality and should the improvement go ahead, as is now planned, there will be building development along the shore to keep pace with the creation of the new pleasure resort.

Some rooms today at Coronado.

GRAY HEAD IN PRISON.

NEW YORK, March 12.—Although he is 75 years old and very feeble, Phillip Render of Long Island City will be taken to Sing Sing prison next week to serve a term of four years and nine months for burglary. He will be the oldest convict in the prison.

Render finished a seven years' sentence for bigamy only a few months ago. A few days later he was arrested on a charge, but was saved from prosecution by a Long Island farmer, who took him on his farm and agreed to care for him. Render repaid this kindness by stealing everything he could, and disappeared. He was arrested in a neighboring town some weeks afterward.

Pimples Will Leave You

In 5 Days You Can Get Rid of All Skin Eruptions by the New Calcium Sulphide Wafers.

Trial Package To Prove It Sent Free.

If you are one of the unfortunates who can't get away from your pimples, and you have tried almost everything under heaven to get rid of them, take a few of Stuart's Calcium Wafers every day. Do that steadily for a few days, and in less than a week look at yourself in the mirror.

You will then say that Stuart's Calcium Wafers are a wonder in getting rid of all eruptions.

These wonderful little workers contain the most effective blood purifier ever discovered, calcium sulphide.

No matter what your trouble is, whether pimples, blotches, blackheads, rash, tetter, eczema, or scabby crusts, you can solemnly depend upon Stuart's Calcium Wafers as never-failing.

Stuart's Calcium Wafers have cured boils in three days and the worst cases of skin diseases in a week. Every particle of impurity is driven out of your system completely, never to return, and it is done without deranging your system in the slightest.

Most treatments for the blood and for skin eruptions are miserably slow in their results, and besides, many of them are poisonous. Stuart's Calcium Wafers contain no poison, or drug of any kind; they are absolutely harmless, and yet do work which cannot fail to surprise you.

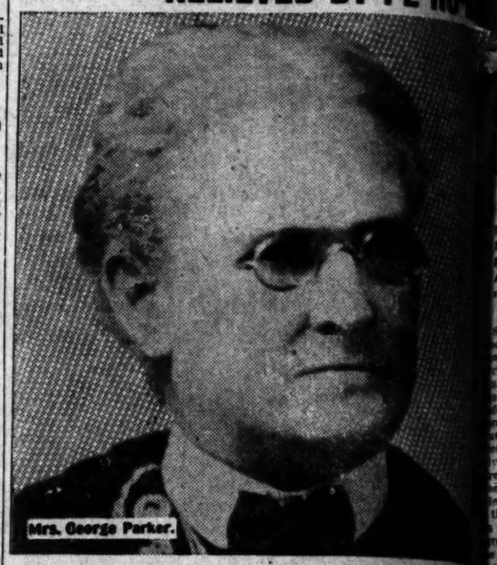
Don't go around with a humiliating, disgusting mass of pimples and blackheads on your face. A face covered over with these disgusting things makes people turn away from you, and breeds failure in your life work. Stop it. Read what an Iowa man said when he woke up one morning and found he had a new face:

"By George, I never saw anything like it. There I've been for three years trying to get rid of pimples and blackheads, and guess I used everything under the sun. I used your Calcium Wafers for just seven days. This morning every blessed pimple is gone and I can't find a blackhead. I could write you a volume of thanks, I am so grateful to you."

Just send us your name and address in full, today, and we will send you a trial package of Stuart's Calcium Wafers, free to test. After you have tried the sample and been convinced that all we say is true, you will go to your nearest druggist and get a 50c box and be cured of your facial trouble. They are in tablet form, and no trouble whatever to take. You go about your work as usual, and there you are—cured and happy.

Send us your name and address today and we will at once send you by mail a sample package free. Address F. A. Stuart Co., 175 Stuart Bldg., Marshall, Mich.

SUFFERED MANY YEARS RELIEVED BY PE-RU-NA



Mrs. George Parker.

Colds and Catarrh

Mrs. George Parker, 419 Water St., Menasha, Wis., writes: "We have used Peruna in our family for a number of years, and have found it a perfectly reliable medicine. It soon rids the system of any traces of a cold, and prevents serious consequences.

"I began using it for catarrh, which I suffered with a good many years, but had not been very serious until recently. Since I have taken Peruna the dropping in my throat has discontinued, and my head and nose are not so stopped in the morning. I am pleased with the results, and shall continue to use it until I am entirely rid of catarrh.

"I heartily recommend it as an honest medicine."

Head and Lung

Mr. John McLaughlin, 1[illegible] St., Chicago, Ills., and his wife express their appreciation of the value of Peruna in the following words:

"We are pleased to testify to the merits of Peruna in cases of catarrh. We were both troubled with catarrh of the head and throat for several years, and did not seem to find anything which would relieve us.

"Finally, on the recommendation of a friend, we took Peruna, and in a short time were on the road to recovery.

"Now we keep Peruna in the house all the time, and when any of us contract a cold a few doses will set us right. It is a preventive of catarrh, and is also fine to build up the strength.

"We believe it to be a splendid medicine, well worthy the confidence of the sick."

Home 10981 **Shorthand Institute**

Conducted By

The Company of Public Stenographers

237-8-9, 336-7 H. W. HELLMAN BUILDING

Offers exceptional advantages to students. Our graduates always secure positions guaranteed. Day and evening classes. Beginners and post-graduates.

Business College

The Isaac S. Woodruff

Fifth Floor Hamburger Bldg., Los Angeles; 100 feet above street-noise. Oldest and foremost in the Southwest. Enter any time. Apply for Catalogue. YEAR. F1850, Main 2305. Elevator entrance, 320 W. 8th, 8[illegible] as [illegible]

Marlborough Preparatory School

636 West Adams Street

Between Chester Place and Figueroa St. Conveyance with teacher will be provided when necessary.

For Girls Under Fourteen.

Careful training, constant advancement, irrespective of grade limit.

Physical development a specialty. Grounds adapted to freedom of outdoor life.

Telephones West 2216 and 22309.

MISS LINDLEY, Principal.

Marlborough School for Girls

865 West 23rd Street.

Spring term begins February 9th. Certificate admits to colleges. Pupils under 14 not received.

References from school last attended absolutely necessary if applicant is unknown to the principals.

Weekly lectures in French, with stereopticon, by Mons. Jacquard Auclair of the French Alliance.

Catalogues sent on application.

MRS. GEORGE A. CASWELL, Principal.
MISS GRACE WILTSHIRE, Associate Principal

Established

Healds

BUSINESS COLLEGE

Now in its new home, N.E. Cor. 9th and Hill sts. Entrance on 9th st. 97706, Main 911. Call and see the finest room in the State.

The Brownsberger Commercial College

953-957 W. 7th St.

Enrollments Daily, New Catalogue.

Both Phones. F. Brownsberger, Pres

MISS WING'S SCHOOL

Day and Boarding. Second Semester begins February 14. Credits accepted in public schools and same courses of study followed. Small classes, fine opportunity for pupils to progress rapidly. Boys to Fifth grade. Privats tutoring. Phones 521441; West 61441.

Miss Ethelwyn Wing, M.A., Prin.

Girls' Collegiate School

Casa de Rosas
Adams and Hoover Streets
Upper School
Miss Parsons and Miss Dennen, Principals
Lower School
949 W. Adams Street
Opposite Casa de Rosas.
Miss Thomas and Miss Musgrove, Principals.

Harvard School (Military)

Western Ave. Boarding and day pupils. 16-acre athletic field. Manual training shops. Detailed U. S. army officer. Man teachers. Accredited to the Universities. Write for illustrated catalogue. Tel. 12142.
Grenville C. Emery, Litt. D., Head Master.

California School for Boys

Boarding and day. Military drill. Sloyd, gymnasium, three-acre athletic field. 1949-51 Loveland Ave.

WILLIAM BRICK, M.A., Principal.
Home 22878.

HOME 10981

Shorthand Institute

Conducted By

The Company of Public Stenographers

327-8-9, 336-7 H. W. Hellman Building

Offers exceptional advantages to students. Our graduates always secure positions guaranteed. Day and evening classes. Beginners and post-graduate courses.



Los Angeles BUSINESS COLLEGE

If you can't come in person, write for catalogue.

The Maryland School

720 BEACON ST.

All departments and buildings. Individual attention given to unassisted pupils during classes.

F. A. BARR.

SCHOOL OF 402 Alvarado. Est. 1887. Inc.

ART and DESIGN

Day and Evening Classes in Drawing and Painting—Complete art education. Illustrating—Composition, etc. Commercial branch. L. E. G. MACLOSKIE, Director.

SCHOOL OF 402 Alvarado. Est. 1887. Inc.

Art and Design

Day and Evening Classes in Drawing and Painting—Complete art education. Illustrating—Composition, etc. Commercial branch. L. E. G. MACLOSKIE, Director.

The Maryland School

720 BEACON ST.

All departments and buildings. Individual attention given to unassisted pupils during classes.

F. A. BARR.

Yale School

Pupils may enter at any time.

T. G. Adams, B.A., Principal.
Boarding and Day School for Girls and Boys. Prepares for all colleges. 744-746 SOUTH HOPE ST. Main 4358.

Kenyon's Private Business College

Most never... Street, Cleveland.

Bad Blood

"Before I began using S.S.S. I had a bad complexion, my hair was falling out and my food was not digested, and I have been troubled with boils. The pimples have all disappeared from my face. I can truthfully say that S.S.S. is the best blood purifier on the market. I have used two bottles of it and feel like a new man."

Clarence H. Cotton, Atlanta, Ga.

S.S.S. is guaranteed purely vegetable and contains no mercury, potash or other mineral. Write our physicians about your case. They will make no charge for their services. Book on Blood and Skin Diseases free.

THE SWIFT SPECIFIC CO., ATLANTA, GA.

SUNDAY MORNING.

Newsy Happenings

NEWS REPORTS FROM

GET TOGETHER.

CONFERENCE ON WATER PROBLEM.

ORANGE COUNTY COMPANIES IN FAIR WAY TO SETTLE.

Nearly All the Defendants in the Suit Regarding the Santa Ana River Seem Inclined to Favor an Agreement—Extensive Improvements Looked for.

SANTA ANA, March 12.—A conference was held yesterday between representatives of the Santa Ana Valley Irrigation Company and the Anaheim Union Water Company, plaintiffs, and the Gage Canal Company, one of the defendants in the big water suit now pending, in which the Orange County water users are seeking to determine their water rights in the Santa Ana river, as against all users of that stream and its underground basins. The Gage Canal Company is of River-side, and, taking 2000 inches of water, is the second biggest user up the river. If the result of the conference an agreement may be reached as against the Gage Canal Company. The Orange County companies are in a fair way to settle with nearly all the long list of defendants. With this suit, which is in the federal courts, disposed of, a great step will have been accomplished and the water business, as it will open the way for extensive development.

SUES FOR FEES.

Attorney Victor Montgomery began suit today for $1345.65, attorney's fees, against Col. Hoggatt Clopton of Huntington Beach, and the colonel's daughter, Pearle E., formerly an Occidental College student, and son, Hugh E. Montgomery represented him in a sensational suit brought by Mrs. Jennie Clopton of Long Beach, under a pre-nuptial agreement. She asserted that Col. Clopton had deeded valuable property to the children to defraud her of her share. Col. Clopton asked for divorce on the ground of cruelty. In this county Col. Clopton won, and was given judgment entitling him to the handsome Clopton residence on American avenue, Long Beach. In Los Angeles, Mrs. Clopton got judgment, She took possession and still keeps it.

RANCHER IS PLAINTIFF.

Another Anaheim rancher who says he was victimized by Henry J. Martens, who sold lands in Kern county, has brought suit to rescind a deed given Martens to Anaheim property. The plaintiff is J. D. Wiens. Others who have already sued here are Peter M. Kruger, Henrietta Kruger and Heinrich Klar. Each of these four deeded ranch to Martens as first payment on the Kern land. In every case Martens deeded immediately to J. C. Martin Fast of Hillsboro, Kan. Ernest Kurrup, sixteen years old, of Orange, will accompany Marion Martin on the latter's trip afoot from San Diego to New York, advertising the San Diego Exposition planned for 1915.

Eufricio Trujillo, a Los Angeles Mexican, was given three months in jail yesterday by Justice Smith, after he had been found guilty of stealing five hens from W. D. Rose on Tuesday.

FINE HOUSE TRADED.

The fine residence of H. C. Dawes at 856 Spurgeon street has been traded to Harry Kennedy for an orange grove at Riverside. Turner & Easton made the deal.

MARRIAGE LICENSES.

March 10, Waldo E. Erison, 24, and Mary A. Black, 18, both of Los Angeles; Otho B. Palmer, 21, and Vera Gray, 18, both of Santa Ana; Harry Pierce, 27, and Nellie E. Janes, 25, both of Los Angeles. On March 11, Roy C. Pew, 21, and Irene Holden, 20, both of Los Angeles.

Application to Hotel del Coronado at once.

IMPROVE BIG RANCH.

Los Angeles Doctors Develop Their Property at Perris—Three Wells Are Put Down.

PERRIS, March 12.—Drs. J. E. and J. Minnis of Los Angeles, are making extensive improvements on their big ranch at Perris. Three wells have been put down, one is 242 and one 236 feet deep, and in them there is between 600 and 700 inches of coarse water bearing gravel. There is also a domestic well sixty feet deep, to which a small gasoline engine and pump has been attached, which will pump 1000 gallons of water every forty-five minutes, without noticeably diminishing the water supply. A three-horsepower commercial engine and an eight-inch Church pump rec

Newsy Happenings South of the Tehachepi.

NEWS REPORTS FROM CORRESPONDENTS OF THE TIMES.

GET TOGETHER.

CONFERENCE ON WATER PROBLEM.

ORANGE COUNTY COMPANIES IN FAIR WAY TO SETTLE.

Nearly All the Defendants in the Suit Regarding the Santa Ana River Basin Inclined to Favor an Agreement—Extensive Improvements Looked for.

SANTA ANA, March 12.—A conference was held yesterday between representatives of the Santa Ana Valley Irrigation Company and the Anaheim Union Water Company, plaintiffs, and the Orange County Canal Company, one of the defendants in the big water suit now pending, in which the Orange County water users are seeking to determine their water rights in the Santa Ana river, as against all users of that stream and its underground basins. The Orange County Canal Company is of Riverside, and taking 2000 inches of water, is the second biggest user up the river. At the result of the conference an agreement may be reached as against the Orange County Canal Company. The Orange County companies are in a fair way to settle with nearly all the long list of defendants. With this suit, which is in the federal courts, disposed of, a great step will have been accomplished in the water business, as it will open the way for extensive development.

SUES FOR FEES.

Attorney Victor Montgomery began suit today for $1265.45, attorney's fees, against Col. Haggatt Clopton of Huntington Beach, and the colonel's daughter, Pearle E., formerly an Occidental College student, and son, Hugh E. Montgomery represented Miss in a sensational suit brought by Mr. Jessie Clopton of Long Beach, after a pre-nuptial agreement. She charged that Col. Clopton had seized valuable property to the children to defraud her of her share. Col. Clopton asked for divorce on the ground of cruelty. In this county Col. Clopton won, and was given judgment against him in the handsome Clopton residence on American avenue, Long Beach. In Los Angeles, Mrs. Clopton got judgment. She took possession and still keeps it.

RANCHER IS PLAINTIFF.

Another Anaheim rancher who says he was victimized by Henry J. Martens, who sold lands in Kern county, has brought suit to rescind a deed from Martens to Anaheim property. The plaintiff is J. D. Wiens. Others who have already sued here are Peter M. Classe, Henrietta Kruger and Heinrich Dr. Each of these four deeded land to Martens as first payment on Kern land. In every case Martens deeded immediately to J. C. Smith Fast of Hillsboro, Kan. Smith Berg, sixteen years old, of Hillsboro, will accompany Marion Smith on the latter's trip afoot from Kansas to New York, advertising the San Diego Exposition planned for 1915.

Felipe Trujillo, a Los Angeles boy, was given three months in jail yesterday by Justice Smithwick, after he had been found guilty of stealing five hens from W. D. Rose on Tuesday.

FINE HOUSE TRADED.

The fine residence of H. C. Dawes at 56 Spurgeon street has been traded to Harry Kennedy for an orange grove at Riverside. Turner & Dorsey made the deal.

MARRIAGE LICENSES.

Issued: Waldo E. Brison, 24, and Mary A. Black, 18, both of Los Angeles; Otho B. Palmer, 21, and Vera Bell, 18, both of Santa Ana; Harry Smith, 21, and Nellie E. Janes, 36, both of Los Angeles. On March 12, Fred Fee, 21, and Irene Holden, 20, both of Los Angeles.

Go to Hotel del Coronado at once.

IMPROVE BIG RANCH.

Los Angeles Doctors Develop Their Property at Perris—Three Wells Are Put Down.

PERRIS, March 12.—Drs. J. E. and [illegible] of Los Angeles, are making improvements on their ranch, [illegible] southeast of town. Three wells have been put down, one [illegible] and one 256 feet deep, and there is between 600 and [illegible] of coarse water bearing gravel. They have also a domestic well sixty feet deep, to which a small gasoline engine and pump has been attached, and will pump 1000 gallons of water every five minutes, without noticeably diminishing the water supply. They have a powerful commercial engine and an eight-inch Church pump to be installed. [illegible] feet of fourteen and [illegible] of twelve-inch pipe is being used, the pipe being furnished by the Steel Pipe and Tank Company of West Alhambra. Two bunk houses, 12x14 feet, already been erected. It is a matter of a few months when there will be developed into one of the most beautiful alfalfa ranches in the county.

Hotel and Jordan agency reports the following real estate sales this week: Samuel Irwin to Mrs. Rose of Altadena, ten acres in section 13, in Jarvis' subdivision of town.

Dudley to Kate Graham Charlton in the southwest quarter of section 11, east of town. Mr. and Mrs. Dudley expect to improve the property and make a home.

COLTON.

COLTON, March 12.—The preliminary examination of L. W. Woodruff of Colton was held before Justice [illegible] of this city yesterday. Woodruff was arrested on complaint of his wife, Julia Woodruff, who charges him with failure to provide for their children, 12 and 17 years. It is alleged, brought his family to Marietta, O., in April last and deserted them in July, leaving the wife and children destitute and compelled to earn their own support.

The testimony given it appears that Woodruff was infatuated with another woman. Woodruff was bound over to the Superior Court with bail fixed at $500.

Mrs. [illegible], who will leave in a few days for Michigan, was given a farewell party last evening at the home of Mrs. W. F. Jones on Sixth street.

Members of the Colton High School team were entertained last evening at the home of Faye [illegible] of Colton.

CANDIDATES FOR OFFICE.

Thirteen Fullerton Men File Notices With City Clerk—New Y.M.C.A. Building Opened.

FULLERTON, March 12.—Up to today the following candidates have filed notices with the City Clerk requesting that their names be placed on the city ticket:

For Trustees—Richard Gregory, E. R. Amerige, E. S. Richman, George Annin, G. C. Welton, William Crowther. The two last named are now Trustees.

For Clerk—C. A. Giles (incumbent,) F. C. Hezmalhalch.

For Marshal—William French, A. Henderson, R. Stone.

Treasurer—W. R. Collis (incumbent,) Harry Maxwell.

The new Y.M.C.A. building was opened here yesterday.

Rooms a few, at Coronado.

CONFESSION.

FREIGHT THIEF ADMITS CRIMES.

OFFICERS CATCH LEADER OF GANG TAKING GOODS.

Prisoner Who Is Arrested at San Bernardino Declares He Is Responsible for the Robberies and the Other Men Captured Just Helped Collect the Stuff.

SAN BERNARDINO, March 12.—Fred McKee, confessed freight thief, who personally conducted what is declared to be the most thorough operations against the freight service of the three transcontinental railroads operating in this valley on record, was landed in jail shortly after 2 o'clock this morning through the efforts of Under Sheriff Charles Ward, assisted by several deputies and railroad officers.

McKee was caught red-handed. He had boarded the Santa Fé "red-ball" freight at Los Angeles, and west of Rialto, where the officers were in hiding, he rolled from one of the cars a number of cases tightly packed with valuable freight. The cases broke open as they struck the ground, scattering merchandise in all directions. When the freight reached Rialto, McKee leaped to the ground, and hurried back the half-mile to the place where he had ditched his plunder.

As he approached on a run his quick eyes noticed that the plunder had not been collected by his confederates, as had been the custom. He called suspiciously for Fred Alvarado, who was locked up with two others yesterday. McKee was about to turn and run when he was covered by guns held by the officers, and surrendered without resistance.

Bill clerks employed by the three railroads were put to work today checking over the vast amount of plunder found in the Mexican homes at South Colton, and trying to trace it to the various freight consignments missing. This task will require at least two weeks, and it is likely that considerable of the loot will never be traced.

McKee confesses his part in the thefts. He admits it was he who, unaided, ransacked the cars, and that the Mexicans merely acted as confederates to cart the loot away. He says that twelve others are implicated, but refuses to divulge their identity. The prisoners will be arraigned before Justice of the Peace Hanna of Colton, on charges of burglary.

TO INSPECT PLANT.

The Chamber of Commerce of San Bernardino has arranged for the entertainment of an excursion of Santa Fé Railroad officials who are to be in San Bernardino Sunday to inspect the pre-cooling plant, the shops and other railroad property. There will be forty in the party. They are to make a trip around the Santa Fé's kite-shape track. Besides a trip to the Arrowhead, the guests will be taken about town in automobiles and dined at the Elks' Clubhouse. In the party are W. E. Maxson, general superintendent of the Santa Fé at Galveston; F. A. Lehman, assistant to the vice-president at Chicago; H. W. Sharp, general superintendent, Newton, Kan.; R. J. Parker, general superintendent, La Junta; J. R. Koontz, general freight agent, Topeka; J. F. Leede, manager of the Santa Fé's refrigerating lines.

IDENTIFIED AS BURGLAR.

Lonnie Long, arrested here by Chief of Police Shay some weeks ago on suspicion, has been identified as a burglar wanted at Phoenix, Ariz., for ransacking the home of H. L. Dalby. When Long was arrested here he was found in possession of a great pile of costly jewelry.

"I'm a thief," he informed the Police Chief, "but you can't prove it."

He was given a sentence for vagrancy, and Sheriff Ralphs at once sent broadcast descriptions of the jewelry found on him, and his photograph. This has led to his identification. A Phoenix officer is on the way here to take charge of the prisoner.

TWO BITTEN BY DOG.

Felippe Morales, 15 years old, and her 7-year-old brother were badly bitten yesterday by a mad dog at Seventh and L streets. The girl rushed to the aid of her brother. The dog threw itself upon her tearing her limbs in a frightful manner. Pedestrians beat the dog off, roped the canine and held it fast until an officer arrived and killed it.

TEMPERANCE MEETING.

The churches of San Bernardino will unite in a meeting at the pavilion Sunday evening for the purpose of urging the principles of temperance, with especial application to the no-saloon campaign now progressing. The principal speakers will be Rev. George E. Clark of St. Paul's M. E. Church, South; Rev. Dr. Eli McClish, of the First Methodist Church, and Rev. D. McG. Gandier, assistant superintendent of the Anti-Saloon League in Southern California.

DEMOCRATIC DELEGATES.

The Democratic County Central Committee met today and selected the following delegates to attend the Los Angeles conference on April 12 and 13: J. H. West, Needles; F. P. Meserve, F. T. Harris, W. R. Cheney, N. L. Levering, Redlands; C. P. Hoy, Upland; W. J. Kincaid, Cucamonga; J. H. Boyd, T. W. Duckworth, C. L. Allison, San Bernardino; John Mitchell, Ontario; P. Domingoni, Colton.

The Pennsylvania Route East

Comes first in point of directness; it's the shortest time to Pittsburgh, Philadelphia and New York from Chicago or St. Louis. Twenty-one trains leave daily for the East. Illustrated booklets about them forwarded to any one interested. Address M. P. HANHORN, Dist. Pass. Agt., 613 S. Main St., Los Angeles.

NOT GUILTY.

VERDICT FOR EX-DETECTIVE.

JURY AT SAN DIEGO ACQUITS FORMER OFFICIAL.

Accusation Was That Smith Took a Bribe from Woman of the Underworld—Attorney Remanded, Being Unable to Provide Bail—Fair Fund Grows.

[BY DIRECT WIRE TO THE TIMES.]

SAN DIEGO, March 12.—[Exclusive Dispatch.] Following a tedious trial in Superior Court, lasting a week, the jury today found a verdict of not guilty in the case of Marshall Smith, a former city detective, who was tried on a charge of accepting a bribe from Blanche Collins, a woman of the under-world. At a previous trial the jury was unable to agree.

L. E. Dadmun, the attorney who defended Smith, announced his candidacy for District Attorney against Utley, who prosecuted.

MORGENSTERN REMANDED.

Attorney A. J. Morgenstern, whose preliminary examination on a charge of uttering and passing fictitious checks was concluded in Township Court today, was held for trial in Superior Court. He was remanded to jail in default of bail.

FAIR FUND GROWS.

With subscriptions to the Panama Exposition fund being received at a rapid rate the Finance Committee is highly elated at the prospect of raising the entire $1,000,000 by Tuesday. Eighty-seven persons subscribed to the fund, yesterday. The total amount when the books closed at noon today was $823,000. According to the terms of John D. Spreckels' subscription of $100,000, a total of $950,000 must be raised by Monday night before his second $50,000 can be added to the total. A great effort will be made to secure the balance required before 6 o'clock Monday evening.

ATTENDANCE BIG.

Fully 100,000 persons attended the "Made-in-San-Diego" Exposition, which closed tonight. The exhibits of manufactured products were interesting, showing that San Diego is forging to the front as a city of factories.

BROTHERS REUNITE.

H. C. Bailey of Hollywood, who came to California in 1852; Dr. J. H. Bailey of San Francisco; L. N. Bailey of Banner; C. N. Bailey of Nynola, and Theo. O. Bailey of this city, all brothers, met today at the home of the latter on Mississippi street. This is the first reunion in many years. The eldest, H. C. Bailey, of Hollywood, is past 80. Theo. Bailey, 65, is the youngest. During the Civil War two served in the Confederate Army and one in the Union.

BIG RANCH SALES.

Three big ranches were sold yesterday. The Penasquitos ranch of 9300 acres, was bought by C. F. Mohnike for $65,000. The purchaser for a number of years has been a large real estate operator. He will spend $35,000 in improvements. The Sparr Fruit Company has sold to a Los Angeles realty syndicate the Fairview ranch of 400 acres near Lakeside, for $40,000. All but 100 acres of the tract are in fruit. The syndicate will put the remaining acreage in lemons. The Home Investment Company has bought of Thomas Hamilton the Mission Hill tract on the north outskirts of the city, paying $35,000 for twenty acres. The tract will be subdivided into lots for homeseekers.

RANCHER ARRESTED.

V. E. Noren, a cattle raiser of Pauma, near the Riverside county line, was taken to the County Jail yesterday on a warrant charging him with moving cattle afflicted with fever ticks over a public highway. Noren was arrested on complaint of Dr. Selleck, county live stock inspector. He will be given a hearing in Township Court Monday.

WOMAN GUILTY.

Mrs. Pearl Stampfli, who abandoned her newly-born baby by hiding it in a clump of weeds at Coronado, pleaded guilty to child abandonment. When arraigned for sentence this morning application was made for her release upon proper guarantee that she will support the child. Township Justice Thorp reserved decision.

A few vacant rooms at Coronado.

PLAY WELL PRESENTED.

Large Audience Attends Performance Given by the Upland Woman's Literary Club.

UPLAND, March 12.—Probably the largest audience ever gathered in the grammar school auditorium, this city, attended the play given last night under the auspices of the Woman's Literary Club. The several roles were assumed by home people and "The Union Depot for a Day" received a splendid portraying. A handsome sum was cleared for the treasury of the club.

The second city ticket was placed in nomination here yesterday. The men named are L. E. Moser, J. C. Mehl, H. C. Kennedy and C. V. Lambrigger, for Trustees; C. C. Eymann, for Clerk; David Minis, for Treasurer, and Jedd Sawyer, for Marshal. The launching of the second ticket is probably the beginning of a lively contest, the final round of which will terminate on April 11.

There is some local agitation of the plan of securing a site for a city park. A tract of several acres in the eastern section is available. From the fact that it will probably be on the proposed electric line from Upland to San Bernardino, the site meets with favor.

The Prohibition County Central Committee held a well-attended and enthusiastic rally a few days ago. The afternoon was taken up with reports of committees, business, etc., and at 6 o'clock a fine supper was served by the ladies of the W.C.T.U. The later evening was given over to a programme of toasts, with vocal and instrumental music interspersed.

The Presbyterian Church, now under construction, will in all probability be fitted with a handsome pipe organ before completion. The Ladies' Aid Society has taken an active interest.

Miss Isabelle Smith of Los Angeles is the new matron of San Antonio Hospital, this city, succeeding Miss Anna Shaw, who has gone to Los Angeles to a larger work.

Free excursion to Granada Park today to see bungalows and lots. Call 518 Union Trust for free tickets.

Don't Blame Your Stomach

WHEN WITHOUT EXERTION OR COST YOU CAN ENJOY MEALS AND CURE DYSPEPSIA.

A Trial Package of Stuart's Dyspepsia Tablets Sent Free.

Don't blame your stomach or your luck when your meals declare war on your system.

When the stomach won't do its work it is because it cannot.

When foul smelling odors come from your stomach, when the headaches and the sourness of mouth every morning makes you hate your breakfast, when dreams and nightmare assail you, don't give up the fight.

This is the appeal of nature, and it should be heard.

Over-eating, late suppers, poorly chewed food, too rich pastries and under-done cooking are some of the causes of the Stomach's ill health.

When the stomach is busy, it presses and churns all the liquid matter from food and with its juices dissolves into liquid form or pulp everything which comes into it.

If such food be poisonous it effects the juices, attacks the stomach, goes into the blood and weakens the entire system.

Stuart's Dyspepsia Tablets will digest a full meal easily without material assistance from the stomach. They will restock the gastric fluid with all the elements needed. They build up the blood, destroy sour taste, bad breath, belching, stomach and bowel trouble and quickly restore natural conditions.

One grain of Stuart's Dyspepsia Tablets will digest 3000 grains of food in the stomach or in a glass vial without aid of the human digestive apparatus.

The method of Stuart's Dyspepsia Tablets are the methods of Nature.

They contain every requisite for the stomach and digestion. After a meal one of these little tablets when it enters the stomach mingles with the juices, attacks the food and digests it. It removes the fermented and decayed mass, lying stagnant there and eases the stomach at once.

It is wholly a question for you to solve. Your druggist will furnish Stuart's Dyspepsia Tablets 50c the box, or send us your name and address and we will send you a trial package free. Address F. A. Stuart Co., 150 Stuart Bldg., Marshall Mich.

DIES FROM HER WOUNDS.

Japanese Woman Fatally Burned at Riverside—Tries to Stamp Out Blaze in Home.

RIVERSIDE, March 12.—As the result of burns received while attempting to light a fire with kerosene last evening, Mrs. Y. Hayashi, a Japanese woman living at the Yamato Company's camp on Arlington avenue, died this morning at 6 o'clock. While she was lighting a fire in the kitchen stove, some of the kerosene spilled on the floor and ignited. The woman tried to stamp out the flames, and her cotton dress caught fire. Crazed by the flames that enveloped her, she ran into the street, resisting all attempts to save her, and it was necessary to strike her down before the fire could be extinguished. With the exception of her chest, her entire body was frightfully burned.

GRANT SCHOOL WINS.

With a lead of 44 points, the Grant school won the championship at the second annual grammar school track meet yesterday afternoon at Evans's Athletic Park. Two thousand spectators witnessed the events, and enthusiasm ran high among the pupils.

The points scored by the schools represented were: Grant, 80; Lincoln, 36; Longfellow, 32; Irving, 7; Bryant, 5; Arlington, 2; Palm avenue, 0.

Grant school won first in the junior and senior 50-yard dash, 100-yard junior dash, running broad jump, senior 220-yard dash, senior ball throw, junior running broad jump, seventh grade relay and school relay. Firsts were won by Lincoln school in 100-yard dash for seniors, half-mile dash and senior shot put. Longfellow school won first in junior high jump, junior ball throw and sixth grade relay. The Bryant school won the fourth grade relay, and the Irving school the fifth grade relay.

RUNAWAY WIFE LOCATED.

Mrs. Socorro Rodriguez Garcia, who left home a week ago with several hundred dollars in money, according to the allegations of her husband, Ramon Garcia, has been located in Winslow, Ariz. With her is an affinity, Petro Roberta, an Italian employed at the Riverside cement plant. Ramon wants to prosecute his wife, but has not yet decided whether it is worth the $100 needed to cover the cost of extradition papers and expenses of an officer to bring her home.

MAN HAS DELUSIONS.

Ontario Police Watch Movements of Person Who Thinks He Is Secret Service Officer.

ONTARIO, March 12.—A man giving the name of Major J. Mayo has by his actions led the police here to believe he is insane and a close watch is being kept on his movements. Mayo has erected several unsightly tent houses near the wash on West Sixth Street and has painted signs bearing the words "Hoboland," "Hobascoville." He has a delusion that he is a secret service man in the employ of the United States government. He says his father was for twenty-five years the Mayor of the city of Richmond. In one of his shoes there is a hole and he points to it and says he has been shot through the foot seven times. He also says he now carries a bullet in his head. The city marshal has instructed him to at once remove the unsightly shacks.

GOOD BUSINESS.

I. S. Miller, secretary of the Peoples' Mutual Building and Loan Association, states that during the past nine months the association has done a larger business than in any one whole year. So far this year it has loaned $130,000 to home builders, every dollar of which has been used in the erection of new buildings. The largest figures for an entire year previously were $110,000.

NOT FAVORED

During the past week several parties have been trying to interest local capital in the establishment of another cannery in this city. It is said that much good fruit is wasted every year because of insufficient facilities for handling it. On the other hand it is asserted that the Golden State Canning Company, which operates a huge plant here every summer, has to ship in from the outside a great deal of fruit for canning. Conservative men of means do not look with a great deal of favor upon the establishment of an additional cannery. Expressing the belief that the fruit that is wasted here is unvt for canning purposes.

The trustees have given permission to D. H. Akey to remove two grevilla trees that stand in front of his new three-story business block on the east side of Euclid avenue, between A and B streets. They say they dislike to see trees removed, but granted the permission because this is business property.

Go to Hotel del Coronado at once.

FINE ORANGE GROVE SOLD.

Oregon Man Buys Highland Property. Secret Marriage of Young Couple Startles Their Friends.

HIGHLAND, March 12.—Another fine orange property changed ownership today, when Alexis E. Frye transferred to W. T. Martin of Union, Or., the ten-acre navel orange grove at the corner of Palm and Atlantic avenues, locally known as the Winslow place, for a consideration of $22,000. Twenty shares of the stock of the North Fork Water Company and five shares of the stock of the Highland Well Company were included in the purchase price. The grove is located in the center of the Highland district. Mr. Martin expects to become a resident here, and, with his family, will occupy the property about September 1.

Friends of Miss Helen Randall, only daughter of Mr. and Mrs. G. W. Randall, formerly of this place, but now of Los Angeles, were greatly surprised today when it became known that she was secretly married last September to Allister Davidson of Los Angeles. The announcement startled her parents in Los Angeles, for the daughter was supposed to be pursuing the even tenor of her studies at "Dana Hall," Wesleslev. Early in September, 1909, Miss Randall left for Los Angeles to return to Wellesley, where, for a year, she had been a student at Ogden. Mr. Davidson met her, and they were married September 7.

The young couple spent two or three days at Ogden and Salt Lake City, and Mrs. Davidson proceeded to Wellesley and resumed her studies. Mr. Davidson returned to Los Angeles.

Some rooms today at Coronado.

ALL CANDIDATES NAMED.

Last Day for Filing Papers With Clerk Passes and Anaheim Ticket Is Announced.

ANAHEIM, March 12.—This was the last day for the city candidates to file notices with the Clerk, as the city election will be held April 11. Following is the list of candidates:

For Trustees, W. M. Rose, B. V. Beebe, W. P. Quarton, J. Fiscus, Max Nebelung, C. O. Rust, Chris Beaber. Fiscus and Rust are Trustees at the present time.

For Marshal, Frank Steadman (incumbent,) V. V. Simpson.

For Treasurer, C. A. Boege (incumbent,) Frank Shanley.

For Clerk, E. B. Merritt (incumbent.)

Henry Gastlen of Brookshurst has been awarded $125 damages against the Southern Pacific company. He sued for the value of a horse which was killed by a Southern Pacific engine.

The William Gregg fifteen-acre improved place on South Los Angeles street has been sold to A. A. Huelster for $3500. An expensive residence will be erected on the property.

BIOLOGICAL MEETING.

The biological section of the Academy of Sciences will be held Monday evening at the Pacific College of Osteopathy, Daly and Mission. The lecture of the evening will be on the subject of "Mendel's Law," and will be given by Dr. A. D. Houghton.

Trade That Pays.

Young man to learn to operate the linotype machine; A good trade that pays above the average. The Metropolitan Linotype Company is installing over one hundred linotype machines per month, and must make just as many positions to be filled at good wages.

The Los Angeles Times has installed a linotype auxiliary plant and has agreed to engage an expert linotypist and operator, making it possible for students who so desire to learn either trade (linotype machine or compositor) practically during the evening hours. Wages [illegible] a day or more, and the [illegible] right [illegible] of Linotype Company, [illegible] Broadway, Los Angeles.

Orange Cove

35 MINUTES from LOS ANGELES



Shrewd Folks Are Buying Now

Orange Cove is a connecting link between the city of Los Angeles and the great San Fernando Valley.

The City is stretching out towards the Valley.

The Valley is growing into the City.

It will not be long, in the nature of these facts, before Orange Cove will be an intimate suburb of the City, whose acreage will be worth more as residence property than any orange land in the State.

$200 Per Acre and Up—$5 Per Acre Cash and $5 Per Acre Monthly—Orange Land With Water

There is no better land in the State today for oranges, berries and vegetables than Orange Cove land—there is no spot around Los Angeles more superbly fitted climatically and geographically and topographically for beautiful homes than Orange Cove. For poultry it is ideal.

Orange Cove nestles in the lap of the foothills. It is protected on three sides by beautiful hills, open on the other to transportation facilities second to none anywhere. It is frostless in the winter, its air cool and bracing in the summer. To live here is both financially and esthetically profitable. It is also healthful.

Only 35 minutes from Broadway, it enjoys every facility of a suburb.

It is over half sold—better act quickly if you would take advantage of the present opportunity.

Price, with water, $200 an acre up. Descriptive literature at my office. Free excursions daily. Terms $5 cash and $5 monthly per acre.

CUT OUT THIS COUPON
And mail if you can't come in person.
Send me full information about Orange Cove.
Name .....
Address .....

Emil Firth

"YOU'RE SAFE AT FIRTH'S"
319 W. FOURTH ST.
Ground Floor
Between Broadway and Hill
Home A2105 Main 243

$3 A Month---All Diseases $3

TREATED UNTIL CURED---ALL MEDICINES FREE

DOCTORS SHORES & SHORES
222 Henne Building, Corner Third and Spring

March the Month to be CURED

The seasons are now changing and nature gives you warning that March, April and May are the best months in the whole year to be cured quickly and surely. Get an early start—that's half the cure.



SIX DOCTORS FAILED; TWO SAID I COULD NEVER BE CURED.

Mr. Arthur Steck, whose home is in Bakersfield, but at present stopping at the Spokane house, Fifth st., this city, says: "My case seemed hopeless when I came to Drs. Shores & Shores for treatment. My ailment was catarrh and ear trouble in the worst form. Besides having all the usual symptoms of catarrh, my ears became infected and discharged a bloody substance day and night, causing me much pain and distress. I came to the city to see Drs. Shores & Shores, as I had heard of their skill in curing catarrh and deafness. After two (2) months' treatment I can say that I am entirely cured of the catarrh and my ear is entirely healed of the discharge, and I want to add my testimony to the skill of these wonderful doctors.

(Signed) "ARTHUR STECK."

Drs. Shores & Shores' Low Fee Deals a Death Blow to the Medical Grafter

Who tries to imitate their treatment. Los Angeles has long been an alluring spot for medical pretenders who resort to every trick known to the fake advertiser, offering all sorts of baits, such as "Free treatment," "Pay When Cured," Electric Belts, Oriental Cures, and similar schemes simply to lure the sick to their offices to rob them.

CATARRH, DEAFNESS AND EAR NOISES

Why not try the treatment that cures? We publish abundance of testimonials from well-known and reliable people, who have been cured of catarrh, deafness and ear noises. If you suffer from any chronic ailment, why not come and see the Doctors who cure?

Another Week

We want every sufferer to have the chance to try our wonderful new treatment, and you well know that it is a very small price to pay for expert medical treatment for one month—and not a penny to pay for medicines. To all who apply this week we will TREAT YOU UNTIL CURED for $3 a month. Many are cured in one month. It may be possible to cure you in the same time.

WE NEVER DECEIVE

We value the reputation we have honestly won in all these years we have practiced medicine in California. We masquerade under no fancy titles, but, as honorable American citizens, we do business in our own name, and you can always meet Drs. Shores face to face. When we take your case we make an honest effort to cure you.



Catarrh, Deafness and Ear Noises Cured.

Mrs. G. H. Wilson, Gardena, who is one of the proprietors of the famous Magnolia Poultry Ranch, says "I have had catarrh for the past thirty (30) years, and about one year ago my hearing began to fail me and my ears throbbed and beat, causing a loud noise, and there was a bad discharge from one of my ears. In fact, my hearing failed me until I could not hear a watch tick. Two (2) months' treatment with Drs. Shores & Shores has entirely cured my catarrh. The noises and discharge has subsided, and my hearing is nearly restored. To those suffering as I did I cheerfully recommend Drs. Shores & Shores' treatment."

(Signed) Mrs. G. H. Wilson.

Special DEPARTMENT FOR TREATING WOMEN AND CHILDREN.

$3—Home cures by mail—$3

If you live out of town and cannot call, write Drs. Shores & Shores for their new symptom list and get their diagnosis of your case.

WE CURE
Catarrh
Deafness
Asthma
and Lung
Trouble,
Rheumatism
Epilepsy,
Hay Fever,
Stomach,
Liver, Heart,
Kidney and
Bladder
Trouble,
and all
Chronic
Nervous
and Blood
Diseases that
Are Curable.

$3 A Month
For All Diseases
All Medicines FREE.

DOCTORS
Shores & Shores,
Specialists.
Room 222
Henne Building
Cor. 3d and Spring, Entrance
122 W. 3rd st.
HOURS—Daily, 9 to 4; Evenings, 7 to 8; Sundays, 10 to 12.



JAS. H. SHARP, A LOCOMOTIVE ENGINEER ON THE SALT LAKE RAILROAD, CURED.

Mr. Sharp, who lives at 614 San Benito st., says: "I have had catarrh from childhood and I had it bad. My nose would stop up and I would blow out clinkers, blood and tissues. My breath was offensive and I had to hawk and spit continually, causing me to gag and throw up my meals. Life was hardly worth living, suffering as I did. Fortunately for me, a lady who had been cured by Drs. Shores told me about their treatment, and I went to see the doctors at once and placed myself under treatment, and they have entirely cured me, and every symptom of catarrh is gone. I have gained twenty-three (23) pounds in weight and am in perfect health. Any one doubting this testimony is at liberty to call on me and I will verify every word of it.

(Signed) "JAS. H. SHARP."

THE CITY IN BRIEF



A rum go!

TODAY AND TONIGHT.

CHURCHES.

(See Page 6, Part II, of Saturday's Times, and Page 1, Part IV, today's Times.)

THEATERS.

Belasco—"The Man of the Hour".....2:15 and 8:15 p.m.
Burbank—"Sweet Kitty Bellairs".....2:15 and 8:15 p.m.
Grand—"The Girl From Paris".....2:15 and 8:15 p.m.
Majestic—"The Right of Way".....8:15 p.m.
Los Angeles—Vaudeville.....1:45 and 7:30 p.m.
Orpheum—Vaudeville.....2:15 and 8:15 p.m.

PUBLIC MEETINGS.

At Y.M.C.A.—Rev. Dr. J. A. Whittemis Brougher will address meeting at.....3:00 p.m.

SPORTS.

At Ascot Park—Automobile races....2:30 p.m.
At Chutes Park—Baseball, White Sox vs. Vernon, at.....2:30 p.m.

PARKS.

Central Park—Fifth and Hill.
Eastlake Park—East Los Angeles.
Echo Park—Reached by Edendale cars.
Elysian Park—Reached by yellow Garvanza or Eagle Rock Valley cars.
Griffith Park—In hills to Northwest.
Hollenbeck Park—Boyle Heights.
South Park—Reached by San Pedro-street cars.
Sycamore Grove—Reached by South Pasadena red cars.
Sunset Park—W. Sixth and Benton boulevard.
Westlake Park—Seventh and Alvarado.

"BY THE C-BEAT SHORE."

The seashore may be reached within a day, and return, by electric or steam cars, or by autos, at Santa Monica, Ocean Park, Playa del Rey, Redondo Beach, Clifton-by-the-Sea, San Pedro (the port and sailing point for Santa Catalina Island,) Long Beach, Naples, Alamitos Bay, Bay City, Huntington Beach, Newport, Balboa, Laguna Beach, Old Mission Beach and Dana's Cove. Ventura and Santa Barbara on the north and San Diego on the south, with way points, may be reached within five hours.

MOUNTAINS AND CANYONS.

Reached by steam or electric cars, by auto or carriage, or horseback or by burro, viz.: Old Santa Monica Canyon, Laurel Canyon, Mt. Lowe, Wilson's Camp, Arrowhead, Moreno, Santa Anita Canyon, Old Baldy, Bear Valley and Strawberry Valley (Idyllwild) in the San Jacinto range.

BREVITIES.

Never before have I been able to get hers hats so perfect in every respect, at such reasonable prices. This was the outspoken opinion of a well-known lady who received for the first time hats which were made to order by Mrs. Kruseman, milliner, 1302 Pico, corner Rich. As Mrs. Kruseman makes nothing but order work, she is always reasonable, as she charges only according to materials used and work done, without any other additional expenses. Long personal European experience is the only reason that order work made by Mrs. Kruseman is always perfect, so that she can and fully guarantees all her work. Ladies ordering run no risk at all. Mrs. Kruseman, 1302 Pico, corner Rich, gives returnning the same careful attention, and all work is only strictly first-class.

Rimless glasses, the latest finger piece Shur-on style springs, solid gold, the lenses are crystal, deep curved, all complete, for $5. I will examine your eyes free; if you have any headaches over the eyes, pain or ache in the back of the neck I will cure it. If your glasses do not fit you or if you have been given up I will improve your vision, if there is any vision left. First quality goods. Square deal, and no fakey prices, is my motto. I make a specialty of Krytoks bifocals for near and far vision, without lines invisible. I make all kinds of bifocals, Krytoks at bottom prices. Come and see samples, and talk it over. Eye specialist three years in Grant building, Fourth and Broadway, suite 417-419.

Ladies, for first-class work and reasonable prices, visit MacDonald College of Hairdressing and Beauty Culture. Hairdressing, Manicuring, Facial Massage, Shampooing, Scientific Scalp Massage. In our graduate department we have professional service. All latest creations in hair goods, switches, braids, janes, made from first-quality hair, also your combings made to order. We teach the things we do. MacDonald system is the best. 204 Mercantile Place, corner Spring st.

Hardwood Floors. Cleaning and waxing, scrapping, etc. Old floors made like new. We have for sale Noye's parqui Floor Wax and "Cleaner." Felt Brooms, Furniture Rests, Weighted Polishing Brushes, etc. Tel. Home F4629. Sunset Main 2668. John A. Smith Floor Co., 619 S. Olive street. Agents for Crown Patent Flooring Company of New York City. Established 16 years.

The Home Sanatorium gives the most for the least. A first-class modern hospital. We take medical, surgical, obstetrical cases, aged persons and invalids. All large outside, well-furnished rooms. None but trained nurses in attendance. Rates, $12.50 per week. Take Central-avenue car. Call No. 434 or 22365. Corner 56th street and Central avenue.

Housekeepers, attention! Spring house-cleaning time. We are prepared to do the best carpet cleaning in the city. Have latest improved machinery for thoroughly cleaning fine rugs and carpets. Renovate and make over hair and floss mattresses. City Steam Carpet Cleaning Works. Main 427, F6129. John Bloeser.

R. Nido, ladies' tailor, formerly with Mme. Potts, is now in business for himself. His personal attention and low rent makes it possible for him to make suits from $40, elsewhere $60 up; perfect fit and individual design guaranteed. 224 Mercantile Place, F1629.

Braiding and embroidery on gowns, laces, net and all materials. Ostrich feathers willowed, cleaned, curled and dyed to sample. Accordion and knife plaiting. Sunburst skirts. Buttons made to order. The Watson Co., 247 S. Broadway, over Union Suit House.

For linotype machine composition, all faces and measures, at reduced prices, apply to The Times Linotype School, corner San Fernando and College streets; telephone Main 8200. Students wanted to learn operating; good trade; salaries high.

Paul C. Gill, medical masseur and qualified chiropodist, late of Ghesinich Palace Hotel, Cairo, Egypt. Will attend by appointment. Home phone 63275. 428 S. Alvarado, Westlake Park, between Sixth and Seventh streets, Los Angeles, Cal.

To Let—office space and desk room also commodious quarters for exhibition purposes in the Times Branch Office, ground floor, 327-329 S. Spring st. Central location, fine hardwood finish throughout. Apply on premises.

During the month of March, Miss Seibert, 703½ South Broadway, will give special attention to making ladies' waists of every description. Best work, perfect fit, and up-to-date styles. Reasonable. F5852.

Mrs. L. T. Wood, 346 S. Broadway, on Monday and Tuesday for the benefit of ladies wishing to see the new Easter model hats, will have on display a complete line of the latest importations, together with designs from her own workroom.

Visit Miss Young's Millinery Parlors at 517 S. Broadway, room 200. I have a complete showing of pattern hats at moderate prices. Special attention given to remodeling and order work.

Replies to The Times Want Ads, addressed to the Branch Office, No. 523 South Spring, may be left for delivery at the Main Office. They will be promptly sent to the Branch Office.

Mrs. Sullivan, 630 S. Broadway, retires from business, and is selling all stocks of fine embroideries, real laces, children's and infants' wear. Watch paper for date of our package sale.

Headquarters for tourists and all others to get best meal in city for 25 cents, both at Hotel Rossiyn and Natick House, Sunday evening dinners 35 cents. Hart Bros., Props.

Southern California Standard Guide Book, by the Los Angeles Times. Price $1; by mail, 10c extra. Address Times-Mirror Printing and Binding House, 130 N. Broadway, Los Angeles.

Sponging dress goods and wash materials a specialty. Accordion and fine knife plaiting. Sunburst skirts. Zinnamon's Button Factory, 254 S. Bdwy.

Mme. Hall, 346 S. Broadway, will have on display Monday and Tuesday an exclusive line of imported gowns and material for making same.

Learn millinery. Practical course, individual instructions by expert milliner. New York School of Millinery, 67-68 Walker Theater building.

"Ladies, I fit the face." Swellest place for classy eastern hats, cheaper than Broadway. Mme. Dosch, 326 S. Hill.

Henry J. Kramer forms an adult beginners' dancing class Monday evening, Mar. 14. References required.

Furs remodeled, repaired and stored at the only practical furriers. Alaska Fur Co., 224 Mercantile Place.

Furs remodeled, repaired and stored at the only practical furrier's. Alaska Fur Co., 224 Mercantile Place.

White china for decorating. Chapman Bailey Studio, 416 Blanchard Bldg.

Model-fitting patterns cut to measure. Rosenbleet, Ladies' Tailor, 1029 W. 7th.

Mrs. Masson, the noted London palmist, 322 S. Spring (over Owl drug store.)

Bottled, corked, sealed, shipped 40 miles—Orange County Table Water.

Dr. Logan, leading oculist, 415 Spring. Artificial eyes. Delany's, 209 Spring.

G. W. Hersee, 948 S. Broadway.

Barley hay $16 ton. B3976.

VITAL RECORD

BIRTHS. DEATHS. MARRIAGES. DIVORCE.

Deaths.

BATES—Of Long Beach, Cal., March 10, 1910, Honor O. Bates, aged 67 years. Friends can see the remains at the Walker funeral chapel, corner Third and Locust. Funeral services Monday at 2:30 p.m. from his late residence, 421 Orange street and Long Beach avenue, Long Beach, Cal. Interment Sunnyside Cemetery.

PAYEN—Spencer Payen died March 12, age 72. He leaves a widow and four daughters to mourn his death. He was a gardener. He lived in the city seven years.

PAXTON—At 412 W. 36th street, James Paxton, age 82 years, beloved father of Laura Paxton of Kansas, Ill., and Mrs. G. L. Lytle of 2007 S. Grand avenue. Remains at Sutch's funeral chapel, 942 S. Figueroa st. Funeral notice later.

RAINEY—309 Buena Vista st., Mrs. Emma Rainey, age 67 years. Funeral Monday, March 14, from Sutch's funeral chapel at 10 o'clock. Friends invited.

WALES—March 11, Lyman S. Wales. Funeral Monday at 2 p.m. from the chapel of Robt. L. Garrett & Co. Interment Masonic Cemetery.

DIXON—In this city, March 10, Mrs. Jennie Dixon, aged 50 years. Funeral from parlors of Pierce Bros. & Co., 310 S. Flower st. Monday, March 14, at 10 o'clock. Friends are invited.

ROHNE—At Pasadena, March 12, 1910, D. O. Rohne, aged 60 years; native of Pennsylvania, formerly of Dallas, Tex. Funeral Monday at 10 a.m. from the chapel of Turner & Stevens Co. Interment, Pasadena. (Long Beach papers please copy.)

SAWYER—March 12, 1910, Mary E., mother of B. M. Sawyer. Funeral services will be held at Christ Church, corner of Twelfth and Flower, Monday, March 14, at 3 p.m. Interment, Rosedale Cemetery.

Marriages.

SPRAGUE-BARRY—Charles P. Sprague, aged 35, a native of Maine and a resident of Los Angeles, and Estella M. Barry, aged 26, a native of Minnesota and a resident of Rushford.

BENSON-McCOWAN—Eugene C. Benson, aged 26, a native of North Carolina, and Alpha M. McCowan, aged 17, a native of Missouri; both residents of Los Angeles.

CALE-BRAZIER—Ben Cale, aged 24, a native of Arizona, and Minnie J. Brazier aged 22, a native of Kansas; both residents of Sawtelle.

HUTCHISON-BURROWS—Robert L. Hutchison, aged 22, a native of New Mexico, and Ruby A. Burrows, aged 18, a native of California; both residents of Long Beach.

MIALL-BARONI—Gaetano Miall, aged 25, a native of Italy, and Nancy Baroni, aged 18, a native of California; both residents of Los Angeles.

RASMUSSEN-SMITH—Raymond T. Rasmussen, aged 23, a native of Nebraska, and Rose C. Smith, aged 23, a native of New Mexico; both residents of Los Angeles.

STEPHANS-WHITE—Thomas T. Stephans, aged 21, a native of Kentucky, and Lillian A. White, aged 18, a native of Missouri; both residents of Los Angeles.

HALSINGER-GUTHRIE—Clinton C. Halsinger, aged 23, a native of Illinois, and Maude Guthrie, aged 24, a native of Indiana; both residents of Los Angeles.

EWING-BELL—Gilbert S. Ewing, aged 21, a native of Kentucky, and Ruby A. Bell, aged 18, a native of California; both residents of Los Angeles.

BLAZEK-EMANORSKA—Joseph Blazek, aged 22, a native of Bohemia, and Rusena Emanorska, aged 27, a native of Bohemia; both residents of Los Angeles.

LUNA-YANEZ—Blas Luna, aged 26, a native of Mexico, and Luz Yanez, aged 18, a native of Mexico; both residents of San Pedro.

McCOY-MILLER—Ernest R. McCoy, aged 23, a native of Missouri, and Ethel M. Miller, aged 20, a native of Maine; both residents of Pasadena.

Divorce.

SUTH—Thomas Morris against Ida Morris. Cyrus E. Weaver against Mary G. Weaver.

Masonic Funeral Notice.

Members of Golden State Lodge, No. 324, F. and A.M., will assemble at lodge rooms at Masonic Temple, Pico and Figueroa, Monday, March 14, at 1 o'clock p.m. to attend funeral of Lyman S. Wales, a member of Lafayette Lodge, No. 16, of Jonesville, Mich. By order of the W. M.

B. F. KIERULFF, JR.
G. L. Wilde, Secretary.

O.E.S. Reception.

Los Angeles Chapter, Order of Eastern Star, will give a reception to the grand officers at the Masonic Temple, at Pico and Figueroa streets, Wednesday evening, March 16. All members of the orders and visiting members are cordially invited.

50 H.-Power Auto-Ambulance.

Consoli Company, undertakers, 1051 South Grand ave. Home F7655. Main 8466.

Peck & Chase Co., Undertakers, 1212-18 S. Figueroa st. Lady assistant. National Casket Co. exhibits. Tel. Main 61, 62626.

Robt. L. Garrett & Co., Undertakers, No. 1205 South Flower street. Main 61, F7626.

THE PAPER TODAY

No. of Parts	9
No. of pages. Full size, 116.	
Magazine size, 32	148
Advertising (full pages)	75
Reading Matter (full pages)	55
Total No. Cols. Reading Matter	382
Total No. Cols. Advertising	528
EDITION (No. of Copies)	89,000

BOILING UP.

WARM POLITICS ARE EXPECTED.

KANSAS REPUBLICANS TO FIGHT INSURGENT LEADERS.

Forces of Gov. Stubbs Are to Be Forced to Openly Align Themselves Against President Taft or to Confess They Have Fooled the People on the Tariff.

[BY DIRECT WIRE TO THE TIMES.]

TOPEKA (Kan.) March 12.—[Exclusive Dispatch.] There will be good fighting all along the line in Kansas from now until election day in November. The standpatters or regular Republicans, backed by the Congressional Committee at Washington, are preparing for a red-hot campaign against Gov. Stubbs and the insurgents. The movement appears to be spontaneous in all sections of the State, and the regulars are calling on the leaders for speakers to combat the arguments of Stubbs and the insurgent candidates for Congress that he has picked in six of the eight districts.

It now seems probable the regulars will force Lieut.-Gov. Fitzgerald into the race against Stubbs. If this is done, the Kansas primary campaign will bristle with interest and invective, for both of these men are familiar with the "Kansas political language." Fitzgerald lives at Dodge City, and is now serving his second term as Lieutenant-Governor.

Up to this time insurgent candidates for Congress have had everything their own way. Now it will be a fight to a finish, with a dozen eastern spellbinders in the field standing up for the President.

Already Congressman McKinley of California is slated for a dozen speeches in the State, beginning next week. Others will come later on, and, as stated by a regular leader today, the insurgents who have been denouncing the new tariff law must quit dealing in glittering generalities and get down to business.

"They must," he said, "either confess that they have been fooling the people or else align themselves squarely against President Taft."

ARMY GRAFTERS EXPOSED.

Investigations in Russia Result in Twenty-nine Indictments of Officials at Kazan.

[SPECIAL CORRESPONDENCE OF THE ASSOCIATED PRESS.]

ST. PETERSBURG, Feb. 26.—The commission of Senator Garin, charged by the Emperor with cleaning up the corrupt and demoralized quartermaster's department of the army, has returned twenty-nine indictments of officials at Kazan, including Maj.-Gen. Pilsusky, in charge of the purchase of stores during the war: three colonels, four lieutenant-colonels and ten captains, charged with extorting a regular percentage from contractors on all contracts, furnishing to favored bidders information about competing bids and accepting inferior materials and short measure.

Ten other officials at Kazan have already been sentenced by court-martial to be cashiered, imprisoned in the penitentiary for terms up to five years, and condemned to pay fines aggregating more than $100,000 on the same counts.

Stirred by the revelations of general corruption in their department, the quartermaster officers of the army have asked the Emperor's authorization to form courts of honor to assist Senator Garin in the investigation, and keep the department clean in the future.

PROTEST FROM SANTA FE.

SANTA FE (N. M.) March 12.—The Santa Fé Board of Trade last night adopted resolutions protesting against the tying up of the waters of the Rio Grande River, and its tributaries in New Mexico and Colorado by the government Reclamation Service in order to fill the Engle reservoir in Southern New Mexico. The resolutions assert that the plea that these waters are needed for such a purpose is absurd and also complain that the waters are to be given to Mexico without compensation to New Mexico. The Engle reservoir is to be completed in eight years.

Boswell & Noyes
SPECIALS
That Interest You

These specials are shown in our Third street window. You will always find special values displayed there. Keep your eyes on the windows.

25c King Klip
The best nail clip on the market..... 19c

Theatrical Cold Cream
Used by the theatrical world, almost exclusively. Pound jars, 50c, ½-lb. jars 30c

La Premira Castile Soap
Imported, pure olive oil Castile soap — regular 15c cake. 3 cakes for 25c

Lowest Drug Prices

Therex	65c
Carter's Pills	15c
S. S. S.	73c
Cuticura Soap	18c
Packer's Tar Soap	18c
Miles' Nervine	85c
Miles' Pain Pills	20c
La Blache Powder	33c
Fellows' Syrup	$1.29
Peroxide Hydrogen, ¼-lb.	10c
Peroxide Hydrogen, ½ lb.	15c
Peroxide Hydrogen, 1 lb.	25c
Walnutta	39c

Boswell & Noyes
THIRD AND BROADWAY

Your Opportunity To Buy "1847 Roger Bros." Silverware

We're cleaning out the J. P. Trafton Co.'s entire wholesale stock—including the "1847" Rogers Bros.' silverware. The prices are so ridiculously low that if you have any silverware need at all, you cannot afford to overlook this economizing opportunity.

See This Silverware in Our Window

Forks, Dozen	$3.50
Table Spoons, Dozen	$4.25
Soup Spoons, Dozen	$4.50
Fruit Knives—½ Dozen	$1.50
Coffee Spoons, ½ Dozen	$2.25
Individual Salad Forks, ½ Dozen	$4.25
Butter Knives, each	50c

Your Eyes Tested Free
The Geneva's expert optician will test your eyes, scientifically and accurately, without any cost to you. If you need glasses, we will fit them properly at lowest possible cost.

KNU DIGIT GLASSES fit the eyes perfectly and adjust themselves to the muscular movements of the nose.

GENEVA WATCH AND OPTICAL CO.
305 So. Broadway



"The Exclusive Specialty House"
Myer Siegel & Co.
251-255 South Broadway.
Splendid Values IN Lingerie Waists
ON MONDAY
$2.50 $3.50 $4.00
HAND EMBROIDERED AND HAND MADE BLOUSES
PRICED FROM $5.50.
Read our special Sunday announcement, which as usual appears on page 3 in the "Cream Sheet."
"Seigel's for Women's and Children's Wear"

Cemeteries.

INGLEWOOD PARK CEMETERY
Two miles outside of the city limits, on the Los Angeles and Redondo Ry.; 300 acres of perfect land with improvements outclassing any cemetery on the Coast.
207 S. Broadway, Room 202. Phones—F7303; Main 4650. Supt. Phone A9308.

ROSEDALE CEMETERY
An Endowed Memorial Park noted for its natural beauty; Endowment Fund for perpetual care, over $250,000. Modern Receiving Vault, Chapel, Crematory and Columbarium; accessible. City office, suite 302-306 Exchange Bldg., N. E. cor. 3rd and Hill sts. Phone Main 909. A2629. Cemetery office, 1631 West Washington st. Phones 72858, West 86.

FOREST LAWN CEMETERY
Natural rolling lawns and beautiful trees have made this the ideal cemetery. Perpetual care plan—eighteen minutes from Los Angeles on the Glendale car line. Call at offices 304 Wright & Callender Building. Phones: Sunset Main 8452. Home F7104.

EVERGREEN CEMETERY
(The Los Angeles Cemetery Assn.)
Boyle Heights, near city limits. Operated under perpetual charter from Los Angeles city. Modern chapel and crematory. Office, 339 Bradbury Bldg. Phones—Main 8251; A5402. Cemetery—Home D1083; Boyle 9.

HOLLYWOOD CEMETERY
Rolling lawns, trees, shrubbery, and beautiful lakes.
MODERN IN EVERY RESPECT.
Situated in the most beautiful section of Southern California, the ideal location just inside Los Angeles city limits. Melrose and Colegrove car lines to grounds.
A CEMETERY THAT IS RELIGHT.
A-1121 300 Longbills Bldg. Main 302

The "Unique's" New Spring Suits At $35.00, $40.00, $45.00, $50.00 Are Different—Distinctive—Unusual

THE "REDFERN" models which are always sought after by every tailor, are shown here in in their originality. The styles and fabrics are not of the kind you see priced in every shop window, stamped with the hall-mark of commonplace.

EXCLUSIVENESS, combined with LATEST FASHION, is always the "Unique" watchword.

The Coats for Spring

Exclusive models in Tussah, Congo, Silk, double warp Rajah, Navy serges and Shepherd checks—for street wear, traveling and motoring—popular prices—$20.00, $25.00, $27.50, $30.00, $35.00 and up to $75.00.

A GREAT GOWN SALE is advertised for Monday only, on page 9, in the Society Section of this paper. It is of more than ordinary importance. Refer to it now, while you think of it.

Some Interesting Express Arrivals

Over 200 tailored suits in small women's sizes, to retail at from $25.00 to $75.00.

About 50 beautiful new foulard, pongee and marquisette street dresses to retail at from $35.00 to $75.00.

New tailored linen waists to retail at $3.00 to $10.00.

New lingerie waists to retail at $3.00 to $25.00, and new lingerie dresses to retail at $20.00 to $75.00.

The UNIQUE
CLOAK AND SUIT HOUSE
245 SOUTH BROADWAY EST. 1892

We Will Build
We will make your plans and build your house just as you like it and where you want it. You can pay us like rent.
If you have no lot we will buy the lot you select and the cost of building will be NO MORE than if you paid all cash. All we ask is an investigation. All of our houses are classed as "GOOD BUILDING." Our building department is complete.
THE UNIT LOAN CO.
106 South Broadway

10 Days' Free Trial
SEND US THIS ADVERTISEMENT WITH YOUR NAME AND ADDRESS. WE WILL SEND TO YOU AT OUR EXPENSE ON APPROVAL
This Magnificent Watch



50c A Week
Sold by All Retail Dealers for $38.50
HUNTING CASE MODEL
If perfectly satisfied after 10 days' free trial, we will give you the wholesale factory price $24.50
To be paid on the very easy terms of 50 Cents a WEEK, or $2 a MONTH
Remember, we take the risk, not you. A high-class Elgin, Illinois or Waltham 15-jeweled movement, in a heavy gold-filled case, guaranteed for 20 years. Stem wind and stem set, fancy gold hands.
Sterling Manufacturing Co.
DEPT. L.T., 3-13-10 PHILADELPHIA

The Very Best of Hair Goods
That's the kind you want—and the kind you always get when you come to us. We can perfectly match any shade of hair in all the latest effects in hair pieces.
Satisfaction guaranteed.
Bennett Toilet Parlors
N. E. Corner Fifth and Spring Sts.

Falling of Hair
Stopped in One Day
DRS. MILLER & LAMMERS.
Consultation Free.
Physicians for the Hair and Skin.
423½ S. Spring St., Los Angeles.

At the Sign of the Pig and Whistle
You will be Satisfied

ONEONTA PARK
We are agents for the finest and most exclusive subdivision in this beautiful section. Lots are selling fast. Make your choice early.
FARNSWORTH BROS.
215 Lissner Bldg., 524 S. Spring St.

WANTED
Boys With Wheels. Good Pay
Western Union Tel. Office
First and Spring

STAYON BLACKBURN GLASSES
$1.50 Gold Filled Glasses
Fitted by our expert Optician, Dr. Blackburn. Ground to order. Glasses at low prices.
THE WHITLEY JEWELRY CO.
347 S. Broadway.

The Walker Portable
Asbestos Lined. SEE IT. 640 S. Grand Avenue. 800 FEET FLOOR SPACE, folding beds, portieres, shades for windows—all for $400. Phone F1956, Box 1372.



$10 AND UP
Also Bakersfield, Cal.

The Advancing City
AND TRIBUTARY TERRITORY
XIX™ YEAR.

Player P...
Remarkable Ass... of High Grade I...

THE Player Piano is the piano of ... play and enjoy it. It brings ... type to music-lovers who otherw... of it. The development of the instr... marvelous. Today the best Player Pi... and musically perfect—the old-time, cu... now common in inferior instruments, a... As headquarters for the best in things ... markable assortment of superior Playe... describe some of them.



Welte-...
sensitive appliances enable the Welte-Mignon ... tone, touch, phrasing and volume of the ma... for it. Combine the Welte with the Steinway ... instrument of incomparable musical quality. ... Mignon is purchasable at $1800 to $2350. It ... so that the Steinway may be played manua... Mignon in cabinet form, $900.

Steinway Pianos
As we are exclusive representatives for the Artistic Steinway Piano, we now have the Steinway Pianola—the Steinway Piano with a Pianola built into it. This is a superior player piano—no instrument based upon the wonderful Steinway could be otherwise. The Steinway Pianola may be had in Upright form at $1275 to $1525, and in Grands from $2050 to $3200.

The Cecilian
With The Famous Metal Action
The Cecilian with its famous metal action is ... Cecilian and the Farrand-Cecilian Pianos—the ... and the Farrand at $550. Both represent the ... ment in player construction—the great volume of tone, and delicacy of musical expression ... metal action adds greatly to the durability of the ... it proof against the ordinarily harmful effects ... tremes, or of moisture. Furthermore, this metal ... tone volume and gives greater opportunity for ... the individuality of the performer.

Other Reliable Player...
Other reliable instruments shown exclusively by ... Beach Player Piano at $950, the Kurtzmann at ... and the Milton at $550 to $650. With all ... give a generous supply of music free. In addition ... Library, containing thousands of rolls of Player ... to the free use of customers. You can exchange ... as you desire, daily if you like.
OLD PIANOS TAKEN IN EXCHANGE FOR PLA...
Geo. J. Birke...
Steinway, Cecilian and Victo...
345-347 South Sprin...

Every W...
For sale by SUN DRUG CO., ... A. St., & OWL DRUG CO., 3d ...

Colorado River L...
Cotton Region ... From 500 to 900 acres ... Water ... Excursion Rate ... COTTON LAND CO. ... Main 3020. 622 S. Broadway

YORBA LINDA
The best orange land in Cal... Enough said.
See G. H. Mapes ... JANSS INVESTMENT CO. ... 320 Pacific Electric Bldg. ... Home 10345. Sunset ...

RIVERSIDE ORANGE ...
Finest orange and lemon land, $275 per acre, with ... Selling Agents ... R. J. White & Co., 416-17 ... Paul H. Bladen & Co., 416-17 ... Bldg. Erkenbrecher-Kanouse ... Sixth St. Fairchild & Wheeler ... Bldg.

BEAUMO...
Money-Making City Lots ... Think of a 50-foot lot, with ... trees for $150 to $250 on ... BEAUMONT LAND & WATER ... 316 Central Bldg., 6th and Main

Rental Departm...
For Stores, Offices and ... ROBT. MARSH & CO. ... Security Building, 6th ... Telephone Exchange 315. ... Fifth Street.

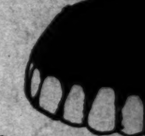


Delo...
Free Lamp ... of ... L. F. & M. ... Developing ... 351 South ...

TAKE EAGLE ROCK CAR ...
CLIDENTAL ... NEW LOCATION ... CLIDENTAL ... WA...

Perfectly Styled Clothes for Men
MR. S. G. LEVY, recently returned from New York, is now ready to give you personal service in the selection and designing of your spring attire. The new styles—a radical change from pres... cut models—permit an added touch of refinement ... business Suits. We show the actual garments—not ... ones that an intelligent idea can be secured. Extensi... of imported woolens. Brown is the correct shade— ... complete showing.
Chas. Levy & Co...
Men's Tailors

Know Your Dentist



Be sure that the man who takes care of your teeth ... your confidence as the man whom you consult in ca... I have the absolute confidence of hundreds of fa... people. They come to me knowing that they will ... dental work and pay fair prices.
All My Work is Gua...
I give perfect satisfaction or your money will be re... I specialize on Painless Extraction, Perfect Fittin... sunken cheeks and restore the youthful contour ... replacing of missing teeth by my NO-PLATE ... a. m. to 6 p. m. Sunday 9 to 12 a. m.
DR. COLEGRO...
Dentist
...½ SOUTH BROADWAY, CO...

Editorial Sheet—News, Views and Business.

The Advancing City AND TRIBUTARY TERRITORY

Los Angeles Sunday Times

Part II: 20 Pages — THE MARCH OF EVENTS

XIXTH YEAR. SUNDAY MORNING, MARCH 13, 1910. On All News Stands, Trains and Streets. 5 CENTS

Player Pianos

Remarkable Assortments of High Grade Instruments

THE Player Piano is the piano of today. Everybody can play and enjoy it. It brings music of every worthy type to music-lovers who otherwise would be deprived of it. The development of the instrument itself has been marvelous. Today the best Player Pianos are mechanically and musically perfect—the old-time, cumbersome types, even now common in inferior instruments, are a thing of the past. As headquarters for the best in things musical, we carry a remarkable assortment of superior Player Pianos. Below we describe some of them.



The Welte-Mignon

Operated Electrically The Highest Type of Its Kind Produced

The Welte-Mignon is the highest type of electrically operated Player. It is not operated by means of pedals, as are other Player Pianos—just turn the switch and the music comes. Furthermore, the Welte is the only instrument reproducing to perfection the performances of great artists—Hofman, Paderewski, Lhevinne and other world-famous pianists. The exceedingly sensitive appliances enable the Welte-Mignon to reproduce the very tone, touch, phrasing and volume of the master pianists who play for it. Combine the Welte with the Steinway Piano and you have an instrument of incomparable musical quality. The Steinway Welte-Mignon is purchasable at $1800 to $2250. It is made with keyboard so that the Steinway may be played manually if desired. Welte-Mignon in cabinet form, $900.

Steinway Pianola Piano



As we are exclusive representatives for the Artistic Steinway Piano, we now have the Steinway Pianola—the Steinway Piano with a Pianola built into it. This is a superior player piano—an instrument based upon the wonderful Steinway could be otherwise. The Steinway Pianola may be had in Upright form at $1775 to $1525, and in Grands from $2050 to $2500.

The Cecilian With The Famous Metal Action

The Cecilian with its famous metal action is embodied in the Sohmer-Cecilian and the Farrand-Cecilian Pianos—the former priced at $1050 and the Farrand at $850. Both represent the most modern development in player construction—the great ease of operation, the perfect volume of tone, and delicacy of musical expression. In both the famous metal action adds greatly to the durability of the instrument, renders it proof against the ordinarily harmful effects of temperature extremes, or of moisture. Furthermore, this metal action increases the tone volume and gives greater opportunity for the full expression of the individuality of the performer.

Other Reliable Player Pianos

Other reliable instruments shown exclusively by us are the Kranich & Bach Player Piano at $950, the Kurtzmann at $850, the Cadillac at $700 and the Milton at $550 to $650. With all Player Pianos we give a generous supply of music free. In addition to this our Music Library, containing thousands of rolls of Player Piano music, is open for the free use of customers. You can exchange your music as often as you desire, daily if you like.

OLD PIANOS TAKEN IN EXCHANGE FOR PLAYER PIANOS

Geo. J. Birkel Co.

Steinway, Cecilian and Victor Dealers

345-347 South Spring Street

Perfectly Styled Clothes for Men

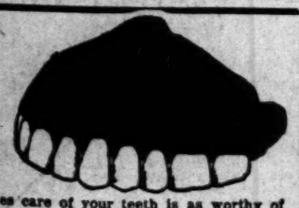
MR. S. G. LEVY, recently returned from New York, is now ready to give you personal service in the selection and designing of your spring attire. The new styles—a radical change from preceding models—permit an added touch of refinement in Gentlemen's Business Suits. We show the actual garments—not fashion plates—so that an intelligent idea can be secured. Extensive assortments of imported woolens. Brown is the correct shade—and we have a complete showing.

Chas Levy r Son

Men's Tailors

448 South Spring Street

Know Your Dentist



Know that the man who takes care of your teeth is as worthy of confidence as the man whom you consult in case of sickness. Have the absolute confidence of hundreds of Southern California people. They come to me knowing that they will get the best grade of dental work and pay fair prices.

All My Work is Guaranteed

to give perfect satisfaction or your money will be refunded.

I specialize on Painless Extraction, Perfect Fitting Plates, that fill out sunken cheeks and restore the youthful contour to the face and the replacing of missing teeth by my NO-PLATE SYSTEM. Hours 9 a. m. to 6 p. m. Sunday 9 to 12 a. m.

DR. COLEGROVE

Dentist

SOUTH BROADWAY, COR. FIFTH

UNUSUAL.

MUST CUT OUT EXTRA RIBS.

Bones Cause Great Amount of Perspiration.

Act Like Vise on Shoulders, Stunting Growth.

Only Case of Kind Known to Medical Science.

The only case known to medical science of a person having two extra ribs has been brought to light in Los Angeles. Thornton J. Green, 21 years of age, living at No. 422 East Sixty-eighth street, is the possessor of the ribs, and in a few days he will be operated upon for their removal.

There have been a few cases where persons have had one partly-developed extra rib, but two perfectly formed supernumerary ribs have been, until the present, unheard of.

By pressing upon a number of





Thornton J. Green,

who is afflicted with two extra ribs, shown by the black lines in the diagram, and must undergo an operation for their removal.

nerves they cause a continual perspiration, which if not soon checked might result in the young man's death. Until he was twelve years of age the ribs caused no trouble whatever, but a slight illness at that age started the resulting trouble.

Warm drinks, study, working indoors, rain or snow, bring about an alarming increase in the perspiration, and at night, it is only when lying fully uncovered and in a strong draft, that it in some measure decreases.

Young Green has lived in Los Angeles for three years, and has been engaged as elevator boy in one of the large buildings, such an occupation being most suited to his present condition, as it is work which requires very little exertion.

RIBS CROSS OTHERS.

The ribs, one on each side, start at the cerebral vertebra and run downward, crossing the others and ending somewhere between the third and fourth ribs. At the present time they cause very little pain, but, according to Dr. Henry Herbert, under whose care the young man has been for the past year, as he grows older the pain from them will increase.

They act like a vise upon the shoulders, preventing their proper growth, and both this fact, and the profuse perspiration which will increase as he grows older, call for the removal of both ribs at the earliest possible time.

While such an operation is rarely performed, Dr. Herbert thinks there will be small danger to the patient. It would be advisable, he says, to first remove one of the ribs, and if this is successfully done, remove the other one.

A short time ago Dr. Herbert brought the boy before a clinic of the Los Angeles Medical Association where the subject excited a great deal of discussion among the doctors.

X-RAY SHOWS BONES.

It was while trying to locate the cause of the perspiration that the two supernumerary ribs were discovered. Dr. Herbert noticed a curious formation at the cerebral vertebra. An X-ray photograph was taken, and when developed showed the two ribs. It was thought at first that the removal of them would not be necessary, but of late it has been seen that there is no other course to praise.

The temperature of Freen is always above normal, for while the average healthy person will show from 98 to 98.6 degs. his is nearly always above 100 degs.

His blood, too, is different from most. It contains 6,040,000 red corpuscles, while an ordinary person's blood will contain but 5,000,000.

GUEST ON MT. WILSON.

Henry S. Pritchett, president of the Carnegie Foundation for the Advancement of Teaching, is spending a few days in Southern California, familiarizing himself with the situation and the problems of this section of the country. He delivered an address at Occidental College on Friday and will speak there again this week. Mr. Pritchett is the house guest of Prof. George E. Eale of the Mt. Wilson solar observatory. The object of the fund of which the visitor is president, is to provide retiring allowances for members of faculties of accepted colleges.

WANT WORK? HERE IT IS.

Three Hundred More Men to Be Employed Immediately on Aqueduct.

Acceleration in the speed of construction on the Los Angeles aqueduct has been begun in the race to gain a year's time over the estimate limit of construction.

To start this new pace, the aqueduct officials have announced that 300 more laborers will be given employment by application to the offices on the top floor of the Central building, beginning tomorrow. These men are to be sent to various points along the great ditch to augment the forces already crowding all records for such construction.

It was first estimated that the waters of Owens Lake would be available here in the spring of 1914. Then rapidity of work justified cutting the estimate to the spring of 1913. Now, by accelerating speed by increased forces, it is estimated that the water will be at the head of the San Fernando Valley by April, 1912—only two years from now.

In order to make this possible, the financial arrangements have been completed, and industry alone is needed to meet the last estimate and gain another year in the stupendous project.

DRASTIC MEASURE.

FAILS TO COUNT ON AN INQUIRY.

WAITER STOPS TROLLEY BUT IS LATE FOR WORK.

Knight of Apron Plants Red Flag on Track, Halts Limited and Gets Aboard, But Crew Loses Minutes Making Investigation and Affair May Reach Court.

No longer ago than yesterday The Times editorially quoted T. P. O'Conner, who when in America wrote back to London that the elegant gentleman who waited upon him at breakfast in New York City so impressed him that he was afraid to offer him a quarter tip. Tay Pay said, "I would as soon think of offering the President of the United States 25 cents."

The Huntington interests, through the Pacific Electric are the last to feel the iron hand of the gorgeous individual of the white apron and the bob-tailed dress coat.

It happened this way: John F. King, a waiter at the Alexandria, lives at Rose Hill and is due at the hotel at 10:30 sharp every morning. Yesterday he was a trifle late and missed the southbound car at Rose Hill. Consultation with his chronometer showed him that if he waited for the next regular car he would fail to punch the Alexandria's clock on schedule.

This has apparently happened before, with disastrous results, and King has been forced to watch the three-car special from Pasadena, running on limited time, without stop between Raymond Hotel and First and Main streets, sail majestically by, without regard to his frantic signals.

"Down with the monopoly," quoth the irate King. Then he hied him to a convenient real estate office and borrowed a red flag.

A neighboring small boy was bribed to return same after it had served its purpose.

The flag was planted in the middle of the track and King waited.

The special approached, with much whistling and ringing of the gong. The motorman saw the danger signal, applied the air, and when the train stopped King nonchalantly boarded the middle car, found a seat, and lighted a Havana.

The conductor and the motorman held a consultation and waited for the removal of the flag. Nothing stirring.

Then the conductor appointed himself a committee of one to investigate and started down the track, while the local cars from the Monrovia, and San Gabriel lines banked up behind.

After six minutes the small boy, scorning the size of King's bribe, testified before a grand jury of motormen, conductors and millionaires, and the special proceeded, carrying with it one John F. King, grand marshal of the soup.

The case will be referred to General Manager McMillan and to the legal department, for final action. It may in time even reach the courts.

The Times is regretfully forced to record that King's noble effort went for naught, as the delay of six minutes caused him to report for duty at 10:35 a.m. instead of at 10:30—five minutes late.

SAVED FROM CHAIN GANG.

Sympathy of Jailer Goes Out to Frail Prisoner Serving Time for Stealing Chickens.

Jewel Saunders, a slender boy, is serving a sentence of a month in the County Jail for having stolen some chickens at Pomona and sold them. He lived with his widowed mother and helped to support her. When he could not get work at the packing-houses because he did not look strong, he fell in with the suggestion of another boy that they should make a raid on some hen house. They stole sixteen fowls and obtained $12 for them.

Jewel confessed when he was arrested and pleaded for another chance, but the magistrate thought a term in jail would impress the fact on him that it pays to be honest.

When received at the jail, although he declared he was 19 years old, he appeared to be so young that Jailer Gallagher would not put him on the chain gang.

CLAIMS MUCH.

BOY PROPHET IS ODD STUDY.

Says Divine Revelations Are Made Through Him.

Declares Christ Is Here, But Is Not Recognized.

Predicts Great European War Over Ottoman Empire.

Believing himself to be chosen as the medium through which divine revelations are to be continued as they were in the days of Christ, Archie J. Inger, "Boy Prophet," has been attracting large audiences to his meetings in and about Los Angeles. In some places he is jeered, and in others he is listened to with awe and wonder. Some say that he is possessed of a devil, and others that he is inspired.

The most remarkable thing about Inger, to an unprejudiced observer, is his story. Born of a Mormon family at Ogden, Utah, he was left at an early age with a widowed mother and two brothers and a deeply religious family inheritance. For himself, he says, he soon developed a sort of materialistic philosophy, believing that man was made of dust and to dust would return. If spirit he had, it would again be merged with an infinite realm of spirit, of which he was capable of knowing nothing.

At an early age he displayed some artistic talent, and a relative offered to help him secure an education. With this idea in mind he moved to Oakland and began to study at the Hopkins Institute. He was to be sent to Europe as soon as he was fitted for it. While in Oakland his mother became ill, and one day the physician informed Archie that she could not recover, that medicine was useless, and all that remained was to make her as comfortable as possible.

MOTHER IS HEALED.

"It came as a great blow to me," he says in telling the story, "for I had no faith. That night, however, I asked for light if there was any such thing to guide human beings. In my sleep I heard voices, and they said that my mother would be healed the next day. I did not know what to make of it, but the next noon I told her, and she was healed that day. She got well so fast that in two or three days we went out walking.

"From that time on I continued to hear voices. I was told that I should receive revelations which I must make known. Finally, I told the relative who was helping with my education, that I could not go on. He agreed to wait and see what I should be led to do. I was spurned by all my relatives except my immediate family. I waited for four years without finding out what was expected of me, and in this time I had revelations which I put into a book called a "Revealed Translation of John's Revelations." In this it is made plain how history has borne out the revelations given to John.

"When people read this book I was called upon to speak, and from that time on I have been preaching. I was in Oakland for a year, and I have been here four months. I had a sufficient education in art to support myself. I work at this for a living, and speak wherever I am called upon.

(Continued on Sixteenth Page.)



Archie J. Inger, the "Boy Prophet,"

announcing one of the revelations which he believes are given to him.

ELEVATED.

COURTHOUSE TOP WEDDING SCENE.

CLERGYMAN PERFORMS CEREMONY IN LOFTY TOWER.

Los Angeles Lovers, Accompanied by Parents of Girl and Preacher, Climb to High Spot in County Building Where the Marriage Takes Place Quickly and Quietly.

There have been weddings in balloons, and other unusual places, as there is no accounting for tastes, but for the first time perhaps, in the history of Los Angeles county, a wedding ceremony has been performed in the tower of the Courthouse.

On the books set apart for the convenience of visitors to that elevated spot, from which one may sweep not only the entire city of Los Angeles but the mountains that hem in the city on the north and west, the following signatures appeared, yesterday: "W. H. Guthrie and wife, No. 1712 Oxford avenue, city; Maude Guthrie, same address; Clinton C. Hollinger, No. 122 West Fifty-second Place; W. G. Palmer, No. 308 East Fifty-first street."

W. H. Guthrie and wife were the parents of the bride, Miss Maude Guthrie, the bride; Clinton C. Hollinger, the groom, and Rev. W. G. Palmer, the minister, pastor of South Park Presbyterian Church, who performed the ceremony that made the couple one.

There was but little ado concerning the unusual event. Hollinger and his intended bride visited the office of the County Clerk, and a marriage license was secured. The groom gave his native State as Illinois, and his age as 23 years; the bride, declared that she was but 24, also a native of Illinois, both residing in Los Angeles. It turned

(Continued on Eighteenth Page.)

PUTTING THEM IN HARNESS.

National Guard Officers to Handle Spades and Muskets for a Week This Summer.

Following orders from the War Department, the dignitaries of the National Guard will don privates' uniforms; shoulder muskets and use entrenching spades this summer.

The orders will affect all commissioned officers of the militia.

On the first of the year the National Guard became a part of the regular army, and the War Department intends to perfect the training of the men who wear the shoulder straps.

To this end an effort will be made to crowd into one week a sort of abbreviated West Point course.

In explanation of the order, Col. Schreiber said yesterday:

"During the late summer, there will be joint maneuvers of the regulars and National Guardsmen at Atascadero. In order to thoroughly prepare the officers to get the full benefit of the maneuvers, the War Department has ordered this school of instruction for officers.

"If the present plans are carried out it will be held at Monterey. The instruction will be partly theoretical, with maps, profiles and the like. Part of it will be severely practical.

"Every officer will be required to take along a complete private soldier's uniform, with a rifle.

"I suppose we will be formed into companies and drilled as enlisted men. We will also do entrenchment work. It is a fine thing and will be simply invaluable training.

"The understanding is that only those officers are to attend who can also go to the maneuvers in the late summer. The government will pay us for the time according to rank."

GETS ADVICE.

SPIRIT HELPS TO PICK FARM

Applicant for Yuma Plot Ha Aid from Beyond.

Homeseekers Fear to Depar from Land Office.

Canadian Keeps Busy Get ting Citizenship Papers.

The map of the Yuma lands looks as though a large family of blue pencils had been having a series of fits there on. It is so scratched up with location marks of intending settlers.

There are only 173 farms to be given out and already 843 persons have filed their applications. There are fifty-one applicants for one farm, which fronts on the townsite and also on the railroad.

The government says that the applicants shall "try to agree among themselves" as to which one of the fifty-one shall get the farm. For two weeks they have been sitting around in the corridors of the Chamber of Commerce building trying to "agree among themselves." They have suggested every form of agreement from draw poker to a duel with knives. Every proposal fails and they sit around and glare at one another. After March 18, they will draw lots.

Some of the applicants are constantly on guard. They never leave the hall. They seem to have a dark suspicion that, were they to stay away, the land office officials would elope with the entire project.

CALLS UPON SPIRITS.

Yesterday, one of the applicants went into communion with the spirits of the vast beyond to find out which farm he should file on.

He was an old man who applied. They showed him the map and asked him which farm he would like to file on. He looked them over several times, a helpless look in his face all the time.

Finally he said, apologetically, that he would like to be excused for a little while, as he was a spiritualist and would like to get a little advice from the "Other Side."

The clerk politely gave assent and the old man went to a corner where he went into a trance and got a line from "Little Mabel." He came back, all smiles, and filed on one of the farms.

He had got a through message.

Yesterday morning, a very dignified and austere young person came in and said he would like to file on a farm. His application was taken and he was turned over to a pretty girl who sits at a typewriter, and takes the necessary statistics.

She got his name and address and then she asked: "Are you married?"

The young person looked startled but did not reply. So the girl looked up with a smile and said again, "Are you married?"

"Not yet; but I am already engaged," said the young man, very firmly, as though to show the typewriter girl that he didn't propose to offer her any encouragement.

Another man who came in yesterday was asked if he were a citizen of the United States.

"Well," he said, doubtedly, "I dunno."

"Haven't you got any naturalization papers?"

LOTS OF PAPERS.

"Yeh," he said, "lots of 'em; that's the trouble.

"I was born in Canada, but I heard about some public lands in the United States, and I thought I would come over here and take some of them up. When I got over here, I found out that you have to take out naturalization papers. I then took out my papers and filed on some of the land.

"Just then the Canadian land rush broke out, and I heard where I could take up some land from the Canadian government, so I went back over the border.

"I found out that to take up Canadian land, you have to be a citizen of Great Britain. So I renounced my allegiance to the United States and took out my papers there and filed on the land.

"I wasn't so stuck on it up there in that cold country, so one day I read in the paper about this Yuma land to be given away, so I decided to come down and try to take some of it up.

"The other day I went to the Courthouse and renounced my allegiance to Great Britain, and took out my first papers as a citizen of the United States again.

"What I can't understand," said Receiver Robinson, "is how you came to neglect Mexico, all this time. You are only a couple of hundred miles away, and so far you haven't got a single Mexican citizenship paper in your collection."

MARITAL TROUBLES HINDER.

At noon yesterday a fat woman came in almost breathless. She said she wanted a twenty-acre farm right near the new town. She said she was a native of Italy.

"Have you citizenship papers?" they asked.

"No," she said, "but my husband is a citizen."

"Oh, that's all right," said the receiver cheerfully. "Bring him right up and tell him to bring his citizenship papers with him."

"I don't want to," said the Italian woman, bashfully. "He no like me. We have de divorce."

She finally solved the problem in a brilliant manner. One said she had a son who would write to his father and get the citizenship papers.

Among the last applicants of the day were a pair of colored people. The woman was a big, fat person; the man was little and meek, and came about to the damsel's shoulders.

The rule is that no married woman can take up land, if she is living with her husband. So they looked at the two with suspicion and distrust.

"No married lady can take up land if her husband takes up land," they said, with a strong hint.

"Yassum; yassum," said the colored lady; "that's all right, misses, I ain't no married lady."

The clerks turned to the man. "If you take up land, you know your wife can't take up land, too," they said.

"Su'tainly; su'tainly," said the darkey in his most elegant manner. "Ah understands all about that explications."

"Well," said the clerk, "your names are the same; isn't she your wife?"

"No, seh; no, seh," said the little colored man. "Ah ain't nevah got no wife; no, seh. She ain't mah wife; she jus' mah lady."



Annual Spring Sale



Our Yearly Spring Clean-Up is due. To close out broken lines and to reduce our stock everything on our entire four floors has been reduced from 1-5 to 1-3. Nothing has escaped the slashing knife. From cellar to garret every last stick has been given a big price reduction. Now is the time to buy long needed furniture at amazingly low prices. Every department holds big Bargains.

Dressers

The dresser shown above is of beautifully grained bird's-eye maple. Its grace of line is equaled only by its honest construction. Beveled edge French plate mirror. Regular price $27.50—sale price $21.00.

$27.50 Mahogany dressers cut to $21.00.

$30.00 Golden Oak dressers cut to $21.50.

$18.00 Golden Oak dressers cut to $12.75.











Writing Desks

There is a spontaneous charm in the dainty design of the above desk. Time and labor have been lavished on its construction and finish. Either golden oak or mahogany. Was $12.00—now $8.75.

$10.00 Oak Desks $7.50

$10.00 Birdseye maple desks now $7.50.

$8.50 Birdseye maple desks now $6.25.



Dining Tables

The table illustrated is heavy and substantial. Of well seasoned golden oak. Splendid workmanship and highly polished. A bargain at our regular price of $34.00—sale price $26.00.

$24.00 Golden Oak Tables now $17.50

$18.00 Golden Oak Tables now $13.50

$15.00 Golden Oak Tables now $10.75

$24.00 Fumed Oak Tables now $17.50

Dining Chairs

Grace and strength is shown in every line of the above chair. Designed by an artist. Thoroughly well built. Beautiful fumed oak with genuine leather seat. Was $5.00, now $3.75.

$4.00 Fumed Oak Chairs now....$3.75

$5.50 Golden Oak Chairs now....$4.00

$4.50 Golden Oak Chairs now....$3.50

Brass Beds

This bed is built on broad, simple lines, expressing comfort and dignity. A big posted, strongly constructed bed. Your choice of either the bright or dull brass finish. Our regular low price $35.00, now $27.50.

$40.00 Brass Beds now.....$29.75

$30.00 Brass Beds now.....$22.50

$20.00 Brass Beds now.....$12.75

Mission Rockers

A roomy, comfortable chair that suggests an open fire and a book. Like illustration. Fumed oak and solidly built. Genuine leather back and seat. A bargain at $16.00. Special price this week $11.75.

$30.00 Mission Rockers now....$21.00

$25.00 Mission Rockers now....$16.75

$12.00 Mission Rockers now....$ 8.75

Iron Beds

The one above is of graceful proportions and best construction. Thoroughly comfortable and an ornament to any chamber. Your choice of a variety of colors. Never sold for less than $19—now $8.00.

$11.00 Iron beds, now.....$7.00

$ 8.00 Iron beds, now.....$5.75

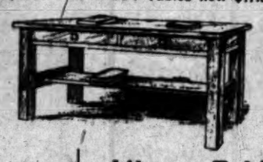
$ 7.00 Iron beds, now.....$5.50

$9.00 Iron Beds now $6.75

$7.50 Iron Beds now $5.50

$11.00 Iron Beds now $7.00





GENEROUS CREDIT

Our store is away from where rents tower high
So we put in big values in goods that you buy

GENEROUS CREDIT



Chiffoniers

The above has big roomy drawers which will hold an astonishing amount. Well built to the last detail with a beveled French plate mirror. Either birdseye maple or mahogany. Was $27.50—now $21.00.

$22.50 Golden oak chiffoniers now $17.50.

$17.50 Golden oak chiffoniers now $12.75.

$11.00 Golden oak chiffoniers now $8.75.

Library Tables

The cut above shows a fumed oak library table of simple broad lines giving an effect of dignity and repose. With a roomy top and shelf. A bargain at our regular price of $30.00—now $19.50.

$27.00 Library tables now $18.00

$20.00 Library tables now $14.00

Mackie-Foley Co.

723-725 So. Hill St.

Sanitary Couches

Of well tempered steel. Its springs are flexible and elastic, ensuring solid comfort. Complete with good cotton mattress during this sale for $6.85.

Denim Couch

Strong and substantially built. Covered with best green denim. Two feet and six inches wide. Special this week $3.70.

Wire Cot

Well made with strong frame and heavy supports. Closely woven wire top. Complete with good cotton mattress for $3.65.

Refrigerators

The kind that cuts your ice bill and keeps your food sweet and pure. Easily kept clean. Take advantage of these bargains at the beginning of the season.

$12.00 refrigerators now $8.00

$15.00 refrigerators now $11.75

$20.00 refrigerators now $15.75

$25.00 refrigerators now $18.75

Suede
FOR EAST

Fashion has accorded Suede gloves exclusive agents for

Reynier Su

the world's best make—a fact widely with exacting tastes in selecting glo forms us that Dame Fashion has bes sleeves, the preference being option

2-clasp REYNIER SUEDE overseam range of shades, at, pair.....

3-pearl-clasp REYNIER SUEDE, overs In fine assortment of fashionable sha

2-clasp REYNIER SUEDE. Pique se embroidered. In colors suited for cl

8-button length MOUSQUETAIRE SU In black, white, pongees and grays, a

16-button length MOUSQUETAIRE SU shades and colors, suited for afterno

NEW

Dress G

Our collection of spring dress f We desire to direct your attentio line of

Pastel Coating Serge
50 Inches Wide, $2.00

These goods are manufactured es capes and tailored suits.

The colorings are exceedingly beautiful Platinum, Beige, Lilac, Lavender, Maize,

Henriettas, Diagonals, Crepes, Natte, Armures, Cords and Reps.

$1 to $1.75 Yd.

Shown in every new and desirable color. These goods are especially desirable for making one-piece dresses.

FINE

"Elyria"

We are sole agents for Los A known brand of *American mad* best wash laces made for either ments, and are finer and better t and *cost less*. We show them in tinctive designs. In "Elyria" closely resemble the rare hand that only an expert notes the di

The "Elyria" laces are so thoroughly dried after bleaching that no trace of the

This Is Why Elyr
Wear Longer Tha

We invite you to inspect our lar day. Sold by the yard or bolt range from 55c dozen up.

New Tapestry
Pillow Tops a

In our art needle work departm Monday a beautiful and artistic low tops, slips and scarfs in ne signs and colorings. *Tapestry top estry slips, 65c up.* Our assortm line of the *new long-shaped tapest* and Persian effects, interwoven range from $1.25 to $2.00.

WHAT WOULD YOU DO?

DID CUDAHY DO RIGHT THING.

Or Make Spectacular Donkey of Himself?

Many Men of Many Minds on the Question.

Kansas City Doings Viewed in Los Angeles.

Did Jack Cudahy of Kansas City serve Lillis right? What should he have done under the circumstances? Was there any other way out of it, and what would have been the best way? What would you have done under the circumstances? These questions have been discussed by many Los Angeles men and some of them have given their views to The Times in the answers printed below.

The question was: Did Jack Cudahy do right?

Lieut.-Gen. Chaffee: You bet your life.

Councilman Washburn: If any person asks what I think, I tell him I don't know.

Councilman Lusk: I don't think Lillis got what he deserved. If I were on a jury I would not vote to convict him.

M. J. McGarry: Cudahy was too brutal; he should have shot to kill.

Chief of Police Galloway: I will speak from the standpoint of a peace officer, and say that a violation of law is not justifiable. However, there seems to be one crime between man and woman, that of breaking up a household, for which crime humanity seems to have placed vindication in the hands of the outraged party.

W. Ona Morton: Such matters of that character I don't care to discuss, but had I been Cudahy I would have killed him.

Simon F. Hill: Mr. Cudahy made a mistake when he didn't kill this fellow.

Ex-Mayor A. C. Harper: I am of the opinion that any man who will desecrate another man's home is not a man fit to be talked about. I have nothing further to say.

W. J. Kennedy: If that fellow Cudahy had any sense he would have killed Lillis.

L. E. Pike: If that guinea had any sense he would have stayed out of that man's house.

Milton K. Young: Cudahy did what I would have done.

I. B. Dockweiler: Matters of this sort are something I don't discuss, but Cudahy did not go as far as I would have gone under the same circumstances.

William Peck: I think that Cudahy was a coward and a dirty cur; a man who would expose his children to publicity in the manner that he did.

S. J. Whitmore: It would be a psychological situation, the resulting action being entirely dependent.

George Cummings: No punishment too bad to inflict on a debaucher of a home.

Joseph Simpson: Choose the right woman and things like this will never happen.

R. B. Rivers: Don't know.

John T. Long: I don't blame Cudahy for what he has done at all.

C. M. Wright: Had I been Mr. Cudahy Mr. Lillis would not have been in the hospital.

N. H. Mitchell: Somebody should have taken Cudahy and beat his head off. Let men like Cudahy stay at home.

Dejuty District-Attorney Arthur L. Veitch: Legally, there can be no question that Cudahy's act was wanton and unjustifiable. Morally—I should want to know more of HIS private life before passing judgment. "Let him who is without sin," etc.

H. C. Wyatt, lessee Mason Operahouse: If the victim had been a friend of Mrs. Cudahy and only an acquaintance of the husband, I would say that Cudahy's act was in no way justified. If, however, as reported, the man was a personal friend of Cudahy and violated that friendship beneath his roof, I should say that Cudahy did not inflict punishment severe enough to cover the case.

Earl Rogers: Owing to the haze of politeness and propriety thrown over the dispatches of your correspondent, I can neither commend nor disprove the conduct of Mr. Cudahy. I can't find out just what he did. If I could get Cudahy's account of this domestic episode, I could give a better opinion.

Rev. T. C. Horton: It was about the only thing to do with him.

Rev. J. T. Marshall: No punishment is too severe for such an offender.

E. E. Caister: Cudahy should have killed Lillis. That midnight attack, if I had had a hand in it, would have ended with the death of the millionaire banker. If I had wielded that knife it would have been no mere cutting affray—the knife would have gone to a vital spot.

Charles D. Smead: Probably I would have sneaked off to the club and considered myself lucky in having discovered the duplicity of my wife. Certainly I would have tried to consider the punishment before hasty action.

Chester D. Thompson: Don't ask me. This is one of the hardest questions I have ever tried to answer. The situation is an unusual one, for certainly such wrongdoing is the exception. All depends on the moment of discovery, whether I would lose my head or not.

H. L. Rivers: I would certainly have tried to put a man of this kind out of business. There is no room on earth for any one who will destroy a home and bring shame to the name of a family.

B. A. Holmes, Jr.: Cutting up would be too good a punishment to mete out to a wretch who will defile a home. He should be hanged and quartered in the old English style. Just what I would do is a question I can't answer.

R. J. Morrell: Pass it up. Have never given the matter a thought, and therefore am unable to answer the question. The action of a man in such a situation is one that comes on the spur of the moment.

Al Greenewald: I believe Cudahy went after the wrong one. I believe the woman is more to blame than Lillis. She should not have encouraged him to visit her. Sometimes the temptation gets away with the man when it is put before him strong. Lillis did not want to go in that night. No, I do not believe Cudahy should have cut up Lillis the way he did.

Robert Wesley Blair: The sanctity of the home must be preserved at any cost. I cannot conceive that a married woman with children has any right to place herself in danger of compromising her reputation.

George Hancock: Of course, we have to give the woman the benefit of the doubt. If all is true, as Cudahy claims, I believe he should have done just as he did, and also accomplished his further purpose which was interrupted by the policeman.

Billy Manning: Although Cudahy's act may have been barbarous I believe he was right in doing what he did. No doubt he loved his wife and the things he saw made him insane with jealousy and rage. Lillis had no business there, and no matter what may have happened to him, it was his own fault. It is too often the case that business men pay too little attention to their wives.

Byron L. Erkenbrecher: I can't exactly see a righteous outburst of indignation on the part of the husband. A man has the right to protect the sanctity of his home when there is sanctity there to protect. But if his wife and the mother of his children has been careless of it, I am inclined to think he better settle his domestic affairs in the quietest way possible. In the South, where they are extremely jealous of a woman's good name, it is customary for an angry husband to serve notice on the man he is after that he will kill him on sight, and then it's an open chance of man to man. I can't say that the slashing business seems a gentleman's way to avenge himself.

Hector McRae: Can't say I exactly like this butchah business, d'ye see? Not a genteel scene for the library of a gentleman. I'm rawther inclined to the modus operandi of the Louisville resident. Coming home one night, d'ye see, he disturbs his wife and a mutual friend in a little affair de coeur. No roughness, no police, no gore. Just an effective bit of gun play and a call for a motor. Relentless husband escorts disheveled couple to door at point of gun and bids them sit quietly. Orders chauffeur to proceed to home of father-in-law. Forces wife to ring father's door bell in middle of night. Father comes down. "I've returned all that I received from you," he announces, coldly, "and this is what I found her with." Possibly Jack Cudahy felt justified. A bloody bad business for Lillis, what?

WANT TO BE CALLED ON.

The Chamber of Commerce is receiving inquiries from a dozen points in Arizona asking for a list of the business houses that will be represented on the excursion. "This means more than it appears on the face of it," said Secretary Wiggins yesterday. "It may be taken as an indication of the great importance attached to this excursion by the business men of the adjoining Territory. It also portends a most cordial entertainment all along the line, and an extension of the Los Angeles sphere of trade and influence."

KEEPING MEMORY GREEN.

SONS OF EMERALD ISLE WILL CELEBRATE HERE.



Officers of the Ancient Order of Hibernians,

who will be in charge of the banquet to be held at the Westminster Hotel on St. Patrick's evening.

WHILE it will not be possible to have President Taft as chief speaker of the St. Patrick's evening banquet, Thursday, at the Westminster, under the auspices of the Ancient Order of Hibernians, or even some of the Irish sod which has been shipped to Chicago in order that the President may stand on it while making his address, the local Irishmen are not worrying for want of talent to grace the affair.

They have prepared a programme of twelve numbers of music and toasts treating a motif distinctly Irish, one carrying all of the romance and all of the actualities, both pleasant and somber in its sway. Bishop Conaty will be the commanding figure at the banquet, having been asked to deliver the chief address of the evening with the theme "The Day We Celebrate."

J. R. Dwyer, president of the Hibernians, will be chairman, and J. W. Carrigan, toastmaster. Timothy W. Coakley will speak on "The President of the United States;" Mayor Alexander on "The City of Los Angeles;" Joseph Ford, "California;" D. Joseph Coyne, "Irish Women," and Paul J. McCormick, "The Hibernians."

Prof. Lewis Kerwin will be in charge of the orchestra. Mrs. Frank E. Sands will sing "Erin;" James P. Burns, "The Top o' the Morning;" George A. Howard, "Killarney," and Mrs. P. P. O'Brien, "Mavourneen."

The committee which has the banquet in charge is composed of Chairman P. F. McCarthy, Treasurer P. J. O'Donnell, F. G. Haley, W. J. Hickey and E. J. Curley.

GROWTH.

OLD RANCHOS FOR NEW HOMES.

LANKERSHIM LANDS SOON TO BE THROWN OPEN.

Suburban Homes Company Will Have Big Tract Ready for Settlers Next Month—Choice Section for Country Places in San Fernando Valley—Four Miles from City Limits.

Soon after the first of next month great ranches in San Fernando Valley will be thrown open to settlement for suburban homes. The developments planned in this district promise to build up one of the most attractive suburban communities in Southern California. The land is almost inexhaustibly rich and capable of the highest cultivation.

The Los Angeles Suburban Homes Company, with offices in the Central building, is opening the district and has the first allotment of lands almost ready for the market. It is but four miles from the recently extended city limits to the southern boundary of the tract.

The ranches to be divided are among the oldest in the county. The Sheep, Kester and Van Nuys ranchos include approximately 640 acres each. They have long been famous as being numbered among the finest ranches in the State.

The plans of the Suburban Homes Company are to encourage a high-class of improvement. Several of the shareholders in the company and promoters of the enterprise will purchase good-sized tracts with the intention of building elegant country homes.

Good roads will surround and penetrate the district. The San Fernando Road is to be paved this summer by the Highway Commission.

On the west Sunset and Prospect boulevards and the road through Cahuenga Pass will open up another area. A large force is now at work on these roads and within a few months there will be a fine automobile drive to Lankershim by that route.

Since the announcement was made several months ago in The Times that these ranches would be divided for smaller homes there has been great interest in developments. It is assured that a great many homes will be started the moment the company is ready to deliver the certificates of title.

SCIENCE NOTES.

Cancer Is Increasing.

Though there are a thousand scientists seeking to determine the cause of cancer and its cure, Dr. James Ewing, head pathologist of the New York City branch of the Cornell Medical School, is authority for the statement that the disease is actually on the increase. Statistics seem to indicate, he says, "that cancer is more common among Asiatics than among Africans, but much less common than among Europeans. This fact is largely dependent upon the frugal and largely vegetable diet of the Indian and African natives. In America we have reliable statistics in districts comprising 29,000,000 inhabitants. In 1900 the cancer death rate was sixty per 100,000 of all living, or 1.25 per cent. of all deaths.

"In regard to the racial factor in cases of cancer all races seem equally liable to the disease when brought under predisposing environment. Cancer had affected females more frequently than males, but the ratio of males is rapidly approaching that of females. The ratio in the United States is two males to three females.

"The study of vital statistics has shown that cancer is a greater menace to the public health than is tuberculosis, especially since the latter disease is now under control and steadily decreasing, while the former thrives under the best hygienic conditions and is steadily increasing."

Alder Defies the Teredo.

It has been supposed that eucalyptus was the only wood that when used for piling is unmolested by the destructive teredo. The report now comes from Oregon that alder has the same quality if the trees be cut in the spring when the sap is running. Five years ago H. C. McDonald, who owns a dock at Newport, decided to try alder piling, after replacing his fir piling several times. He had the trees cut in the spring, when the sap was running, and had the piling placed in salt water within forty-eight hours after they had been cut. The salt water seemed to crystallize the sap, he believes, and make the wood hard, and thus far the teredos have not succeeded in penetrating it. The wood is so heavy that when a piece of one piling was cut off it sank.

A Sound-Killing Wall.

In an attempt to destroy the noise of printing machinery, a New York house builder put up a party wall of hollow terra cotta blocks stuffed with mineral wool, and found that his anti-noise device was a success. The blocks are of the kind used in fireproof floors and partitions which have been known as good absorbers of sound waves, but this is the first test of them purely for that purpose. The mineral wool in the air spaces serves as a muffler.

Deep Places in the Pacific.

There are some deep places in the ocean off the Pacific Coast. Four or five lines have been run from different parts of the Coast between San Francisco and San Diego and Honolulu, and an average depth of 2700 fathoms, or over three miles, was found. Grades steeper than any streets were encountered near the Hawaiian Islands. On the northern one of these Hawaiian lines, about 900 miles westward from San Francisco, a submarine mountain was discovered. Its summit was 338 fathoms below the surface of the ocean, and it arose from the profound depth of 2700 fathoms. This submarine mountain's height would therefore be 13,872 feet, five or six times that of Mount Tamalpais and nearly equal to that of Mount Whitney or Mount Shasta. It has been named Mount Belknap.

Synthetic Sapphires.

The first of the synthetic sapphires made according to the new process announced recently from Paris have arrived in New York, and have been submitted to expert chemists for exhaustive examinations. One of the dealers who received some of the stones said that although he has been selling sapphires all his life he cannot see any difference between the synthetic products and the natural stones. He said that the new sapphire surpasses the synthetic ruby in excellence. He had tried all ordinary tests on the new stones without finding the slightest difference between them and natural sapphires. With a microscope, he said, an expert can readily see whether a ruby is real or artificial by the difference in the minute bubbles and striations. In the new sapphire no such difference is to be found. The crystallization seems to be just the same in one as in the other. The artificial ruby sometimes has what seem to be layers of dust, detracting fro mthe general silk-like effect, and these are not to be noted in the new sapphire. It is believed, though first tests have failed, that however close the manufactured stone is to the natural a way will be found to tell one from the other.

Effects of Electricity on Life.

There has been from time to time much discussion as to the painlessness of death by electricity. Generally speaking, scientists are of opinion that such a death is a painless one, though they do not know that it is true, basing their inference upon the following facts:

The nerves communicate the sensation of pain by their vibratory movements, which are at the rate of ninety-eight feet a second. Electricity moves in a copper wire at the rate of 288,000 miles a second. Hence it is probable that a strong current of electricity kills a man before its presence can make him conscious of pain.

An interesting specific case in point is afforded by the experience of an eminent scientist, who, while working accidentally touched with his wet hand the conductor leading from the battery to eight jars, charged with electricity, and afterward described his sensations to a friend. He said that, while he was extremely sensitive to electricity, the charge from the eight powerful battery as fifteen jars seemed to have no disastrous effect upon him. He stood perfectly still, he declared, wondering that he did not feel the shock, for he knew that something terrible occurred.

Then, after standing for a moment or two in wonderment, he felt as if he was opening his eyes, which, by the way, were probably open during the entire period. He saw a confusion of apparatus about him. It was unnecessary to reassure the scientist, who said:

"Often I have wished that the battery might be discharged into me, but now I have had it. Although I was unaffected, really the optic nerve of me was so affected that I saw the wire severed from my body. After a moment, however, I recovered my sight and saw that I was all right."

It thus appears that the current is not powerful enough to cause death in this case, nor did it cause the scientist's intellect while disordered by the concussion. Moreover, he declared that though the shock affected him greatly on the nervous agency, by which the consciousness of pain is carried, the current ran like a flash.

WHY YOU ARE THIN; HOW TO GET FL

Discusses Causes of Thinness and New Method of Increasing Weight Rounding Out the Form.

Prescription Accomplishes Wonders

A treatment which allows one to increase the weight, fill out the form, improve the health, round out the bust, and improve the complexion, is what every one who is too thin has been looking for. It puts flesh on those who are thin by natural tendency, or from improper eating and diet habits in early life, or disease; on those who do not wish to get fat; and on those who have lost flesh by nervousness, overwork, worry, or enfeebled health. It acts directly and quickly as a nerve food and tonic, and helps digestion, assimilation, and nutrition. It sends the nerves to distribute all over the body and to the flesh elements contained in the blood, and gives the thin person the fat-producing qualities possessed by the plump and fleshy.

Everybody is about the same in the matter of the chemical elements and tissues in their bodies, but some persons are deficient and need to be supplied, while in others digestion and nutrition stays in the body and makes flesh. This is done by the digestive organs, and by the blood passing through them. The following is a reliable treatment of which many thousands have used. Practically no one who is thin, or who uses it, for it supplies just what is needed.

Mix in a half pint bottle three ounces of peppermint water, one ounce of essence of pepsin, one ounce of syrup of hydrobromate of iron, one ounce compound essence of cardiol, and one ounce of tincture of cardamom (not cardamon). Take a teaspoonful after each meal. Drink plenty of water between meals, and when retiring. Shake well before using.

WHAT'S DOING IN SAN FRANCISCO.

SAN FRANCISCO, March 11.—Publisher Perkins of Tacoma, Wash., who owns seven newspapers, and runs them profitably, tells us that the entire secret is for our big exposition. We are thankful to Brother Perkins and hope the seven papers may increase to ten. San Diego and New Orleans papers will kindly copy these few obiter dicta remarks.

Through Secretary Henderson, representative of the agricultural and horticultural interests of the State, the Museum has thanked Col. Roosevelt for the gift of an African pachyderm. The "artifur," but a courteous intimation will be given the colonel (that old "sor," Etc.) that it would be considerably. "Et Tu Pat" is not room for another.

Jadran is the name of the Slavonian weekly to come. Gerget in Frank Alsaeder stant reader ment against wife beating, has been arrested for issue of the Jadran announce beating.

At a banquet Census Superv Federal census ing medium in all to be at ho calls, and if t family gifted w the member of to.

Naturally M not be asked t of "Our Distin Carnegie banqu ferred to Andre old "sor." Eithe it would be co ply, "Et Tu Pat not been introd tive. The frien

Suede Gloves
FOR EASTER WEAR

Fashion has accorded Suede gloves first place for Spring wear. We are exclusive agents for

Reynier Suede Gloves

the world's best make—a fact widely established among fashionable women with exacting tastes in selecting gloves. Our latest advice from Paris informs us that Dame Fashion has bestowed equal favor upon long and short sleeves, the preference being optional with the wearer and the occasion.

2-clasp **REYNIER SUEDE** overseam. In large range of shades, at, pair..... **$1.75**

2-pearl-clasp **REYNIER SUEDE, overseam hand-sewn.** In fine assortment of fashionable shades. Pair..... **$2.00**

3-clasp **REYNIER SUEDE.** Pique sewn, Paris point embroidered. In colors suited for cloth gowns. Pair..... **$2.25**

8-button length **MOUSQUETAIRE SUEDE.** In black, white, pongees and grays, at, pair..... **$2.25**

16-button length **MOUSQUETAIRE SUEDE.** In opera shades and colors, suited for afternoon functions, at, pair..... **$3.50**

We are headquarters for E. Burnham's celebrated toilet preparations. Read special announcement in this paper, Page 21, Part III.

VILLE DE PARIS

317-325 SO. BROADWAY — 312-322 SO. HILL ST.

A. FUSENOT CO

LADIES' TAILORING

¶ Our department is thoroughly equipped to make high class tailored suits for Easter.

If you have your garments made here, they will exemplify the highest type of tailored excellence. We guarantee correct styles and perfect fit. Prices reasonable. Large assortment of fine fabrics to select from.

"Ville" Corsets

We have recently added to our large and comprehensive stock of fine corsets a new line to be known as

Ville Corsets, Ranging in Price From $1 to $20

These corsets are made expressly for us, according to our own ideas of quality, boning, style and finish. They are high class in every respect, and maintain that standard of excellence so characteristic of all "Ville" merchandise.

"Ville" corsets are made in a variety of styles and are shown in models to suit every class of figure. Monday we invite your inspection of the "Ville" models at..... **$1.00 $1.50**

The $1.00 corsets are offered in batiste, coutil, or the ventilated styles for summer wear.

We also show a large line of

Brassieres at 50c Each

In four different styles. They take the place of corset covers, and give poise and symmetry to the figure.

NEW

Dress Goods

Our collection of spring dress fabrics is now complete. We desire to direct your attention Monday, to our superb line of

Pastel Coating Serges and Prunellas
50 Inches Wide, $2.00 and $2.25 Yard

These goods are manufactured especially for dressy coats, capes and tailored suits.

The colorings are exceedingly beautiful and include: Mango, Flesh, Platinum, Beige, Lilac, Lavender, Maize, Ciel.

Henriettas, Diagonals, Crepes, Natte, Armures, Cords and Reps.

$1 to $1.75 Yd.

Shown in every new and desirable color. These goods are especially desirable for making one-piece dresses.

Black Goods

We are showing a line of exclusive suit patterns in the new transparent fabrics. Marquisettes, silk voiles, gauzes, etc., choice designs. Prices range, $10 to $20.



Elegant Gowns
From $25 Up

Every fashionable woman who aspires to be correctly attired should view our showing of beautiful new gowns. The assortment presents a diversity of styles and materials, and all gowns are designed in the latest modes. They are fashioned from nets, messalines, chiffons, crepe de chines, eoliennes, foulards, pongees and taffeta silks.

Note the sketch of one on the left. This elegant gown is developed in black crepe meteor. The skirt is cut with train, the bodice is draped and is embellished with an elegant jet garniture. The yoke is in net surplice style. The half sleeve of crepe meteor is draped and caught up with jet ornament. The draped tunic is drawn back and caught in back by a rich jet ornament. Price, $115.00.

MISSES' DRESSES

We are showing an attractive line of beautiful new dresses for misses. They are designed in the latest models and made from nets, lingerie, linens, ginghams, etc.

PRICES RANGE

Gingham Dresses from ..... $5.00 up
Lingerie Dresses from ..... $6.00 up
Net Dresses from ..... $18.50 up

Another Special Display of

Easter Millinery

During the opening last Thursday our exclusive models elicited the most pleasing comments from our fastidious patrons.

We have decided to Inaugurate Monday—

A Second Special Display of Modish Millinery

which will include late arrivals in smart Easter hats, and the newest creations from our own clever designers, which embody all the essential features of Parisian styles.

FINE

"Elyria" Laces

We are sole agents for Los Angeles for this well known brand of *American made lace.* They are the best wash laces made for either inner or outer garments, and are finer and better than imported laces—and *cost less.* We show them in a large range of distinctive designs. In "Elyria" laces the patterns so closely resemble the rare hand made foreign laces that only an expert notes the difference.

The "Elyria" laces are so thoroughly rinsed, washed, boiled and dried after bleaching that no trace of chemicals is left in the lace.

This Is Why Elyria Laces Wear Longer Than Others

We invite you to inspect our large assortment Monday. Sold by the yard or bolt of 12 yards. Prices range from 55c dozen up.

Fine Silks

Our stock of spring silks is characterized by newness and extensiveness. Prominent among the fine silks that will appeal to exacting dressers, are the following, to which we invite your inspection Monday.

Cashmere de Soie and Crepe Meteor, yard . . $3.50
All silk, 42 inches wide

These fabrics drape gracefully, and are admirably adapted for making reception and evening gowns. The color assortment is broad, and includes: Bisque, Limoges, Yukon, Chartreuse, Bois de Rose, Nazarene Blue, Violette, Ivory and Black.

New Glace Pongees 27 inches wide, at, yard..... **$1.50**

These beautiful silks are shown exclusively by the Ville de Paris, and come in the new changeable effects. They are adapted for either dressy costumes or for tailored suits. Shown also in a full line of plain colors.

PRINTED

Warp Silks
IN FLOWERED AND PERSIAN EFFECTS
$1.25 to $2 a Yard

These attractive silks are shown in a wide variety of colorings, including the Paisley effects.

Children's Spring Coats

Mothers are invited to inspect our new line, which embraces the latest models and most fashionable materials.

CHILDREN'S COATS, For Ages 2 to 6. From..... **$6.00** UP
Smart models made of covert, black and white checks and striped woolens.

GIRLS' SPRING COATS. Ages 8 to 14. From..... **$7.00** UP
Shown in fashion's latest styles, made of checks, stripes and coverts.

CHILDREN'S PONGEE COATS For Ages 2 to 6. Priced from.. **$4.75** UP
In dainty and attractive models that will certainly please the little girls.

New Tapestry Scarfs, Pillow Tops and Slips

In our art needle work department will be shown Monday a beautiful and artistic line of tapestry pillow tops, slips and scarfs in new and effective designs and colorings. *Tapestry tops from 50c up, tapestry slips, 65c up.* Our assortment also includes a line of the *new long-shaped tapestry tops,* in Turkish and Persian effects, interwoven with gilt. Prices range from $1.25 to $2.00.

Bargain Basement

The reputation our basement store has acquired as the best place to buy dependable merchandise underpriced, will be pleasingly demonstrated Monday by our

GREAT SALE OF Undermuslins

The low prices offered are the result of advantageous buying. These goods are new, well made, and of better quality than undermuslins usually offered in basement sales. Dainty lingerie is always a great attraction to the feminine taste, but doubly so when it is combined with a great saving.

Drawers, Gowns, Skirts and Combinations Regularly Worth from $1.50 to $2.00
Monday at Each **95c**

Made of good materials and effectively trimmed with Val. laces and embroideries.

SKIRTS, GOWNS, DRAWERS AND CHEMISES—Regularly worth $2.00 to $2.50; Monday, choice each **$1.50**
The gowns at this price are very attractive and are made of fine materials. Some have yokes of beautiful German Val. laces and bows of ribbon, and others trimmed with fine embroidery and finished with beading and ribbon.

TRIMMED UNDERSKIRTS—Regularly worth to $3.50; Monday, choice at **$1.95**
These attractive skirts are made of cambric, India linon and Victoria lawn. They are made with flounces trimmed with fine tucking and beautiful laces in Vals., Cluny and Point de Paris. Every garment well made.

Wash Goods

We announce for Monday a sale of

American Pongees and Tub Tussahs exceptionally good values, yard, only 50c

Pongee is one of the leading wash fabrics for Spring. We will show Monday a complete line in the newest effects. These fabrics are a mixture of silk and linen.

Two Strong Specials for Monday

WHITE PERSIAN BATISTE
Regular 75c quality Monday at..... **40c**
This is the most beautiful quality we carry in stock. A limit of 12 yards to each customer.

WHITE COSTUME LINEN
Regular 50c heavy crash linen suiting Monday at..... **35c**
Regular 65c Waisting Linen in medium weight. Monday at..... **45c**
Guaranteed all pure linen.

WHAT'S DOING IN SAN FRANCISCO.

SAN FRANCISCO, March 11.—Publisher Perkins of Tacoma, Wash., who owns seven newspapers, and runs them ably, tells us that the entire fleet is for our big exposition. We are thankful to Brother Perkins and hope the seven papers may increase to San Diego and New Orleans and will kindly copy these few obiter remarks.

Agriculture Secretary Henderson, representative of the agricultural and horticultural interests of the State, the latter has thanked Col. Roosevelt for the gift of an African pachyderm. The cage is large enough to hold the beast but a courteous intimation will be given the colonel that there is not room for another.

Tonsorial is the name of the Slavonian weekly published here and Antone Gerget is the name of its editor. Frank Akacici is the name of a constant reader who showed his resentment against an editorial denouncing wife beating, by beating the editor. He was arrested for so doing, and the next issue of the Jadran may editorially denounce beatings in general.

At a banquet of the advertising men Census Supervisor Baldwin said the Federal census was the best advertising medium in the world. He asks us all to be at home next April, when he calls, and if there is any one in the family gifted with double sight that is the member of the family he will talk to.

Naturally Mayor McCarthy could not be asked to respond to the toast of "Our Distinguished Guest" at the Carnegie banquet, after he had referred to Andrew as some kind of an old "sot." Eliminating the word "old" it would be coming to Andrew to reply, "Et Tu Patrick," but as yet he has not been introduced to the chief executive. The friends of McCarthy think that he may have used the word "Scot" instead of "sot," but His Honor maintains a dignified silence.

The Mayor is aggrieved at the newspapers for daily alleging that he is calling people names. He denies that he called the City Attorney a liar or threatened to break his jaw. It seems that it was the jaw of Clerk Haggerty which was in danger. The jawbone of the Mayor is not endangered because no one would attempt a herculean task.

This may be the "Paris of America," but nevertheless a lady was asked to give up her room at the Palace Hotel because of some notoriety attached to her relations with Millionaire Frank Thompson. The lady cheerfully gave up the room, and had no trouble in getting quarters elsewhere as hotels are more plentiful than guests.

For the life of him Mike Coffey sentenced to seven years for boodling cannot see the difference between himself and Eugene Schmitz or Abe Ruef. According to the Appellate Court he must serve time while they "serve ye one another." Perhaps it is because Coffey is only a hackman, while Schmitz is a musician.

A young doctor named Eaton, president of the health board, did the best he could for a relative by appointing him tooth inspector for the public schools, but the education board is mean enough to refuse $5000 to carry out the plan. This is a serious political offense to annihilate a job and mandamus proceedings may be taken by the injured dentist.

Dr. Philip A. Bill, sandbagged into unconsciousness by a thug, on recovering his consciousness, sent for a marriage license and forthwith married Miss Mary Aileen Ross, his nurse. It is a happy termination of an unhappy beginning, and the sandbag of the thug was instrumental in bringing the doctor to the sticking point.

Everybody is down on the fish trust. It seems to have no friends in court or out of court. No mercy is to be shown it by the Legislative Committee now investigating its methods. Next January, when the Legislature meets Senator Eddie Wolfe will probably insist on the trust being reprimanded and warned that if it does not behave itself the Legislature will censure it again in 1913. Meanwhile fish consumers are at liberty to consume fishballs.

The Commonwealth Club at a banquet voted that profit sharing was against the public interests. The vote was 29 to 28, altogether too close to be pleasant for either side. At the next meeting it is probable that those who wish profits without working for them will outvote the workers.

Thirteen women and seven men were taken into the Phi Beta Kappa Society at the State university, thus settling once for all the question as to which sex is the most brilliant in scholarship. The jig is up with the men, and they can now spurn books and give all their time to football.

PLUTO.

WILL MAKE BIG PROFIT.

Toronto Physician Tells of Buying Wilderness Land That Now Adjoins Bakersfield Oil Field.

Under the head of modern fairy tales might come the story of a real estate "flyer" made by Dr. T. F. Chamberlain, of Toronto, who is taking a vacation in Southern California, and has been for several days a guest at the Lankershim. Four hundred acres purchased twenty-six years ago, for a total of $3400—land located in the Bakersfield oil territory—is the basis of the story.

"Twenty-six years ago," said the doctor," I purchased the land, in what was then a wilderness. Two years later I decided to look up the land. It was miles from anywhere but nevertheless I continued to pay the taxes each year.

"About three years ago, I began to to receive offers for the property. They kept increasing and the amounts offered also increased. The oil belt, which has been gradually extending, comes within three or four miles at present. Operations are gradually coming nearer and owners of property in the district are getting anywhere from $500 to $2000 an acre and some are holding on for $3000."

When he sells he will realize at the very least, something like 175 per cent. on his original investment.

"Los Angeles is almost as great a surprise to me as the acres near Bakersfield," he said. "There are only three places I remember since my first visit—the old mission church, the little park across the street and the St. Elmo Hotel. The increase of the city seems almost miraculous. And I want to say that the improvements are as fine as in any city I have ever been, particularly the electric street-car system which I don't think is surpassed anywhere."

If You Want to Go East C. Haydock.
Agent Illinois Central R. R., 123 West Sixth.

"MOST complete Guide Book to Southern California ever issued. Address or call Times-Mirror Printing and Binding House, 139 North Broadway, or at all news dealers.

The Times-Mirror Company.

H. G. OTIS...President and General Manager.
HARRY CHANDLER...Vice-Pres. Assistant Gen. Manager.
MARIAN OTIS-CHANDLER.....Secretary.
ALBERT McFARLAND.....Treasurer.
PUBLISHERS OF

Los Angeles Sunday Times

Pronounced Loce-AHNG hayl-ess.

Vol. 57, No. 100.

Daily Weekly, Sunday Founded Dec. 4, 1881.
and Weekly Magazine. Twenty-ninth year.

EVERY MORNING IN THE YEAR.

THE NEWS—Our Associated Press service covers the globe, transmitting over 35,000 words daily, not including specials.

TERMS—Daily, Sunday and Magazine, 75 cents a month, or $8.00 a year. Daily without Sunday, $7.50 a year; Sunday, $2.50; Magazine, $2.50; Weekly, $1.50.

TELEPHONES—Counting room, Subscription Department, Editorial Rooms, City Editor and Local News Room: Sunset, Main 5200; Home, ask for THE TIMES.

AGENTS—Eastern Agents, Williams & Lawrence, Brunswick Building, 5th Ave. and 36th St., New York; 1736 Marquette Building, Chicago; Washington Bureau, 46 Post Building. (THE TIMES on file); San Francisco office, Room 1206 Call Building, R. J. Bidwell, Representative.

WORN CIRCULATION:—Daily, net average for 1896; 15,-901; for 1897, 19,258; for 1898, 26,131; for 1899, 25,734; for 1900, 26,723; for 1901, 28,448; for 1902, 30,930; for 1903, 36,340; for 1904, 37,707; for 1905, 42,150; for 1906, 50,561 copies; for 1907, 52,311 copies; for 1908, 52,709 copies; for 1909, 54,954 copies; Sunday average for 1909, 91,123 copies.

THE TIMES has a far larger bona-fide circulation than any local rival. The industrious, substantial, liberty-loving classes are its steady patrons. The greatest volume of business advertising, the finest display, the best classifications, the largest results to advertisers. Proofs cheerfully furnished.

Office: Times Building, First and Broadway.
Branch, 531 South Spring Street.

Entered at the City Postoffice as mail matter of the second class.

Editorial Pen Points.

Since we are at it, why not muzzle the cats so that they can't yowl at night?

In other words, it seems that we must do to our dogs what the Reichstag did to the Kaiser.

Southern California may not look as good to Hiram Johnson next August as it looks now.

If it be true that the Goo-Goos are disappointed in Judge Works, we move to make it unanimous.

Mr. Carnegie is in San Francisco tempting fate in the rheumatic fogs. Come awa', laird, come awa'.

At the present moment, at least, the test of a true policeman is whether he can kill a dog with one shot.

The "Watch Us Grow" signs are stuck up all over California, but most conspicuously in Southern California.

Speaking of running for office, it would be no lie to say that Hiram Johnson is doing it and that he has started early.

It is hard to keep new men out of the game of politics. It is a field that opens up innumerable chances for the ambitious.

What we would like to know is whether or not Arizona has yet picked two good men to serve her in the Senate of the United States?

The Laird of Skibo regrets to disagree with John Muir on the Hetch-Hetchy question. But it is nothing new for two Scotsmen to differ.

Of course the world is more interested in family scandals than in anything else. Why not? Society is based on the family idea—and on scandal.

It seems to us that the Orient and that part of Europe near to Cathay must have one more bloody drenching before lasting peace can be realized.

A lady who is billed as a "Dutch contralto" is coming to Los Angeles. Thus we learn that contraltos are catalogued according to nationality.

After all, it was when man invented fire that he began to advance. Had fire never been invented we would all be wearing bear skins to this day.

Taking two Scotsmen, for instance, and both famous; Mr. Carnegie is famous for his money and John Muir is quite as famous though he is poor.

Here's to Dr. Ezra A. Healey, good man and earnest minister of the gospel! Hymns must be poems, he says—and not merely prose put to rhyme.

In our grandfathers' time there were a couple of months of politics every couple of years. Now we have politics all the time—in January the same as June.

It may be that tobacco is one of the great blessings that have come to the human race. What we have to fear is microbes and bugs, and tobacco kills them.

The expansion fever is reported as rampant again in Russia. The bear is still clinging to the old dream of the sea that was born in the brain of Peter the Great.

The old English adage had it that every man's house was his castle. Here, in the Land o' Heart's Desire, every man's bungalow is his rose-embowered habitat of joy.

It is quite safe to say that permanent peace has settled upon the western hemisphere. A spasmodic revolution in a Central American republic is hardly of consequence.

Now we hear of a woman in Illinois who has spent $200,000 to get back the love of her husband. A man who refuses to love his wife for that sum of money is a brute.

There is hardly a café in Los Angeles, high or low, that a man cannot have music with his meals. But it serves any man right who has not the grace to have a home of his own in which to eat.

The Czar of Russia must be surrounded by the most faithful friends a man ever had, else he would have been blown by a bomb into kingdom come long ago, or poison would have laid him in his grave.

In the future, beginning, say, next winter, when the reporters of the eastern papers are ordered to interview men and women of prominence and importance it will mean a trip to Southern California.

The Roosevelt collection in the Smithsonian Institution will really be infinitesimal compared to the Roosevelt collection that will be on exhibition in the cities and towns when the great hunter returns.

Carnegie's idea is that San Francisco must have water no matter if it makes the Yosemite look like Niagara Falls after the power companies took a whack at it. The former steel magnate is a utilitarian.

We don't know how many wart hogs, lions, tigers, rhinos and things Col. Roosevelt killed in the jungle, but he has informed our correspondent that he desires to be known as a naturalist and not as a hunter.

Some men who call themselves Christians spend most of their Sabbath afternoons fishing from the wharves down at the beaches, doubtless defending themselves with the assertion that the twelve apostles were nearly all fishermen.

THE COMING CONTINENT.

The visit of Col. Roosevelt to the continent of Africa turns out to be important not because of the preserved faunal specimens and the stuffed hides of animals that he has sent and is still sending to the Smithsonian Institution at Washington, but because the visit has again emphasized the wonderful opportunities which Africa offers for the future welfare of the human race and the development of the world's commerce.

To be sure, the greatness of Africa as a place of opportunity has long been recognized, even from the times of the early explorers. We knew it from Stanley and others. Twenty years ago, in California, a young man complained to the late Collis P. Huntington that there were then no opportunities left for the acquirement of wealth as Mr. Huntington had had opportunities. "Go to Africa, young man," said the old wizard, "and you will find a thousand more opportunities there than ever came my way here." But the conception of Africa's greatness has been more or less vague, after all.

Col. Roosevelt's articles in the magazines, his talks with newspaper correspondents and his public utterances generally convey, between the lines, the strong current of conviction that Africa is a magnificent country, stupendous with commercial possibilities, healthful and pleasant as a place of abode.

It will, of course, require many centuries more to crowd the earth's surface—many ages, perhaps, even admitting that wars will cease, that disease will be conquered and that other blessings will come to pass which will increase the number of people who will live the length of natural lives. Seventy births and sixty deaths a minute is now the record. But the day is not far off when men will look for opportunity—for vast opportunity—in places still uncivilized. And Africa is the one great field left.

THE ASSESSORS' PUZZLES.

It is March in California, and with the old war month of the Latins comes the modern war between the assessors and the property-holders. All owners of property are required to make a statement to the Assessor of the county (if in the city also to the City Assessor) giving a complete list of all parcels owned by each individual. The assessors in Southern California are now engaged in getting their blanks prepared, and these will be mailed to all taxpayers in a very short time, with the obligation of filling them out and returning them promptly. The duty is a disagreeable one, but ought in spite of this to be performed with promptitude. It will aid the assessors very much in their work if the lists are sent in soon after being received. The law provides that any property-holder neglecting to return a list is to be dealt with somewhat arbitrarily by the Assessor, and if one neglects to perform his duty he is in legal pariance supposed to have slept on his rights as to any after protest for unjust treatment by the Assessor.

These are matters so thoroughly well understood from long practice on the part of most property-holders that the subject would deserve no attention were it not for peculiar conditions at this present time. These peculiarities arise from the action of the State Board of Equalization last year in increasing the assessors' figures all through Southern California by in some instances as much as 100 per cent. The topic is an old one and referred to here only for the purpose of refreshing the memory of our readers. The discussion was exhaustive as well as exhausting, and we exhausted it at the time of this arbitrary action. The effect upon Southern California of this species of highway robbery was really worth all it cost from the publicity it gave to the world of the rapid growth and great development going on in the southern part of the State.

The assessors' present puzzle grows out of the uncertainty as to what action the State Board of Equalization will take next August. It is understood that notification of a pretty open kind has been sent out that the board will insist upon an assessment which will practically tax the property at the valuation prevailing last tax year after the board had raised the figures of the various county assessors. This does not necessarily mean that the county assessors in the different counties of Southern California shall take last year's lists and make out new assessments by simply reproducing the old figures. That would be a simple way of proceeding, but not a fair one. There are changes wrought during the history of a year, particularly in a district of country where growth and progress are so great as in Southern California. There will be property where the value has materially advanced on account of improvements or other circumstances in the neighborhood, and there will be perhaps other parcels where there may be some little deterioration. Certainly there will not be any basis for a general advancement over the assessment of last year. When everything is said, that valuation, resulting from the action of the State Board of Equalization, was excessive as a general rule, very much so in many instances. Unfortunately, the chief sufferer is the small property-holder whose possessions consist for the most part of a lot and the house which constitute his home. It is a universal experience that this property is usually assessed much more nearly at its marketable value than are large tracts, whether subdivided or in a whole, and also than central business property producing a regular and handsome income.

There is one circumstance common to all Southern California this year which should be kept in mind by the county assessors, and if the members of the State Board of Equalization are not generally very prejudiced, with an unfair bias in their minds against us down here, it will be taken into consideration by these gentlemen. The season will not be a satisfactory one for the agriculturist in Southern California, nor will it be so generally for the horticulturist. Since the first of the year we have had practically no rain excepting in very small portions of the territory. The feed on the ranges will be short, the grain crop (not a very vital affair in Southern California as things are at this time) will be below average, and even the hay crop will be far from abundant. Even where irrigation is possible because of a good supply of water, the profits of farming will be materially reduced. Usually about this time of the year the producers of hay get one, two or three cuttings of alfalfa without the expense of irrigation. There will not be many cuttings this year except after irrigation. It is the same with the fruit growers. They have been irrigating for a month or six weeks past, and the expense of eight or ten months' irrigation instead of about six adds very materially to the cost of carrying on these enterprises.

We understand that the county assessors in Southern California are looking carefully into this matter. They realize that there should be no increase in the assessments, speaking as a whole. They are persuaded that in the case of very many parcels of realty, after the action of the State Board of Equalization last summer, the burden of taxation was very onerous on the owners of these parcels. They are contemplating a very careful canvass of every piece of property coming under their jurisdiction, with the intention of making a very thorough equalization of the burden of taxation. In many instances, because of the known sentiment of a majority of the members of the Board of Equalization, probably the assessment figures will remain about as last year after the State Board had taken action. In some instances there will be a reduction.

The task of the assessors must be recognized as difficult. The taxpayer should take cordial coördinate action with the officials and make it as easy as possible. In the case of country property, surely there should be no general increase. Indeed, to reduce the burden of taxation here to the same level with that borne by the farmers of the northern part of the State, it is more than probable that a general reduction should be made. This is probably impossible on account of the animus of the State Board. We have entire confidence in the county assessors of Southern California that they will perform their work carefully and do all they can to bring about as equal a distribution of the burdens of taxation as possible. It would be a much easier task for them to accomplish these desirable purposes were it not for the unfair attitude of the State Board as to Southern California.

THIS WAY, JOHN!



LYNCH, THE DISTURBER.

It is said that the Typographical Union bosses in Los Angeles have caught their second wind and are sparring for another fight with The Times. After having been counted out and forced into a long period of somnolence, they are exhibiting symptoms of a fresh ardor for the fray and are disposed to renew the campaign of boycotting that started twenty years ago. It is even reported that they have sent for Sam Gompers to either come out here or to send an active lieutenant for the purpose of 'ding force or fury to the impact—if there should happen to be any. Of course Jim Lynch, the chief trouble-breeder of the "typos," is at the bottom of the seething.

Jim has two objects. The first is to save his face; the second to save his graft. His reputation got so pale here that the Los Angeles Typographical Union officially denounced him and his methods and asked the "International" by a formal resolution to put a stop to his ridiculous crusade against The Times, that was costing Lynch's dupes so much money. By means of political manipulation Jim has again secured control of the local typographical union, and he hopes to be able to keep the stream of dues pouring into his pockets and those of his agents and hirelings, by means of a pretended outburst against The Times.

Jim is bidden to come on! He is as ineffective as a whiff from a barnyard, when it comes to doing things. In a clean and sensible community like this, always on guard against infection, he cannot even produce malaria or a pain in the stomach. He is not as annoying as a mosquito or the common house fly in sticky weather. Lynch may succeed in saving his graft, but he cannot save his face. It has been duly decorated with a muzzle by a public sentiment that has properly classified him.

THE OLD GAME.

Persia, one of the oldest countries known to history, offers the latest instances of territorial aggrandizement, an age-long programme played all over Europe. Little by little the great Russian bear is putting one paw before the other and covering great slices of the old Persian dominion, which he proposes to keep forever.

Persia is the country which gave the world Zoroaster and his dual system of spiritual philosophy. It is the land of the Parsees and worshipers of the sun, the land of the magi who followed the star to worship the new-born King in the manger at Bethlehem, as well as the land of Cyrus the Great, whose exploits make a broad and brilliant page in the history of the world.

But Persia is to disappear from the map of the world as a political entity, as Poland disappeared, as Ireland disappeared.

The old Russian struggle goes on, to get to the sea. It was begun in the time of Peter the Great, who left his home and worked in the shipyards of Holland as a common ship carpenter in order that he might go back and teach his people how to build ships and strive for some of the commerce of the world. Like a caged bear that she is, Russia has been trying to break the bars first in one direction and then in the other. The old monster made a great rush eastward a few years ago and vainly dreamed that Port Arthur would furnish an ice-free harbor for her ships and commerce. But Japan closed the door against her there. She is making now a new path toward the ocean down at the Persian Gulf in this encroachment upon Persia.

The Crimean War was conjured up by Great Britain in order to check Russia from getting an outlet into the Mediterranean Sea by taking Constantinople and driving the Turk back into Asia. That succeeded. Later when the Balkan War was fought out and Russia was at the gates of Constantinople, English diplomacy checked the ambition of the great northern nation again. When her dream seemed about to be realized at Port Arthur, England financed the war on the side of Japan in order to check Russia in that quarter. But now England calmly acquiesces in the conquest of Persia by Russia, her ally instead of her enemy.

Here is an "eye-opener" for the world. Germany is intent upon creating a "sphere of influence" and a territory development in Asia Minor reaching down toward the southern point of Arabia. Great Britain would much rather deliver that portion of Asia over to Russia than to Germany. The acquiescence of the British government in this southern advance of Russia is distinctly for the purpose of checking Germanic aggrandizement on the Asiatic continent.

All this is well worth watching. If Great Britain permits Russia to reach the head of the Persian Gulf and establish a basis for commercial exploitation, and particularly if Russia is permitted to create a basis for her navy there, then it will be illuminating. It will point to a coalition between England, Russia and Japan to control the commerce of the world on all seas. Such a combination would be exceedingly powerful. Russia has a territory similar to our own. There is scarcely any form of natural wealth not found there. In her territory is a basis for a population of 100,000,000 persons without touching elbows or making the cubic-air allotment scant.

Of course such a combination would be looking ahead nearly a century. It would be shrewd diplomacy on the part of England, for it would give her practical domination of the seas for another 100 years.

CITY COMFORTS INCREASING.

It is shown in the United States Census Bureau's special annual report for 1907, now in press, relative to the statistics of the 158 largest cities, each having over 30,000 population in 1907, that from 1905 to 1907 the number of bathing beaches increased from 44 to 53; swimming pools, from 56 to 61, and all-the-year baths, from 15 to 78. The total bathing attendance increased from 19,158,562 in 1905 to 29,204,838 in 1907, an increase of 52.4 per cent. More than half of this attendance was reported from New York City, those ranking next in order being Philadelphia, Boston, Chicago and Milwaukee.

New York has the largest acreage (278.5) devoted to zoölogical parks, followed in order by Washington (166.5) and Atlanta (140.) In the number of mammals and birds that such parks contain, New York ranks first and Cincinnati second, while Washington ranks third in number of mammals and Philadelphia third in number of birds.

Playgrounds are maintained in 76 of the 158 cities included in the report, and the city appropriations for playgrounds increased from $516,277 in 1906 to $741,912 in 1907. More than one-third of the amount was appropriated by New York, the cities next in order being Milwaukee, Washington and Pittsburgh. Private contributions for playgrounds were greatest in Washington. The total acreage devoted to playgrounds was greatest in Indianapolis, followed by New York, Boston and Baltimore. In New York most of the area devoted to playgrounds was connected with public schools, while in other cities named most of the playground area was in city parks.

Los Angeles is abreast of the other big cities in the playgrounds movement, but it is behind in public baths, drinking fountains and zoölogical parks. Shame to say, it is slovenly and careless in the upkeep of what parks it has.

UNCLE WALT, WARBLER.

BY UNCLE WALT MASON OF EMPORIA.
Where Grows the Sunflower.

Another week has taken flight; so let us sit around tonight, and talk of what we've done; how many ugly ghosts we've laid, how many upward steps we've made, how many prizes won. A week's composed of seven days; they hasten on their divers ways, and come to us no more; but each one gives to us a chance a little further to advance, toward the golden shore. No day was ever yet so brief you had no time to soothe a grief, or lend a helping hand; to cheer some pilgrim on his way, to guide some pilgrim gone astray in life's storm-beaten land. A week is short, but in it you may find a thousand things to do that will restore your soul, and life you nearer to the heights where rise the mansions of delights, and endless anthems roll. A week is short, but while it flies a man may sink or he may rise, may shrivel up or grow; may be a blessing to his friends, or pull them down as he descends toward the levels low. A week is short, but in that space a man may revel in disgrace, and bear for life its scars; or he may give his spirit wings, aspiring to the higher things, and walk the glowing stars.

[Copyright, 1910, by George Matthew Adams.]

QUAKER JOLTS.

[From the Philadelphia Record.]

Silence is golden, but an excuse is generally framed in guilt.

"This settles me," remarked the coffee as the egg was dropped into the pot.

The only way you can hurt some people is to pinch them in the pocketbook.

Very few men can be placed on a pedestal without getting dizzy and falling off.

"The Lord will provide" is a comforting text for those who are too lazy to hustle for themselves.

What can we expect of this world when Wisdom weeps at the sight of Folly having such a good time?

The Bucolic Afflatus.

Nothing tends to promote temerity so much as farm life. Look at the nerve of those farmers who complain about the high cost of living.—[Terre Haute Star.

Best Way.

"I hear you command a good salary."

"You heard wrong. My wife commands it."—[Young's Magazine.

Up There.

Wherever the ground is dry, there is the place to plant a few potatoes and peas.—[Portland Oregonian.

Remarks by the Staff

Sympathetic Fakes.

UNLESS the Philadelphia business men are [illegible] den oozing of the spinal column, the [illegible] ture of union labor is due to be shaken to [illegible] dations. When a union calls a sympathetic [illegible] it has already lost the fight and knows it. [illegible] nothing to a sympathetic strike but wind and [illegible] air and a few poor wretches driven from their [illegible] by union bosses. The sympathetic strike has a [illegible] violent sound, however, and the average [illegible] man, I am grieved to say, has about as much [illegible] trial courage as a sick kitten.

Only Two.

TO JUDGE from the continued talk of [illegible] Pinchot there are really but two persons in the world—the other is expected at Khartum [illegible] day.

Why He Is Celebrated.

ONE of the most notable features of the late [illegible] Domingo de Obaldia, President of Panama, is that he died in bed in a natural way, instead of falling with his boots on at the head of a revolution.

As to Disfranchising.

SURELY neither New Mexico nor Arizona desires to disfranchise a man because he is a Mormon. There would be as much reason to disfranchise an Irishman; and nobody would have the nerve to attempt that.

On the Dot.

THE Senate has passed the bill authorizing the admission of Arizona into the statehood of States, and the Los Angeles Chamber of Commerce will be just in time to extend congratulations.

Advertising the Suttons.

THE Sutton family are now on the point of persuading Congress to appropriate $25,000 to "investigate" the thrice-investigated death of Elder James N. Sutton. On the whole, it would be cheaper for Congress to employ a first-class press agent, equipped with all modern appliances, to supply the Suttons with the notoriety she craves and gossip need.

What Ails Jimmy.

DURING a recent visit to Washington ex-Secretary of the Interior Garfield went out of his way to attack the conservation policy of President Taft. The bottom fact in regard to "Jimmy" Garfield is that he has not thought much of either the President or his policies since he was given his congé by the Chief Executive.

What They Said.

THE cable does not say anything on the subject, but it is a good wager that when ex-Vice-President Fairbanks was received by King Edward, among other thing along the line of the conversation that took place between the Governor of North Carolina and the Governor of South Carolina was in evidence.

The Value of a Dog.

IT NEVER struck us that a dog amounted to much whose good qualities had to be advertised with bells and bunches of ribbon tied around its neck. And at that the exhibition is no fault of the dog.

The Real Reason.

A SLIGHT earthquake shock is reported in the [illegible] Probably caused by the various wings of the esteemed Republican party in the Borax State getting together.

They Won't Dare.

NEXT Thursday will not only be St. Patrick's Day, but it will be also notable for the fact that no well regulated band will dare play "Crappie Lie Down," on that occasion.

There With the Bells.

OUR esteemed and envious contemporaries will no doubt make a note of the fact that the representative of The Times was the first newspaper man to greet Teddy as he emerged from Darkest Africa. We strive to please even our enemies.

Everybody Going Up?

HAS the inflation of prices become so prodigious altitudinous that there are no more cheap people in the world? This would be a distinct calamity.

Interests Everybody.

IT IS not strange that Throop Institute, Pasadena, has interested Andrew Carnegie favorably, for it interests everybody. It is one of the most beautiful institutions in the Southwest. The generosity of its appeal leaves no room for doubt that its appeal is not vain in this case.

Union Station Committee.

ONE of the most significant committees appointed by the new president of the Chamber of Commerce, is the Union Station Committee. The need of a union station is the great lack of Los Angeles and there is no doubt in the world that the Chamber of Commerce can fill this want if enough "arousement" is applied. The railroads will save millions by hastening the day of the union station.

"SHE STOOPS TO CONQUER."

BY JANIE B. JONES.

Every little while some writer—inferentially masculine—announces his startling discovery or declares his profound conviction that it is not [illegible] but womankind that does the love-making.

He makes man out to be a mere puppet in the premises. He would convey the idea that, naturally indifferent to the nice girls all about him, man is happy with his gun, his dog, his pipe, his [illegible] as a lizard in the sunshine until some female rustler takes a shine to him; that helpless as a fallen leaf in the wind, he turns from all other things to go dancing along after a girl, with unaccustomed words as "darling" and "angel" on his lips, with boxes of candy and bouquets of flowers and a deed to his name and his fortune in his hands, only when the girl pulls the string.

Man, the happy, the care-free bird in a [illegible] Woman, the predatory cat that, fixing him with [illegible] baleful eye, catches him in her sharp claws, [illegible] him into the frying pan and proceeds to do him [illegible] good and brown at her pleasure. Poor, helpless man!

It sounds like Ananias. If it were true, however, the only glory mankind could get out of the thing would go to the henpecked contingent. Instead it would go to the henpecked contingent, candidly admitting that he lacked the spunk or agility to save himself if he didn't want to be caught, the henpecked brother could advance the claim that it was excess of gallantry that made him surrender the first jump his lady made at him. He would be following Adam's way of getting out of responsibility for the first embarrassing situation on record: "I'ain't my fault, it was the woman that got me into this awful mess."

The phrase, "Catching a beau," is misleading anyway. It is a mistake to say that a girl with a girl that knows even so much as whether her [illegible] "ies" growed" or were planted—ever "catches" a beau. She doesn't even try to. Her efforts are directed solely toward inducing a potential beau to catch himself for her. In both motive and in method the procedure the girl takes a leaf out of her brother's fisherman's book.

The fisherman puts on his old clothes, [illegible] himself with a lot of worms and flies and [illegible] by the artful display of such allurements to induce the fish to hang itself very securely to his hook. Maybe his motive is merely sport. Maybe it is supper; or he may be dissatisfied with the [illegible] of the local market and is after a better [illegible]

The girl puts on her Sunday clothes, [illegible] herself with a lot of rats and other things [illegible] attract and charm a young man. Maybe her [illegible] is merely sport. Maybe it is supper, with [illegible] tickets, flowers, candy in their proper sequence. Or, again, maybe she, too, hopes to fetch home something better in the way of a catch than the [illegible] offers. But much more of finesse than of [illegible] essential to the landing of fine game; [illegible] more splutter made in the effort the less apt [illegible] is to be a good catch, either of fish or [illegible]

There are girls who claim to enjoy themselves after when there are no beaux about. They may possibly, be telling the truth. The grapes may have been really sour for all we know. But [illegible] so thoroughly appreciate the convenience of [illegible] two or three always on hand that they [illegible] to wear the rats.

THE LANCER.

THE mutiny of the crew of the fish-[illegible] steamer Chicago has pasted a [illegible]ful blow in the solar plexus of [illegible] deep-sea romance.

I don't see how the Clark Russells [illegible] the Capt. Marryats of the future [illegible] going to manage to make a living. [illegible] the good old days when the crew [illegible] on a strike, the captain and the [illegible] mate stood back to back on the [illegible] quarter deck and fought with re-[illegible] levers and belaying pins; and the [illegible] crew slammed them over the head [illegible] with capstan bars and the gore spilled [illegible] Pariet—Sing Ho for a bottle of rum. [illegible] But the captain today simply steps [illegible] to the key of the wireless apparatus [illegible] and says in his best tenor voice: "If [illegible] you don't stop, I'll call a policeman." [illegible] And the crew which once would have [illegible] fought until the ship dripped blood, [illegible] now waits until they get to port and [illegible] Sloan's union on captain.

• •

Free Money—Hurrah!

Oh, joy! the millionaires are trying [illegible] to give away all their money. [illegible] Andrew Carnegie just hates his. He [illegible] Augustus Bush just hates his. He [illegible] can't quite sure what he ought to do [illegible] with it and seems to be divided be-[illegible] tween old age pensions and prizes for [illegible] marathon contests. [illegible] Andrew Carnegie is building free li-[illegible] brary buildings and lavishing pam-[illegible] phlets about "economy" on his cold-[illegible] hearted friends. [illegible] Ol' John D., after being worked for [illegible] a million dollars to explore the innards [illegible] of some people in the South for hook-[illegible] worms, seems to think he needs a [illegible] whole syndicate and an act of Con-[illegible] gress to guard his future benefactions. [illegible] The first man who has generously [illegible] started himself with some free advice [illegible] for John, since he made this resolu-[illegible] tion, suggests that the Rockefeller [illegible] millions be invested in free farms for [illegible] the European emigrants who pour in [illegible] through New York. [illegible] It would be so sort of hospitable, [illegible] don't you know, if every Wop who [illegible] landed with a Black-Hand member-[illegible] ship certificate in his back pocket [illegible] should be greeted by a Rockefeller [illegible] agent. [illegible] "Welcome to our fair city, Giovanni," he would say, "Here's a free farm [illegible] and a pair of horses and a nice new [illegible] stiletto and you will find our recipe [illegible] for making bombs at the corner drug [illegible] store. We furnish the nitro-glycerine [illegible] free."

It would be much more to the point if John D. spent his money keeping them out instead of coaxing them in.

• •

The Marathon Waltz.

We flatter ourselves that this is the [illegible] joy of our unearthly cleverness; but [illegible] all our honors seem to go to the hu-[illegible] man mule who can stand being banged [illegible] around without breaking in two. [illegible] We have "finish" fights; long-dis-[illegible] tance runs; endurance auto contests. [illegible] The latest is the "Marathon Waltz." [illegible] Six couples began a long distance [illegible] waltz last Saturday night at Puckett's [illegible] Hall in San Francisco and danced for [illegible] fourteen hours and forty-three min-[illegible] utes "without" as the reporter says, [illegible] with an eloquent flourish, "a halt or [illegible] a balance." [illegible] At the end of fourteen hours and [illegible] forty-three minutes, the second relay [illegible] of the orchestra gave out and the win-[illegible] ners were removed to the German [illegible] hospital for treatment. [illegible] Miss E. Welch was debarred from [illegible] the honor of helping to break the [illegible] world's record by breaking one of her [illegible] feet at the end of twelve hours [illegible] and three minutes. [illegible] Two women collapsed on the floor [illegible] and were carried out after dancing [illegible] from two to five hours. [illegible] "For the last few hours," says the [illegible] referee, "Dr. Brackett and Dr. Hard-[illegible] ware on the floor all the time, run-[illegible] ning from dancer to dancer, rubbing [illegible] their faces, necks and limbs with al-[illegible] cohol. [illegible] "Within twenty minutes of the end, [illegible] Miss Finnegan began to faint and her [illegible] partners clutched at the shoulders of [illegible] their partner. As her head drooped, [illegible] Dr. Brackett administered strychnine [illegible] and the next instant, she drew up [illegible] again with a smile and danced on." [illegible] Except for the regrettable catastrophe to Miss E. Welch's pink tootsie, [illegible] he affair passed with eclat. Humiliation and despair reign in Butte, [illegible] Mont., where the Marathon dancers [illegible] only lasted fourteen hours and twenty-[illegible] five minutes.

• •

Spanking the Umpire.

In a game between two rah-rah [illegible] teams in the north, the umpire was [illegible] hit and they wouldn't go on with [illegible] the game until he apologized. This [illegible] is very lovely of the umpire but I [illegible] don't advise ball players to go on [illegible] the theory that umpires are going to [illegible] exhibit this Christian spirit right [illegible] off. If a captain of a professional [illegible] ball team tried the experiment of call-[illegible] ing his team to the bench until the [illegible] umpire apologized, I imagine that the [illegible] ensuing events would be some-[illegible] thing like paying off the national debt.

• •

Down Our Jungle!

[illegible] some of the neighboring ranchers [illegible] are living in terror of their lives. Mur-[illegible] derous yeggmen have attacked women [illegible] in their own homes and almost within [illegible] sight of their husbands. Men have been [illegible] bound and trussed up with ropes like [illegible] so many pigs. [illegible] We can expect this reign of terror to [illegible] recur every winter until the [illegible] matter bottom is properly policed. [illegible] At the foot of Griffith Park is a big [illegible] range, two or three miles long. In it [illegible] are the winter homes of hundreds of [illegible] tramps. [illegible] The jungle is dotted at night with [illegible] tiny specks of light from their [illegible] camp fires. They go into the city to [illegible] beg and steal; there they go back to [illegible] their river bottom and disappear into [illegible] the darkness. [illegible] Last year, the wild beasts of this [illegible] jungle gave us the frightful murder [illegible] of a little girl—Anna Poitera—in Grif-[illegible] fith Park. This year, it hides the [illegible] features of the lonely ranch [illegible] owners.

[illegible] A mounted patrol of three or four [illegible] men could drive the yeggmen out of [illegible] their bottom. The Sheriff can't [illegible] do it with the men, he says, because [illegible] all of his men are needed for court [illegible] duty, where they have the important [illegible] task of giving three raps on the top [illegible] of a desk twice a day to inform the [illegible] judge, who know it already, that [illegible] the court is on the bench. [illegible] It seems to me that, on a pinch like [illegible] this, the judge might thump the top [illegible] of his bench with his own illustrious [illegible] head and enlist some fourteen good [illegible] and dusty sheriffs in a more [illegible] worthy undertaking.

• •

Miss Flint.

[illegible] Miss Flint, with all my heart, that it is [illegible] a shame that Miss Flint intends to become [illegible] a bride for reelection. [illegible] Senator Perkins apparently on [illegible] the road of retirement, it would be a [illegible] graceful way to California to have Flint [illegible] follow.

[illegible] Some mighty important [illegible] work for the Federal fire. We cannot [illegible] afford to have a new Senator start in [illegible] at the bottom with a membership on [illegible] the committee on Ventilation, and let [illegible] Flint wait while he is working [illegible] up.

[illegible] Flint has more than merely [illegible] "pull." I will admit that on a [illegible] recent errand in Washington last [illegible] year I was astonished to find Mr. Flint

Harris
Men, Women
437-439-441

Juv
At
Spring

M OTHER
Inspect
Spring assort
attire in wa
fabrics, for b
Special atte
our extra valu
sian Blouses a
Suits at $5.00.
Suits in ste
from $1.00 up
to $20 for the
New Spring Sty
and Furnishings

No Medals for Uncle

Uncle Shelby Culle
Senate Committee
has sternly forbid
and such to hang an
by bosoms of our d
Uncle Shelby does
have the country s
neighborhood who
be Minister of Gu
back jingling with
all over the village
blow, decorations a
pin holes in your
of living is going

Near-Home Tours.

Rev. Robert J. Bu
staff is in the Sou
Sidney Ford is o
sprint around the
haven't anything o
Elsinore last week.
Some day Elsinore
great resorts of the
lles just under the s
mysterious old mou
the mountains stand
black and terrible a
blood-stained gold.
The town, at pres
shabby little hamlet
dle of an empire o
wants to advertise
know how. But som
out.
Down at the stea
worthy fellow citize
to part with their s
European ruins abou
half as interesting
ruins; to visit medie
good as those of Sie
and to rubber at mou
assured are cheap im
with the rugged s
Southern California
it all at home.
P. S.—Of course I
old patch of water l
like a sea of blood-sta
has to look like somet
as well be blood-stai
P. S.—I never say a
gold, but I guess it
all right.

• •

Who Cares?

Oh, dear! It's started
Prof. Somebody-or-
knows now for certai
on Mars and that the
canals. Right on the
covery comes the mus
Thingamabob of Har
they are not canals; t
estate signs.
I can't see why or
should care a whoop
a population on Mars,
only a cold storage p
in any case that it's
eating population.
Anyhow the discuss
anywhere but proceed
the style of juvenile d
—"tis, etc."
The next time a pro
cent a speculative eye
sees he ought to be gen
our midst onto some
isle, where people ha
more interesting to t

T

OLD FAMILY D

Favorite Daughter an
tranged, and Action
Former to Recove

One of the oldest and
ian families in Southe
entangled in a trivial s
tice Ling's court. The
Maria Nebbia Pozzo a
Giovanni Nebbia, an
winery owner.
As both of them h
worldly goods, it is intim
case as but the forerun
which will be of a more
home recently.
Maria was a favorite
until she married, three
went to Mexico to live.
love for her waned in
not known, but she inac
tion almost upon the day
home recently.
The articles involved
chairs, a desk and some
furniture, which she valu
plaint at $100. She all

10—[PART II]

the Staff.

Fakes.
usiness men get a sud-
olumn, the whole struc-
be shaken to its foun-
a sympathetic strike
and knows it. There is
rike but wind and hot
driven from their jobs
thetic strike has a lot
the average business
about as much labor

inued tall. or Gilbert
ut two pat[illegible] in the
t Khartum. ext Thurs

rbusted.
atures of the late Jose
ident of Panama, is that
way, instead of falling
of a revolution.

bbing.
nor Arizona desires to
se he is a Mexican.
ion to disfranchise an
have the nerve to ab-

bill authorizing the
o the sisterhood of
Chamber of Commerce
ongratulations.

ditions.
on the point of pur-
priate $25,000 to "ho-
ated death of Lieut.
e, it would be cheaper
rst-class press agent,
inances, to supply Mrs.
craves and seems to

ney.
shington ex-Secretary
nt out of his way to
y of President Taft.
"Jimmy" Garfield's
f either the President
ven his congé by the

ld.
hing on the subject
t when ex-Vice-Presi-
King Edward, some-
nversation that took
North Carolina and
was in evidence.

Dog.
g amounted to much
be advertised with
ied around its neck.
fault of the dog.

in reported in Ohio,
arious wings of the
the Buckeye State

re.
ly be St. Patrick's
ible for the fact that
e play "Croppies Lie

Bells.
ntemporaries will no
that the representa-
t newspaper man to
om Darkest Africa
emies.

Up?
become so genially
no more cheap pop-
a distinct advance

ety.
Institute, Pasadena,
ie favorably. It is
the most interesting
The genuineness of
oubt that its appeal

ittee.
mmittees appointed
Chamber of Com-
mmittee. The luck
ck of Los Angeles;
orld that the Cham-
s want if enough
railroads will save
the union station.

ONQUER."

NES.
—inferentially mas-
discovery or de-
that it is not man
ve-making.
here puppet in the
idea that, naturally
bout him, man is as
s pipe, his politics
until some female
that helpless as a
ns from all these
a girl, with such
" and "angel" on
bouquets of flow-
his fortune in his
e string.
bird in a bush.
fixing him with
harp claws, dumps
eeds to do him up
. Poor, helpless

ere true, however,
out of the telling
gent. Instead of
d the spunk and
idn't want to get
ould advance the
llantry that made
is lady made for
n's way of getting
mbarrassing situ-
it was the wom-
ss."
n," is misleading.
that a girl—any
whether her task
er "catches" em.
forts are directed
eau to catch him,
nd in method of
ut of her brother

clothes, fortified
ities and proceeds
rements to indoc-
rely to his limit.
Maybe it is not
ith the condition
better fry.
clothes, fortified
r things likely to
Maybe her object
per, with the
er sequence. And,
etch home nature
than the market
than of force is
ame; indeed the
he less apt there
h or of mask.
y themselves but
They may pos-
rapes may have
But most girls
nience of having
they are willing

THE NAME OF QUICK CLEANERS KNOW US FOR BEST VALUES SINCE 1880



Juvenile Attire
Spring Styles

MOTHERS are invited to inspect our handsome Spring assortment of Juvenile attire in washable and woolen fabrics, for Boys of all ages.

Special attention is called to our extra values in Sailor, Russian Blouse and Knicker School Suits at $5.00.

Suits in stock at all prices from $1.00 up for Wash Suits to $20 for the finest Knickers.

New Spring Styles in Hats, Shoes and Furnishings for Boys

Harris & Frank
Outfitters for Men, Women, Boys and Girls
437-439-441-443 SOUTH SPRING

THE LANCER.

To the worthy of the crew of the fish-
steamer Chicago has pasted a
ful blow in the solar plexus of
ge-sea romance.
I don't see how the Clark Russells
ld the Capt. Marryats of the future
ompeting to manage to make a living.
In the good old days when the crew
ent on a strike, the captain and the
ey made stout back to back on the
arter deck and fought with re-
olvers and belaying pins; and the
ew slammed them over the head
th capstan bars and the gore spilled
ast—fling Ho for a bottle of rum.
But the captain today simply steps
to the key of the wireless apparatus
and says in his best tenor voice: "If
you don't stop, I'll call a policeman."
And the crew which once would have
fought until the ship dripped blood,
now calls until they get to port and
hire the walking delegate of the sea-
men's union on captain.

• •

Free Money—Hurrah!
Oh, joy! the millionaires are trying
to save away all their money.
Andrew Rusch just hates his. He
don't quite know what he ought to do
with it and seems to be divided be-
tween old age pensions and prizes for
baseball contests.
Andrew Carnegie is building free li-
brary buildings and lavishing pam-
phlets about "economy" on his child-
hood friends.
John D., after being worked for
a million dollars to explore the innards
of some people in the South for hook-
worms, seems to think he needs a
whole syndicate and an act of Con-
gress to guard his future benefactions.
The first man who has generously
endowed himself with some free advice
for John, since he made this resolu-
tion, suggests that the Rockefeller
millions be invested in free farms for
the European emigrants who pour in
through New York.
It would be no sort of hospitable,
don't you know, if every Wop who
landed with a Black-Hand member-
ship certificate in his back pocket
should be greeted by a Rockefeller
farm.
"Welcome to our fair city, Giovan-
ni," he would say, "Here's a free farm
and a pair of horses and a nice new
shirts and you will find our recipe
for making bombs at the corner drug
store. We furnish the nitro-glycerine
free."
It would be much more to the point
if John D. spent his money keeping
them out instead of coaxing them in.

• •

The Marathon Waltz.
We flatter ourselves that this is the
day of our unearthly cleverness; but
all our leaders seem to go to the hu-
man mule who can stand being banged
around without breaking in two.
We have "finish" fights; long-dis-
tance rowing endurance auto contests.
The latest is the "Marathon Waltz."
It began a long distance waltz last Saturday night at Puckett's
Hall in San Francisco and danced for
fourteen hours and forty-three min-
utes "without" as the reporter says,
with an eloquent flourish, "a halt or
a stumble."
At the end of fourteen hours and
seventeen minutes, the second relay
of the orchestra gave out and the win-
ner was removed to the German
hospital for treatment.
Miss L. Welch was debarred from
the game of helping to break the
record by breaking one of her
legs at the end of twelve hours
and fifty minutes.
Two women collapsed on the floor
and were carried out after dancing
only two to five hours.
"In the last few hours," says the
doctor, "Dr. Brackett and Dr. Hard-
ing were on the floor all the time, run-
ning from dancer to dancer, rubbing
their backs, necks and limbs with al-
cohol.
"With twenty minutes of the end,
Miss Finnegan began to faint and her
partner clinched at the shoulders of
his partner. As her head drooped,
Dr. Brackett administered strychnine
and the next instant, she drew up
straight with a smile and danced on."
Except for the regrettable catas-
trophe to Miss E. Welch's pink tootsie,
the affair passed with eclat. Humili-
ation and despair reign in Butte,
Mont., where the Marathon dancers
only lasted fourteen hours and twenty-
seven minutes.

• •

Umpiring the Umpire.
In a game between two rah-rah
teams in the north, the umpire was
fired because they wouldn't go on with
the game until he apologized. This
is very lovely of the umpire but I
don't advise ball players to go on
record that umpires are going to
have this Christian spirit right
along. If a captain of a professional
team tried the experiment of call-
ing his team to the bench until the
umpire apologized, I imagine that the
succeeding events would be some-
what like paying off the national debt.

• •

Fun in Our Jungle!
Some of the neighboring ranchers
are living in terror of their lives. Mur-
derous pigmies have attacked women
in their own homes and almost within
sight of their husbands. Men have been
bound and trussed up with ropes like
veal.
We expect this reign of terror to
break out every winter until the
jungle is properly policed.
The foot of Griffith Park is a big
jungle, two or three miles long. In it
are the winter homes of hundreds of
birds.
The jungle is dotted at night with
the specks of light from their
camp fires. They go into the city to
get meat; there they go back to
their bastion and disappear into
the gloom.
Last year, the wild beasts of this
jungle were as the frightful murder
of little girl—Anna Polters—in Grif-
fith Park. This year, it hides the
horrors of the lonely ranch
house.
A mounted patrol of three or four
men could drive the yegg-men out of
the jungle bottom. The Sheriff can't
do this man, he says, because
all his men are needed for court
duty where they have the important
duty of serving three raps on the top
floor twice a day to inform the
jurors who know it already, that
Court is on the bench.
It seems to me that, on a pinch like
this, Judge might thump the top
bench with his own illustrious
gavel and enlist some fourteen good
men and sheriffs in a more
glorious undertaking.

• •

Good Word for Flint.
I write with all my heart that it is
time for Flint intends to become
a winter resort.
Senator Perkins apparently on
account of retirement, it would be a
good move to California to have Flint
here.
There are some mighty important
jobs in the Federal fire. We cannot
have a new Senator start in
the fight with a membership on
the Committee on Ventilation, and let
the air get while he is working
for us.
Flint has more than merely
climate. I will admit that on a
recent visit in Washington last
week I was amused to find Mr. Flint
so powerful a Senator. The Wash-
ington correspondents, who are mighty
shrewd critics of men, spoke of Flint
invariably as one of the "coming men"
of this country.
Among the Indians of Isleta they
elect men to tribal office who occasion-
ally refuse to serve. In which case
they put them in a dungeon until they
have a change of heart and take the
job. I merely mention this as a sug-
gestion.

• •

No Medals for Uncle Shelby.
Uncle Shelby Cullum, as head of the
Senate Committee on Foreign Affairs
has sternly forbidden foreign kings
and such to hang any junk on the man-
ly bosoms of our diplomats.
Uncle Shelby does not propose to
have the country storekeepers of his
neighborhood who get appointed to
be Minister of Guatemala, coming
back jingling with medals and put it
all over the village postmaster. Any-
how, decorations are liable to make
pin holes in your coat and the cost
of living is going up right along.

• •

Near-Home Tours.
Rev. Robert J. Burdette of The Times
staff is in the South Seas and Miss
Sidney Ford is on a long-distance
sprint around the world; but they
haven't anything on me. I went to
Elsinore last week.
Some day Elsinore will be one of the
great resorts of the world. The lake
lies just under the shadow of a gaunt
mysterious old mountain. At sunset,
the mountains stand dark and purple-
black and terrible above a sea of
blood-stained gold.
The town, at present, is a rather
shabby little hamlet lost in the mid-
dle of an empire of vacant land. It
wants to advertise itself and doesn't
know how. But some day it will find
out.
Down at the steamship offices, our
worthy fellow citizens are hastening
to part with their simoleons to visit
European ruins about half as old and
half as interesting as our Arizona
ruins; to visit medical springs not so
good as those of Southern California
and to rubber at mountains which I am
assured are cheap imitations compared
with the rugged grandeur of the
Southern California peaks. We have
it all at home.
P. S.—Of course I am not sure that
old patch of water looks just exactly
like a sea of blood-stained gold; but it
has to look like something and it may
as well be blood-stained gold.
P. S.—I never say any blood-stained
gold, but I guess it looks like a lake
all right.

• •

Who Cares?
Oh, dear! it's started all over again.
Prof. Somebody-or-Other says he
knows now for certain there are folks
on Mars and that the black marks are
canals. Right on the heels of his dis-
covery comes the usual retort of Prof.
Thingamabob of Harvard who says
they are not canals; they are only real
estate signs.
I can't see why or how anybody
should care a whoop whether there is
a population on Mars, or whether it's
only a cold storage plant. I am sure
in any case that it's a very uninter-
esting population.
Anyhow the discussion never ends
anywhere but proceeds endlessly upon
the style of juvenile debates—"'tain't
—'tis, etc."
The next time a professor is seen to
cast a speculative eye upon the heav-
ens he ought to be gently wafted from
our midst onto some desolate, patient
isle, where people haven't anything
more interesting to think about.
THE LANCER.

OLD FAMILY DIVIDED.

Favorite Daughter and Father Estranged, and Action Brought by Former to Recover Trifles.

One of the oldest and wealthiest Ital-
ian families in Southern California is
entangled in a trivial suit filed in Jus-
tice Ling's court. The parties are Mrs.
Maria Nebbia Pozzo and her father,
Giovanni Nebbia, an old and rich
winery owner.
As both of them have much of
worldly goods, it is intimated that this
case as but the forerunner of others
which will be of a more serious nature.
Maria was a favorite with her father
until she married, three years ago, and
went to Mexico to live. Whether his
love for her waned in her absence is
not known, but she instituted the ac-
tion almost upon the day of her return
home recently.
The articles involved are a few
chairs, a desk and some other pieces of
furniture, which she values in her com-
plaint at $150. She alleges that her
father has unlawfully detained them
from her, and that she now desires to
get possession of what is her own.
Attorney Domingues, who represents
her father, declares that she gave them
to Nebbia when she went to the south-
ern republic and that there is a deeper
motive than the mere recovery of
them. He says that the wine man's
days on earth are numbered, and that
it is likely there will be a contest over
the division of his wealth when it is
no longer useful to him.
The case has not been set down for
trial. It is understood there are ef-
forts under way to effect a compro-
mise outside the court.

SEEKING LIFE HISTORY.

Friends of Colored Woman Who Had Notable Career Would Like It Published.

A movement is on foot to induce the
family of the late Mrs. L. N. Sessions
to bring out a history of her life in
some suitable form of publication. Mrs.
Sessions died in this city a few weeks
ago, and her loss is greatly felt by
the entire local negro population. She
was the first colored woman to grad-
uate from a college in America, and
her life has been notable in a great
many respects.
Mrs. Sessions was a woman of force
of character, and was regarded and
looked up to as a leader by the colored
people of this part of the country.
She was also well known to the negro
race everywhere in the United States,
and her writings and the history of
her career, which was a long one,
will make interesting reading when
assembled in the proper form. Very
many white people of education and
culture in Los Angeles have mani-
fested regret at her demise. Her life
work resulted in much good. Mrs.
Sessions was born, free, in Cleveland,
O., October 16, 1831.

Hay at Wholesale.
Carlots. R. R. Long, Bakersfield, Cal.

Our Big Adv. is in the Society Section.

J. W. Robinson Company
Broadway Dry Goods Store
215-237-239 SOUTH BROADWAY
234-244 SOUTH HILL STREET

Dress Linens

Our Linen Dept. is selling 72-inch all-linen sheeting at $1, $1.25, $1.50 and $1.75 a yard. Full two yards wide, remember—and like weights and qualities are not to be found in narrower widths. 30c a yard for 36-inch all linen suiting of excellent quality—an extraordinary value, even for THIS store. (Under Annex Skylight.)

Auto Veils

Bordered chiffon veils for automobile wear—2¾ yards long and a yard wide for $4.50 All wanted colors.

Lingerie Robes

Several new designs in lingerie robe patterns of white, pink, blue or ecru batiste, daintily embroidered; $15 to $30.

Lace Shawls

One of our Broadway windows shows how effectively black chantilly lace shawls drape over colored silks; they are the REAL chantilly lace, remember. One hundred dollars each.

Crochet Buttons

Washable crochet buttons in every size you could possibly find use for, 25c to $1.50 doz.

Embroideries

22-inch allover embroideries for shirt waists—a variety of surprisingly pretty patterns at $1 a yard. Many of them worth three times that price.

Cream wool fabrics immensely popular

Fortunate for you that we anticipated the present unprecedented demand for cream fabrics. Every wanted weave and weight in cream serge, from the soft, clinging French twills for dress wear to the "stocky" clay and cheviot weights for tailor suits. Prices $1 to $3.50 a yard; widths 42 to 58 inches.

Cream-ground fabrics with black and colored and Pekin stripes and checks will be much in evidence. 85c to $3 a yard; 42 to 56 inches wide.

Also have a wide range of novelty cream stuffs in natte, cheviot, elaine, pebble diagonals, etc., which are sure to be widely used this season. $1.25 to $2.50 a yard; widths 42 to 56 inches.

Splendid selection of French plaids and checks in uncommonly pretty color combinations, for misses' wear, $1 to $1.75 a yard; 44 to 50 inches wide.

Handkerchiefs

Men's and women's pure linen hdkfs at 15c each—exceptional values.

Lunch Sets

Dennison's crepe paper lunch sets consisting of a dozen napkins, a doz. doylies and a table cloth—just the thing for children's parties; 20c or 3 sets for 50c.

(Stationery Dept. left aisle.)

Braid Pins and Barrettes

Imitation shell and amber braid pins and barrettes at 25c to $5. Many of the more costly ones are inlaid with 14-karat gold and set with Rhinestones.

(Right of Main Entrance)

Ribbons

5¼-inch moire and changeable silk ribbons of excellent quality, for 25c a yard.

Art Goods

This Art Department is an interesting place to people who care for the little articles of utility and beauty which go to make a home homelike.

Splendid assortment of Italian marble statues and pedestals—real works of art—$3.50 to $188.00.

Cut glass water glasses in the elaborate whirlwind pattern, $4.50 dozen.

20x54-inch Battenberg scarfs—fancy linen centers, handmade lace—for $1.50 each.

Religious pictures for Easter Gifts. Carbons in gilt frames, put up in Easter boxes—$1.00. Carbons in heavy oak frames—12½x15 ovals—$1.00.

We are sole agents for the "Quick Tea Maker," a most convenient contrivance for making a cup of tea quickly and of the desired strength. Put up in boxes—25c each.

Attractive Draperies Needn't Cost Much

Chances are that your home would be much more costly furnished if you knew the beautifying possibilities of the inexpensive draperies sold here.

50-inch reversible Armures in brown and green, red and green and other combinations suitable for portieres and side drapes, specially priced at $1 a yard.

New line of handsome white and ecru net curtains either lace or braid trimmed for $4.75.

New line of 50-inch silk reps in various dainty shades—extensively used for side drapes—rare values at $1.75 a yard.

32-inch Kimono Silks in uncommonly handsome designs—unmistakably new, 85c yard.

East India prints, yard square, for stand covers, 75c; sizes for couch covers and portieres, $3 and $6.

Bed sets of Battenberg lace in many surprisingly pretty designs, $5 to $20 a set.

Acme Forms

The Acme Form can be adjusted to 100 different sizes by a twist of the wrist.

The three little wheels at the top adjust the Acme Dress Form Automatically to any desired size or shape.

All Acme Forms are perfect models and the correct 1910 figure.

Mother and daughter use the same form.

$12 and $15. Without skirt or stand, $7.50.

We control their sale in Los Angeles. (Notion Department.)

DRUGS of Value this mark

The Drug Store That Saves You Money

These Prices Demonstrate It

Allcock's Plasters 25c size	13c	Woodbury's Cream 25c size	19c	Pinaud's Eau de Quinine 50c size	39c
Pear's Soap 20c size	13c	Listerine 25c size	19c	Pebeco Tooth Paste 50c size	39c
Euthymol Paste, 25c size	15c	Danderine 25c size	19c	Swamp Root 50c size	39c
Colgate's Talcum 25c size	15c	Bromo Seltzer 25c size	19c	Antiphlogistine 75c size	55c
Carter's Pills 25c size	15c	Sal Hepatica 25c size	19c	S. S. S. $1.00 size	73c
Packer's Tar Soap 25c size	18c	Miles' Anti-Pain Pills 25c size	20c	Pinkham's Compound $1.00 size	75c
Frostilla 25c size	18c	Hunyadi Water 35c size	28c	Swamp Root $1.00 size	79c
Cuticura Soap 25c size	18c	Java Rice Powder 50c size	33c	Sal Hepatica $1.00 size	83c
Arnica Soap 25c size	18c	La Blache Powder 50c size	33c	Miles' Nervine $1.00 size	85c
Sozodont Liquid 25c size	19c	Sal Hepatica 50c size	38c	Horlick's Malted Milk, $3.75 size	$2.79

Lactone Buttermilk
Made fresh daily. Served ice cold at our fountain, 5c.

Free Delivery
Till 10 p.m. Phone Orders Filled

Off & Vaughn Drug Co.
H. W. HELLMAN BUILDING
332 SOUTH SPRING—CORNER FOURTH
S. F. BOTHWELL, Pres. H. M. NEWLON, Secy.

HONEST DENTISTS

Nervous Women, Timid Children and All Mankind

who fear other dentists are so gently treated here they delight to come again. A pleasure to be looked forward to rather than to be shrunk from. Our tooth craft beautifies the countenance, establishes good mastication and digestion and thus enables nature to overcome nervous, as well as other physiological conditions, and awards the patient comfort and good health, and us the hearty recommendation; (not of one,) but of all our patrons. Our patients are our friends. We are their friends. Our proof is, they all say so. (Ask them, they will tell you.) We positively guarantee perfect fits, perfect restoration of nature's best work, full value and satisfaction to every patient or money cheerfully refunded. Imperfect work cannot leave this office, otherwise we will not take anybody's money. Our prices are as low and reasonable as good work will warrant. You can have estimated cost by calling at our office, including free advice and examination, by presenting this ad. It would be dishonest on our part to give a price until we see the size of fillings or length of the bridge or the difficulty of the case. Free medical consultation. As ours is the only office where a regular practicing physician is in constant attendance. Absolutely painless methods in every department. Ask us and we will give you the positive proof of all of our claims. We can be interviewed at our offices at 517 S. Broadway, third floor, next to Fifth Street Store annex.



Broadway Physicians & Surgeons
DR. STEELE, Manager

Office hours, 9 a.m. to 6 p.m. daily. Sunday and evenings by special appointment. Special appointments to clerks and business people to obviate their loss of time, etc. Our adv. appears in The Times each Sunday.

CUT THIS OUT For Reference

Southern Pacific Eastern Excursions

From Los Angeles and other points from which same fares apply, round trip tickets will be sold by Southern Pacific via direct lines, as follows:

DESTINATIONS.

Atchison and Leavenworth, Kan., Council Bluffs and Pacific Junction, Ia., Kansas City and St. Joseph, Mo., Omaha, Neb.	$ 60.00
Chicago, Ill.	72.50
St. Louis, Mo., and Memphis, Tenn.	67.50
New Orleans, La.	67.50
Houston and Mineola, Texas	60.00
Baltimore, Md., and Washington, D. C.	107.50
Boston, Mass.	110.50
New York, N. Y., and Philadelphia, Pa.	108.50
Montreal, Canada	108.50
Duluth, Minn.	79.50
St. Paul and Minneapolis, Minn.	73.50
Toronto, Canada	95.70

For tickets one way via Shasta Route and Portland fares will be $34.50 higher from Los Angeles and $25.50 higher from Riverside, Colton and San Bernardino.

DATES OF SALE AND LIMITS.

To Chicago, St. Louis, New Orleans, Baltimore, Philadelphia, Washington, New York and Boston, April 6, 7, 8, 1910, and to all points named above, on May 11, 12, 13, 14, 25, 26, 27, June 2, 3, 4, 24, 25, 26, 30, and later.

Going transit limit of all tickets will be fifteen days to final Eastern destination and return limit three months after date of sale, but not exceeding October 31, 1910.

Exception—On tickets to Atlantic Coast points, sold in May and June in connection with tickets to Europe, return limit will be four months, but not exceeding October 31, 1910.

Stopovers will be allowed on going trip, within transit limit, at any point outside California as far East as Chicago, St. Louis, New Orleans, etc., and on return trip at any point up to original starting point.

CONVENTIONS.

New Orleans—Mystic Shrine. Fare $67.50. April 6, 7 and 8.

On same dates tickets will be sold, good via New Orleans if desired, to St. Louis at $67.50; Chicago, $72.50; Washington and Baltimore, $107.50; Philadelphia and New York, $108.50; Boston, $110.50.

For tickets, sleeping car arrangements, information about other conventions, etc., see any agent of the

Southern Pacific

Los Angeles Offices
600 South Spring St.
Arcade Station, Fifth St. and Central Ave.

Kodak Pictures

Who does your finishing? Are you entirely satisfied?

Why not bring or send us your next work? Our service is extremely prompt and prices reasonable. We pay postage both ways on mail orders.

We have a complete assortment of KODAKS and everything necessary for picture making. You can depend on getting what you want—when you want it.

Howland & Dewey Co.
510 S. BROADWAY.

PUBLIC SERVICE—OFFICIAL DOINGS.

SUMMARY OF THE DAY.

Park Superintendent Morley and Secretary Mullaly left their places abruptly yesterday, and the park system is without a head.

A petition was filed in the Superior Court yesterday, for the appointment of Leo J. Maguire as guardian of Beatrice Agita Baldwin, an alleged daughter of E. J. ("Lucky") Baldwin, preparatory to the institution of an action to contest the will of the late King of Santa Anita.

In Judge Willis's court, yesterday, Sam and Simon Pearline, diamond brokers, were convicted of embezzlement and will be sentenced Tuesday.

AT THE CITY HALL.

PARK SYSTEM IS WITHOUT HEADS.

MORLEY AND MULLALY TERMINATE SERVICES ABRUPTLY.

Superintendent Says He Has Not Been Given Fair Opportunity to Demonstrate His Ability—Commission Is to Meet Tomorrow to Fill the Places Suddenly Vacated.

The Los Angeles park department is without a superintendent or a secretary today. At noon yesterday Secretary Mullaly quit his work and will not return. Later in the day John G. Morley, who has been superintendent for seven years, turned all his affairs over to Commissioner O'Melveney and thus terminated his connection with the department. Morley did not resign.

The action is surprising to the Mayor and the Park Commission, but is the result of the friction in the department that culminated last week when the commission voted to vacate Morley's office April 1, after Morley had refused, in a dramatic scene, to tender his resignation.

Morley said yesterday that he had decided the vacation of the office meant what it said, and that he had continued in the position only long enough to straighten out his affairs and drop the work. He felt satisfied yesterday that he had left the business of the department in good shape for the commission or his successor.

"The action of the commission was precipitate and unjustifiable," said Morley. "I have given seven years to the development of the parks, and what has been done has been by hard work on my part, and in the face of parsimonious appropriations by the city. Now the time has come when larger means are to be obtained to develop the parks and a larger salary is to be paid. Opportunity to show skill and intelligence in the treatment of the parks may be found only with adequate financial provision, and this opportunity seems to be coming. I had hoped to make use of generous provision for the parks by demonstrating my improvement plans, but it seems I am merely held responsible for conditions that resulted from parsimony and will be denied an opportunity to show what I can do when there are means to do something. For that reason I am quitting the work as quickly as possible."

Morley said he declined an offer from another city recently which was pecuniarily advantageous because he cherished plans for Los Angeles that could only be prosecuted with ample financial provision.

The commission will meet tomorrow to take action on the strange situation. Whether it will fill the places abdicated by the superintendent and secretary is not known. Morley's successor has already been discussed and the names of Charles Shaw, who was engaged in landscape work for the Salt Lake Railroad; George McDonald, a landscape gardener now living at Pasadena; Louis Le Grande, former superintendent, and now in charge of Calvary Cemetery, and John J. Reeves, who has been the guiding hand in the planning of Beverley Heights, have been mentioned. Commissioner O'Melveney has been authorized to find a man, and may be prepared to make a suggestion tomorrow.

The salary of the park superintendent is $3000 a year, but the commission may ask an increase in this in order to engage a man of the standard a majority of them decided Morley could not reach.

FRANCHISE APPLICANTS. URGE NEW REGULATIONS.

The practice of selling street railroad franchises to persons who do not intend to use them but do intend to assign them to a traction company through previous arrangement, was condemned yesterday in a report sent to the Council by the Board of Public Utilities.

John Haislip and others asked a franchise for a street railway on San Pedro street from Aliso to Seventh street. The commission says it is plain that the applicants have no intention of building a line themselves and that a line for such a distance would be impractical. The belief is stated that the Pacific Electric Railway expects to use this franchise in turning much of its business off of Main street to relieve the interurban traffic congestion and the report seems to advise that the company should ask for what it wants in its own name. In fact the report does advise that the "parties in interest" should be the ones to make application any time a street railway franchise is desired.

This brings to attention the assertion of H. E. Huntington that his companies would never apply for a franchise until the twenty-one-year limit is abandoned. But one of his companies did apply some months ago for a franchise for Sixth street from Olive to Figueroa street, in order to straighten the Glendale-Edendale and West Sixth-street line, and the franchise was granted on the usual bid of $100. The franchise as applied for in the name of the Los Angeles-Inter-Urban Railway.

The recommendation of the Board of Public Utilities is believed to represent an intention on the part of the administration to cease granting franchises to private individuals for the use of the traction companies, which has been the custom since Huntington made his assertion that he would ask for no more.

Seek Spur Franchise.

The Pacific Fruit Express Company has applied for a spur franchise for a track across the San Fernando Road at Avenue 26. The track is to curve across the street and is to furnish service to the packing-house.

Abolish Forester.

The Legislation Committee of the Council has decided to recommend the abolition of the office of the City Forester and also to recommend the passage of an ordinance requiring notices in street cars of the ordinance forbidding smoking on the front open ends of cars.

AT THE COURTHOUSE.

CHILD ATTACKS BALDWIN WILL.

ALLEGED DAUGHTER SEEKS PART OF GREAT ESTATE.

Action Is Taken in Probate Court for the Appointment of a Guardian for Minor Girl, Said to Be the Issue of the Late Horseman and Lillian J. Ashley.

The estate of millions left by Elias Jackson ("Lucky") Baldwin has been attacked from another source.

On a line with the action taken by the Probate Court in consenting to the appointment of Charles Temple as administrator of the estate of Mrs. A. W. M. DeTemple, in order that Temple might bring an action to quiet title to a portion of Ranchos Merced and Filipe de Lugo, another petition was filed in the Superior Court, indicating a contest of the will of Baldwin.

The petitioner in the case is Leo J. Maguire, who asks that he be appointed guardian of Beatrice Anita Baldwin, aged 14 years, daughter of Lillian J. Ashley, now known as Lillian J. Turnbull, of Boston. The young woman being a minor, it is necessary that a guardian be appointed to maintain an action involving a contest of the Baldwin will.

It is set out that there is need of a guardian of the estate of the Baldwin girl, that consists of one-third of the estate of E. J. Baldwin, provided, however, that before the computation of the interest is made, there shall be deducted from the estate the one-third thereof, which under the law of California, the widow of E. J. Baldwin would have been entitled to if Baldwin had died intestate.

ONLY LEGITIMATE CHILD.

It is further alleged that the minor was born in the city of Los Angeles December 7, 1893. Also, that E. J. Baldwin died leaving as his only legitimate issue, the minor, Beatrice, and the half sisters of Beatrice, Clara Baldwin Stocker of Arcadia, and Anita Baldwin McClaughry of Berkeley.

It is further alleged that Baldwin had omitted to provide for his daughter, Beatrice, in his last will and as it does not appear that the omission was intentional, Beatrice is entitled to the same share of the estate left by Baldwin, as if he had died intestate. The petition disputes the validity of the last will that has already been admitted to probate on all grounds and in order to establish and maintain her claim, it is necessary that a guardian be named. It is further stated that the only persons interested in the action are the minor, Beatrice, and her mother.

The petitioner is a daughter of Lillian J. Ashley, who about sixteen years ago, sued Baldwin for breach of promise in the San Francisco courts. During the progress of the trial the plaintiff fired a shot at Baldwin, but the bullet went wide of the mark and the horseman was uninjured. Miss Ashley afterward lost the case. The daughter is alleged to be the result of the relations between Baldwin and the Ashley woman.

The proposed suit will further complicate the affairs of the Baldwin estate, that it was expected would be settled in court within the next thirty days, or in about one year from the death of Baldwin which took place March 1, 1909. It was hoped to make a record in the final settlement of the millions of dollars involved, but the action just instituted and suits that will be filed this week by Charles Temple, as administrator of the estate of his mother, Mrs. A. W. M. DeTemple, are likely to complicate the matter.

ONE CLAIM IS SETTLED.

At the time of Baldwin's death, the bulk of the property was left to Mrs. Baldwin, nee Bennett, the widow, and two daughters, Mrs. Anita Baldwin McClaughry and Mrs. Clara Baldwin Stocker. Afterward the widow was given a larger portion of the estate than the will provided for, and this was followed later by a settlement of the claim of Mrs. Rosella Robinson Selby of Oakland, Cal., the young wife of a candy manufacturer there who claimed to be a daughter of Baldwin. What she received has never been made known by the administrator of the Baldwin estate or any of the heirs. Mrs. Baldwin was originally left a one-third interest in the Baldwin Annex in San Francisco, but she also was given a large lump sum to avoid a contest.

H. A. Unruh, administrator of the Baldwin estate, and a beneficiary under the will, while in the city yesterday made light of the proposed contest of the Baldwin will, saying that Miss Ashley would have no standing in court.

Under the law, notice of the contest of a will must be presented within one year of the date of probate, and that period will soon be here. This fact had the effect of hurrying the action indicated in the petition filed yesterday.

BROTHERS CONVICTED. DIAMONDS ARE EMBEZZLED.

Sam and Simon Pearlin, brothers, who for some time conducted a jewelry brokerage business in the O. T. Johnson building, were convicted in Judge Willis's court yesterday afternoon of embezzling two diamond rings, the property of J. Rosencrantz, and the brothers will be sentenced Tuesday.

It was shown in the evidence that the crime of which they were convicted was not the only occasion when they had appropriated valuables belonging to customers, it being the plan of the accused to give notes due in sixty and ninety days, that did not become due until after they fled from the city last November. For the specific crime just disposed of they were captured in New Haven, Ct., and returned here for trial.

The prisoners wept when the jury returned the verdict. They were joined by their aged father, who was a constant attendant at the trial, and did all he could to muster testimony favorable to his sons.

It was the contention of the defense that the diamonds involved were delivered to the Pearlin brothers in the ordinary course of business, and that notes had been given for their payment.

WOMAN'S TIRADE BITTER.

DRAMATIC RECITAL OF WOES.

Miss Margaret Gorman, plaintiff in the suit brought against Evan Lewis, receiver of the Consolidated Bank, to recover damages of $20,000 for an attack she alleged Lewis had made on her on the fourth floor of the Chamber of Commerce building last July, made a strong appeal for the justice of her cause in Judge Hutton's court yesterday. The testimony of several additional witnesses was taken, and the attorneys were given leave to file briefs in the case.

Miss Gorman was the most important witness, and she struck a dramatic attitude as she recited her woes. Addressing her words to the court, she declared that she would lose faith in her God if she did not succeed in securing justice in the case. Her argument flowed in a steady stream for more than a half-hour, and she was especially bitter toward the defendant, Lewis. She attacked the witnesses who had appeared against her, claiming that all of such evidence was not only prejudiced, but pure perjury, and rehearsed the case from her own standpoint, declaring that she had only gone to the Chamber of Commerce building to see W. H. Carlson about her bank deposit.

The defendant, Lewis, and his testimony was corroborated by others, alleged that he had only used such force as was necessary in putting the woman out of his office.

Miss Gorman was a depositor in the Consolidated Bank, of which Carlson was president, having $300 in the institution when it failed. A few days ago Carlson testified that he had repaid her all but $75, and was willing to give her that if she would surrender her pass book. He also said that about ten days ago Miss Gorman had come to his residence and frightened the family so that it was necessary for him to summon the police, the woman threatening to throw vitriol upon him, he said.

COURTHOUSE NOTES.

BREVITIES MISCELLANEOUS.

INCORPORATIONS. Articles of incorporation were filed yesterday by the California Feldspar Company, capital stock $200,000; incorporators, N. H. Standfield, G. I. Hayes, J. G. Bates, C. A. Slice and J. C. West; subscribed, $5000; Berry Improvement Company, capital stock, $100,000; incorporators, C. L. Berry, E. E. Bush, F. D. Berry, F. L. Keller and F. C. Berry; subscribed, $100,000. The Coronet Oil Company, capital stock, $1,000,000; incorporators, Frank Moir, Joseph Metzer, Maria Darcy, James Moir and G. F. Beckham; subscribed, $375. Consolidated Los Angeles Builders' Company, capital stock, $50,000; incorporators, J. E. Stockwell, F. W. Chandler, W. W. Stockwell, W. J. Ford, Arthur Lamm, Andrew Swanfeldt and M. I. Carroll; subscribed, $700.

TO QUIET TITLE. More of the lands at Wilmington, involved in the property claimed by the San Pedro, Los Angeles and Salt Lake Railway, form the basis of a quiet title action brought in the Superior Court yesterday by W. T. Wheatley. The property is along the line of McFarland and Third streets, Wilmington.

TESTIMONY CONCLUDED. All of the evidence in the damage actions brought by W. H. Cooper and Lulu B. Cliff to recover an aggregate of $15,000 on account of injuries received by the collision of an auto in which the plaintiffs were riding and a car of the Los Angeles-Pacific Company the night of September 12, last, at Sixteenth street and Western avenue, was concluded in Judge Bordwell's court yesterday before a jury. The argument of counsel will occupy Monday forenoon.

TAKEN TO TEXAS. Several weeks ago Agnes M. Billups was adjudged insane, but the unfortunate woman was placed in the care of her friends, instead of being sent to the Patton State Hospital. Yesterday a brother appeared in her behalf and Judge Wilbur allowed the woman to be taken to Texas, where she will be cared for in the future.

TRIAL DATE SET. In Judge Davis's court yesterday Juan Miranda, charged with murder, had his trial set for May 13.

M'NALLY ESTATE. The report of Henry B. Clow, as trustee for the trust property in California of the Andrew McNally estate, was filed in the Probate Court yesterday for approval. The property amounts at the present time to $185,900, after expenses of $122,582 have been paid in the last two years for the carrying on of the ranch and city holdings. Ranches in Orange county and La Mirada constitute the chief asset of the trust property. The heirs include Andrew F. W. McNally, Frederick George McNally, Fred L. Wyles, Elizabeth Frances Clow and other heirs living in Altadena. The account will be passed upon March 28, by Judge Rives.

IN SANTA ANA. Judge Hervey of Department Seven, was in Santa Ana yesterday, sitting in the Superior Court of Orange county for Judge Z. B. West.

THAT DOG CASE. In the action brought by William McMillan of Watts, to recover the value of a Llewellyn setter dog, heard in Judge Conrey's court, in which City Marshal Traughber, was defendant, the finding of the court was in favor of McMillan, for $25.

DAMAGES SOUGHT. Anna Dindon-Howard instituted a suit against the American Steam Laundry Company, to recover $10,000. It is alleged, as the basis of complaint, that the plaintiff was badly injured while operating a mangle in the establishment of the defendant.

HE WON'T BE THERE. The trial of Harry D. Brown, the "get-rich-quick" broker, who is now serving a stretch in San Quentin, on the charge of floating a fictitious check, is set for hearing in Judge Willis's court, tomorrow, although the prisoner will not be present. It is understood the specific charge against the financier will be kept alive until Brown serves his term of three and one-half years.

ALLEGED WIRE THIEVES.

George Briggs, Taimage McClarey and Bert Kelly, negroes, were taken before Justice Summerfield yesterday on charges of grand larceny, and their preliminary examinations set for Friday. They are accused of having stolen two tons of copper wire at Bairdstown.

CHARGES DON'T HOLD.

Charges of having obtained goods by false pretenses against Gordon E. Phair and M. A. Hope, formerly proprietors of the Billikin Grill, were dismissed by Justice Pierce yesterday. They had given a post-dated check and were not able to meet it when it came due.

IN JAIL FOR SMALL CHECK.

J. C. P. Hester was arrested yesterday on a charge of having drawn a check for $5 on the All Night and Day Bank when he knew that he had no funds in the institution. He was placed in the County Jail, and will be arraigned before Justice Summerfield tomorrow.

JEWISH CHARITY BALL.

The Jewish Sisterhood of Los Angeles, a benevolent organization that does much good among the poor and the sick, will give a ball in the Goldberg-Bosley Assembly Hall on Tuesday evening. The deserving object to which the proceeds go, make it desirable that the ball may be largely attended.

NEW CHARGES FILED.

Railroad Company Files Complaint Against Jewelers Alleged to Have Rifled Their Own Trunk.

New charges were filed in Justice Summerfield's court yesterday against Albert and Julia Fink, proprietors of a jewelry establishment, who are now at liberty under bail, awaiting a hearing on a felony complaint.

Miles T. Bowler, special agent for the Southern Pacific Company, swore to a complaint alleging that they had made false claims for $10,880 in payment for jewelry which they declared had been lost in transit to San Francisco.

The case is the outgrowth of the loss by Harry Adams, one of their commercial men, of a trunk which was filled with sample jewelry to be shown in northern cities. The theory of the prosecution is that the Finks "switched" the checks, and that Mrs. Fink received the trunk in San Francisco and rifled it of the pearls and diamonds.

The first charge filed against them was that they had made false claims on the Hartford Fire Insurance Company for $5000 insurance on the jewelry.

The Finks declare that their loss was real and that they intend to file civil suits against the railroad and insurance companies.

MURDERER SENTENCED.

Man Who Killed Officer at Oxnard Must Spend the Rest of His Life in San Quentin.

[SPECIAL CORRESPONDENCE OF THE TIMES.]

VENTURA, March 12.—Superior Judge Clarke yesterday sentenced Manuel Munoz, tried and convicted as Manuel Fabela, to serve for the rest of his life in San Quentin prison. Fabela was convicted of the murder of Andrew McNaughton in Oxnard, March, 1906. McNaughton was the nightwatchman of the town and while in the discharge of his duties, overhauled Fabela and a companion named Dolores Quintana in the act of robbing a pool room in Cribtown. The officer grappled with the thieves, getting hold of Quintana. Fabela went to the aid of his companion and shot McNaughton. Fabela then fled to Mexico and was only apprehended after four years. He previously served a term at San Quentin of three years for resisting and fighting an officer at Oxnard.

The Seaside Tennis Club of this city has concluded to get into action for the spring and summer play. At a meeting the other evening it was decided to immediately put the beach courts in commission and start the game going with a view to holding tryouts to select a team to enter the coming Nordhoff tournament. The Seaside this season will have a State expert in its list of members. Neill Baker, who won his "Big C" in tennis at the University of California, and who is the winner of many trophies, will take part in the club games. He may also be the representative at the Ojai tournament.

Caroline Airhart, a teacher in the Camarillo school, this county, is suing William H. Airhart for divorce on the ground of failure to provide and habitual intemperance. The couple was married in San Diego in 1906.

Frank Nailor, who forged the name of James Mack to checks and was apprehended at Chicago, pleaded guilty here day before yesterday, and was sentenced by Judge Clarke to ten years at Folsom. Nailor was previously sent from a northern county for grand larceny and had only just completed his probationary period when he got into trouble again.

Marriage licenses: George Barrington and Margaret MacGregor, both of Piru; Lloyd Ezra Gage and Rosa Bell Coons, both of Bardsdale; Lyman Lewis Danton and Frances Fleisher, both of Santa Paula.

Miss Ella Fraser of this city has been named as a teacher in the Camarillo public school.

William Farrell has been appointed horticultural commissioner in the Oxnard district.

STANFORD UNIVERSITY.

STANFORD UNIVERSITY, March 11.—The final honors in the measles "Marathon race" that has been holding forth on the campus for the last two months, have been awarded to Miss Florence Williams, '10, of Hollywood, who has just been attacked by the malady. The health authorities believe that no more cases will appear, as all the other sufferers have recovered, and the mild epidemic seems to have "petered out." Miss Williams is quarantined in Roble Hall, the women's dormitory.

The mid-semester "smoke-ups" were issued from the registrar's office to students delinquent in scholarship, yesterday. Eighty-nine students are "down" in two or more subjects and about fifty have been doing unsatisfactory work in one course.

J. H. Francis, principal of Polytechnic High School, Los Angeles, delivered an address before an assembly of the faculty tonight.

Dean MacCormack, of the Protestant Cathedral of Los Angeles is to be the preacher at the university chapel services Sunday morning.

Little Bell Pays.

SALT LAKE, March 12.—The second quarterly dividend of the Little Bell Company has been authorized. This calls for a payment of 5 cents a share, amounting to $15,000, on March 22, the books closing on March 17. Manager Spiro announces that everything at the property is in fine shape, and there is every indication that dividends will be regular.

THE HOME PHYSICIAN

This Recipe Makes a Splendid Remedy for Coughs.

The home-made remedy described below will be found a very handy and effective thing to have in the house ready for use. It is simple, pleasant to take, easy to prepare, and lasts a family a long time. It wipes out a cough quickly.

Take a pint of Granulated Sugar, add one-half pint of warm water, and stir about two minutes. Put two and one-half ounces Pinex (50 cents worth) in a pint bottle and fill up with the Granulated Sugar Syrup. Take a teaspoonful every one, two or three hours.

Cough preparations, as a rule, are mostly syrup. Granulated Sugar Syrup is both cheap and excellent. Pinex is the most valuable concentrated compound of Norway White Pine Extract and is rich in all the healing pine elements.

None of the weaker pine preparations can compare with the real Pinex itself. If your druggist hasn't it, he can easily get it for you.

This recipe is also splendid for chest pains, whooping cough, hoarseness, bronchitis, etc.

Strained honey can be used instead of the syrup, and makes a very fine honey and pine tar cough syrup.

Unusual Furniture of Historic Interest

For Modern Halls and Living Rooms



Lovers of real art in furniture will find much to interest them in the "California's" present showing of reproductions of rare Old English pieces of the styles in vogue from the middle of the sixteenth to the early part of the eighteenth centuries.

The collection is remarkable in that it comprises pieces which are rarely seen and which fairly breathe the spirit of the stately Old English halls and mansions.

These styles are representative of the periods known as "Elizabethan," "Jacobean," "William and Mary," "Charles II," etc.—each of which periods contributes its decorative influences, which have been consistently adhered to and which characterize the reproductions we show today.

The display includes large living room or library tables of massive design—smaller tables or stands—big roomy sofas—arm chairs—side chairs—and all requisite pieces for the complete furnishing of the living room, library and hall. The wood used is all specially selected oak, finished in the Old English, a dark oak color.

The influence of these English styles in our American homes is very marked. And where rooms are built after the English idea, there is no furniture so appropriate, so distinctive, so stately, and so strictly correct. Taking into consideration its high quality and its beautiful hand carvings, it is by no means expensive—in fact, the price range is exceedingly broad.

We extend a very special invitation to all the public to come and see these uncommon pieces. We take pride in showing such furniture and we believe you will find pleasure in seeing it.

Some very handsome Old English reproductions are shown in one of our windows.

California Furniture Co.

BROADWAY NEAR SEVENTH 639 TO 645

Matheson

Spring Clothes in Gray

The Smartest and Most Serviceable Wear for Men



GRAY is the most fashionable tone for Men's Clothes this Spring. Anticipating the demand, we prepared for it—and our assortment of high grade clothes in all shades of gray includes a variety that will appeal to men of good taste.

No more sensible coloring than gray could be selected for general service. Nor could you desire more generally satisfactory clothes than ours.

They are smartly cut, tailored with a thoroughness that goes through and through, from fabrics that are both handsome and practical to wear.

Matheson Clothes have the "fitting quality" developed to perfection. They "hang" well, fit perfectly and "stand up" in service, retaining the smart lines that give them distinction.

We enjoy showing these good clothes. Come in and look them over. Strong values at $30, $25 and $30 and upward.

Spring Hats for Men—both soft and stiff styles—including our superior line at $3.00. Spring Neckwear, Shirts and Light Weight Underwear.

Matheson

Broadway, Corner Third

OUR SPECIALS FRIDAY, SATURDAY AND SUNDAY ONLY

Imported Manila Segars Duty Free

The U. S. Government label on each box guarantees the quality.

8 5c Segars for	25c
4 Large Perfectos for	25c
10 Large Manila Cheroots for	30c
Londres, box 50	$1.70
Londres, No. 2, box of 100	$2.95

See our windows for complete line of prices and sizes.

Manila Cigarettes, 20 for 20c and 20 for 10c



Uncle Joe Smokes Manilas. Why pay [illegible]

Ellis Cohn 117 S. Spring. Branch 338 S. Spring.

SAN FRANCISCO OFFICE

Los Angeles TIMES

1206 Call Building

PHONE—Kearney 2121

Advertisements and subscriptions received. Southern Californians, when in San Francisco, can have their mail sent in care of The Times Office.

Copies of The Times on File.

SUNDAY MORNING.



Great Sale Begins

Ends $3.00 Curtains,

Full width, 4½ to 5 feet long; sample ends of c... white or Arabian color, with fancy scroll and medal... 15c each.

25c Matting, 8 to 9, 15c

Japanese linen warp matting, full yard wide, pretty carpet patterns in red, green, and blue; limit 20 yards, 8 to 9, 15c.

$1.5... Heavy Wi... rels rugs, ... oriental ...



5000 lbs. ... Sunwakeen...

Packed in ...

The famous Muscat... Joaquin Valley, ... pound. This is t... 15c for in most ... clean fruit, sun c... pound boxes—500...

Ginghams, Per...

12½c GINGHAM 7½c

Mill lengths, pretty new dress ginghams in a choice selection of patterns and colors; 12½c quality, Monday, 7½c.

15c PERC...

Every woma... quality—blue, red, ... number of different ... percales, 8 1-3c.

30c BLK. SATEEN 18c

Full yard wide, lustrous black sateen, good weight, none to dealers. No phone orders. Regular 30c quality at 18c yard.

25c MA...

Shirting ma... striped patterns, ... 25c value, mill ... Monday, 11c ...

8 1-3c CHALLIES 5c

Handsome Persian patterns in all colors, fine cotton challies, a great value Monday. Fourth Floor, 5c a yard.

15c GING...

Strictly high... ginghams in plaids, ... patterns so much ...

Dainty Waists O...

NEW SPRING EFFECTS—...

$2.00 and $2.25 Wais...

An infinite variety of dainty new styles at this ... duction tomorrow. Lingerie waists, beautifully trimmed ... and allover embroidery fronts, made with the new bi... plain tailored waists of fine linen and madras; fronts ... or narrow plaits, laundered collar and cuffs, $2 and $... day, only 98c.

$1.50 White and Colored Wa...

You save here tomorrow, and besides have choi... newest effects in spring waists. Pretty models of l... trimmed with embroidery or in plain styles with plai... colored gingham and percale waists, open front or back; ...



Zealear & Rhein ...

High Grade, ...

7...

$10, $15 Ca...

Silk broadcloth and wi... collars of silk or clot... front and back, with bea... many with military c... with buttons. Cut full ... high grade capes; colors ... pagne, navy, rose, ligh... blue and black; actual ... values.



$5,000.00 STOCK BOUGHT FOR $25,000.00

ZEALEAR & RHEIN
(City of Paris)
Santa Cruz

A Well Selected Stock Clean New Mdse.

Greatest Bargain Prize Ever Picked Up On The Coast

Suits, Dresses, Waists, Corsets, Muslins, Silks, Hosiery and Underwear, Lace and Embroidery

Great Sale Begins at 8 o'Clock Monday. Everything Half Price. Many Items Less Than Half

Ends $3.00 Curtains, 8 to 9, 15c

Full width, 4½ to 5 feet long; sample ends of curtains worth to $3.00 a pair; white or Arabian color, with fancy scroll and medallion borders. 8 to 9, Monday, 15c each.

25c Matting, 8 to 9, 15c
Japanese linen warp matting, full yard wide, pretty carpet patterns in red, green, and blue; limit 20 yards, 8 to 9, 15c.

$1.50 Rugs, 8 to 9, 95c
Heavy Wilton velvet and tapestry brussels rugs, size 27x54 inches, handsome oriental and floral patterns, 8 to 9, 95c.

THE REAL BARGAIN CENTER OF LOS ANGELES

The 5th STREET Store

BROADWAY AT FIFTH ST.

MUSE, FARIS, WALKER CO.

15c Pillow Cases, 8 to 9, 8½c

Made of heavy bleached muslin, finished with wide hems, sizes 42x36 and 45x36 inches; splendid wearing quality, sold regular for 15c, no phone orders; 8 to 9; limit 4; at 8½c.

10c Lining 8 to 9, 3c
Short lengths, of yard wide lining cambric; black, cream, pink, blue, gray, green and brown, 15c value; 8 to 9; 3c yd.

75c Bed Pillows, 8 to 9, 39c
Soft lively all feather pillows covered with blue and white stripe ticking covers; limit 2; no phone orders; 8 to 9, 39c.



5000 lbs. Finest Sunwakeen Raisins . 5c

Packed in Full Pound Boxes

The famous Muscatel raisins from the San Joaquin Valley, here tomorrow for 5c a pound. This is the same quality you pay 15c for in most grocery stores. Fresh, clean fruit, sun cured and packed in full pound boxes—5000 pounds Monday at 5c.

Drapery Material One Half Price

15c FANCY MADRAS 7 1-2c
Full yard wide; fancy printed designs; beautiful material for curtains or side drapes. Monday 7½c.

15c YD. WIDE CRETONS 7 1-2c
Handsome Oriental and floral designs in a variety of colrs; 15c drapery 7½c.

25c ART TICKING 10c
Floral and novelty striped patterns; heavy quality; 25c value 10c.

$3 COUCH COVERS $1.85
Heavy tapestry; 60 inches wide, 9 feet long; rich Oriental, Turkish and Bagdad effects, $1.85.

50c DOOR PANELS 25c
White or Arabian colored net with novelty braided swiss point center designs. Each, 25c.

10c CURTAIN RODS 5c
Polished brass extension rods with fancy beaded and button ends. Each, Monday, 5c.

75c Dress Goods 19c YARD

8 to 9 only—short lengths of handsome dress goods, serges, panamas and henriettas; also plaid wool waistings, 1 to 7-yard pieces, all wool fabrics, 50c to 75c values; no phone orders.

75c Silks 8 to 9 25c YARD

Be here when the doors open — short lengths 1 to 7 yards of beautiful taffeta and messaline, fancy checks, stripes and plaids; medium and light colors, 50c, 59c & 75c quality, 8 to 9.

S. & H. Stamps With Every Purchase

Ginghams, Percales, White Goods Unparalleled Savings

12½c GINGHAM 7½c
Mill lengths, pretty new dress patterns in a choice selection of patterns and colors; 12½c quality, Monday, 7½c.

35c BLK. SATEEN 15c
Full yard wide, lustrous finish sateen, good weight, none to deliver. No phone orders. Regular 35c quality at 15c yard.

8 1-3c CHALLIES 5c
Handsome Persian patterns in all colors, fine cotton challies, a great sale Monday. Fourth Floor, 5c a yard.

15c PERCALES 8 1-3c
Every woman knows this quality—blue, red, gray and brown in a number of attractive patterns. 15c dress percales, 8 1-3c.

25c MADRAS 11c
Shirting madras in pretty striped patterns, fine quality, 20c and 25c value, mill lengths, sale price, Monday, 11c yard.

15c GINGHAMS 10c
Strictly high grade, dress ginghams in plaids, striped and checked patterns so much in demand, yard, 10c.

15c WHITE LAWN 7½c
Perfectly woven, sheer white lawn, 36 inches wide, 800 yards, 15c quality, priced Monday at 7½c—No phone orders.

7½c Ginghams, 5 for 35c
Pretty apron ginghams in various size checks, brown blue and green effects, great value, 5 to 9, at 3½c.

30c WHITE MADRAS 20c
Fine material for shirt waists or dresses—striped and figured patterns, exceptional value Monday, 20c a yard.

10c INDIA LINON 5c
Sheer white, close woven material for Confirmation dresses or fine underwear; half price Monday, at 5c.

20c BATISTE, 8 TO 9, 9c
40 inches wide, a great value for one hour—fine white batiste—soft sheer quality, 20c value, 8 to 9, 9c a yard.

18c OUTING 9½c
White outing flannel, full yard wide, soft fleecy quality, well worth 18c, sale price Monday, 9½c.

Silks, Dress Goods at Half Price

75c Fancy Messalines at 39c

The most popular silk this season, here tomorrow at 39c a yard. Beautiful self striped and checked effects in gray, navy, green, brown and garnet; all silk fabric, 75c quality, 39c.

85c Striped Mohair Suitings 39c

Handsome spring fabric for one-piece suits and skirts 42 to 44 inches wide; colors, gray, green, garnet, brown and blue; regular 75c and 85c qualities, Monday, for 39c.

$1 Black Suitings... 69c
Handsome black serges, henriettas, panamas and soliels, spring weight, 42-in. wide. $1 quality 69c.

59c Black Taffeta.... 29c
19 inches wide, fine all silk taffeta in a rich lustrous black; splendid quality for waists or foundations; sold regularly for 59c; sale price 29c.

$1.25 Imp. Pongee ... 75c
The popular and stylish imported pongee in natural colors here tomorrow for 75c. 27 inches wide, fine material for coats or dresses; only 75c.

15c Black Lining 7c
Full yard wide, black shirting, lustrous finish, good weight, for drop skirts or lining purposes. You pay 15c for this regularity. Here Monday only 7c.

Dainty Waists One-Half Price

NEW SPRING EFFECTS—WONDERFUL SALE

$2.00 and $2.25 Waists 98c

An infinite variety of dainty new styles at this remarkable reduction tomorrow. Lingerie waists, beautifully trimmed with lace yokes and allover embroidery fronts, made with the new bishop sleeve; also plain tailored waists of fine linen and madras; fronts finished with wide or narrow plaits, laundered collar and cuffs, $2 and $2.25 values, Monday, only 98c.



$1.50 White and Colored Waists 75c

You save here tomorrow, and besides have choice of the very newest effects in spring waists. Pretty models of lawn and dimity; trimmed with embroidery or in plain styles with plaited fronts; also colored gingham and percale waists, open front or back; sale price, 75c.

Three 50c Sheets $1

72x90 size; made of heavy bleached muslin; finished with wide hems; splendid sheets for rooming houses and hotels; wonderful saving Monday, 3 for $1.00.

85c SHEETS 59c
81x90 size seamless bleached muslin sheets; torn and hemmed; 85c quality 59c.

35c DAMASK 19c
Red table damask; oil boiled; fine quality; 54 inches wide; 35c value 19c.

$1.25 Bed Spreads 69c

Fine white crocheted spreads in a number of attractive patterns; hemmed ends. Monday only, 69c.

40c TOWELS 23c
22x38-inch size; heavy linen huck towels; serviceable quality; rare bargain at 23c.

12 1-2c TOWELS 7 1-2c
Huck towels with red borders; 18x36-inch size. Sale price tomorrow, 7½c each.

"American Lady" Corsets ½ Price



A Value Never Before Possible—New Spring Models—All Sizes

Over 30 distinct styles in this high grade make of women's corsets to select from tomorrow at just half the regular price. High or low bust, long waist; rust proof, boned with real whalebone; made of fine silk batiste, fancy coutil and brocaded material in gray, white, blue, pink and black, daintily trimmed with lace and satin, hose supporters attached. Models for extra stout people, Reduso and Figure Trainer corsets in the lot—every woman knows what a value this is—"American Lady" corset at half price.

$1 CORSETS..... 49c **$3.50 CORSETS..... $1.50**
$2 CORSETS..... $1 **$4.00 to $6.00 CORSETS..$2.00**

All Corsets That Formerly Sold From $6 to $10, Now $2.50

The highest priced models in "American Lady" corsets, those that you pay regularly $6 to $10 for, included in one lot tomorrow at $2.50. The very latest spring models, made of fine silk batiste, brocade and coutil, big range of styles—$2.50.



Zealear & Rhein $10,000 Stock Ready-to-Wear Garments Less 1/2 Wholesale Than 1/2 Cost

High Grade, Stylish Models—Silk Dresses, Suits, Coats, Capes, Skirts, Etc.—None C. O. D.—None Exchanged—Greatest Values in the History of the Business

7.95

$15, $25 Silk Dresses

Superlative terms only are adequate to tell of the value represented at this price tomorrow. $15.00, $20.00 and $25.00 silk dresses for $7.95—handsome one-piece effects of beautiful foulard, messaline and pongee; also wool dresses of broadcloth, panama, and serge, made with fancy lace and embroidered yokes trimmed with buttons and braid; all colors in green, blue, navy, gray and black—strictly high grade garments, over 200 of them; they won't last long, Monday, at $7.95.

50c Waists 8 to 9 ..... 25c
Pretty lawn and dainty tailored effects, 1 hour only 25c.

$10, $15 and $20 Suits

Tailored suits for $5.00—Read the headline again and be here at 8 o'clock tomorrow. A variety of styles and materials that is positively amazing; suits of high grade panama, serge, broadcloth and fine suitings, plain colors, checks and mixtures. Coats silk or satin lined, superbly tailored and finished, the suits that sold in the Zealear & Rhein store for $10.00, $15.00 and $20.00—think of how they will go Monday, our price, $5.00.

5.00

$2 Skirts 8 to 9 ..... 48c
Wash skirts of rep, duck and linette, 8 to 9, 48c.



$10, $15 Capes $5

Silk broadcloth and wide wale serge, collars of silk or cloth embroidered front and back, with beautiful designs, many with military collar trimmed with buttons. Cut full sweep, strictly high grade capes; colors garnet, champagne, navy, rose, light gray, light blue and black; actual $10 and $15 values.

$20, $25 & $30 Tailor Suits $10

$10

Styles that will be most prominent in the Easter Parade. An assembly that will set a new standard in value-giving Monday. Handsome models developed in French serge, broadcloth, prunella and sicilian; long or short coat effects, lined with silk or satin, fitted or semi-fitted; skirts plain or plaited; colors navy, black, raisin, copenhagen, green, champagne, mixtures, checks and plaids. Don't miss this opportunity tomorrow, $20, $25 and $30 suits $10.

$10

$10 to $15 Linen and Rep. Coat Suits $3.98

Don't delay your buying, you may never have an opportunity like this again. Pretty tailored outing suits of linen linette and rep; plain or trimmed with all-over lace, fancy stripes and plain navy, pink, light blue, lavender and white. Zealear & Rhein $10.00 to $15.00 coat suits, $3.98.

NATURE'S STOREHOUSE.

SINKS OF DEATH VALLEY REEK WITH TREASURE.

Great Natural Mineral Vats in Stifling, Desolate, Reptile-Infested Gash in Mountains Vie With Golden Ledges of the Hills, Writes Prospector Who Has Studied the Region.

BY CLARENCE E. EDDY.

WITH all that has been said about Death Valley, public ideas in regard to it are very peculiar and often laughable. Death Valley is said to be nearer hell than any other place on earth, so hot that the devil himself will not stay there but prefers rather to live in Chicago. It may have been the original site of Eden; serpents are still there and fig trees flourish to some extent, but the fig leaves are so full of holes that no Eve could ever weave them into a satisfactory apron.

I would like to be able to write an article on Death Valley telling nothing but the truth in regard to it, for it would be something new and never before accomplished by any one, but the public will not expect of me to succeed fully where all others have failed.



End of an outfit

Salt crust, nearly three hundred feet below sea level

Natives

What travelers may see in Death Valley.

Death Valley, the supreme bugaboo and great sub-horizontal horror of Southeastern California, which boomers use to inspire a wild awe and wonderment on the part of tenderfeet, is still, in itself a worthy subject for any pen. If it could but be truly depicted in all its vast, solemn, forlorn desolation, it would afford a stranger and more striking article than any that has ever been written about it. As a mineral zone, it, as a matter of fact, has much merit.

STORIES OF RICHES.

In addition to the alleged awful, death-dealing, grewsome and ghastly attributes of Death Valley, it is often represented as a vast and fabulous treasure field, which if a man could successfully traverse he would become rich as the trusts, from the wealth of precious metals to be picked up by the wayside. In fact there is a general opinion prevailing that if a man could only get on the other side of Death Valley, he would get rich. A man once said to me: "If you ever get on the other side of Death Valley I wish you would try and break me off a few pieces of the formation over there. I always wanted some free gold specimens."

Now I don't know which is "the other side" of Death Valley. I have been on all sides, in the middle and back and forth a great deal, yet Rockefeller does not seem to recognize me. I have crossed Death Valley altogether fourteen times, but I would still deign to pick up and pocket an ordinary $20 gold piece if it seemed to be lying about, loose and lonesome. It is a fact that I found plenty of precious metals out there, but they were so mixed up with other substances I have not got them successfully separated.

DELIRIUM TREMENS.

When I first saw Death Valley I was very much impressed with its wonders and could have written many pages about it, but soon its awful solitudes palled upon me. Once when I was 100 miles from civilization and helpless with the heat I was represented in a long, alleged interview as saying that Death Valley, aside from its tremendous piles of loose mineral treasures, was a fine place for a health resort, presumably an instant cure for delirium tremens and such other ills as flesh is heir to, but I know it is not so, for delirium tremens are common and contagious in Death Valley and all the deserts thereabout.

Indians are not very numerous in Death Valley, but they are an ignorant, suspicious, treacherous looking lot, always spying to see what strangers are up to in their country. They did not make any open demonstration against me, but were always anxious that I should go away. They constantly reminded me that it was their country and inquired about my business.

A SHOT IN THE DARK.

Once when I lay out at night alone under some trees on the higher mountains, I was suddenly awakened just before morning by a gun being fired almost in my face. I saw the flash as I came to my feet in bewilderment. At first I thought it a practical joke and pulling my revolver I fired in the air and called but received no answer. It then occurred to me that an Indian had crept up in the shadows of the thick brush where I lay, and fired the shot, thinking to stampede me out of the country.

I knew if they really wanted to shoot me they would get me anyway, so I made careful not too look about in the bushes or manifest any further alarm, as Indians are superstitious about harming you if they think you are brave. I lit a pipe of tobacco and lay down again by my fire, not because I was brave, but because I was bewildered and did not know what else to do in the thick, black darkness of the canon. But when the first gray light of morning arose and I could find my way over the rocks, I made back to camp, and this incident is the most notable adventure I had in this line during all my eight months in and about Death Valley.

However I know of some peculiar and uncanny things happening out there, and when men are found dead in Death Valley, as a dozen or so are every summer, it is not always due to the heat. It is a strangely haunted land, rife with unwritten tragedy.

STORY OF A STAMPEDE.

When my partner and I began prospecting at Johnson's Canon on the west side or wall of Death Valley, we found many ledge croppings, some very large and evidently never before explored by white men, though the Indians had dug on some of them as we soon found, for we incurred at once their greatest distavor by locating these ledges. We were but two men against possibly a dozen Indians under "Chief" Hungry Bill, and having but little ammunition for our guns, we left a few days sooner than we had at first calculated, and though our sampling of the ledges was incomplete, our assay at Rhyolite, Nev., of $28, gold, per ton, from a 200 foot dyke of quartz-porphyry, caused myself and two partners to rush back for more samples. This second time the same dyke assayed $31.20 in gold and 38 ounces silver.

We were followed back by several men and our third samplings of the various ledges ranged up as high as $98, which is fabulous for surface from such large croppings. We said very little, but our hasty trips were noticed, and as hundreds of men in Nevada are always on the lookout for new strikes, there was the wildest excitement and all kinds of reports were sent out. The awful heat of the summer came on and men rushed pell mell into Death Valley in the effort to reach the scene of the new Eldorado in the cooler heights of the hills beyond.

MANY TRAVEL NAKED.

Many of them traveled mostly naked, at night, with trains of mules and burros belabored along under loads of equipment. All were blanched by the hot winds and the sun, which registered as high as 136 degrees and caused the adventurers to fall back from the sun-blackened western bars of the great valley.

Bitter complaint was made by men returning, and even my partners and I, after the task of acquiring forty claims in the new field was accomplished, drew back ragged and weary to Arasta Springs in the higher Panamints. But later, approaching the valley near Windgate Pass, on the southwest, we found and located some big galena ledges, and again, in latter September, crossed the valley by way of Tule Hole, with the heat still at 118 degrees in the shade.

Out of the great, sweltering desolation we went back again for a breathing spell in the cool air of Utah, and there with a mining company of various Utah parties, we have planned for more thorough and successful tests of our properties, during the cooler months, when the conditions of Death Valley are tolerable and it can be more conveniently traversed to the Panamint mountains. These Panamint mountains, snow-capped in winter, loom up out of the desolate wastes west of Death Valley, like a great oblong craggy, snow-capped island in an ocean of dim and undulating deserts.

RIFT IN MOUNTAIN.

Death Valley itself is a vast, white, sunken rift, between the walls of the Panamints on the west, rising to an elevation of eleven thousand feet above the sea, and the dry, desolate Funeral range on the east, where almost sheer cliffs stand six or seven thousand feet above the valley's bed.

The descent into Death Valley from the west is made through passes and cañons of the Funeral range, though it is easily accessible by autos and wagons from several directions. A notable feature of the valley is that wonderful and welcome little oasis known as the Borax Smith Death Valley Farm, at Furnace Creek, in the western edge of the valley, 178 feet below the level of the sea. This farm is maintained by Mr. Smith, the multi-millionaire of borax fame, for the benefit of his borax industries in and about Death Valley. By utilizing the waters of Furnace Creek for irrigating purposes, at this point, over 100 acres of the formerly wild, alkaline soil has been brought under a fine state of cultivation. But to produce this little oasis has required an expenditure of $50,000. In the beautiful meadows of this farm, made seemingly more beautiful by the surrounding barrenness, six fine crops of lucerne are harvested each year, for the sun always shines and there are gardens, orchards, vineyards, palm and fig trees and fountains. There are all kinds of poultry and live stock on this ranch. The overseer hires mostly Indians to do the work, and picturesque camps of these Death Valley red men are about the waters and groves of the premises the year round.

SUBLIME DESOLATION.

Everywhere as you look beyond the Death Valley farm, all is desolation: The Funeral Range is piled against the east and the Panamints against the west. But the Panamints do have snow on their heights a part of the year and lots of scrubby timber and plenty of water at the heads of their big cañons. Aside from these few

(Continued on Seventeenth Page.)

ONE DOSE MAKES INDIGESTION GO.

HEARTBURN, GAS, DYSPEPSIA AND ALL MISERY FROM STOMACH VANISHES BEFORE YOU REALIZE IT.

Hundreds of readers of The Times will be forever rid of Stomach trouble after taking a little Diapepsin, which promptly stops food fermentation and regulates the digestion even in the worst out-of-order stomach.

If your meals don't fit comfortably, or you feel bloated after eating and you believe it is the food which fills you; if what little you eat lies like a lump of lead on your stomach; if there is difficulty in breathing after eating, eructations of sour, undigested food and acid, heartburn, brash or a belching of gas, you can make up your mind that you need something to stop food fermentation and cure indigestion.

To make every bite of food you eat aid in the nourishment and strength of your body, you must rid your stomach of poisons, excessive acid and stomach gas which sours your entire meal—interferes with digesting and causes so many sufferers of Dyspepsia, Sick Headache, Biliousness, Constipation, Griping, etc. Your case is no different—you are a stomach sufferer, though you may call it by some other name; your real and only trouble is that which you eat does not digest, but quickly ferments and sours, producing almost any unhealthy condition.

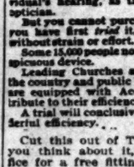
A case of Pape's Diapepsin will cost 50c at any pharmacy here, and will convince any stomach sufferer five minutes after taking a single dose that fermentation and sour stomach is causing the misery of indigestion.

No matter if you call your trouble Catarrh of the Stomach, Nervousness or Gastritis, or by any other name—always remember that a certain cure is waiting at any drug store the moment you decide to begin its use.

Pape's Diapepsin will regulate any out-of-order stomach within five minutes, and digest promptly, without any fuss or discomfort all of any kind of food you eat.

Don't Be Deaf

Just *try* the Acousticon and if it doesn't make you hear *don't buy it.*



You're *neglectful* if you allow your hearing to remain defective.

Deafness is no longer a condition that must be endured. If your *eyesight* was weak, you'd wear *glasses* and see *normally.*

Surely your hearing deserves the same aid.

The *Acousticon* is to the *ears* exactly what glasses are to the eyes—a *complete restorative* to the sense's full power.

And the Acousticon is adjusted to each individual's hearing, as the sight is fitted by the optician.

But you cannot purchase an Acousticon until you have first *tried* it, and been made to hear without strain or effort.

Some 15,000 people now wear this simple, inconspicuous device.

Leading Churches and Theatres throughout the country and public buildings at Washington are equipped with Acousticons—a remarkable tribute to their efficiency.

A trial will conclusively prove to you its wonderful efficiency. . ..

Cut this out of The Times now, while you think about it, and call at our office for a free fitting and demonstration. If at a distance, write, and we will tell you how you may test it in your own home.

GENERAL ACOUSTIC COMPANY
E. M. Turner, President.
805 Security Bldg., Los Angeles, Cal.
Home Office, 1295 Broadway, New York
Factory, Jamaica, New York

509-511 So. Main St.

COLYEAR'S

Where Bargains Reign

SPECIAL SPRING SALE OF REDUCED FURNITURE

Seven big, padded vans for moving. Most careful handling. Lowest rates.

Unparalleled Values in Wanted Furniture Bargains that positively cannot be duplicated

Largest, fireproof storage warehouse in the city. Only two blocks from Main Street.



COLYEAR'S FURNITURE SUPREMACY UNDISPUTED

Judge by the evidence—the splendid serviceable grades giving big values—the good quality at the low price.

China Closets.

In all finishes and prices. Here is a specimen of our bargains: Large quarter-sawed oak; choice of golden or weathered finish. Sale price only *$17.00*

Dining Tables.

Our immense stock of dining tables in all finishes, styles, sizes and prices makes selection a pleasure. Here are just a few of our splendid inducements:
Solid oak pedestal table in either golden oak or weathered oak finish. Sale price only *$11.25*
Fine, large weathered oak pedestal table; quartered oak top, handsomely carved. Sale price for 6-foot, $17.00; 8-foot, $18.50.

Dining Chairs.

You must see our fine and large assortment of dining chairs in order to appreciate the splendid values we are offering.
Fine box seat dining chair, in either golden oak or weathered oak finish; solid leather seats. Special sale price only *$2.25*
Good, heavy dining chair; solid seats; either golden oak or weathered oak finish; special sale price only *$1.40*

Buffets.

A large line of good patterns to select from. Some special bargains. Good, solid oak buffet, large drawer room. French plate mirror; choice of golden oak or weathered oak finish. Sale price only *$21.00*

Iron Beds.

We show the latest patterns and colors. Here is one bargain: Heavy iron bed in either cream and gold or green and gold. Special price only *$4.35*

Brass Beds.

We show a great variety of styles and patterns. Our great leader has heavy posts of genuine brass in either satin or bright finish. Sale price only *$10.50*
We can sell this only in connection with a spring and mattress.

Dressers.

Our stock of dressers is perhaps the most complete ever shown in Los Angeles, and includes all sizes, finishes and prices.
Good solid oak dresser with large French plate mirror (two styles of mirrors to select from;) large drawers. Sale price only *$14.00*
Birdseye maple Princess dresser with large French plate mirror (two styles of mirrors.) Special sale price only... *$16.50*

Chiffoniers.

Showing style, quality, finish, appearance.
One in solid golden oak, large French plate mirror; has four large drawers; two small drawers and upper drawers; swell front; handsomely finished. Only *$12.95*
Handsome birdseye maple chiffonier with heavy French plate mirror. Special price only *$15.95*

Library and Parlor Tables.

A large, massive library table in solid quarter-sawed, fumed or weathered oak; splendidly finished and constructed. Sale price only *$15.00*
A beautiful mahogany pedestal parlor stand; either square or round; nicely finished. Sale price only *$5.00*

Rugs.

One of the largest and most carefully selected stocks; rare rugs of Oriental and floral designs. One giving great value, is 9x12, seamless; in many patterns. Only *$16.75*

Leather Couches.

Splendid and serviceable couches; in all styles; tufted or smooth. One of our leaders comes in good leather, tufted; heavy golden oak frame. Sale price only *$22.50*

Parlor Sets.

In all finishes and cushions. One three-piece set in mahogany; has loose cushions of rich green plush. Sale price only *$28.00*

Rockers! Rockers!

The largest stock — all finishes, styles and sizes.
Good golden oak quarter-sawed rockers at only *$3.60*
A fine, large, massive weathered oak rocker, only *$5.50*

The above is just a glimpse from our Furniture Emporium of Five Big Floors.

Danderine

GROWS HAIR and we can PROVE IT!

A lady from Minnesota writes: "As a result of using Danderine, my hair is close to five feet in length."



Beautiful Hair at Small Cost

HAIR troubles, like many other diseases, have been wrongly diagnosed and altogether misunderstood. The hair itself is not the thing to be treated, for the reason that it is simply a product of the scalp and wholly dependent upon its action. The scalp is the very soil in which the hair is produced, nurtured and grown, and it alone should receive the attention if results are to be expected. It would do no earthly good to treat the stem of a plant with a view of making it grow and become more beautiful—the soil in which the plant grows must be attended to. Therefore, the scalp in which the hair grows must receive the attention if you are to expect it to grow and become more beautiful.

Loss of hair is caused by the scalp drying up, or losing its supply of moisture or nutriment; when baldness occurs the scalp has simply lost all its nourishment, leaving nothing for the hair to feed upon (a plant or even a tree would die under similar conditions.)

The natural thing to do in either case, is to feed and replenish the soil or scalp as the case may be, and your crop will grow and multiply as nature intended it should.

Knowlton's Danderine has a most wonderful effect upon the hair glands and tissues of the scalp. It is the only remedy for the hair ever discovered that is similar to the natural hair foods or liquids of the scalp.

It penetrates the pores quickly and the hair soon shows the effects of its wonderfully exhilarating and life-producing qualities.

One 25-cent bottle is enough to convince you of its great worth as a hair growing and hair beautifying remedy—try it and see for yourself.

NOW at all druggists in three sizes, 25c, 50c and $1.00 per bottle.

Cut This Out

FREE To show how quickly Danderine acts, we will send a large sample free by return mail to anyone who sends this free coupon to the KNOWLTON DANDERINE CO., CHICAGO, ILL., with their name and address and 10c in silver or stamps to pay postage.

Diamond Facts

So few persons are really good judges of the commercial value of gems that they must rely on the integrity of the dealer from who they purchase.

Diamonds purchased of us can always be relied on. Our guarantee is as good as a bond.

Morro 400 South Broadway

I Cure PILES

Fistula and All Rectal Diseases *Without An Operation*

BY MY PAINLESS DISSOLVENT METHOD

No Cutting, Cauterizing, Burning Injecting, Ligating. Detention from Business. Loss of Time.

I GUARANTEE TO CURE EVERY CASE I TREAT

PILES I cure the most obstinate and long standing cases after the failure of other physicians and remedies. My method is permanent and absolute in its results and those undergoing treatment do so without pain, inconvenience or loss of time.

FISTULA Herestofore Fistula has been cured only by a surgical operation. With my method I cure without the use of the knife. In fact I solve the pipe and the fistula heals in from six to fifteen days. Under this treatment Fistula is cured without pain or detention from business.

CONSTIPATION Abnormal conditions in the rectum and bowels produce constipation. After curing thousands of cases of this character I can state to you absolutely that by removing the cause I cure constipation. This is done without the use of drugs.

HERNIA I also cure Hernia without operation and without detention from business. I cure the most obstinate cases under positive guarantee to cure or accept no fee for my services.

SEND FOR MY FREE BOOK If you are a sufferer I invite you to investigate my method most thoroughly by talking or writing to any of my cured patients. My method is not a secret, but is open to all, and I advertise this cure that you may know that it is a Specialist who really cures without an operation. My method is not a "home cure" or a "correspondence treatment," but is a rational, scientific application of skilled treatment, administered at my office. I guarantee to cure every case I treat or accept no fee for my services.

CHRISTIAN MINISTER CURED.

This is to certify that Dr. White cured me without pain of piles, hemorrhage and ulceration of the rectum. Before going to him I was a confirmed invalid, hardly able to get about. Since taking his treatment I have not missed a single Sunday from being in my pulpit. It is one year since he cured me, and I have not had the slightest return of the trouble. I recommend him to all and will gladly write to any sufferer who is in doubt and tell them what Dr. White did for me.

REV. D. N. BURTON, Pastor First Christian Church, Collinsville, Ill.
Formerly of Ocean Park, Cal.

DR. C. H. WHITE, 453½ South Spring Street, Los Angeles

Minimum Temperature On

LA SIERRA HEIGHTS

for season:

Lemon land, 30 degrees.
Orange land, 27 degrees.

Abundance of water—1 inch to every 5 acres, goes with the land. Call and get our booklet, a real "Souvenir of Riverside."

RIVERSIDE GROVES & WATER CO.
631-633 Central Bldg.

Weekly Excursions to

CORCORA

See NEWPORT & MILNER

Gen. Agents for Security Land and Co., 204-208 Central Bldg. Sixth and Main.

LOMITA

Little Farms in the San Pedro district, where conservative values rise. $400 per acre and up. W. I. HOLLINGSWORTH & CO. 118 West Sixth Street.

You can, with $5.00 or more per month, become interested in over $1,000,000 worth of business property in Los Angeles. Investigate.

CONSOLIDATED REALTY CO.,
822 Chamber of Commerce Bldg.

5 Acre Orange Land

Close in—with water

$1000—$25 cash; $25 per month

Emil Firth

319 West Fourth St. A5105; Main 305

FOR CHILDREN.

OUT MILLIONS IN TOY TRADE.

FEATURES THAT INVADE THE HOLIDAY MARKET.

The Manufacture of Children's Playthings Has Now Become a Great Business—Dolls Are Always to the Lead, But Often Novelties Give Them a Close Run.

Once upon a time, thousands of years ago, in the hills back of China or somewhere else, a small boy fashioned a stick into something like a doll, and armed with an improvised stone ax and sent it into the wilderness along the rivulet to hunt the wily bug which his fancy had made into a pet. That was the grandfather of the doll of today, says the New York Evening Post. And the little girl watching her brother, shaped a piece of wood into a baby and washed it and combed it, and spanked it, and fed it, just as she had seen her mother do. That was the doll's grandmother.

Of all playthings the doll is the oldest. Occasionally its domain is invaded by strange creatures, but these never had an epidemic. A Prussian woman, Margaret Steiff, was the cause of the first great invasion of the doll world. She invented the doll bear. The royal family took it up and became the style. Some years later he crossed the Atlantic and visited in the families of a few rich folks in America. He was a novelty and pleasing to the eye. The children liked him—and petted it.

A curious thing about the bear's visit in this country was that the majority of firms had already placed their import orders for their toys and he suddenly bounced into popularity. The dealers rushed to buy and hundreds of thousands of dollars' worth were sold by the Germans after the summer for immediate shipment, as it was for the Christmas trade, but took the makers until the following spring to complete the orders. In the meantime the American maker got busy. Never was there such a demand for a single toy. Merchants literally begged for it. Tradesmen who never did more than a $10,000 business in the whole list of toys for the year ordered $1000 worth of bears.

The next invasion occurred this year. President Taft ate a 'possum supper in Atlanta. The fact was swept all over the country, and within twenty-four hours there were Billy 'Possums for sale in the retail stores. One dealer—one of the biggest in the country—got a telegram on the night after the dinner. He immediately went to a manufacturer. They put their heads together, and 'possum skins were obtained. But the genuine skin, when stuffed, looked like a gigantic rat. That would never do; no woman would let her child play with such a thing. They imitated the skin in plush, and made a beautiful article of it, for all the world like a real live 'possum.

Then Cook instigated the next attack on the stronghold of the doll when he declared that he had discovered the North Pole. In a twinkling neat little bears made in several sizes and dressed in imitation fur were put on the market. The samples were first shown in New York City, and in one day the department stores and jobbers placed orders for more than several dozen.

Then Cook had Theodore Roosevelt beaten. Africa than he was pictured in miniature, hunting rig and all, and as were Kermit and the doctor, and the taxidermist and the native and African guides, tents, mud huts and many kinds of wild beasts. Years ago children used to cut out pictures of men and women from old fashion plates and fashion all sorts of clothes and things from plain paper and call them dolls. Widewake dealers saw the practice, and evolved the paper doll industry. This grew to large proportions, but later was fearfully cut into when the Sunday papers published alluring figures for the children to cut out and play with. The rag-doll business has grown to practically nothing, fifteen years ago it was such proportions that one firm now sells $100,000 worth a year. Dolls were designed to sell at from 1 cent to $1 each. Later the makers raised the range upward.

Every dealer asserts that children will not take the article that closely resembles the human being; they want the artificial doll, with glassy eyes and simple cheek effect. But the rag doll has stayed—that while his articles have become grotesque faces found more slowly, as compared with the hand-painted kind, they are now among them close.

Though many special kinds of toys are made in America, ranging in price from 1 cents to $3 retail, there are a different class of goods to the imported make, and have not interfered with this trade. As a matter of fact, a vast majority used in the United States are made in this country.

Twenty years ago playthings did not amount to a figure as an industry compared with what they are now. The Department of Commerce and Labor gives the following figures under the head "Toys and Games:"

Establishments.	Capital.	Value of Product.
.....	$ 958,175	$1,568,432
.....	2,781,396	3,742,782
.....	5,279,295	6,500,000
.....	4,830,251	5,571,000

Almost every toy maker has built up his business on one great fact; the child is the thing. Everything in the toy line must have action to appeal to the child. That would never do; no woman would let her child play with such a doll

FOR CHILDREN.

PUT MILLIONS IN TOY TRADE.

FEATURES THAT INVADE THE HOLIDAY MARKET.

The Manufacture of Children's Playthings Has Now Become a Vast Business—Dolls Are Always in the Lead, But Often Novelties Run Them a Close Run.

Once upon a time, thousands of years ago, in the hills back of China somewhere else, a small boy fashioned a stick into something like a bow, and armed with an improvised bolt, and sent it into the wilderness to hunt the rivulet to hunt the prey for which his fancy had made him. That was the grandfather of the present day boy, says the New York Evening Post. And the little girl watching her brother, shaped a bit of wood into a baby and wasned it and spanked it, and dressed it, just as she had seen her mother do. And that was the doll's grandmother.

Of all playthings the doll is the most ancient. Its domain is larger than any of the animal creatures, but these have had an epidemic. A stripped woman, Margaret Steiff, was the cause of the first great invasion of the doll world. She invented the doll that the royal family took up, and became the style. Many years after he crossed the Atlantic and visited in the families of a few rich Jews in America. He was a novelty and pleasing to them. The children liked him—and bought it.

Another thing about the bear's visit to this country was that the makers of firms had already placed their orders for their toys and had suddenly bounced into popularity. The dealers rushed to buy and thousands of dollars' worth were sent by the Germans after the Christmas trade, but for immediate shipment. During the Christmas trade, but makers until the following spring to complete the orders. Then the American maker got busy, and was there such a demand for a single toy. Merchants literally begged for it. Tradesmen who had not more than a $10,000 business put a bear's head on their list of toys for the season, and $1000 worth of bears.

The bear invasion occurred this year. President Taft ate a 'possum dinner in Atlanta. The fact was swept over the country, and withing twenty days there were Billy 'Possums on sale in the retail stores.

Here is one of the biggest in the world—got a telegram on the night of the dinner. He immediately went to a manufacturer. They put their heads together, and 'possum skins were ordered. But the genuine skin, when stuffed, looked like a gigantic rat. That would never do; no woman would let her child play with such a thing. They imitated the skin in plush, and made a beautiful article that looked the world like a real live 'possum.

Then Taft started the next attack when a member of the doll when he found that he had discovered tan bark, in a twinkling neat little bears in several sizes and with imitation fur were put on the market. The samples were first shown in New York City, and in other department stores and then good orders for more than double.

Then Theodore Roosevelt went to Africa than he was presented with a hunting rig and a bear. Kermit and the doctor, taxidermist and the native African guides, tents, mud huts and many kinds of wild beasts. Then children used to cut out pictures of men and women from old papers and fashion all sorts of clothes from plain paper and paste. Wideawake dealers saw a chance, and evolved the paper doll industry. This grew to be a big business, but later was feared when the Sunday papers printed alluring figures for the children to cut out and play with. The paper doll business has grown to practically nothing, fifteen years ago in proportions that one concern alone $100,000 worth a year. Dolls were designed to sell at 10 cents each. Later the makers raised the range upward.

The theory that children will like the article that closely resembles the human being; they want a natural doll, with glassy eyes and rosy cheek effect. But the rag doll, it is said, that while his articles are more grotesque than photographic faces found in dolls, as compared with the more detailed kind, they are now coming back and fast.

The success of the American doll is that a vast majority of the dolls is made by machinery of wood or iron differs greatly from the imported. The imported toys are animals, such as the bellows and animals that squeak when you pinch them. Germany's main lines of merchandise, automobiles and trolley cars that sell from 10 cents to $5. But we are now making mechanical railroad trains on tracks and have them run, and sell as high as $25.

Many special kinds of dolls are made in America, ranging in price from 5 cents to $3 retail. Each of a different class of goods from the imported make, and have nothing to do with this trade. As a matter of fact, a vast majority used in the United States are made in this country.

Many years ago playthings did not form part of a figure as an industry in the United States. But they've grown more and more into importance. The Department of Commerce and Labor gives the following figures under the head of "Toys and Games:"

Year.	Capital.	Value of Products.
1900	$ 7,115,000	$ 7,560,312
1905	2,781,186	3,740,184
1904	3,273,261	4,020,999
1903	4,430,961	4,847,000

Each year the toy maker has built up his business a little more, a great fact; the child likes it. That's the secret of the success. Everything in the toy line is a copy of something big and real. Whenever an article is adopted by grown-ups it is immediately imitated in miniature. We even have miniature houses and miniature houses run by electricity. There are many toy factories who build to order playhouses for children at prices from $10 to $500 each. The doll is no longer the only gift that is considered that fully $50,000 worth of little cotton chicks and ducks from Japan and Germany are in use at Easter. Even the birthday comes in for its share of business, with appropriate toys like hatchets and guns. The Fourth of July, of course, is a time for noise-making toys, and between it is the habit to buy false faces and jack-o-lanterns for the brief hours, and then to throw in the ash heaps.

The "scheme people" used to make a year each. The trade, finding them all overstocked, merchants began to order just enough goods to fill old stock, and for a time practically at a standstill. But last June orders have come back and fast.

It is a matter that children will play with articles that closely resemble the human being; they want a natural doll, with glassy eyes and rosy cheek effect. But the rag doll, it is said, that while his articles are more grotesque than photographic faces found in dolls, as compared with the more detailed kind, they are now coming back and fast.

The success of the American doll is that a vast majority of the dolls is made by machinery of wood or iron differs greatly from the imported. The imported toys are animals, such as the bellows and animals that squeak when you pinch them. Germany's main lines of merchandise, automobiles and trolley cars that sell from 10 cents to $5. But we are now making mechanical railroad trains on tracks and have them run, and sell as high as $25.

Many equipments constitute industry. Glass balls and other string ornaments from Europe, painted by hand, are another branch of the home industry, but the importation of these articles runs into the hundreds of thousands of dollars. We make string tinsel and other ornaments for the tree in astonishing quantities. The Christmas paper bells also form a big industry.

When we want anything made particularly cheap we let it out to the Japanese. They do it by hand labor. One of these oriental financiers having but $50, will take a contract for thousands of dollars' worth of goods, farm it out and execute the job on time.

The jobbers supply the medium class and small merchants, but the large department stores generally buy their main lines direct from the agent or manufacturer. Of course, there is much business done on the road by the salesmen, who start out immediately after January 1 to drum trade for the coming year.

Pacific Coast concerns are the first to send orders to the eastern factories, which ship their goods early in the spring by sea to San Francisco to avail themselves of low freight rates, and have their supplies on hand by July. Later in the spring the middle western and eastern jobbers place their orders.

It is impossible to determine the sales of the individual articles that go to make up the great volume of the toy business, but it is interesting to note some of the minor things that contribute to it. One concern is credited in a magazine with turning 2,000,000 feet of pine, 1,000,000 feet of chestnut and 11,500,000 feet of casing boards into dolls' trunks, bureaus, rocking horses and the like every year.

Since The Strike In 1890.

Growth of The Times in Circulation.

Twenty years ago union compositors on The Times, without just cause, saw fit to strike, and their places were immediately filled by men of the Printers' Protective Fraternity. A majority of those who filled the places of the strikers at that time are still faithfully serving this office.

In those trying days the whole circulation of The Times averaged approximately 6000 copies daily. Now, twenty years later, the figures are ten times greater, the daily average for February, 1910, being 60,103 copies. The most striking point, however is that the average daily gain for last month over February, 1909, almost reached the total circulation of The Times twenty years ago—in 1890—when the first strike and boycott was declared against all the newspapers of Los Angeles—6000 per day. Circulation in 1890, all told, 6000. DAILY GAIN in circulation, February, 1910, 6000.

Though other publishers submitted to the unlawful and outrageous demands of the jawmakers, The Times has stood steadfast during this score of years, making more progress, gaining wider influence, and and advertising departments, showing more business increases, in both its circulation that any other newspaper in Los Angeles, or in fact on the whole Coast.

HAIR REMOVERS ARE DANGEROUS

Physicians Say "Don't Use Poisonous Depilatories."

The extravagant claims recently made by unscrupulous manufacturers of hair removers in sensational advertisements unquestionably justify physicians in cautioning the public against the use of this class of depilatories. How many people have been enticed into using these dangerous preparations with consequent injury to themselves, cannot be estimated, but only guessed at.

The preparations above referred to are invariably in the form of creamy pastes, which are to be spread upon the skin to remain until they dry. These contain Sulphide of Barium, an insoluble chemical, which cannot be dissolved, therefore cannot be absorbed by the skin. The very fact that you are told to leave these pasty compounds on the skin until they dry and cake and then lift off with a knife is proof positive that they are not absorbed. If they are, why do they still remain on the skin? The most they can possibly do is to remove the surface hair, which in consequence will reappear stronger and thicker after each removal.

There is only one logical and scientific way to remove hair, and that is by means of a liquid containing soluble ingredients which can be absorbed by the skin. De Miracle, known all the world over as the only real superfluous hair remover, is just such a preparation. It is easily and quickly absorbed, and after you have used it you will note there is nothing left on the skin. It leaves the skin free from irritation, and that is more to the point, it is absolutely non-poisonous, therefore, it will not produce eczema or blood poisoning. Remember, no matter what claims are made to the contrary, no poisonous, pasty compound or other worthless concoction can reach the hair root, and we can prove it.

Beware of the fake free advertisers and others. Don't be deceived by them. Better take a doctor's advice. De Miracle is sold by Owl Drug Co. We will send you a 52-page booklet containing full information concerning this remarkable treatment, as well as testimonials of prominent physicians, surgeons, dermatologists, medical journals and the principal magazines. You should read this booklet before you try anything. Write to the De Miracle Chemical Co., Dept. 123, 1206 Park Ave., New York, simply saying you want this booklet, and it will be mailed, sealed, at once.

WHY IT SPARKLES

Puritas Distilled Water Is Aerated With Pure Ozone.

Much of the sparkle and zest which makes Puritas such a delightful drinking water is due to its perfect aeration. This process is the result of long study and perfect appliances. Puritas is aerated with pure ozone. A current of electricity is passed through purified air, turning it into ozone which is forced into the pure distilled water.

The process illustrates the great care we have taken to make Puritas Distilled Water a perfect drinking water. Nothing that insures its reaching you an absolutely pure, wholesome, healthful product has been overlooked.

We distill Puritas twice—two distillations are necessary to insure its purity. After aeration, it is bottled in glass demijohns, so perfectly cleaned that they are fit to receive chemically pure water.

With all our care to ensure a perfect product, our price for Puritas is so low that everybody can afford to drink pure water—5 gallons cost but 40c. Just telephone us, Home 10053, or Sunset Main 8191. Puritas will be sent you promptly. Los Angeles Ice and Cold Storage Co.

Harris & Frank
Outfitters for Men, Women, Boys and Girls
437-439-441-443 SOUTH SPRING

Spring Clothes for Men



FOR MEN of all ages and all occupations our new Spring styles offer the greatest variety of carefully selected patterns and fabrics. Comparison will prove their superiority, at prices that are most inviting.

Exclusive designs in Stein-Bloch Clothes, Adler-Rochester Clothes, and in "L System" and "Sampeck" Young Men's Clothes—for all of which makes we are sole distributors in Los Angeles.

These garments are the best produced in America—else they would not be here—and the best values. Prices $15, $20, $25, $30, $35 and up to $55 for Full Dress Clothes.

We are also all ready for you with the latest ideas in Spring Hats, Trousers, Shoes and Furnishings—also new Spring Overcoats.

Harris & Frank
Outfitters for
Men, Women, Boys and Girls
437-439-441-443 SOUTH SPRING

THE SECURITIES OF A CITY ARE ITS HOMES

SECURITY HOME BUILDERS

Los Angeles is destined to be a city of a million population within the next ten years. That means that there must be built three times as many homes for its people as are built today.

You May Not Need a Home. Others Do. Build for Others. It Will Pay You.

Whether you are a tenderfoot or a pioneer, you cannot fail to see that Los Angeles is a City of Homes, and that in this business of providing homes for the incomers, much money has been made in the past, and is continuing to be made in the present. There is even more money to be made in the future. THIS CITY IS YOUNG YET. IT HAS ONLY JUST BEGUN TO GROW.

Our building permits increased from $2,500,000 in 1900 to $18,150,000 in 1906. This year they will come close to $20,000,000.

Those who have engaged in home building for years, whether as individuals or as associations, have made much money. Stock in most home building companies is held *above par. All pay dividends.*

The Security Home Builders Will Sell Its Stock at Par for a Brief Period

We are capitalized for $500,000. Five hundred thousand shares, par value $1.00 each, all treasury stock. No promotion stock. No preferred stock. No stock ever sold for less than par. None can be bought for a penny less than $1.00 a share. If you come in with us now, you will secure your stock at the ground-floor price, and share in earnings from the first.

COME IN, CALL UP OR WRITE to find out how our stock can be made to pay at least 12 per cent. dividends upon the cost of your investment. Phones F4484, Main 4424.

THIS ENTITLES YOU TO FREE BOOKLET.

SECURITY HOME BUILDERS, T.
Grant Building Los Angeles.
Please send me copy of your booklet, explaining plan of operation, and how your stock can be made to pay 12 per cent. per annum.

Name .....

Address .....

SECURITY HOME BUILDERS
613-14 Grant Building
355 South Broadway

TEST TREATMENTS FREE

ALL THIS WEEK

This time has been set apart for examining and treating only persons who have never before visited our offices.

Test Treatment



WE EXTEND THIS GREAT OFFER TO THE SICK AND WEAK

OZONE IS CONDENSED OXYGEN

It is breathed into the lungs; is taken up by the blood; is carried to all parts of the system, and commences to cure at once. It will correct any abnormal condition of the blood.

OZONE STERILIZES THE BLOOD

Ozone kills all germs of every kind in the blood and in all tissues reached by the blood-serum.

Ozone increases the number of red blood corpuscles. It increases the oxidation of food derivatives, and promotes elimination.

Ozone will correct a sub-normal temperature, even bringing the temperature to normal during the course of a thirty-minute treatment.

OZONE INCREASES BODY WEIGHT

It loads the body cells with oxygen and neutralizes all toxins. It acts as a tonic but stimulates without reaction as it increases resistance to fatigue.

Ozone cures after other treatments have failed. Take advantage of the free test treatment.

The Ozone treatment is extremely pleasant to the patient, and the absolute success of this simple and natural treatment is certain.

Patients are sent to the country and sea shore for the one molecule of ozone to every 700,000 molecules of the air there. We can now administer more ozone in 15 minutes in our office, than the patient could get in a month at the sea shore.

Call or write for full information and illustrations of the wonderful new cure.

We Successfully Treat

Catarrh,	Nervousness,	Bladder Troubles,	Pimples,
Bronchitis,	Insomnia,	Diabetes,	Varicose Veins,
Asthma,	Paralysis,	Eczema,	Locomotor
Consumption,	Ulcers,	Piles,	Ataxia,
Deafness,	Tumors,	Dyspepsia,	Liver Disease,
Rheumatism,	Goitre,	Indigestion,	Bright's Disease,
Neuralgia,		Debility,	Failing Spells,

We want the true merits of our successful treatment known to everybody, and we do not know of any better way of making you acquainted with it than by offering our services FREE OF CHARGE to all calling on us this week.

Many of you who have been taking medicines and so-called treatments for months will be absolutely cured by a few Ozone treatments. Very chronic cases will require somewhat longer time, but it makes no difference—you will be treated free for one week.

Remember Under no circumstances will we accept a professional fee for the first week's treatment from any patient applying for free test treatment.

No charge for consultation and examination. If you cannot call, write and tell us your ailments and we will send you full and complete illustrated, confidential information.

All Diseases One-Half the Fee Charged by Other Specialists.

HOURS—9 a.m. to 8 p.m.; Sundays, 9 to 12. Spanish, German, Hungarian, Swedish and Norwegian spoken.

Dr. Lewis & James Co. 217 1-2 S. Spring St., Los Angeles

"THE LEADING MILLINERY HOUSE OF LOWER BROADWAY"
SCOFIELD MILLINERY CO.
737 SOUTH BROADWAY

THE OWL DRUG CO.
Three Stores in Los Angeles—
320 S. SPRING ST.
BROADWAY AND FIFTH ST.
And 625 BROADWAY.

S. NORDLINGER & SONS
DIAMOND MERCHANTS
323 S. Spring St. Los Angeles



The Greatest Washer of the Age

"1900" Washers are really labor savers. Operator can sit to operate machine.
"1900" Washers never tear the clothes.
"1900" Washers absolutely clean the dirtiest clothes.

"1900" washers are sold on a 30-day guarantee. If not satisfactory money refunded.

Henry Wyot
HARDWARE CO
538 South Spring St.

FAILURE.

NO INROADS ON OPEN SHOP.

GUNREY STARTS IN TO SHOW APPRENTICE HOW.

Harassing Independent Iron Workers in Effort to Organize Union. New Agitator Finds Fault With Bocs—Citizens Should Give Support to Local Independent Workmen.

Trouble-maker George Gunrey, whose unsavory presence in this city, to foment a strike among the iron-molders, was noted in The Times last Sunday, having come all the way from Milwaukee to show how easy the trick can be turned, has made no headway during the week.

The job had been in the hands of John Nolan of San Francisco for several years, and his continued failure resulted in sending Gunrey here. Gunrey has now been joined by Nolan, presumably that the latter may be shown that he is merely an apprentice at strike fomentation. In private talk, Gunrey shows himself awful "sore" at Nolan for his failure, and has made his boast that he will teach Nolan just how little he knows about the business. The two talking, walking, workless-workers go hand-in-hand, fruitlessly trying to wheedle the independent molders, core-makers and other foundry workmen, into committing their interests to the hands of the union.

They feel much disheartened at their efforts thus far, and make no secret of their chagrin, when talking among their union-ridden associates. In their desperation, they give out hints that a strike will be called on May 1, June 1, or any other old time, to suit the ears upon which their senseless talk falls.

The Los Angeles employing foundrymen have no fears. They have treated their employés the best they know how, paying the best wages and giving the shortest hours, so they can have no possible complaint. And the men make none; they have been peacefully pursuing their several occupations, uninterrupted by the hirelings several years, and they do not take kindly to their appearance on the scene now.

The era of prosperity and building activity the city has experienced during that time, while eastern cities were talking about "hard times," is the best evidence that the open-shop policy is best for both employer and employé. It gives not only the independent worker employment, but scores of union men work in these shops in their individual capacity, without reference to the union, and so long as they do this, their places are just as secure to earn a living for their families as is that of the independent workman.

None of these union men, who, having prospered under these conditions, should be willing to act the traitor and betray the hand that has fed them, and at the same time interfere with their more independent comrades in the open shop, in an effort to take from their families the bread and butter, while they themselves live upon the bounty of the union strike fund.

The people of Los Angeles have before their eyes the present plight of Philadelphia, all the result of abject fear on the part of employers, who permitted these union dictators to run the business, as well as draw the wages. Does any citizen of this city crave for thriving, independent Los Angeles, the conditions that exist in San Francisco or Philadelphia, be that man capitalist or laborer?

Pondering these things, will help awaken everybody to the blight that these blustering walking delegates would bring upon us, and will lend moral support to the independent workmen of the city, more thousands of whom own their own homes than in any other city in the country, according to population.

WOMEN'S CLUBS.

Matinee Musical Club.

The Matinee Musical Club will meet Thursday afternoon, St. Patrick's Day, at the home of Mrs. E. M. Coleman, No. 923 West Fifth street. Mrs. Coleman will be assisted in receiving by her daughter, Miss Ethel. Irish music will be the feature of the afternoon. Those announced to take part in the programme, are Mmes. W. E. Neff, J. T. McNeely, J. H. Hanst, Franklin Newman, and the Misses Ethel Clemen, Pauline Eastmen, and Barbara Taylor.

Will Entertain.

Mrs. J. F. Kanst, No. 432 Westlake avenue will entertain members of the W. S. Rosecrans Social Club Wednesday afternoon, with a St. Patrick's party, the decorations of the home will be carried out in green. Mrs. Jennie Reade of Long Beach, who although an old lady, is very clever at playing the zither, will give a number of selections.

Ball for Chapter.

The semi-annual ball of Robert E. Lee Chapter, U.D.C., will be given the 18th inst., at the Goldberg-Bosley Hall.

Section Meeting.

The Art and Travel Section of Ebell Club will meet Wednesday at 10 a. m., Florence, the Pitti Palace and the Uffizi Gallery will be the subject of study, papers will be contributed by Mrs. George S. Smith, Miss Charlotte M. Rockwell, and Mrs. Samuel McClure. Luncheon will be in charge of Mrs. Allison Barlow. Mrs. George H. Mosher is curator of the section with Miss Alice Mitton instructor and Miss Elisabeth Oliver secretary.

St. Patrick's Party.

The Friday Morning Club will entertain members and guests with a St. Patrick's Party Thursday afternoon at the Woman's Clubhouse. Miss Anna Kavanaugh will give Irish stories. Mmes. Vallely, H. L. Story and Miss Florence Moore are arranging the programme.

Highland Park Ebell.

"Books and Conversation Day," in charge of Miss Penelope Cuthbert, is announced by the Highland Park Ebell for Tuesday. Mrs. John R. Barrows is on the programme for musical numbers, and Richard M. Whitney will tell the members "How the News of the World is Gathered." The club will meet at 10 a. m.

Ladies of G.A.R. Picnic.

Union Circle No. 19, Ladies' of the G.A.R., will celebrate the seventeenth anniversary of the organization of the circle with a basket picnic at Echo Park, Friday.

OLGA STEEB'S RETURN.

Olga Steeb, the little Los Angeles girl, who has developed into a young lady, and at the same time into one of the world's greatest pianists, arrived here yesterday, direct from Germany, in the hands of her manager, C. H. Keefer of Berlin. She is at the home of her parents, No. 1102 South Mott street, and will remain for a few weeks. She is under a two-year's engagement in Germany, and will give a few concerts here before her departure.

THE GREEN WAY TO MONTEREY.

Green is the way to Monterey,
And once, upon a wandering day,
With breath of mist and flash of sky,
My feet were where the green ways lie—
My soul unleashed, my heart at play,
Upon the road to Monterey.

All in the morning's golden glow,
I came by holy Carmelo
Where whispers still its silvery stream
Of voices from an ancient dream,
And through the haunted silence beat
The long-hushed tread of sandaled feet.

Dream-wrapt in memory's mystic spell,
I rang the rusted Mission bell,
And called to hill and vale and sea
To give again their dead to me—
The brown-robed priests, the altar lights,
The hosts of dark-eyed neophytes.

I came to holy Carmelo,
All in the morning's golden glow;
And climbed the hill's green winding way
Upon the road to Monterey,
Through breath of mist and sun and shine,
And cypressed shores and aisles of pine.

I called the dead years forth to free
Their dust-thralled feet to trudge with me;
And fared as comrades with me, then,
Fair women and brave riding-men;
By wood and dune, that dream-kissed day,
They passed with me to Monterey.

Blithe were the green ways then that told
The gladness of the days of old;
From chaparral, with flocks athrong,
I caught the Indian herder's song,
And ringing scythes with laughter blent
From fields where dusky tollers bent.

Through aisles of pine, by cypressed shore,
To Monterey the bright road bore,
With breath of mist and flash of sky;
And ever, where the green ways lie,
A blessing on our heads was cast
By brown-robed brothers as they passed.

Madre de Dios! keep for me
My dream of sky and hill and sea—
The green ways where my path was set,
The gay guitar and castanet,
And stars that hailed, at close of day,
The sunset roofs of Monterey.

JOHN S. M'GROARTY.

EXTENDS CITY DELIVERY.

Residents of Districts Are Required to Have Mail Addressed to Streets and Numbers.

The four new letter carriers appointed, under the authorization of the Postoffice Department at Washington, are Jesse S. Doty, P. S. Hall, D. L. Lain and L. C. Turner. While they will serve in the territory now covered by rural delivery, the district has been built up to meet the requirements of city delivery; therefore, the rural delivery service will be withdrawn and city delivery substituted. To get the benefits of this new delivery, patrons will be required to have their mail addressed to street and number and have their houses correctly numbered.

The delivery will be as follows: Rose Hill, beginning at Tourmaline and Opal streets; Opal to Topaz, to Mission Road, to Tourmaline, to Opal. In Belvidere, beginning at Stephenson avenue and Doris street; Doris to Felipe, to Laguna, to Stephenson avenue. Hillvale and Bonnie Beach places, from Occidental avenue to Stephenson avenue; beginning at Hammell and Record streets, Hammell to College, to Belinda, to Richards, to Hammell, to Record street.

In the extreme southern section, delivery will be extended to that territory beginning at Normandie avenue and Forty-fifth street; Forty-fifth street to Gramercy Place, to Vernon avenue, to Cimarron Place, to Fifty-second street, to Gramercy Place, to Fifty-first street, to St. Andrew's Place, to Forty-eighth street, to Normandie avenue; beginning at Florence avenue and Figueroa street, Figueroa to Eighty-second street, to Hoover, to Eighty-fifth, to Vermont, to Seventy-ninth, to Hoover, to Florence avenue.

CLUB HAS TO MOVE.

Premises of Hollywood Women's Organization Are Required for Library Purposes.

HOLLYWOOD, March 12.—Owing to the fact that the entire space in the library here is needed, the Woman's Club has been obliged to move from the rooms it has occupied in the basement. It now has temporary quarters in a bungalow on North Cahuenga avenue. The club organized the first reading-room and free library in Hollywood, turning over several hundred volumes and a large list of patrons to the present library when it was founded. In recognition of its endeavors, the Trustees gave the club, free of cost, the rooms in the basement of the new building. These have been occupied for over three years. The basement will be given over to a men's reading-room, and a children's assembly.

BRANCH Y.M.C.A.

Nearly 200 signatures have been secured on the petitions for the branch Y.M.C.A. here.

The taxpayers of that section between Hollywood and Sunset Hills, representing West Ivanhoe, East and South Hollywood, Melrose, Sunset Hills and Dayton Heights, held a meeting in Douglas Hall, at Melrose, and voted unanimously in favor of a playground. An Executive Committee, representing the improvement associations from these sections, was named to proceed with the preliminary plans at once. If this project goes through it will mean for this part of Los Angeles the largest playground west of Chicago.

PARENT-TEACHER MEETING.

The Union Avenue Parent-Teacher Association will meet Tuesday afternoon at 2:30 o'clock. Dr. Moore will speak. A special programme has been arranged.

TO HAVE BEAUTIFUL HAIR

How to Make a Pint of the Best Tonic at Half Usual Cost.

Good hair tonics are usually so expensive that few people realize their great value in ridding the scalp of the many annoyances we are all subject to one time or another. If the price of good quinine hair tonics were brought down to a reasonable figure so that the poor man as well as the rich could regularly bathe the hair in an invigorating quinine bath, the men and women of this country would be renowned the world over for their beautiful and healthy hair.

The following formula is one that you can make at home. It contains only essential ingredients for eliminating all scalp troubles, such as dandruff, falling hair, etc., and a whole pint of its costs you only about 85c. Get from your druggist 1 oz. beta quinol (a quinine preparation) and ½ pint alcohol. Take home and pour the contents of the two in a large enough bottle and add ½ pint warm water. Let stand for awhile. Apply thoroughly to the scalp two or three times a week. I have known this tonic to grow hair at the rate of an inch a month.

WILL SELL ASSETS.

Trustee in Bankruptcy Appointed to Dispose of the Goods of Beaumont Merchant.

RIVERSIDE, March 12.—William H. Moore of the Los Angeles Board of Trade, has been appointed trustee in bankruptcy for J. A. Gray, the Beaumont merchant. It is believed that the creditors will receive from 50 to 75 per cent. of their claims against the estate.

Mr. Moore will sell at private sale the assets of the estate, which are listed at $34,000. Before filing his bankruptcy petition, Gray placed a homestead claim on his home in Beaumont. This will be contested by the trustee.

FOR NEW CHURCH.

The first step toward the erection of a new house of worship was taken by the members of the First Congregational Church, Thursday evening, when a committee of fifteen was appointed to determine the probable cost and to canvass the situation. This action was taken in accordance with the request of the newly organized Brotherhood. The members of the committee are: D. P. Chapman, Frank A. Miller, H. M. Streeter, S. H. Herrick, H. O. Reed, C. W. Ekins, Ebert D. Hunter, Wilbur H. Howard, S. C. Evans, D. G. Mitchell, C. W. Waite, Mrs. W. A. Purington, Mrs. Harwood Hall, Mrs. G. H. Sawyer and Miss M. P. Lyman.

Andrew Carnegie will visit Riverside before he leaves Southern California on his return east. The date has not yet been determined. At a meeting of the directors of the Chamber of Commerce Thursday afternoon, the Entertainment Committee was instructed to provide a suitable welcome.

FRUIT SHIPMENTS.

Within the past week, Riverside shipped 131 cars of oranges and ten cars of lemons east, bringing the total shipments well above the 1000 car mark, to date. The figures are 1037 cars of oranges and 139 cars of lemons. This is about 300 carloads below those for the corresponding period last year. Riverside brands are bringing good prices in the eastern market, and it is estimated that the March shipments will exceed 500 cars.

For the Woman Who Has Beautiful Hair.

(New York Theatrical News.)

The beauties in the Anna Held chorus are famous for their pulchritude. Their coiffures add a great deal to their charms. How they can "manage" such abundance of beautiful tresses day in and day out, keeping always the same well-groomed appearance, is beyond the ken of the average woman. But, listen while I whisper, these girls depend altogether upon dry shampooing to keep their hair fine and glossy.

They mix 4 ounces of powdered orris root with 4 ounces of therox, and they are prepared for a season's shampooing. Once or twice a week they sprinkle a tablespoonful of this mixture on the head and then brush the powder well through the hair. That is all there is to it, and they have escaped the bother and discomfort that accompany washing, rinsing and drying the hair, together with the danger of catching cold.

The wonderful results they achieve with therox convinces me that it is the only thing that can grow hair, for their hair is long and abundant in addition to being fluffy and lustrous.

Desenberg & Ganster
BROADWAY MERCANTILE PLACE

SKIRTS
Man-tailored skirts made to your measure, any number of pleats or gores; fit and work fully guaranteed. Best tailors in the city. $1

MILL SALE—THOUSANDS OF YARDS OF
Silks--Dress Goods--Wash Goods
At 1-4 to 1-2 Reduction From Regular Price

For the second week of this Mill Sale of silks, dress goods and wash goods we offer values even more remarkable than those which have been the shopping sensation of the past six days. Mills for which this store is agent have shipped us immense quantities of seasonable fabrics to dispose of at less than manufacturers' cost. Following are the most important bargains advertised in this paper—on sale commencing tomorrow:

Plain and fancy waist and dress silks, louisines and taffetas, 19 to 27 inches wide, all colors, 50c, 75c and 85c qualities.

Sale Price 35c

Pure silk foulards, Cheney Bros. and other well known makes; 27-inch pure silk Rajah pongee in black and all colors; 27-inch pure silk natural Shantung pongees, $1 values.

Sale Price 65c

22-inch pure silk natural pongees, washable and serviceable; new silk Irish poplins, all colors, 75c values.

Sale Price 48c

Yard-wide plain and fancy pure silk messalines, black, white and all colors. This season's richest, most beautiful fabrics for street and evening dresses, $1.25 to $2.00 qualities.

Sale Price 97c

Yard-wide pure dye black taffeta silk, splendid quality, will not crack or break, $1.10 grade.

Sale Price 79c

Yard-wide pure silk natural Shantung pongees, strongest, best wearing silk made, $1.25 quality.

Sale Price 97c

$1.25 pure worsted black and navy blue serge, 50 inches wide; best $1.25, $1.50 and $1.75 plain and fancy worsted suitings, all colors (man-tailored skirts made from any of these materials for $1.00.)

Sale Price 97c

Best 75c Jamestown worsted suitings, 40 inches wide, skirt and dress lengths.

Sale Price 25c

Yard-wide figured percales and plain arrowhead linen, best 15c qualities; new dress ginghams, fast colors; remnants of 25c fine white lawns, 45 inches wide.

Sale Price 10c

DESENBERG & GANSTER, 542 So. Broadway.
Cor. Mercantile Place—"On the Other Side of Broadway."

MIDWAY

Occupies Now the Position of First Importa... Among the Oil Fields of California

There



Is the great Standard gusher on Section 30-32-24, flowing at the rate of 10,000 barrels of oil per day, producing untold wealth for its owners.



There

is the Honolulu gusher, one of the... oil wells in California, for which a... fer of one million dollars was re... refused. This well proves a co... tion of the oil belt more than ... miles east of the big Standard ... above pictured.

Announcement Extraordinary of the

Pyramid Oil Co.

The Pyramid Oil Co. Has Purchased 1600 Acres of Oil Land in the Midway ...

in close proximity to the great Honolulu gusher, shown in the above illustration. ... best informed and most conservative oil men in California concede that the ... tract of 1600 acres is ABSOLUTELY PROVEN OIL GROUND OF ... MOST UNLIMITED POSSIBILITIES.

This property alone is sufficient to, within a few months, place the PYRA... OIL COMPANY in the very front rank of great dividend-paying Calif... companies. Drilling is to be commenced immediately upon this ground.

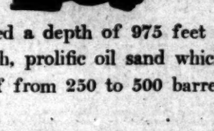
Midst the Gushers of North Midway

Between the great Santa Fe, Mays and Pioneer Midway gushers on the east ... big Amber well on the west is situated 20 acres of the best proven oil ter... North Midway, on which the PYRAMID OIL COMPANY hold a 99 ... lease. A complete drilling outfit has been ordered for this lease and drilling ... erations will be commenced at an early date. Sensational developments are a ... tainty.

NOW PRODUCING OIL—The Pyramid Oil Company

is also operating 70 acres of the choicest proven oil territory in the State, ... seven miles northwest of Santa Paula, in Ventura County, from which it is now ... ducing about 1000 barrels of oil per month from old shallow wells. This oil is ... gravity and sells for 75 cents per barrel. A new deep well is being drilled on ... ground by the PYRAMID COMPANY.

Here It Is



It has reached a depth of 975 feet and has just entered a rich, prolific oil sand which promises a production of from 250 to 500 barrels of oil per day.



25,000 Shares Pyramid Treasury Stock

at 40c Per Share

An allotment of 25,000 shares of Pyramid Treasury stock is offered at 40 cents per share. The three magnificent oil properties being operated by the Pyramid Company makes the stock at this price pre-eminently the best investment in California oil today. The developments of the coming few months should easily make Pyramid stock worth $5.00 per share. This allotment will be quickly subscribed, and prompt action will therefore be necessary if you desire the stock at the present price.

Further information will be furnished and subscriptions received by

The G. S. Johnson Company, FISCAL AGENTS
326-327 I. W. Hellman Bldg., Los Angeles

N.B.—Monday Evening Our Office Will Be Open From 7:30 to 9:30

Chas. W. Ennis
245-47 South Spring Street

GOLF SHIRT
CLEARANCE
Wonderful Values
At 85c

HYGIENIC
Face Powder
Imparts a brilliant ... skin. Four shades ... cream. Price 50c ... APPEL COSMETIC ... Box 988.

STATE MATTERS.

AGED PERRIN JUMPS PERKINS

California Millionaire Still Wants Vengeance.

Threatens Senator, Holds Up Devlin's Nomination.

Move to Abrogate Coastwise Laws for Hawaii.

BY F. J. DYER.

(SPECIAL CORRESPONDENCE OF THE TIMES.)

WASHINGTON, March 7.—Senator ... was recently threatened with ... by Dr. Perrin, the aged Cali... millionaire, who was convicted ... United States Court in San Fran... of conspiring with Benson, now ... to defraud the government of ... lands. Perrin was freed sub... quently, but he took his conviction ... heart and he has spent all of his ... since in trying to wreak ven... on the men concerned in his ...

Perrin walked into the office of Sen... Perkins as soon as the latter was ... to get around after his fall on ... icy pavement in front of his hotel, ... demanded that the Senator with... his statement that he had been ...ciated with Benson.

"But," said the Senator, "you said ... yourself. You were in land deals ... him, and I should say that that ...stitutes an association with him."

Perrin declared that the statement ... unjust to him, and he said that ...es the Senator withdrew the state... that he would have him arrested; and, ...dded, he would have every member ... the jury that convicted him arrested.

He declared the jurors had com... ...ted perjury in saying that they ... have found him guilty even ...out the testimony of Snell, the ...an who testified against Perrin, ... who had been the latter's attor... according to Perrin's own state... ...t. The jurors all signed an affi... ...it to the effect that Snell's testi... ...y, whether perjured or not, was ... needed in proving the guilt of ... Perrin.

Senator Perkins did not seem to ... greatly perturbed over the threats ... the southerner. Perris, as is now ...y well known, has sworn to spare ... expense or pains to prevent the con... ...ation of United States District At... ...ey Robert T. Devlin of San Fran... ...co. Devlin was renominated for the ...ce last summer by the President, ... the agitation of Perrin and the ...ence of the southern members and ...enator Borah caused the confirma... ...n to be held up. Perrin has found ...h sympathy among the statesmen ... the South because he comes from ... of Huguenot ancestors who set... ...d in South Carolina. His father mi... ...ted to Alabama where Perrin was ... Two of Perrin's first cousins were ...ers in the Confederate army and ... killed. Dr. Perrin himself was a ...ician in the Confederate army. ... ...e of the war he went to South... California. He now has a son in ...ford College. Mrs. Perrin also ...es of a southern family. She has ...reviewed a number of southern ...ators, and has their promise that ... will aid her and her husband to ...t they term justice.

...t.-Atty. Devlin was not desirous ...ving another term as an officer ... Department of Justice, but pre... ...d to enter on the practice of law ... his own account. Senator Perkins ...d that he had made an enviable rec... ...d wished him to accept a reap... ...ment as an indorsement and as a ...estion. Devlin would like to lay ... his official duties at any time, ... he would like first to have the ...e clear him of the charge Perrin ... by confirming his appointment. ... is said that the government has ...n had so conclusive a case as ...ainst Perrin and Benson. The ...ecution was in possession of a con... ...d signed by Perrin and Benson to ...d the government in the acqui... ...n of timber claims. This was suf... ...t, it is said, to convict, without ...idence of Snell. The prosecution ... the hands of Assistant United ... Attorney Black, who is said to ... man of the highest moral charac... ...and a fine lawyer, who for eight ...s was an assistant District Attor... ...f San Francisco. It is said of ...t he has prosecuted more ...l cases than any other man at ...ifornia bar. After Black had ...ed the case for trial, Devlin took ...al charge and secured a con...

...s expected that the Attorney-...ral's office will come to the front ... a statement upholding Devlin in ...r conduct. Perrin's last hope was ...ed on a demand for the production ...rtain records, which, he claimed ... show that Devlin put Snell on ...d knowing that he would offer ...d testimony. As to that, a well-...ed source who is interested in the ...n matter who is interested in the ...ase, says: "If there is any such ...d it rests with the former Attor...eneral, Mr. Bonaparte. I do not ...ve that the charge will hold ...t Devlin."

NEW COASTWISE LAWS.

There was a hearing March 10 be... the House Committee having the ...ge in charge, on the bill to abro... the coastwise laws to Hawaii as ... the carrying of passengers is ...ned. Representative Julius Kahn ... San Francisco is especially inter... in opposing this bill, and he ap... before the committee loaded ...h documents and evidence regard... the effect which such an abroga... would have. He urged that the ... of the law would be of benefit ... the Japanese steamship com... and that the Hawaiians, who ...e urging a modification of the ...e coastwise laws, would have ... accommodations for travel be... the Islands and the mainland ... United States in a short time, ... as the Matson Navigation ... was putting the Lurline and ...malina on the run, and the ...Australian Company's ship ... was being repaired and re... at a cost of $150,000, and would ...n on the Australian run and ... between San Francisco and ... This, said Kahn, would ...mmodate accommodations as the ...ensive accommodations as the ... of the Oceanic line.

TO SAVE THE SEALS.

T. Hornaday, the well-known ... naturalist, appeared before ... Committee on Fisheries re... and urged that a closed season ...ger duration be declared to ... the seal herd on the Pribylof ... being exterminated. He ... the sealers could no longer ...d kill allowed under their ...ses if it was to be but a short ...d justified, before the herd ... exterminated unless the ... gives protection. On the ... this testimony it was do... ...o renew the contract pos... ...d the San Francisco company ...d it to take seals, at least ...ment. There has been a

LETTERS TO THE ...

[The Times freely publishes ... respondents without holding ... for writers' opinions. Its brief ... state clearly. The space of no ... average, is sufficient for the ... ...ter letters are liable to be de... account of their length.]

Tree Planting.

LOS ANGELES, March ...

Editor of The Times:]

and then I notice an ar... everybody to plant trees ... the city, which is all ver... little horse sense is used. ... tree planting becomes ... When both sides of the ...lined with trees ten to ... apart, and the branches ... trians in the face and do ... drivers of vehicles, them... they form a high barrier ... a spite fence, shutting o... light and air, and residents ... desire to enter into an ... agreement to protect t... thus far Canada has sh... sition not to be a par... the consent of Canada.

SHIPS FOR TU...

Turkey has decided t... modern warships and th... sibility that they may be ... Pacific Coast. Our Am... Turkey requested that t... contracts for these shi... opened until firms in ... could submit bids, and ... of Manufactures sent ... Union and Risden Iron ... gesting that they avail t... the opportunity to put i...

Desenberg & Ganster
BROADWAY MERCANTILE PLACE

The entire ... activity of ...

The very best ...

Libra...

$35.00 Library Ta...
Mahogany top ...
$32.50 Library Ta...
Selected mahogan...
$33.00 Library Ta...
Fumed oak ...
$30.00 Library Ta...
Golden Oak ...
$50.00 Library Ta...
Golden oak ...

$18.00 Dining ...
Golden oak, ...
48-inch round ...
$25.00 Dining ...
Fumed oak, ...
48-inch round ...
$27.00 Dining ...
Fumed oak, ...
48-inch round ...
$37.50 Dining ...
Golden oak, ...
48-inch round ...
$54.00 Dining ...
Golden oak, ...
42-inch round ...
$70.00 Dining ...
Golden oak, ...
60-inch round ...
$75.00 Dining ...
Fumed oak, ...
54-inch round ...
$100 Dining ...
Fumed oak, ...
$11.50 Sewing ...
Selected oak, ...
$42.00 Serving ...
Mahogany, ...
$64.00 Serving ...
Selected oak, ...
$66.00 Serving ...
Mahog. colonial ...
$130 Serving ...
Mahog. colonial ...
$82.50 China ...
Fumed oak ...

$8.75 House D...
Selected white ...
$12.00 House D...
Mahogany finish ...
$20.50 House D...
Birdseye maple ...
$35.00 House D...
Birdseye maple ...
$100 House D...
Fine mahogany ...
$64.00 House D...
Mahogany, Louis ...
$80.00 House D...
Mahogany, Louis ...
$156 House D...
Selected mahog...
$30.00 Oak Chif...
Just half price ...

$8.00 Oak Dresser ...
Fumed finish ...
$25.00 Princess Dres...
Golden oak ...
$26.00 Oak Dresser ...
Golden wax finish ...
$35.00 Ash Dresser ...
Natural finish ...
$27.00 Maple Dresse...
Satin finish ...
$32.00 Princess Dres...
Fine mahogany ...
$32.00 Princess Dres...
Golden oak, swell f...

STATE MATTERS.

AGED PERRIN JUMPS PERKINS

...rnia Millionaire Still Wants Vengeance.

...dreus Senator, Holds Up Devlin's Nomination.

...s to Abrogate Coastwise Laws for Hawaii.

BY F. J. DYER.

[SPECIAL CORRESPONDENCE OF THE TIMES.]

WASHINGTON, March 7.—Senator ... was recently threatened with ... by Dr. Perrin, the aged Cali... millionaire, who was convicted ... United States Court in San Fran... of conspiring with Benson, how... to defraud the government of ... lands. Perrin was fined sub... sequently, but he took his conviction ... and he has spent all of his ... since in trying to wreak ven... on the men concerned in his ...

Devlin succeeded into the office of Sen... Perkins as soon as the latter was ... to get around after his fall on ... pavement in front of his hotel, ... bounded that the Senator with... his statement that he had been ... with Benson.

"But" said the Senator, "you said ... permit. You were in land deals ... him, and I should say that that ... entitles an association with him."

Perrin declared that the statement ... to him, and he said that ... the Senator withdrew the state... he would have him arrested; and, ... he would have every member ... jury that convicted him arrested ... declared the jurors had com... perjury in saying that they ... have found him guilty even ... the testimony of Snell, the ... who testified against Perrin, ... had been the latter's attor... swearing to Perrin's own state... The jurors all signed an affi... to the effect that Snell's testi... whether perjured or not, was ... useful in proving the guilt of ...

Senator Perkins did not seem to ... greatly perturbed over the threats ... the southerner. Perris, as is now ... well known, has sworn to spare ... or pains to prevent the con... of United States District At... Robert T. Devlin of San Fran... Devlin was renominated for the ... by the President, ... the opposition of Perrin and the ... of the southern members and ... Senate Monday caused the confirma... to be held up. Perrin has found ... sympathy among the statesmen ... both because he comes from ... Huguenot ancestors who set... South Carolina. His father mi... to Alabama where Perrin was ... Two of Perrin's first cousins were ... in the Confederate army and ... killed. Dr. Perrin himself was a ... in the Confederate army. At ... of the war he went to South... California. He now has a son in ... Mrs. Perrin also ... a southern family. She has ... a number of southern ... and has their promise that ... old her and her husband to ... they term justice.

Devlin was not desirous ... another term as an officer ... Department of Justice, but pre... to enter on the practice of law ... his own account. Senator Perkins ... he had made an enviable rec... and urged him to accept a reap... as an indorsement and a ... Devlin would like to lay ... official duties at any time, ... would like first to have the ... clear him of the charge Perrin ... by confirming his appointment. ... said that the government has ... had no conclusive a case as ... Perrin and Benson. The ... was in possession of a con... signed by Perrin and Benson to ... the government in the acqui... of mine claims. This was suf... it is said, to convict, without ... evidence of Snell. The prosecution ... in the hands of Assistant United ... Attorney Black, who is said to ... one of the highest moral charac... and a fine lawyer, who for eight ... was an assistant District Attor... San Francisco. It is said of ... he has prosecuted more ... than any other man at ... bar. After Black had ... case for trial, Devlin took ... charge and secured a con...

It is expected that the Attorney... office will come to the front ... argument upholding Devlin in ... Perrin's last hope was ... a demand for the production ... records, which, he claimed ... that Devlin put Snell on ... knowing that he would offer ... As to that, a well... who is interested in the ... "If there is any such ... with the former Attor... Bonaparte. I do not ... the charge will hold ...

THE COASTWISE LAWS.

There a hearing March 10 be... House Committee having the ... of change, on the bill to abro... coastwise laws to Hawaii as ... carrying of passengers is ... Representative Julius Kahn ... Francisco is especially inter... opposing this bill, and he ap... before the committee loaded ... documents and evidence regard... effect which such an abroga... would have. He urged that the ... of the law would be of benefit ... Japanese steamship com... and that the Hawaiians, who ... favoring a modification of the ... coastwise laws, would have ... accommodations for travel be... the islands and the mainland ... United States in a short time. ... the Matson Navigation ... putting the Lurline and ... on the run, and the ... Company's ship ... being repaired and re... cost of $158,000, and would ... of the Australian run and ... San Francisco and ... Kahn, would ... accommodations as the ... before the with... Oceanic line.

SAVE THE SEALS.

Yesterday, the well-known ... naturalist, appeared before ... Committee on Fisheries re... that a closed season ... duration be declared to ... herd on the Pribyloff ... Labor exterminated. He ... sealers could no longer ... kill allowed under their ... would be but a short ... before the herd ... exterminated unless the ... protection. On the ... testimony it was de... the contract pos... San Francisco company ... to take seals, at least ... There has been a ...

Moving Day Postponed to April 15

The contractors have been hampered by delay in receiving materials for finishing purposes, and we are compelled to extend the time for moving until April 15th.

Prices Reduced Still Lower for the Final 30 Days

The entire stock has been gone over and prices further reduced for the final days. Only 30 more days—count them—until we leave the old location for the greater activity of Spring street closer in.

Furniture, Draperies and Floor Coverings at Prices Never Before Quoted on Merchandise of Equal Merit

Dining Room Furniture

$18.00 Dining Table—Golden oak, 6-foot, 48-inch round top.... $14.50
$25.00 Dining Table—Fumed oak, 8-foot, 48-inch round top.... $18.25
$27.00 Dining Table—Fumed oak, 8-foot, 48-inch round top.... $20.00
$37.50 Dining Table—Golden oak, 8-foot, 48-inch round top.... $27.50
$54.00 Dining Table—Golden oak, 8-foot, 52-inch round top.... $37.50
$77.50 Dining Table—Fumed oak, 10-foot, 54-inch round top.... $42.50
$70.00 Dining Table—Golden oak, 8-foot, 60-inch round top.... $50.00
$75.00 Dining Table—Fumed oak, 12-foot, 54-inch round top.... $55.00
$195 Dining Table—Fumed oak, 54-in. top $99.00
$11.00 Serving Table—Selected oak, fumed.... $8.50
$42.00 Serving Table—Mahogany, mirror top $21.00
$64.00 Serving Table—Selected oak, fumed $32.00
$65.00 Serving Table—Mahog. colonial design $38.25
$120 Serving Table—Mahog. colonial design $60.00
$62.50 China Closet—Fumed oak $31.25
$56.00 China Closet—Golden oak $37.50
$60.00 China Closet—Mahog. or fumed oak $40.00
$92.00 China Closet—Fumed oak $46.00
$100 China Closet—Mahog. or fumed oak. $50.00
$146 China Closet—Mahogany, leaded glass doors $72.50
$277.50 China Closet Mahog. mirror back $138.75
$103 Oak Sideboard—Weathered, 4½ ft. long $57.50
$112.50 Mahogany Sideboard—Massive, swell front $56.25
$115 Oak Sideboard—Weathered, 5 ft. long. $57.50
$120 Oak Sideboard—Fumed, 5 ft. long.... $60.00
$130 Oak Sideboard—Fumed, 4½ ft. long... $65.00
$150 Oak Sideboard—Fumed, 5 ft. long.... $75.00
$167.50 Oak Sideboard Old English, 5 ft. long $88.75
$190 Oak Sideboard—Fumed, 6 ft. long.... $95.00
$190 Oak Sideboard—Golden, 5½ ft. long.. $95.00
$260 Mahogany Sideboard—Colonial, 5½ ft. long $199.25
$398.50 Mahogany Sideboard—Massive, 6½ feet long $130.00



Our New Home
At 420-424 So. Spring St.
Which Is Being Rebuilt

Drawing Room Furniture

$24.00 Arm Chair—Mahogany frame $17.00
$30.00 Arm Chair—Mahogany frame $25.00
$36.00 Arm Chair—Mahogany frame $28.00
$40.00 Arm Chair—Tapestry covered $30.00
$70.00 Arm Chair—Mahogany frame $35.00
$76.00 Arm Chair—Panne velours covered $38.00
$110 Arm Chair—Mahogany frame $55.00
$55.00 Oak Davenport—Weathered, velours covered $27.50
$60.00 Davenport—Mahog. finish frame.. $30.00
$75.00 Oak Davenport—Weathered finish $37.50
$132 Davenport—Mahogany frame $61.00
$240 Davenport—Mahogany frame... $120.00
$135 Leather Settee—Mahogany frame $67.50
$105 Leather Settee—Mahogany frame $52.50
$49 Mahogany Settee Velours covered $20.00
$44 Mahogany Settee Muslin cover $22.00
$80 Mahogany Settee Tapestry covered $40.00
$87.50 Mahog. Settee—Muslin cover $43.50
$95 Mahogany Settee Damask covered $47.50
$112 Mahogany Settee Damask covered $56.00
$130 Gold Framed Settee—Damask covered. $65.00
$150 Mahogany Settee Velours covered $75.00
$160 Gold Frame Settee—Muslin cover.... $80.00
$185 Parlor Suite—Three pieces, mahogany frame, denim cover... $92.50
$200 Parlor Suite—Mahogany, muslin cover. $100
$220 Parlor Suite—Three pieces, mahogany frame, denim cover $115
$300 Parlor Suite—3 mahogany pieces.... $150

Desks, Cellarettes Music Cabinets

$8.75 House Desks—Selected white maple .. $6.25
$12.00 House Desks—Mahogany finish $9.50
$30.00 House Desks—Birdseye maple $13.50
$35.00 House Desks—Birdseye maple $17.50
$108 House Desks—Fine mahogany $52.50
$55.00 House Desks—Mahogany, colonial .. $55.00
$80.00 House Desks—Mahogany, Louis XV. $55.00
$155 House Desks—Selected mahogany. $110.00
$30.00 Oak Cellarettes—Just half price $15.00
$47.50 Mahogany Cellarettes—Just half price $23.75
$44 Oak Cellarettes—Fumed finish $26.00
$125 Mahogany Cellarettes—$55.00 to be saved $70.00
$7.50 Music Cabinet—Mahogany finish $5.25
$15.00 Music Cabinet—Fumed oak $11.00
$40.00 Music Cabinet—Fine mahogany $30.00
$80.00 Music Cabinet—Selected mahogany... $50.00

Furniture For The Hall

$18.00 Oak Hall Rack—Golden finish $8.00
$25.00 Oak Hall Rack—Weathered finish ... $12.50
$26.50 Oak Hall Rack—Fumed or weathered. $13.25
$32.00 Oak Hall Rack—Fumed or golden.... $16.00
$40.00 Oak Hall Rack—Fumed finish $20.00
$52.75 Oak Hall Rack—Golden finish $26.50
$60.00 Hall Rack—Fine mahogany $30.00
$65.00 Oak Hall Rack—Golden finish $32.50
$110 Hall Seat—Fine mahogany $55.00
$50.00 Hall Seat—Fine mahogany $25.00
$22.00 Hall Seat—Fumed oak $11.00
$27.00 Hall Seat—Quartered golden oak. $13.50
$28.00 Hall Seat—Quartered golden oak. $14.00
$29.00 Hall Seat—Weathered oak $14.50
$30.00 Oak Hall Seat—Golden or weathered. $15.00
$31.00 Hall Seat—Fumed oak $15.50
$33.00 Hall Seat—Fumed oak $16.50
$40.00 Hall Seat—Fumed oak $20.00
$42.00 Hall Seat—Fumed oak $21.00
$42.50 Hall Seat—Quartered golden oak $21.25

Sensational Price Reductions in Bed Room Furniture

The very best furniture the country produces—the best that money can buy. We MUST close out the odd pie ces at once. That's why we are cutting the prices in half or near it on hundreds of pieces.

$20.00 Oak Dressers—Fumed finish $15.75
$25.00 Princess Dressers—Golden oak $17.50
$26.00 Oak Dressers—Golden wax finish $18.50
$25.00 Ash Dressers—Natural finish $18.50
$27.00 Maple Dressers—Satin finish $18.75
$32.00 Princess Dressers—Fine mahogany $22.50
$32.00 Princess Dressers—Golden oak, swell front $22.50
$85.00 Walnut Dresser—Circassian, swell front.. $27.50
$46 Mahogany Dresser—Tuna, swell front.... $29.00
$62.50 Oak Dresser—Golden wax finish..... $37.50
$75.00 Princess Dresser—Circassian walnut $37.50
$85.00 Oak Dresser—Golden, swell front.... $60.00
$190 Tuna Chiffonier—Solid mahogany $95.00
$195 Louis XV Dresser—Solid mahogany $110
$9.00 Maple Chiffonier—Five drawers $6.75
$25.00 Maple Chiffonier—Fine birdseye $16.50
$36.00 Maple Chiffonier—Fine birdseye.... $22.50
$35.00 Maple Chiffonier—Fine birdseye $25.50
$40.00 Chiffonier—Mahogany top and front $24.00
$48.00 Chiffonier—Mahogany, 5 drawers.. $27.50
$56.00 Oak Chiffonier—Quartered golden..... $28.00
$46.00 Oak Chiffonier—Golden wax finish $27.50
$47.50 Walnut Chiffonier—Circassian, colonial.... $28
$84.00 Tuna Chiffonier—Serpentine front $45.00
$87.50 French Chiffonier—Solid mahogany $48.00
$76.00 Oak Chiffonier—Golden, swell front $55.00
$125 Colonial Chiffonier—Solid mahogany $70.00
$165 Walnut Chiffonier—Circassian, Louis XV.. $85.00
$17.50 Dressing Table—Quartered golden oak.. $12.50
$33.00 Dressing Table—Circassian walnut $18.50
$37.00 Dressing Table—Selected mahogany $20.00
$44.00 Dressing Table—Circassian walnut $22.50
$60.00 Dressing Table—Circassian walnut $30.00
$86.50 Dressing Table—Tuna mahogany $50.00
$110 Chiffonier—Mahogany, 5 drawers.. $60.00
$55.00 Mahogany Bed—Carved head-board $27.50
$76.00 Mahogany Bed—Tuna, three-quarter size $38.00
$80.00 Mahogany Bed—Tuna, full size $40.00
$90.00 Mahogany Bed—Tuna, nicely carved... $45.00
$97.00 Mahogany Bed—Tuna, full size $47.50
$120 Mahogany Bed—Tuna, full size $60.00
$140 Mahogany Bed—Tuna, full size $70.00

Library Table Specials

$35.00 Library Table—Mahogany top $20.00
$32.50 Library Table—Selected mahogany... $21.50
$33.00 Library Table—Fumed oak $22.50
$60.00 Library Table—Golden Oak $29.00
$55.00 Library Table—Golden oak $30.00
$28.00 Library Table—Mahog. colonial design $18.00
$57.50 Library Table—Golden oak $42.50
$77.50 Library Table—Selected mahogany.... $47.50
$100 Library Table—Fine mahogany $50.00
$132 Library Table—Mahog. square top... $66.00

FREDERICKS
SPRING ST. Bet. 6th & 7th
LOS ANGELES FURNITURE CO.

Investigate our Charge Account and Credit System.

Bookcases

$40.00 Oak Bookcase—Weathered, single door,. $20
$60.00 Oak Bookcase—Early English, 2 doors.... $30
$80.00 Oak Bookcase—Golden, handsomely carved $50
$100 Oak Bookcase—Golden, 2 doors..... $60
$120 Oak Bookcase—Selected mahogany $75

Mantels

The mantels which have been used in our model room displays are for sale at bargain prices.

$125 MANTEL $62.50

A splendid design. The wood is quarter sawed oak, golden finish. There is a French plate mirror at the top.

$200 MANTEL $100

A white enamel and gold mantel in Louis XVI design with extra quality French plate mirror at top.

LETTERS TO THE TIMES.

[The Times freely publishes the views of correspondents without holding itself responsible for writers' opinions. Be brief, write plainly, state clearly. The space of 250 words, on the average, is sufficient for the point. Well-written letters are liable to be declined merely on account of their length.]

Tree Planting.

LOS ANGELES, March 11.—[To the Editor of The Times:] Every now and then I notice an article urging everybody to plant trees to beautify the city, which is all very well, if a little horse sense is used. Otherwise tree planting becomes a nuisance. When both sides of the streets are lined with trees ten to twenty feet apart, and the branches poke pedestrians in the face and do the same to drivers of vehicles, then, later, when they form a high barrier worse than a spite fence, shutting out the sunlight and air, and residents cannot see out anywhere, and at night are made dark, electric lights being unable to penetrate there, making a model resort for thugs and hold-ups, it looks like a rank imposition to force people into any such proposition.

Sunshine and air are just as essential to the comfort, health and happiness of mankind as shade, if not more so. Those who select homes on the hills do so to enjoy the pure air and scenery, not to be shut in by high timber. Some like darkness. That is evident from the dense shrubbery about their home, which shuts off all view from the street, but there are many more who prefer light and air.

If trees upon the streets were about forty feet apart, and kept trimmed, when full grown they would create almost a perfect condition in the way of shade, light and free circulation of air.

Yes, you are right in your statement in last Sunday's Times that "tree planting is one of the first fads of improvement associations." I notice that in the parks the same as in the streets. Wherever there is an elevation where one can get a grand view of distant scenery, such as California affords, trees have been planted all about it so that in a few years the view will be completely shut off. Such is the case, not only here but in San Diego and other places. When will these faddists learn that the promiscuous planting of trees often mars the beauty of our city more than it adds to it. H. S. D.

Street Paving.

LOS ANGELES, March 12.—[To the Editor of The Times:] It would be natural to believe in this day of good-road agitation that there was no longer excuse for faulty road construction, particularly in a great and progressive city like Los Angeles.

I reside on Alvarado street, above Sixth street. The street has never been paved (though it should be.) From time to time during the past sixteen years the chuck holes have been filled with an excuse for gravel; never done properly. Today and for several days past quite a force of men and teams have been placing sand and coarse gravel on the unprepared and uneven surface of Alvarado street, above Sixth street. Three men, with sledges are pretending to break up the gravel. The average size of the gravel, after being broken by the sledges, is three to five inches. The first heavy rain will wash away all the fine material, leaving the coarse, sharp-edge gravel to the vexation of motor car owners. If the old street surface had been broken up, so as to permit a good union of the new material with the old surface, and then a heavy roller passed over to finish, it would not be so bad.

The work as it is being done is not creditable to the City Engineer, or whoever may be responsible for our streets, and is an absolute waste of money. What Alvarado street needs is paving in a modern way, asphalt on the low-grade portion and vitrified brick on the higher grades.

W. H. HOLABIRD.

Local Beer, $1.00 Doz. Quarts.

Old Port, Sherry and other wines, $1 to $3 per gallon. All kinds of liquors. Phone Home A1272, Sunset Main 1641. Old Plantation Distilling Co., 148 S. Broadway.

RAILROAD INTERESTS.

There's a little jealousy in New England over the invasion of the Grand Trunk which has declared its intention of building into Providence. Though its control of the Central Vermont it has for years had a port at New London, Conn., but has never done much to turn its ocean business that way. Boston would like to get the proposed new tidewater terminus as that port is suffering by the fact that its western roads are controlled by New York interests which discriminate in favor of that city and thus prevent the future for Boston the value of its harbor facilities deserve.

Statistics published by the Railway and Engineering Review show that 4,140.6 miles of main line steam railway was laid in the United States in the year of 1909, and 1,515.07 miles of second track, sidings, spurs and yard tracks.

Texas leads all other states and territories, with a total for the year of 650.61 miles of track. Nevada is second with 204.5 miles, and California is third with 248.6 miles.

Canada comes forward with 1,588.47 miles of new track, and among the principle builders are the Canadian Pacific with 323 miles, the Grand Trunk Pacific with 309 miles, the Canadian Northern with 303 miles, the National Transcontinental with 312 miles in all.

The Canadian Pacific which lately secured control of the old Wisconsin Central, has decided to practically rebuild the line with the intention of making it the Chicago end of a first-class semi-transcontinental system. The line will be shortened between Chicago and St. Paul 20 miles at an expense of $3,000,000, the money for which has been authorized and the work started by sending out several corps of engineers.

The duties of trainmen are each year becoming more severe and exacting. The number of tons carried by the railroads for each trainman employed in 1893 was 5085, while in 1908 it was 7358, an increase of 2273 tons per man.

The average number of tons in a train in 1893 was 184, while in 1908 it was 352, an increase of 168 tons per train. The number of freight cars for each trainman employed in 1893 was 3; in 1908 it was 10, an increase of 2 cars per man. This increase in weight of trains, number of tons, and number of cars per man employed has been accompanied by a decrease in the number of train-miles run for each trainman employed. The number of train-miles for each trainman in 1903 was 5764, while in 1908 it was 5420, a decrease of 344 train-miles run for each trainman employed.

It is reported the Southern Pacific Co. is planning to build a large steel plant in addition to its railroad shops in Sacramento. The company is now compelled to send the broken, wornout and cast-off steel to the plants in the East to be worked over. Steel castings and machinery all come from the East. It is said that the proposed plant will be for the purpose of using up the many hundreds of thousands of tons of steel now piled in the yards in that city.

It is also reported that the entire arrangement of the shops there will be changed. An outlay of more than $1,000,000 is contemplated.

Phenomena of Antarctic Life.

Lieutenant Shackleton tells of a curious phenomenon of life in the Antartic regions. The daily journey is, of course, taken under atmospheric conditions involving the extremest cold. The danger of what is called "catching cold" is increased by the fact that the toil of dragging sledges over miles of snow and broken ice lands the workers at the end of the day in a condition of profuse perspiration. Nevertheless, during the whole of their stay in the Antarctic regions not a single one of the adventurers suffered from bodily infirmity ordinarily following on exposure of extreme cold. The peculiarity was the more marked in view of the fact that at the first port their vessel touched on the homeward voyage nearly ever man, including the commander, had catarrh.—[The Scotsman.

Better Than Spanking

Spanking will not cure children of wetting the bed, because it is not a habit but a dangerous disease. The C. H. Rowan Drug Co., Dept. 279, London, Ont., Canada, have discovered a strictly harmless, yet never failing cure for this distressing disease and to make known its merits they will send a Big Package securely wrapped and prepaid Absolutely Free to any reader of The Times. This remedy also cures frequent desire to urinate and inability to control urine during the night or day in old or young. The C. H. Rowan Drug Co. are an Old Reliable House, write to them today for the free medicine. Cure the afflicted members of your family, then tell your neighbors and friends about this wonderful discovery.

All the World Has Blossomed Into Spring

Particularly Apropos of

Our Spring Millinery

For This Is Above All a "Flower Season"

FLOWERS and Spring are always inseparable in our thought and in millinery, but this Spring more than ever there is a "Flower Season on." There are flowers everywhere, from the wee, dainty rosebud to the flaming red poppy, and from the tiniest of woodsy wild flowers to the most gorgeous sprays of half-blown roses.

— The Easter girl who chooses at "The Style Shop" is to be congratulated upon her opportunities to secure charming millinery—the large hats are positively fascinating and the smaller shapes are quite as irresistible. In fact, the dashing originality of design and rare beauty of color to be found here only are attracting throngs of stylishly discerning women, who are outspoken in their admiration. Exceptionally modish styles are combined with unusually pleasing prices.



Dainty, Stylish Black Bonnets for Elderly Ladies are among the attractive features in our Millinery Department.

Handsome Imported Afternoon and Evening Gowns

IT is indeed a pleasure to display these altogether charming creations, to women who appreciate the artistic skill and the style originality represented by the exclusive models we have imported for our patrons. There is not a specialty shop in the United States which could afford you a more satisfactory selection. Each is a masterpiece of the costumer's art.

Exclusive 3-Piece Costumes

THE new French fabrics and exquisite colorings lend these stunning costumes an indescribable beauty. Style critics have pronounced them perfect.

Only $3.95 for Silk Petticoats

AND SUCH silk Petticoats! Do you know that others offer as a bargain at $5, petticoats that don't begin to equal them? If you want the best Silk petticoat you ever dreamed of, for the least money, here it is! Such news spreads like wildfire. Come early!

The New York CLOAK & SUIT HOUSE

337-9 So. Broadway

The Style Shop of Los Angeles

Untrimmed Millinery Shapes in Endless Variety

DISTINCTLY new and decidedly becoming are these untrimmed hats for spring and summer.

Exceedingly Attractive Styles the New Shapes for Misses $2.75 and Up.

Two Easter Specials of Vital Interest

To the Stylish Woman Economically Inclined

$15 *For Silk Dresses Very Newest Designs Prettiest Spring Shades*

A SPECIAL Easter Offering from our Dress section, which will meet with the unmixed approval of stylish women, both on account of the extremely low price and the unusual beauty of these new Spring dresses. The materials include satin messaline, foulard, soft taffeta, novelty silks, also panamas and French serges.

Nobby Spring Suits A Value Never Before Equaled in This City! . . . $1

TWO HUNDRED clever spring suits to go at just $15.00 to begin the busiest week of our Suit selling. If we did not mark them very low you would mistake them for much higher prices. Styles, colors and fabrics are thoroughly good and the workmanship would satisfy the most critical.

A Wealth of Exquisite New Designs in Spring Waists Are Attracting Unusual Attention on Our Third Floor.

Pretty Lingerie Waists for Just One Dollar!

THE materials are fine, the styles are new and the price is a most surprising one. One dollar has seldom had a chance to purchase so pretty a waist. Made with dainty lace yokes, bands of insertion and fine tucks.

Finest Batiste Waists
WAISTS finished with the daintiest of colored embroidery, edged with fine pleated frills, $6.75.

Lingerie Waists
A FASCINATING array of intricately designed models in the newest effects priced from $3.75 to $15.00.

Hand Embroidered Waists
A HOST of attractive new designs, with jabot effects, new sleeves. Exceedingly dainty. $2.75 up.

Beautiful Lace Waists
BEWITCHING new models, trimmed with beautiful Cluny and baby Irish lace. Priced from $7.50 to $18.50.

"It's Time to Buy Your Easter Gloves Now"

AND there isn't the least doubt about the best place to buy them—that is, if superior quality, correct style and perfect fit are much to you as they do to most well-dressed women. If your new gloves for Easter is complete in every detail and every pair guaranteed.

$2 8-Button Kid Gloves Tomorrow Will Cost You But . . $1

WE WILL fit them, too, at this exceedingly low price. Include black, white, tan, gray and brown. A most unusual value and one you cannot match anywhere else in the city.

TIMELY TIPS.

STATE SUPERINTENDENT HITS CALIFORNIA SCHOOLHOUSES.

The New Idea Versus the Old—Less of Cupola and More of Ventilation—Distinct California Style of Building Probably Will Be Adopted—Results of Trip of Investigation Through the State.

NO ONE sees more schoolhouses than the Superintendent of Public Instruction. He goes personally to the mountains, the valleys, the cities and the deserts. Mr. Hyatt has just completed a round of visits to every county in this great State, and writes some impressions for The Times upon school architecture in California.

The style of building schoolhouses does not change quite so rapidly as it does in ladies' hats, perhaps, yet school architecture does undergo striking changes and one does not need a very long memory to see it. Looking back a dozen or twenty years, the typical schoolhouse had a tall cupola or tower as its central feature. A town would be ashamed to build a house for public education that did not dominate the landscape and show itself afar to the naughty world. It was a monument to the enterprise of the town and to the public spirit of the trustees who built it. It was never less than two stories in height and was often three. Its windows were small and placed at equal distance all around the building. A blank wall, without windows, would have been an impossible monstrosity. The universal building material was wood, a frame of pine, covered by redwood rustic. There was only an occasional structure of stone and brick.

But now look at any of the newer buildings that are going up in this State, and a striking change is seen. No more cupolas pointing to the skies; because they are expensive, difficult to build and are of no use. Better use the money to build another class room or a gymnasium. The building is for the use of the children, not for the glory of the town. It is becoming severely simple, a rectangular box, filled full of windows where needed, and with blank walls where light is not needed. The windows are large and high, clear up to the ceiling, and they are arranged in batteries, quite out sight of them as close together as possible, separated by the narrowest possible casings. The height of the building is lower, rarely more than two stories, and oftener one. This is on the theory that there is enough land in California to give the children sunshine and air, and that climbing long stairways is a curse to growing girls.

This change in the type of schoolhouse is visible not only in the cities and towns, but away out in the rural districts. The little country schools now building have their windows banked together to the left of the pupils and are built in tasty modern style with cupolas conspicuous by their absence. The faulty arrangement of windows in country schoolhouses is said to ruin a bushel of eyes per year. It is not so necessary to arrange the windows correctly in the homes, because every one is free there to move about and adjust himself to the light. But in school each youngster is fastened in a wooden cage, and kept right there in the same position all day, and made to take the light as it is given to him. Ergo, the proportion of spectacled children increases all the way from the kindergarten to the university.

The building material of the public school is rapidly changing to brick and concrete, particularly concrete. The reason for this of course is in the disappearance of our forests; and the wooden buildings will become rare as time goes on. The tendency toward lines of severe simplicity in school buildings, the discarding of ornamentation and gingerbread work, should be appreciated and encouraged by all intelligent people. In this climate and with this soil of easy, rapid and luxuriant growth the right way to adorn our buildings is by vines, shrubs, graceful and beautiful trees, rather than by artificial scrollery.

Naturally, the school architecture of the future will change no less than it has in the past. Very probably there will be developed a distinctively California type, based upon the old mission style, and looking to an outdoor life. A few days ago the writer visited the Bishops' school in San Diego, and had a talk with its thoughtful and enthusiastic architect, Mr. Gill. He has built his class rooms on a level with the outside ground, with great wide doors to throw them open to the sun and air. The polytechnic elementary school at Pasadena has two lines of class rooms, some distance apart, with an assembly room midway between them. All these structures are one story in height, and all are connected and bound together by long cloisters, roofed in from the rain, but open to the sun and wind. Here is a wholesome place for children to work and play, learning to live an outdoor life.

Away back in frozen New Jersey the school authorities have in the last few years been building outdoor schools for the delicate and tuberculous children of the public schools. These schools have a roof, but at least two sides are open to the chill blasts of winter. The poor children are wrapped in blankets, comforters, ear muffs, and they have hot bricks at their feet. But mark! Their health has greatly improved, their minds are more active, they outstrip their former classmates in their studies. Isn't there an object lesson for Californians? If they can do so much for an outdoor life in New Jersey, what ought we not do in balmy, genial California?

It must be remembered that even the best of our ventilating schemes are only pitiful makeshifts, mere imitations of the outdoor air that man was born to breathe. The proudest school building, with its latest machinery pumping the air into its classrooms in finest style, from the basement or the alley—it does not really furnish the children with the amount or the kind of air they ought to have. We are poisoning them at best, sometimes slowly, sometimes rapidly, but always poisoning them. Perhaps it's all right to bring the old horses into the city, work them, starve them for air, kill them off with indoor diseases—but one must give the colts a chance to run and play and really to breathe if the procession is to keep on in the future.

Wherefore welcome and encourage a California style of school architecture, with low, sun-kissed buildings, with abundant outside porches, cloisters, courts, with room for flower and tree and vine, all looking toward an outdoor life for the children. Sell the high-priced city lot and take the new school out to the suburbs, where the youngsters have room to play and to breathe real air. Build on every big city school a roof garden, and use it as a safety valve for the crowded classes. Do not so sedulously shut away the air, the freest thing there is, from the starving lungs of the youngsters who will be running California thirty years from now.

EDWARD HYATT.

CONGRESSMEN'S DIVERSIONS.

So long as a member of the United States Senate remains on his own side of the capitol he gets along famously. Page boys run at his beck and call, elevators ignore the presence of mere citizens whenever he rides, and, in fact, each individual Senator is lord of all he surveys.

When a Senator gets over on the House side he must conduct himself after the fashion of the members of that easy-going body, or else have his dignity jolted occasionally.

Senator Smith of South Carolina went over to the House building a day or two ago to attend a hearing of a committee. He did not like the way some visiting New York cotton exchange brokers were cross-examination the cotton growers from the South, and he arose to ask some questions himself.

"Will the gentleman please give his name?" asked Chairman Scott.

"Smith," replied the Senator.

"Please state your full name," commanded Mr. Scott, in a tone which indicated that there might be several Smith in the country.

"Ellison Du Rant Smith," responded the Senator.

"And where are you from and what do you represent?" asked Mr. Scott, endeavoring to be patient.

"I am from the United States Senate," replied Mr. Smith.

"Oh, yes; of course; to be sure; pray proceed, Senator," said Chairman Scott.

Senators have evolved a new pastime. It is not only a diversion but a means of athletic training, and is nothing more or less than old-fashioned medicine ball. It is an old way of exercising, but new to the Senate. Senator Jonathan Bourne, Jr., of Oregon, is reputed to be the author of it.

The Senators have found that the quarters for the new Senate café, in the Senate office building, offer an excellent place for playing medicine ball. When things get too dull over in the Senate chamber or when the statesmen get worn out by their exertions in the interest of the ultimate consumer, they hie themselves over to the office building and play ball.

Ten or fifteen minutes of the game is found both restful and diverting to the mind, and one can frequently see a procession of Senators coming out of the doors of the café quarters puffing, blowing and perspiring. Senator Bourne is often seen in the game. Senator Borah plays at times. So does Senator Cummins and many others. —[Washington Post.

The other day Senator Dolliver received a letter from a man in Iowa, as follows:

"I would not vote for you for the job of dog catcher."

Senator Dolliver returned the letter with the following written across its back:

"My Dear Man—You are laboring under a misapprehension. I am not a candidate for the position of dog catcher."

The insolence that comes from knowledge of one's power, and that would be resented if the power were not behind it, never offends when Champ Clark displays it, as he delights in doing. Once, for instance, a rash Republican, seeking the limelight, made an attack on Clark. The giant Missourian came back with a half-hour speech which tore the rash Republican limb from limb. At the finish of the half-hour, during which the Democrats had applauded rapturously and even the Republicans had laughed because they couldn't help it Clark tore down the aisle toward his flushed and uncomfortable baiter, and rent the welkin with this climax:

"Mr. Chairman, a few years ago a tenderfoot went out West looking for a grizzly. He was all togged out in the newest style of hunting suit and dawned like an incredible vision on the astonished inhabitants west of Missouri. He asked them where he could find a grizzly, and they told him reventy that at a certain place not far from there grizzlies were numerous and would come if you whistled. Lightheartedly he took his way to the place indicated, and two days later they buried his mangled remains in the local cemetery. Over his innocent young head they erected a tombstone whereon they rudely carved this epitaph:

"'He whistled for the grizzly, and the grizzly came.'"—[Washington Star.

DuBois & Davidson FURNITURE COMPANY

Lease Sold

And our landlord says "Vamoose!" So, after a long and successful career, we have decided to retire.

The New Tenant

Is hounding us for space, so we must close out everything in hot haste. We have cut and slashed our entire stock of high quality furniture so that a few days will clear the floor.

Such Amazing Values

Were never seen. Every department has felt the knife and the slaughter has been terrific. Do it now! or everything will be gone.

212-214 W. SIXTH ST.

Hear the Frank B. Long **Vertical Grand Pianos**
628-30-32 S. Hill St.

Big Shoe Sale
Special Bargain Tables in Basement today and tomorrow.
MAMMOTH SHOE HOUSE
519 South Broadway.

No Deliveries Exc... for Lea...
Stamp Specials at ... PEERLESS ... AND GR...
Ninth and ...
Phones, ...

UP THE STATE.

THEODORE BELL'S SUMMERSAULT INVITES MORE TROUBLE FOR HIM.

Bell Backs Water—Democrats Preparing for a Love Feast in Los Angeles—Hiram Johnson Said to Have Barrel of a Quarter of a Million Dollars Behind Him in His Race for Governor.

[SPECIAL CORRESPONDENCE OF THE TIMES.]

SACRAMENTO, March 11.—Reports that the anti-Bell faction in the Democratic party would ignore the call for the Los Angeles convention in order to be unoffended. The "Chivs" will come in full force, and with bowie knives in their tails. T'dore, the up-to-the-minute, the turncoat, is to have a knock-down at decent politics that will put him the remainder of his life. He will put his foot into the trap when the state committee, which he controls, will issue a State convention to name a ticket. The old liners, led by Senator Gavin McNab, whispered something about "harmony," and this meant "Democracy's chance," "with a solid front to the enemy," etc. Bell is for it. Not a dissenting voice was raised when it was proposed to hold a State conference. Brotherly love and accord in thick gobs.

Then today Bell issued an amazing statement declaring that he is a candidate for the primary, but will not accept an indorsement at the Los Angeles convention, and further that he is not in favor of making or recommending nominations at the Los Angeles convention. Bell is simply trying to get away from his own promises to Rowell and the Link-Rousseau crowd. And he is not telling the truth. At the Jackson Day conference in San Francisco, Bell himself presented the resolutions which called for the nominating conference and it is well known that he wrote them. The call for the Los Angeles convention said that it was for the purpose of securing a consensus of opinion as to the candidates for the various state and district offices to be voted for at the primary election to be held in August.

Assemblyman Juilliard kicked over the traces when Bell suggested that the resolution read: "Consensus of opinion upon important questions relating to the primary and the general election."

Harmony was restored, but it has left them and has been ever repudiated by Bell or any one else. The Los Angeles convention would not indorse Bell himself fathered the resolution, declaring for a nominating convention which at this late day Bell is a cowardly denial. Even Rolfe opposed the nominating plan, but Bell favored it and won.

Alameda county will send a delegation to the Los Angeles favorable to Senator E. S. Miller for Governor. And while Bell and McNab and the other Democratic leaders have united upon the ticket, the talk for publication of course, but the inside tip is Miller. This is all of Republican hopes, it is now if Bell wins the nomination, as the other hand, has begun to make a good fight after his defeat when the convention was first tried in Marion (Indianapolis,) the Republicans for County Treasurer to get the nomination, could not put up a respectable after he got it, and nearly defeated despite a solid Republican vote. And the California Republican can-didate is going to make the same fight in Bable to underestimate of the primary campaign will make up next August with and another campaign. Bell was shrewd enough to see and try to husband his forces. If he had his party as well in Chamberlain had his in it would be the safe policy. The difference in the "if." Bell is no lover as Chamberlain.

There is nothing in this State that will prevent a candidate from making a campaign at the primary. There is no law covering the law limiting the amount of all on the part of candidates. Hiram the Hired Man will be backed by a barrel, which is currently estimated. Of this, according to reports, he has received $80,000 from Rudolph Spreckels for his personal campaign. Not content with relying upon his own extensive backers, the latter organized a Finance Committee to raise more funds. Meyer Lissner, a member from the south, is to have charge over the nominations to be made by the league to the south of Tehachapi, chiefly upon the relative merits of the pocketbooks of the patriots who aspire to league indorsement. Other candidates outside the league will be welcomed, it is known, is running in opposition with any other candidate. Each one of them is making his own campaign, raising up the money for a campaign organization. But the league has announced that it will back its nominees with league funds, and this has made it very attractive to the average candidate, as he explains, in a large measure the anxiety of certain men to obtain the league indorsement. That Controller Nye and Secretary Williams should seek the league indorsement was a foregone conclusion. They were Parker men, took part in the organization of the league. But with Atty.-Gen. Webb and others it was different. They made a pretense of lending support to all State officers who in office deserves re-election. If they were not they would have no right for reelection. What matters it, however, whether the candidates come into the league and against the organization. Atty.-Gen. Webb will come to the Santa Cruz convention before them and declare their allegiance. Surveyor-General Fitzgerald, who is in the same boat, has the backing of the league. There are few of the candidates who would not accept it, for obviously the organization made the laws, but most of them are mighty poor men, and they know that of the fight for re-election they must bear it per-force.

Lissner, one of the league agents, declares that Rolfe, proprietor of the Sacramento Call, in putting up the money for Curry. It was a case of purposely escaped going to jail for a libellous newspaper attack upon a woman in which he was the Indian Basin act had been the adoption. The paper in question escaped a libel suit by a retraction. So Hichborn is not the most reliable witness in the world. But he is a good witness and reflects the truth. It is his—and Rolfe's—money for Curry just as it is that with whom he has been associated. The league is certainly over the apparent fact that the Call, once its chief re-

[illegible] that John D. Spreckels is [illegible] but he absolutely denies that he or the Call have contributed to his campaign fund. It is true that Tom Williams is a leaguer, but if so—and there is more authority than rumor for it—he has very much for

Strike a Match—Water is Heated—Instantaneously

How to Have Unlimited Supply of Hot Water Day and Night For Few Cents a Day.

If you want to see the last word in household economy and convenience just drop around to the offices of the Independent Gas Appliance Co., 604 S. Hill St., and see a water heater that heats instantaneously all the water you can possibly use or want, any time in 24 hours, even in the middle of the night when every fire in the house is out. This water heater uses gas only while the hot water is actually running out of the faucet; gives you water steaming hot and not merely lukewarm; uses one-third the gas you now use in your kitchen boiler; heats water only as fast as you use it, and would keep pouring out hot water from now till doomsday if you would let it. This is what no kitchen boiler or any other water-heating system could ever do or ever has done, but what is now done by that marvel of ingenuity, comfort, convenience and economy—the Humphrey Instantaneous Bath Heater.

For instance, you place one of these heaters in your bathroom. Three people in your house want to take a bath in 2 hours' time. With a kitchen boiler to rely on, it couldn't be done. You couldn't heat the water quick enough in the first place. But with this "Humphrey Instantaneous," bather No. 1 goes in the bathroom, strikes a match, lights the gas under the heater, turns on the water. Quicker than it takes to walk five steps the hot water pours out full force, piping hot, as long as the faucet is turned on. By turning off the water you turn off the gas and the water ceases to be heated. Your expense stops.

When bather No. 2 is ready, the same simple "motions" are made, and steaming hot water flows from the pipe as though it had been heating for hours.

The "Humphrey Instaneous Bath Heater" does not store water, but heats it.

Your kitchen boiler stores water, which is its greatest disadvantage. Its supply of water is always limited, its water is never hot when most needed, it requires more gas than ought to be necessary, it never supplies water for more than one bath, and it takes an age to heat more water for another bath for another bather. Besides, in the kitchen boiler you always have to heat more water than you use and have to wait a long while before it gets sufficiently hot. This is an expensive waste of gas, loss of time and an inconvenience, and the water you get is usually lukewarm, after all.

With the "Humphrey Instantaneous" you have hot water instantly for any purpose, even in the middle of the night, when every fire in the house is out, just as quick as it takes you to strike a match. The supply of hot water never ends, unless you shut it off yourself.

With the "Humphrey Instantaneous" you get the cheapest hot water in the world. A family of five uses on an average of 60 gallons of hot water a day. With gas costing $1.00 for 1000 cubic feet, it costs 20c a day to heat these 60 gallons with your kitchen boiler. The "Humphrey Instantaneous" heats these 60 gallons for only 6 cents a day.

It is a perfect heater for summer as well as winter use. The heater is so constructed that only the water is heated. There is no radiation of heat in the room. It can be used in the hottest weather without adding to the heat of the room.

Send for our free beautiful book of illustrations and full explanations of the Humphrey Instantaneous Bath Heaters, by sending your name and address or calling today at the Los Angeles agents, the Independent Gas Appliance Co., 604 S. Hill St., where the Humphrey Heaters are on exhibition.

If you prefer a larger heater, for supplying a whole house with hot water instantaneously, any minute of the day or night, for kitchen, laundry, rooms and bathrooms, we manufacture the Automatic Thermal Water Heater. We have a separate booklet on these wonderful Automatic Heaters, which we will also send you free if you are interested. Send for it.

---

said, at the suggestion of Anderson himself. It would be supposed that the league would not take up for so important an office a man who was obviously affiliated with Gillett and Anderson. But the colonel had to be placated—the colonel is wealthy, remember—and so the colonel has been placated. The league wants Forbes's money. Hence Florence O'Brien should be Secretary of State. Could anything be more logical?

Gov. Gillett was astonished one day this week when he read in big headlines on the first page of the San Francisco Examiner "Gillett is out as a candidate for Senator." There is no truth in the report. The Governor says the Examiner correspondent told him he had received a message from Los Angeles to this effect, inspired, possibly, by what I wrote last week to The Times.

There is a good deal of speculation regarding the attitude of the union labor vote toward the candidates for Governor. That Mayor McCarthy received support from the Republican organization in San Francisco and owes his election largely to that, is not denied. And the inference has been that McCarthy and the labor vote would pay the debt by supporting whoever the organization favored for Governor. But the fact is that the organization is far from being united. And the other fact is that while the labor union vote will sometimes stick together for a candidate from its own ranks, efforts to deliver it to others have generally failed. This was exemplified by Gompers and Bryan in the last Presidential campaign. The chances are that the unionite element in San Francisco particularly will be found for Curry, as always in the past. Anderson has no pledge from McCarthy and the labor leaders, and it is very doubtful whether it would amount to much if he had.

It is more and more evident that the league leaders are contemplating a bolt to Bell unless Johnson wins. The league organs are preaching mugwumpery consistently. And they are still encouraging Democrats to enroll as Republicans. President Rowell was asked flatly the other day by the Sacramento Union whether, if he were a Democrat, he would feel that he was observing either the written or the moral law if he registered as a Republican. Rowell replied that he would be observing the written law, and that the moral law part of it "would depend upon circumstances"—he to be the judge of the circumstances, of course. It is to be hoped that the party test will be applied by the challengers at the primary when these loose constructionists try to vote. Under the law, the party committee may prescribe a test in addition to that prescribed by the statute, and unless the voter subscribes to it, he cannot cast his ballot at the primary.

There would be no occasion for the use of this further test if the voters obeyed the manifest purpose of the law, and registered in their own parties only. By adopting the "closed" instead of the "open" primary system, it was the plain intent of the Legislature to preserve the integrity of the parties. But the Rowellites refuse to see the difference between the California law and that of Wisconsin, where party lines have been broken down by La Folletteism.

Bold as they have been, the La Follette leaders would probably be surprised at the audacity of the Rowellites, with their secret caucus methods of naming candidates, and then proclaiming the latter as the official choice of the league. Take, for example, the nomination of Florence O'Brien for Secretary of State. Now Mr. O'Brien is a very pleasant gentleman and a personal friend of mine. I have nothing to say against him. But the manner and wherefore of his injection into the political arena is so pertinent to the situation that I cannot forego using it for the purpose of illustration. It is safe to say that even Mr. O'Brien is rather surprised to find himself suddenly seized from his modest editorial sanctum at Chico, and without solicitation on his part, made a candidate for one of the chief offices of the great State of California. It is all due to the fact that Col. Ed Forbes needed placating. The colonel has money, and the league has a penchant for millionaires. The good colonel attended the Oakland meeting when the league was reorganized, and was somewhat surprised that his name was not included in the list of officers. They might have made him a vice-president, at any rate. But Col. Forbes had made no secret of his opposition to Heney. So he was given the glad hand and nothing more. He was for Belshaw for Governor, and the way Belshaw was bunconed did not improve the colonel's frame of mind. He said so right out in meeting. But there was a timely suggestion that Forbes would be just the man to run for Congress in the Second District. Alas for that, one William Kent, a carpet-bagger from Chicago, with more money than the colonel had, and a burning thirst for reform, aspired to the same honor.

By this time it was evident to all that Forbes had to be placated or there would be a fuction. So he was given the blessed privilege of naming the league's candidate for Secretary of State. Mr. O'Brien was the business manager of the Sacramento Union when Col. Forbes owned the paper, and the colonel later sold him his interest in the Chico Enterprise. Only a few weeks ago, O'Brien was appointed a trustee of the Normal School at Chico by Gov. Gillett, in succession to Alden Anderson, and, it is

---

UNDER THE OLD GRAPEVINE.

The San Gabriel Historical Society has planned a series of entertainments, the first to be given Thursday evening, under the famous grape vine at San Gabriel. A genuine Spanish dinner will be served from 6 to 10 p. m., al fresco, and the historic adobe home will be thrown open to the guests. Music will be furnished for those who wish to dance. Decorations will be carried out in green. The proceeds will be used for the benefit of the society. Cars leave the Pacific Electric building and stop at the entrance.

SUIT ON UNUSUAL GROUNDS.

Thomas Holmes yesterday brought suit in Justice Stephens's court to recover $128 for services he rendered Mrs. E. Swayze in assisting her to select a suitable resting place for her deceased kin. They spent several days in going through Evergreen, Inglewood, Forrest Lawn and Rosedale cemeteries and finally selected a lot in Hollywood. Holmes wants $5 a day for this service. He is seeking similar recompense for days spent in selecting tombstones.

SUNDAY NIGHTS IN EUROPE.

"Switzerland, the Playground of Europe," is the subject chosen by B. R. Baumgardt to open his series of European travelogue talks in Blanchard Hall on Sunday night, the 20th inst., at 8:15 o'clock. These tours through Europe on Sunday evenings are attracting more than ordinary interest this year, as is evinced by the large season ticket sale.

FURNISH YOUR HOME ON LIBERAL CREDIT



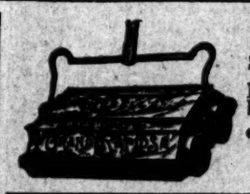
GREATEST BARGAIN FURNITURE STORE IN THE WEST

SPRING HOUSE CLEANING SPECIALS!

Automobile Suburban Delivery--Free of Charge
Goods Delivered to Homes in Nearby Towns in Perfect Condition



$1.50 Velvet Carpet
Rich two-toned effects, soft velvety pile, carpet and border, hall and stair to match. Special on sale,
90c

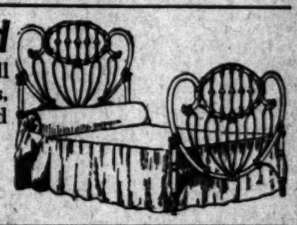


$3.00 Carpet Sweeper
Sanitary steel frame, heavily japanned, best bristle brushes, webb band to protect furniture. Special on sale,
$2.00

$3.00
Solid Oak Stand
24-inch top, heavy moulded rim, shaped shelf, turned legs. Special on sale,
$2.00



$7.50 Iron Bed
Continuous posts, fancy scroll center design, assorted colors, best enamel, gold decorated chills. Special on sale,
$5.00





$18.50
Princess Dresser
Solid oak, large French mirror, neatly carved frame, divided top drawers, handsome design.
Special on Sale $14.50



$4.50
Rustic Hickory Chair
Famous "Old Hickory" line, woven splint seat, pattern back, large arms, very comfortable. Special on sale,
$2.75

$7.50 Mission Rocker
Leather upholstered seat, broad arms, solid oak, massive construction, true mission design. Special on sale,
$5.00



$20.00 Pedestal Extension Table
Genuine hand carved claw feet, large round pedestal, round top. Special on sale,
$15.50





$1.75
High Chair
Hardwood, neatly embossed back, table shelf, shaped seat. Special on sale,
$1.25



$20.00
Early English China Closet
Select quartered oak, bent glass ends, adjustable shelves, convenient size. Special on sale,
$15.50

We Prepay Freight to Nearly All Southern California Towns

THE MECCA FOR SHREWD BUYERS
Overell's
SEVENTH & MAIN STS.

Automobile
SUBURBAN DELIVERY
Goods Delivered to Homes in Nearby Towns in Perfect Order

Mechanics' Fair

Fiesta Park, March 26th to April 9th

Comprehensive bazaar of the things made and sold in Los Angeles and Southern California. Mammoth display of retail mercantile interests in charge of expert demonstrators.

Four Hundred Exhibits
Free Band Concerts
Free Refined Vaudeville

Space may be obtained now—don't blame us if you cannot get it later—by calling Fiesta Park Exchange, Sunset, or Home Phone or apply at the Pico-Street Entrance.

Get in Early on the Direct Path to the Heart of the Housewife

CANCERS CURED



WITHOUT KNIFE OR PAIN OR PAY UNTIL CURED
HUNDREDS OF TESTIMONIALS FROM PEOPLE WHO WILL WRITE YOU THAT WE SAVED THEIR LIVES
BOOK SENT FREE. PRINTED GUARANTEE
THIRTY-SIX YRS. CURING CANCERS



We cure other diseases on same terms. CANCER NEVER PAINS until last stage. Come while it is small, before it poisons deep or attaches to bone. We refuse hundreds who wait too long. A Tumor or Lump IN WOMAN'S BREAST IS OFTEN CANCER, AND IF NEGLECTED IT WILL POISON DEEP IN THE ARMPIT AND FATAL RESULTS FOLLOW QUICKLY.

Head Physician — Head Lady

ADDRESS DR. S. R. CHAMLEY FOR THE FREE BOOK
Offices 745 and 747 S. Main St., Chamley Bldg., LOS ANGELES, CAL.
Kindly SEND THIS to Some One With CANCER

The Bootery
SMART SHOES FOR WOMEN
432 B[illegible]

FAMOUS IRISH SONG, AND ITS HISTORY.

"The Wearing of the Green."

DION BOUCICAULT.

Oh! Paddy, dear, and did you hear the news that's goin' round,
The shamrock is forbid, by law, to grow on Irish ground;
St. Patrick's Day no more we'll keep, his colors can't be seen,
For there's a bloody law agin' the Wearing of the Green;
I met with Napper Tandy and he tuk me by the hand,
And he said: "How's poor ould Ireland, and how does she stand?
She's the most distressful country that ever you have seen;
They're hanging men and women there for Wearing of the Green."

Then since the color we must wear is England's cruel red,
Sure Ireland's sons will ne'er forget the blood that they have shed;
You may take the shamrock from your but, and cast it on the sod,
But 'twill take root and flourish still, tho' under foot 'tis trod;
When the law can stop the blades of grass from growing as they grow,
And when the leaves in summer-time their verdure dare not show;
Then I will change the color I wear in my caubeen,
But till that day, please God, I'll stick to Wearing of the Green.

But if at last our color should be torn from Ireand's heart,
Her sons with shame and sorrow from the dear old soil will part;
I've heard whispers of a country that lies beyant the say,
Where rich and poor stand equal, in the light of freedom's day;
Oh! Erin, must we leave you, driven by the tyrant's hand,
Must we ask a mother's welcome from a strange but happy land!
Where the cruel cross of England's thraldom never shall be seen,
And where, thank God, we'll live and die, still Wearing of the Green.

To all classes of the Irish race there is no song more dear than "The Wearing of the Green." On St. Patrick's Day, March 17, the day of the Shamrock, on the buttonhole nearest the heart, is carried the national emblem, and on the lips of all true Irishmen, at some time during the day, are repeated the words of the song as the late great Irish actor, Dion Boucicault, arranged them from a song of probably several generations earlier, the author of the original of which no one has ever been able to learn.

A song is the song of a nation only when it is a song men sing when they face death, or for the singing of which they are willing to risk imprisonment. There is no method in the musical madness of fighting men. This has been demonstrated in the spirited French "Marseillaise" in a lilting quickstep, musically worthless and fitted with any words such as "Yankee Doodle" and "Dixie," or in a solemn hymn such as "Ein Feste Burg."

In the trenches of the Crimea the song was "Annie Laurie." In the trenches of Cuba it was "A Hot Time in the Old Town Tonight." There was no more reason for the lads from Kent and Yorkshire to choose a Scotch love song for their "hymn before action" than for Yankee boys to discard their national airs for a ragtime tune—but they did.

So there can be no argument why Irishmen from one end of the world to the other are stirred by "The Wearing of the Green," as they are by no other earthly sounds, rich as their mother land is in rival melodies.

It has a proud history—this old song which once brought forth a royal proscript against its being sung in the British dominions. Long before that eventful singing it sent men to the scaffold because it symbolized a patriotism that was the assurance of death. Prison was the penalty down almost to the present day. Yet men never cease to sing it.

The origin of "The Wearing of the Green" is not easy to trace. The well-known Welsh chronicles of the Eisteddfod furnish a clew to the genealogy of most of the old songs of England and Scotland, as well as those of Wales. But the beginnings of Irish melodies are lost in the haze of traditions that merge into folklore.

Antiquarians are of the opinion that at first the tune was a "keen"—the hereditary funeral song of one of the royal houses of the inland before the days of Cromwell. Certain it is that it was a song of the camp when James made his hopeless stand. But the words are lost, and it is not until 1745 that it is found linked with stanzas that begin:—

The pikes must be together
When the moon is on the green—

The present words—the present song, in fact—may, however, be accredited to Dion Boucicault, the actor. The words are his, written to the ancient melody and introduced by him close to fifty years ago in the popular Irish play "Arrah na Pogue." They are sung by Shaun the Post.

It was on the evening of March 22, 1865, that "The Wearing of the Green," in its present form, was first sung. The play was produced at the Princess Theater, London, soon after Clerkenwell Prison was blown up by the Fenians. There was a storm of indignation on London, and Boucicault's English associates and admirers advised him not to sing it, but sing it he would and did, and it almost caused a riot.

It resulted in the Cabinet Ministers of the late Queen Victoria issuing an edict prohibiting the singing of the song in the British dominions, and for years, although it thrilled the heart of every Irishman, it was never heard in public in England.

If Boucicault could have lived until the Queen made her last visit to the Emerald Isle, when she consented to the wearing of the shamrock, he would have seen, as the royal party landed from Her Majesty's yacht, the Dragoons, Fusileers and Lancers drawn up in full uniform to salute their ruler: a sprig of shamrock was on every breast, and the Queen was greeted by the same old song, "The Wearing o' the Green."

In those intervening years the air that seems to hold all the pathos of Ireland has been sung from the cabins of Galway to the camps of Irish regiments, fighting England's battles from the Cape to Afghanistan. Kippling has told in "Namgay Doola" how it had reached to the mountains of Thibet.

Lovers of research of this character have found that there was an old Revolutionary street ballad in Ireland, in which a conversation was imagined between Bonaparte and an Irishman, in which Bonaparte inquires: "And how is ould Ireland, and how does she stand?" and to this he is given reply: "'Tis a poor, distressed coun-the-ry, oh, poor I-ar-land."

Mr. Boucicault, it is said, was given the idea for rewriting the song by his mother, but she was only able to remember the first four lines. All the rest is original with Boucicault. Nor is this the only song he adopted in the same way. The old-time popular song, "Pat Molloy," was also written by him to an old Irish air.

Mr. Boucicault was born in Dublin on December 20, 1822. He was educated partly in that city and partly at the London University, and became connected with the dramatic profession in the year 1841, as author of "London Assurance," a play first performed at Covent Garden Theater on March 4 of that year. Mr. Boucicault did not make his stage debut until Monday, June 14, 1852, in a play written by himself, entitled "The Vampire." In 1853 he came to America for the first time, and made his appearance in "The Fox Hunt" at Wallack's Theater. He returned home two years later. In 1860 he wrote and produced in London his famous play "The Colleen Bawn." He came to America to reside permanently in 1874, and took up his residence in New York City, where he died on September 18, 1890.

James Napper Tandy, the Irish agitator, referred to in the song, was born in Dublin in 1740 and died in that city in 1803. During the American

the effort to prevent the use of English goods in Ireland; was an enthusiast in the "volunteer movement;" on May 27, 1782, commanded the corps of artillery that guarded the approaches to receive the answer of the ministry to the demand for legislative independence, and was one of the foremost in the volunteer convention of November, 1783.

Ten years afterwards when Napper Tandy was about to be tried for writing a seditious pamphlet called "Common Sense," he fled to the United States. In 1798 he went to Paris and was put in command of a vessel for an invasion of Ireland. He remained on Irish soil, however, but eight hours, and then went to Bergen and from there by land to Hamburg. At the latter place he was seized and delivered to the English, and upon his arrival in Ireland was condemned to death. Bonaparte, however, brought such pressure to bear in his favor that the prisoner was released. He soon after went to France and was made a general of division.

SENSATIONAL.

SHORTAGE IN CUSTOMHOUSE.

SHAKE-UP IN MEXICAN SERVICE ON ARIZONA BORDER.

Collectors Have Been Changed at Nogales, But Courts Have Taken no Action—"Kid" Kirby Is in Tucson Hospital Suffering from an Accidental Gunshot Wound.

[SPECIAL CORRESPONDENCE OF THE TIMES.]

TUCSON (Ariz.) March 10.—There has been much of a shake-up in the Mexican customs service along the Arizona border. At first there was a report that the Nogales customhouse had been found short about a million pesos, the shortage having accrued within the last calendar year. Inspector Larrea of the Mexican Customs Service reported upon this and summarily suspended from office Collector Calderon and a number of the office clerks and guards.

Close upon this action, however, followed the news that Calderon had been transferred to the charge of the customhouse at Guaymas, from which Collector Montaña had been sent to Nogales. This change already has been effected. Inspector Larrea has been called to the City of Mexico to submit his report in person. There are rumors of the discovery of grave irregularities, but no action appears to have been taken in the Mexican courts.

CITY COUNCIL ROW.

An echo of the old Ben Heney row came up yesterday in the City Council, in the passage of a resolution requesting the Mayor to submit nominations for the several appointive city offices, in which, according to the Council, all incumbents are merely "hold-overs." The individual especially aimed at is Tom Richey, City Attorney, who happens to be a very partisan sort of Republican. The feud already have been taken away from City Health Officer Dr. H. E. Crepin, following his refusal to resign. Another who is to be "lifted" is City Water Superintendent H. G. Brown. Mayor Jacobus is a Republican, though elected on a non-partisan ticket, but a majority of the Councilmen are Democrats.

BOXER IN HOSPITAL.

"Kid" Kirby, a well-known Coast lightweight boxer, is at the Whitewell Hospital, suffering from a wound from a bullet that entered his right side above the hip and that lodged in the left leg. The shooting was accidental, the bullet being from the revolver of Policeman J. D. White, who was exhibiting the weapon at the time to the barkeeper of a saloon, Kirby being an interested bystander. Kirby has been in Tucson about six months, coming here from Los Angeles, where he is reported to have been matched for a contest within a couple of months with Frank Picato.

Private advices from Florence tell that, a few days ago, a successful break for liberty was made by Pedro Lorenzo, an Italian sentenced to three years' imprisonment for complicity in the "white-slave" traffic. He was followed for ten miles up the Gila River, when the trail was lost. Then the roads all were picketed, a move that resulted in the capture of the fugitive about eighteen hours after he had left the prison.

Judge Campbell has refused to dissolve an order on file in the District Court forbidding Miss Marian Malarky from disposing of any of the property of John Scanlon, the aged miner with whom she fled into Mexico a few months ago. Scanlon is believed to still be in Mexico, but Miss Malarky is reported to be in New York.

BREVITIES.

Col. Epes Randolph denies the story that headquarters of the Consolidated Telephone system are to be moved from Tucson to Phoenix.

The office of the United States Attorney for Arizona have been changed from Phoenix to Tucson, as the greater part of the business of the office originates on the border. Attorney J. E. Morrison applied to have the office moved to his home city, Bisbee, but this could not be done.

The start of the mechanical hare coursing at Elysian Park last Sunday was disappointing, as the apparatus broke down after the first race.

Tucson members of the Typographical Union are starting a campaign

YOUR LAME BACK WILL FEEL FINE

OUT-OF-ORDER KIDNEYS ARE REGULATED AND BLADDER MISERY VANISHES.

A few doses of Pape's Diuretic will clean and regulate your Kidneys, curing Backache and Urinary trouble. No man or woman here in Los Angeles, whether young or old, can afford to neglect the slightest Kidney Disorder for a single day.

A real surprise awaits every sufferer from kidney or bladder trouble who takes several doses of Pape's Diuretic. Misery in the back, sides or loins, sick headache, nervousness, rheumatism pains, heart palpitations, dizziness, sleeplessness, inflamed or swollen eyelids, lack of energy and all symptoms of out-of-order kidneys simply vanish.

Uncontrollable urination (especially at night,) smarting, offensive and discolored water and other bladder misery ends.

The moment you suspect kidney or urinary disorder, or feel any rheumatism, begin taking this harmless medicine, with the knowledge that there is no other remedy, at any price, made anywhere else in the world, which will effect so thorough and prompt a cure as a 50c treatment of Pape's Diuretic, which any druggist can supply.

It is needless to feel miserable and worried, because this unusual preparation goes at once to the out-of-order kidneys and urinary system, distributing its cleansing, healing and strengthening influence directly upon the organs and glands affected, and completes the cure before you realize it.

Your physician, pharmacist, banker or any mercantile agency will tell you that Pape, Thompson & Pape of Cincinnati is a large and responsible medicine concern, thoroughly worthy of your confidence.

Accept only Pape's Diuretic—50c treatment—any drug store—anywhere in the world.

printed matter used by local business houses.

Harry Heighton has been elected Exalted Rule of the local lodge of Elks. Oscar L. Pease will be representative to the Grand Lodge of the order.

TUCSON.

SAYS PATENTS ARE INFRINGED.

DENVER COMPANY SUES TWO BIG COPPER COMPANIES.

Asks for a Permanent Injunction and for Destruction of Concentrating Tables—Commonwealth Installs Machinery—Bunker Hill Suspends in Order to Improve Plant.

[SPECIAL CORRESPONDENCE OF THE TIMES.]

TUCSON (Ariz.) March 12.—The Mine and Smelter Company of Denver has sued the Arizona Copper Company of Clifton for $15,000, and the Detroit Copper Company of Morenci for $10,000, damages claimed for alleged infringements upon the concentrator patents of Arthur R. Willey. It is also asked that a permanent injunction issue against the companies and that certain concentrating tables in their mills be destroyed. These tables were secured by the companies from the Diester Concentrator Company of Fort Wayne, Ind., twelve of them by the Arizona Company and eight by the Detroit. All are claimed to be infringements upon the Willey patents of 1897.

New machinery costing $40,000 is being installed in the reduction works of the Commonwealth mine at Pearce, embracing a new process for separating gold from the ores that now are getting too low grade to be profitable to work in the usual way. A new townsite has been laid out and there are hopes that the place will become an important mining and agricultural center.

Work has been suspended on the Bunker Hill mine at Tombstone. Superintendent Wallace states that he is preparing to erect a large quantity of new machinery, including a compressor plant.

Thirty mining claims near Mammoth are being negotiated for by an eastern company, which is to pay $150,000 to the present owner, G. G. Young. The property includes an immense ledge of low-grade copper ore, eighty feet wide at 150 feet of depth. In the same vicinity, the Childs group of six claims are being bargained for. Childs asks $200,000.

Col. W. F. Cody has invested in some mining property south of Tucson, whereon work is to be started at once under H. D. Sherman of Nogales.

The Imperial Company's smelter product for last month was about 850,000 pounds of copper.

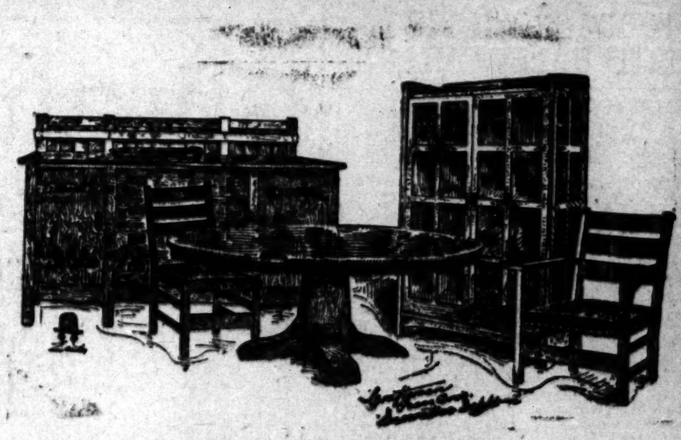
Why Do Men DRINK?

When you stop to think of the terrible results which come to men who indulge to excess in intoxicating beverages, well may you ask, Why do men drink? The fact simply stated is "A victim of the Drink Habit can no more resist liquor than a man with ague can stop shivering." Drunkenness is a disease and must be treated as such. The wives and mothers of those who drink intoxicants will be glad to know there is a remedy which will restore their loved ones to lives of sobriety and usefulness. Many thousands of grateful women praise Orrine for its benefits. Orrine has been known to effect a cure after all other means failed.

Paxson & Rockefeller, 24 West Park St., Butte, Mont., tell about a case of drunkenness of 25 years' standing. Read what they say: "A gentleman well known to us, who has been a hard drinker for twenty-five years, stated he had been entirely cured by Orrine. We consider this a remarkable case, as this gentleman has been treated three different times at a well-known sanatorium. This and other cases that have come to our knowledge gives us confidence in your preparation, and it gives us pleasure to recommend it to those needing a reliable cure for intemperance."

Orrine is prepared in two forms. No. 1, a powder, absolutely tasteless and odorless, given secretly in food or drink. Orrine No. 2, in pill form, is for those who wish to cure themselves. Orrine costs only $1 a box. The guarantee is in each box. Write for Free Orrine Booklet (mailed in plain sealed envelope) to Orrine Co., 919 Orrine Building, Washington, D. C. Orrine is for sale in this city by The Owl Drug Co., Inc., 220 S. Spring st., Fifth and Broadway, 625 So. Broadway.

They know Orrine is a reliable and efficacious remedy for drunkenness and



The above illustration shows five splendid Craftsman pieces sketched from furniture on our floors...

CRAFTSMAN furniture is made in Gustav Stickley's shops, at Eastwood, New York. It was first offered for sale in 1898 and formerly introduced at the furniture exhibition in Grand Rapids in 1900. It was also exhibited at the Pan-American Exposition in 1902, and an exhibit which we made at Seattle carried off first honors.

In Craftsman furniture we have a distinct modern American period, pure in design. The generous lines and ample proportions seem to express the character of our people. During the twelve years that it has been on the market it has remained practically unchanged.

Our white oak is to Craftsman what mahogany is to French, English and Colonial furniture of the eighteenth century.

Craftsman has had an army of imitators from the very first, and while this is an evidence of popularity and stability, it creates some confusion. By exercising a little care one may be sure of getting the genuine. Every piece of Craftsman bears a trademark consisting of an ancient joiner's compass, with the motto "Als ik Kan," and Gustav Stickley's signature.

We are the exclusive representatives of Craftsman in this territory....

Pease Bros.
Furniture Company
640-6 South Hill Street

A Fifty Year Lease
ON
640 Acres of Proven Oil Land
In Ventura County Is Held by the
Ventura Oil Development Company

There is sufficient room on this property to drill from 250 to 300 wells and the company has an option to purchase the property outright at the end of fifty years. The royalty is one-sixth, and the property is located near Piru, Ventura county, California, on Section 18, adjoining the Modello Oil Company's property.

The oil here is of high gravity, running from 25 to 35 degrees, exceptionally adapted for refining purposes, and, therefore, in heavy demand at a high price. The market is unlimited.

The property is located within a few minutes' walk of the railroad, and a mile of pipe will bring the oil to tank cars by gravity, thus eliminating the cost of pumping through the pipe line.

Two wells are being drilled on the property at the present time. Well No. 1 is down 500 feet and Well No. 2 has reached a depth of 450 feet. Work on both these wells is progressing rapidly and it is, therefore, a question of only a short time before one or both wells will be finished.

Why You Should Invest at Once

Just as soon as the first well is brought in on the property leased by the Ventura Oil Development Company, the stock is sure to advance in price very materially, and for this reason it is certainly to your interest to secure a block promptly, otherwise, you will be forced to pay the advanced price.

You can buy stock both for cash or on the installment plan, but it is to your advantage to pay cash as in that event we allow a discount of 5 per cent.

We simply cannot begin to outline in this space the many reasons why we recommend this investment, and we have, therefore, prepared a prospectus regarding the Ventura Oil Development Company which will supply you with full information, and we, therefore, trust that you will fill out and mail the coupon below without delay, and you will promptly receive this prospectus and a map showing the location of the property.

INFORMATION COUPON

LINCOLN MORTGAGE AND LOAN COMPANY,
622-623 Citizens National Bank Bldg., Los Angeles, Cal.

Gentlemen: Please send me, without cost or obligation on my part, map and further information regarding the Ventura Oil Development Company.

NAME ....

ADDRESS ....

CITY .. . .

Lincoln Mortgage & Loan Co
622-623 Citizens National Bank Bldg.
LOS ANGELES, CAL.

Make 30 to 40 per cent. dividends building and selling homes by our co-operative plan. Buy stock now at $1.10 PER SHARE.
The Investment Building Co.
Subdividers and Homebuilders,
607-608 Grant Bldg., Los Angeles.
Send for Booklet.

Blythe Rancho
Riverside County
Land (with water), $40 per acre, up.
VAN VLEET INVESTMENT CO.
General Agents.
Phone—F2096. 533 S. Spring St.

Alfalfa and Walnut Lands
SAN JACINTO VALLEY, $80 per acre. Easy Terms. Via Riverside—Santa Fe. R.R. $2.00 ROUND TRIP. Out and back Same Day. Leave Noms at This Office Before Going.
MUNN AND MIDDLECOFF,
704-6-8 UNION TRUST BLDG., 4TH AND SPRING STS.



FOR BAB
TENDER S
BETTER SHOES FOR L
Hollander &
The Family Sho
428 South
New Concells
Pretty Gifts,
MONTGOMERY
Broadway at
IF YOU DON'T
SHO
At "The
You Don't Pay
452 S

A FASCINATOR.

ORTUNATE FOOTMAN WH WORTH HALF A

[SPECIAL CORRESPONDENCE OF THE TIM

ONDON, Feb. 12.—One of the favorite themes of the old-fashioned story writers was the poor young from the country, who came up London and entering the service of wealthy man either married his ster or was adopted by him and erited his wealth.

uch a case has just come before British courts and owing to the minence of some of the persons in- ved in it no doubt the bare facts in case have been cabled to America. story is so interesting and roman- however, that it is worth telling in all. It may be called the "romance the fortunate footman and the two ladies."

ondon woke up a couple of days to read that Lord Rosebery, once me Minister of England, Lord haschild, the world's greatest finan- Arthur Cohen, K.C., who is one of land's leading lawyers, and Arthur s, who isn't any one in particu- were bringing suit as executors of estates of the late Misses Lucy Anna Louisa Cohen, against nk Bradley, to compel him to ac- nt for more than $300,000, which it not disputed had been given to during their lives by the two old s. In fact, it was alleged that they given him nearly $500,000 alto- , but only the amounts about h there was no dispute were men- ed in the legal proceedings.

ow who is Frank Bradley, and who the two very generous old ladies made him a present of such a t fortune? The Misses Cohen were the very elect of English Jewry. y were relatives by blood or mar- of the Rothschilds, the Monte- e, the Salomons and all the other ilies whose names spell great th to those who are familiar with financial world in this country. r aunt married the late Baron r de Rothschilds, the father of late Countess of Rosebery, while aunt had already married Nathan r de Rothschild, the grandfather the present Lord Rothschild. They e very wealthy in their own right, when Miss Lucy Cohen died in she left $750,000 to the Hon. Neil nrose, Lord Rosebery's younger $25,000 to Lord Dalmeny, his elder and $300,000 each to his daughters, y Crewe and Lady Sybil Grant.

ank Bradley began life in quite ble circumstances. When he was ears old he entered the service of Misses Cohen's mother as an un- footman. The elder of the two la- was then about 24, and the other ple of years younger. This was 870. Four years later he was pro- ed to valet to their uncle, John uel, and a little later he became er. Mrs. Cohen died in 1879, but was in 1885 that Bradley did the ke of business which was destined

to make him a rich the ladies' maid, w Misses Cohen in ch old enough to ha whom they were d

Thereafter, his ris Friends of the lat dence in court, sa that it was eviden him as an equal. table with them, a soon developed into ness and general fa red gifts on him. was a fine house i his children were their godmothers, daughters to school they received the c ters of the nobility Miss Bradley was her a trousseau, l lent her their coun honeymoon. Then gifts in cash to Bra gave him $30,000 in sums. In 1892 ther and in 1897 they h securities worth $1 lots of smaller gifts corded was in Octob gave him a check f time he was drawi them of $5500 a ye explanation was th pressed their gratitu management of their lied to leave him a their will. He pot that he was nearly s and might not survi gested that they m him what they inte while he was alive t At any rate, he gr when the suit was him he was describe Wivelsfield, Sussex. nesses said that he w magnate, and spoke pearance in the hun

The basis for the was not any allegati ence. Every one agre Cohen were particul businesslike old ladie were not likely to be by any one. There provision in the Engl which prohibits a pe a confidential busines other, such as a lawy tor, or agent, from gifts from that person has taken independe them. It was alleged cupied such a relatio ladies, while he nev ever been anything m per servant.

Just what his relati will probably never for, after the case had court two days, whic by the statements of a little preliminary announced that a sett arrived at. I am told keep nearly all the m

RS. YEARNS TO FLIT DOWN TO SUNNY FL AND PICK POTATOES OFF THE ORA

BY ROY L. McCARDELL

in Milwaukee Sentinel.

Jarr, looking up. "We having a grand time!"

"Does she drink?" a

"Certainly not!" repli shocked tones. "But trunks of dresses with be grand to be able Beach for one's health

UNFROCKED AN

Priest, Who Was Subje Persecution, Now Bi Believers' Ch

[SPECIAL CORRESPONDE SOCIATED PR

ST. PETERSBURG, 26.—Bishop Michael lievers sect, who was a of that sect in Canada sequently withdrawn b Old Believers because lected and consecrated, named bishop of Ore Urals, in Russia.

Michael, who was fo chimandrite in the or was unfrocked and sen finement in a monaste political activity. He the Social Revolutiona entered the Old Believer said, to shake the tr servatism of the membe

SOUTHERN EVAN

Evangelist W. H. Riv southern humorist, as s er, will hold services to 7:30 o'clock, p.m., in Park Cumberland Presby Avenue 58 and Marmion

Fat Defeating Ex



Margaret Knol

SLENDER Margaret Knoll please. The fascinating le the Bijou, now more fascina er, astonished all her frien way the other day by prese admiring gaze a svelt and in place of the plump, no outlines with which she gall to new triumphs and furnis January. After a good deal cross-examination from inte quaintances the secret was whispered to a few dear frie result that everybody knew was not exercise, nor fast air, nor worry about her that had brought about th willowy change in the charm et; no, none of these; nothin ple mixture which all good familiar with and can sup cost, to-wit: One-half ounc one-hair ounce Fluid Extra Aromatic, and three and one Peppermint Water. "Grown a teaspoonful after meals at time," explained the now slen et. "It is simply wonderful. the fat quickly, as much as day, and keeps it off. You c you like, too. In that respe like anything of the kind I of, and besides it has anoth feature—it is entirely harmle not cause wrinkles. I think t essential a toilet article for who is fat and wants to get face powder. In order to g results, however, you should b mola in the original package is with the other two ingre you get home."

"Does she say?" asked Mr.

"Why, I'll read it to you," said Mrs. and she picked up the feminine er that was crossed and recrossed written all around the edges:

Dear Clara: We arrived in Palm rthful ride from Jacksonville over rougher and dustiest railroad I saw. The weather is quite cold. I'm sorry I wasn't wearing my" Jarr paused. "I'll skip that," said. "It's confidential."

hunted for a license to begin on in the letter, and found

re stopping at The Breakers. t as big as the Poinciana, but nk it has the more refined ge. Mrs. Stryver is down here s right in the thick of the battle dresses in your life!"

Jarr sighed at this, but went on the letter.

the fat and vulgar old things ar the dresses and jewels! wear diamonds at breakfast! never go in bathing. But then sary to see why. The younger who still have their figures left for bathing.

ard Croker is down here, and up early every morning and a bathing suit and goes fish- the afternoon he golfs, and it had among all the old tabbies ves to follow the poor man bother the life out of him. of a woman here who has a and she gives a musicale every morning, and you should see ssful way some of the vulgar. women try to attract her no- s invited. There are some s down here, and the New York columns of the New York and the way the old fabbies these correspondents is sick- But you can't blame them- realize that it is the only vulgar, rich people have to the society columns. When in New York their names are ntioned, but they get in the fashionables by going to sh or Monte Carlo.

o'clock the Poinciana crowd in the rush chairs to the and sit on the piazza and as they call it. ttle cocktails and sit dozes! one after another till half- then they hurry off to e midday meal.

sses are frightful, and it is only thinks of clothes. their dresses four times going to send your little sister. They sell them down sweet little things."

sweet of her?" said Mrs.

A FASCINATOR.

FORTUNATE FOOTMAN WHO IS WORTH HALF A MILLION.

[SPECIAL CORRESPONDENCE OF THE TIMES.]

LONDON, Feb. 12.—One of the favorite themes of the old-fashioned story writers was the poor young man from the country, who came up to London and entering the service of some wealthy man either married his employer or was adopted by him and inherited his wealth.

Such a case has just come before the British courts and owing to the prominence of some of the persons involved in it no doubt the bare facts in the case have been cabled to America. The story is so interesting and romantic, however, that it is worth telling in detail. It may be called the "romance of the fortunate footman and the two old ladies."

London woke up a couple of days ago to read that Lord Rosebery, once Prime Minister of England; Lord Rothschild, the world's greatest financier; Arthur Cohen, K.C., who is one of England's leading lawyers, and Arthur Cohen, who isn't any one in particular, were bringing suit as executors of the estates of the late Misses Lucy and Anna Louisa Cohen, against Frank Bradley, to compel him to account for more than $300,000, which it is not disputed had been given to him during their lives by the two old ladies. In fact, it was alleged that they had given him nearly $500,000 altogether, but only the amounts about which there was no dispute were mentioned in the legal proceedings.

Now who is Frank Bradley, and who were the two very generous old ladies who made him a present of such a great fortune? The Misses Cohen were of the very elect of English Jewry. They were relatives by blood or marriage of the Rothschilds, the Montefiores, the Salomons and all the others whose names spell great wealth to those who are familiar with the financial world in this country. One aunt married the late Baron Lionel de Rothschild, the father of the late Countess of Rosebery, while another aunt had already married Nathan Meyer de Rothschild, the grandfather of the present Lord Rothschild. They were very wealthy in their own right, so when Miss Lucy Cohen died in 1895 she left £750,000 to the Hon. Neil Primrose, Lord Rosebery's younger son, £50,000 to Lord Dalmeny, his elder son, and £30,000 each to his daughters, Lady Crewe and Lady Sybil Grant.

Frank Bradley began life in quite humble circumstances. When he was seven years old he entered the service of Miss Louisa Cohen's mother as an under footman. The elder of the two ladies was then about 24, and the other a couple of years younger. This was in 1870. Four years later he was promoted to valet to their uncle, John Cohen, and a little later he became butler. Mrs. Cohen died in 1879, but it was in 1885 that Bradley did the kinds of business which was destined to make him a rich man. He married the ladies' maid, who had had the two Misses Cohen in charge since they were old enough to have a maid and to whom they were devoted.

Thereafter his rise in life was rapid. Friends of the ladies, who gave evidence in court, said that soon after that it was evident that they treated him as an equal. He began to eat at table with them, and from butler he soon developed into their man of business and general factotum. They showered gifts on him. One of the first was a fine house in the country. As his children were born they became their godmothers, and they sent his daughters to school in France, where they received the education of daughters of the nobility. When the eldest Miss Bradley was married they gave her a trousseau, $25,000 in cash and lent her their country house for the honeymoon. Then there were many gifts in cash to Bradley. In 1891 they gave him $30,000 in three different sums. In 1892 they gave him $10,000, and in 1897 they handed over to him securities worth $150,000. There were lots of smaller gifts, and the last recorded was in October, 1902, when they gave him a check for $50,000. At this time he was drawing a salary from them of $5500 a year. Bradley's own explanation was that they often expressed their gratitude to him for his management of their affairs, and promised to leave him a substantial sum in their will. He pointed out to them that he was nearly as old as they were, and might not survive them, and suggested that they might as well give him what they intended to leave him while he was alive to enjoy it.

At any rate, he got the money, and when the suit was brought against him he was described as of the Hall, Wiveisfield, Sussex. Some of the witnesses said that he was now a county magnate, and spoke of his regular appearance in the hunting field.

The basis for the suit against him was not any allegation of undue influence. Every one agreed that the Misses Cohen were particularly shrewd and businesslike old ladies, and that they were not likely to be unduly influenced by any one. There is a very salutary provision in the English law, however, which prohibits a person who acts in a confidential business relation for another, such as a lawyer, manager, doctor, or agent, from receiving large gifts from that person unless the donor has taken independent advice about them. It was alleged that Bradley occupied such a relation to the two old ladies, while he denied that he had ever been anything more than an upper servant.

Just what his relations to them were will probably never be known now, for, after the case had been before the court two days, which were occupied by the statements of the lawyers and a little preliminary evidence, it was announced that a settlement had been arrived at. I am told that Bradley will keep nearly all the money.

MRS. YEARNS TO FLIT DOWN TO SUNNY FLORIDA AND PICK POTATOES OFF THE ORANGE VINES.

BY ROY L. McCARDELL.

In Milwaukee Sentinel.

"In the loveliest letter from Cora she's down in Florida with her [illegible]," said Mrs. Jarr with great enthusiasm. "She sends a picture showing [illegible] and mother on a ladder, picking oranges from the tree."

"Huh!" said Mr. Jarr. "That's just [illegible] Island, where you can get a postcard taken in a minute for 10 cents."

Mr. Jarr examined the photograph critically. "Looks like a 'prop' tree to me," he [illegible] "and those are not oranges, either. Sure it isn't a potato they're climbing?"

"You're talk!" cried Mrs. Jarr. "I declare a man with such a mean disposition! I never said [illegible] to go to Florida. I never said [illegible]; I never envied Cora [illegible] her mother; I never said [illegible] all run down; I never got [illegible] I should go to Florida!"

Mr. Jarr wiped her weeping eyes.

"Now, I am not depriving you of [illegible] Florida," said Mr. Jarr, soothingly. "I'm sure I'd be glad to send you. But you know we haven't [illegible]."

"I wouldn't go without you and the [illegible]," said Mrs. Jarr, checking her sobs.

"You know I'm not selfish," Mrs. Jarr went on, "and I think the trip would do you good, and I know it would do the children good. Cora [illegible] and her mother are having a fine time."

"What does she say?" asked Mr. Jarr.

"I'll read it to you," said Mrs. Jarr, and she picked up the feminine epistle that was crossed and recrossed [illegible] all around the edges:

"Dear Cara: We arrived in Palm Beach on Tuesday, all tired out, after the ride from Jacksonville over [illegible] and dustiest railroad I ever saw. The weather is quite cold, and I'm sorry I wasn't wearing my [illegible]."

Mr. Jarr paused. "I'll skip that," he said. "It's confidential."

He looked for a license to begin on in the letter, and found it:

"We are stopping at The Breakers. Not as big as the Poinciana, but I think has the more refined [illegible]. Mrs. Stryver is down here [illegible] right in the thick of the battle [illegible]. My dear, you never saw [illegible] in your life!"

Mr. Jarr sighed at this, but went on with the letter.

"Such fat and vulgar old things [illegible] the dresses and jewels! [illegible] diamonds at breakfast! [illegible] go in bathing. But then [illegible] to see why. The younger [illegible] will have their figures left [illegible]."

"Mrs. Croker is down here, and [illegible] early every morning and [illegible] a bathing suit and goes fishing. [illegible] afternoon he golfs, and it [illegible] amazing all the old tabbies [illegible] to follow the poor man [illegible] father the life out of him. [illegible] a woman here who has a [illegible] she gives a musicale every [illegible] evening, and you should see [illegible] way some of the vulgar, [illegible] try to attract her notice. There are some [illegible] down here who write to [illegible] columns of the New York [illegible] the way the old tabbies [illegible] correspondents is sickening. [illegible] you can't blame them [illegible] realize that it is the only [illegible] vulgar, rich people have to [illegible] society columns. When [illegible] New York their names are [illegible], but they get in [illegible] fashionables by going to [illegible] or Monte Carlo, [illegible] shock the Poinciana crowd [illegible] in the rush chairs to the [illegible] sit on the piazza and [illegible] as they call it. [illegible] cocktails and gin fizzes! [illegible] after another till half-[illegible] then they hurry off to [illegible] midday meal.

"The [illegible] are frightful, and it is [illegible] only thinks of clothes. [illegible] their dresses four times [illegible] going to send your little [illegible]. They sell them down [illegible] little things"——

"[illegible] of her?" said Mrs. Jarr, looking up. "Well, I'm glad she's having a grand time!"

"Does she drink?" asked Mr. Jarr.

"Certainly not!" replied Mrs. Jarr, in shocked tones. "But she's taken ten trunks of dresses with her. O, it must be grand to be able to go to Palm Beach for one's health!"

UNFROCKED AND JAILED.

Priest, Who Was Subjected to Political Persecution, Now Bishop in Old Believers' Church.

[SPECIAL CORRESPONDENCE OF THE ASSOCIATED PRESS.]

ST. PETERSBURG, Saturday, Feb. 26.—Bishop Michael of the Old Believer sect, who was appointed bishop of that sect in Canada, but was subsequently withdrawn by the synod of Old Believers because irregularly selected and consecrated, has now been named bishop of Orenburg and the Urals, in Russia.

Michael, who was formerly an Archimandrite in the orthodox church, was unfrocked and sentenced to confinement in a monastery because of political activity. He is a member of the Social Revolutionary party, and entered the Old Believers' church, it is said, to shake the traditional conservatism of the members of that body.

SOUTHERN EVANGELIST.

Evangelist W. H. Evans, a typical southern humorist, as well as preacher, will hold services today at 3 and 7:30 o'clock, p.m., in the Highland Park Cumberland Presbyterian Church, Avenue 58 and Marmion Way.

Fat Defeating Extraordinary



Margaret Knolly

SLENDER Margaret Knolly, now, if you please. The fascinating leading lady of the Bijou, now more fascinating than ever, astonished all her friends on Broadway the other day by presenting to their admiring gaze a svelt and willowy form in place of the plump, not to say fat, outlines with which she gaily sailed away to new triumphs and foreign shores last January. After a good deal of diplomatic cross-examination from interested fat acquaintances the secret was cautiously whispered to a few dear friends, with the result that everybody knows it now. It was not exercise, nor fasting, nor sea air, nor worry about her new venture that had brought about this wonderful willowy change in the charming Margaret; no, none of these; nothing but a simple mixture which all good druggists are familiar with and can supply at small cost, to-wit: One-half ounce Marmola, one-half ounce Fluid Extract Cascara Aromatic, and three and one-half ounces Peppermint Water. "Grown folks need a teaspoonful after meals and at bedtime," explained the now slender Margaret. "It is simply wonderful. It takes off the fat quickly, as much as a pound a day, and keeps it off. You can eat what you like, too. In that respect it is unlike anything of the kind I ever heard of, and besides it has another splendid feature—it is entirely harmless, and will not cause wrinkles. I think it is about as essential a toilet article for the woman who is fat and wants to get thinner as face powder. In order to get the best results, however, you should buy the Marmola in the original package and mix it in with the other two ingredients after you get home."

Grand Spring Opening
of the
Francis Ladies' Tailors

Special Attention to the Ladies

My shop is now complete and am now prepared to give you the very swellest and latest designs in fine tailoring. On my return from New York I brought with me a line of spring goods that will astonish. Some things that are not shown west of New York City, or by any of the leading tailors.



I import Mine Direct, Hence the Beautiful Display

I make my own selections and don't send an agent to do it for me.

For Advertising Purposes

One Day Only—Monday, March 14th

I will Take Orders for Suits Made to Your Measure.

Any Suit in the House **$45**

and only on this one day, as my price is going to be $75.00 and up hereafter.

Your highest expectations will be realized when you see the array of finest imported materials which I have brought together for you here.

Original Creations

Authentic fashions designed according to my own ideas by the greatest of style creators and fine clothes makers.

Under no conditions can you select more than one suit during this one day sale. A trial order will explain why the shop of Francis makes more suits than all the other Los Angeles tailors combined. Our haircloth fronts retain their shape until cast aside. Our lining guaranteed to wear for two seasons or be replaced. Why should you wear ready-made suits when an offer like this is placed before you? Don't fail to take advantage of this by all means, as it is the last sale at such a price—$45.00.

Spring Style Show

1500 distinct weaves and patterns to select from, the finest gotten together under any one roof. The suits I make range in price from $75.00 up and I don't intend to sell a suit in the future for less than $75.00. Every detail of workmanship is fully guaranteed. Only the most expert cutters and fitters are employed. All work is done by men tailors.

For Advertising Purposes

One Day Only—Monday, March 14th

I Will Take Orders for Suits Made to Your Measure.

Any Suit in the House **$45**

and only on this one day, as my price is going to be $75.00 and up hereafter.

ANOTHER IMPORTANT THING. I take special pains in fitting odd sized women, little women, big women, tall, thin women, short, chunky women. I make them all look well formed and well dressed. Remember the date of sale and location. Francis, Ladies' Tailor, 414 South Spring.

Francis Ladies' Tailors

414 South Spring Street = = = Los Angeles, California

Shoe Sale

Stock of Bartell Shoe Co., Ocean Park, Bought at

60 Cents on the Dollar



The biggest bargain carnival of the season—an event that has crowded the store every day for the past week. New lots have been brought forward for tomorrow. Read:

MEN'S $3.50 AND $4.00 SHOES ALL STANDARD MAKES..... **$2.45**

The well-known Packard, Selz Royal Blue and dozens of other lines worth $3.50 and $4.00 are going at $2.45.

MEN'S $4.00 TO $6.00 SHOES WELL-KNOWN LINES..... **$2.95**

$5.00 and $6.00 Florsheim, $4.00 and $5.00 "Just-Right," and Thompson Bros.' makes, and other standard lines are selling at $2.95.

MEN'S $3.50 AND $4.00 GRADE ELKSKIN SHOES..... **$2.25**

WOMEN'S $3.50 TO $4.00 SHOES $1.95.

Standard $3.50 and $4.00 lines, such as Johnson Bros., John Kelly and Emery Marshall are marked at $1.95.

MISSES' AND CHILDREN'S SHOES 98c

A sensational price on the best makes of shoes for misses and children—all good leathers, all sizes and foot-form lasts. 98c, while they last.

WOMEN'S $2.50 TO $4.00 OXFORDS $1.00

Tan and black Oxfords, a good assortment to select from. Worth in the regular way $2.50 to $4.00. Take your choice now at $1.00.



Boys' Shoes, the good wearing kind—a snap..... **$1.23**

The Plymouth Shoe Store

452 South Spring Street

Your Easter Suit
...Made-to-Order for...

$15 *Think of It!*

By the Scotch system you can get a made-to-your-measure Suit, perfect in every detail, for less than you have to pay for an ill-fitting ready-made. For $15 we tailor you a suit equal in materials, workmanship and style to the ones others ask $10 and $15 more for. This is because we buy our woolens direct from the mills, saving all jobbers' profits.

Over a thousand patterns of exclusive, new woolens to choose from.

Our $17.50 and $20 Suits are equally good value.

BE SURE TO GET THE RIGHT PLACE

SCOTCH TAILORS
330 S. Spring.

Men's Clothing

Clothes for Men and Young Men

DESMOND'S

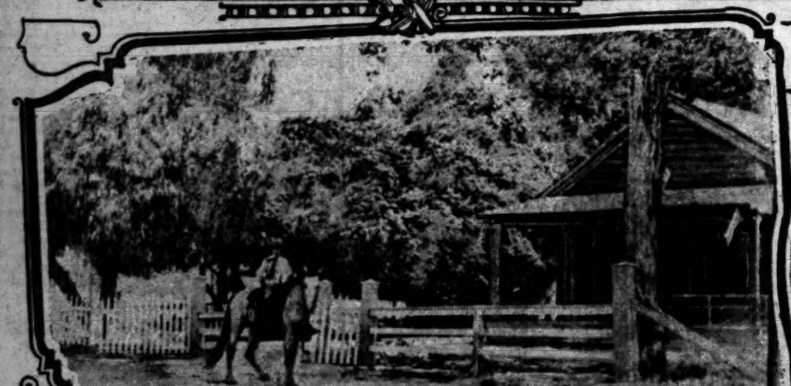
Corner Third and Spring Streets

Maier's "Select" Beer

A Perfect Beer for Particular People



Ramada on Soboba reservation.





Headquarters of tribe—business office and agent's home.

William Stanley, Indian agent.

Among the Sobobas, Who Will Stick to Their Tribal Life.

They are about to have an assembly home like their fore fathers, but it will be electrically lighted and heated with gas.

NEW ARRANGEMENT.

TRIBAL LIFE WITH FRILLS.

Soboba Indians Decline to Become "White Men."

Plan to Use Modern Machines on Farms, However.

Will Hold Pow-Wow and Assign Land.

Judging from contracts placed with Los Angeles machinery houses, the Indians out at Soboba are undismayed by the catastrophes attending Brook Farm and other "high-brow" coöperative colonies. They have looked upon the white man's ways for a century or so and they can't see anything in most of them.

They are going back to their old tribal life—but with modern improvements. They have declined with thanks to become white men. They are going to have the old tribal assembly house, like their forefathers; but they are going to have it lighted with electric lights and heated with gas.

They are going to till the tribal lands as they did for countless centuries before the white men arrived, but they are going to till with modern machinery and irrigate the lands with water pumped by electric and gasoline engines.

The Sobobas say they have decided to refuse to become white men on account of the disasters that have attended their old friends, the Indians at Pala.

The Sobobas are a peaceful, kindly, fat people whom the first white men found living on the slope of the hot San Jacinto hills. The high plateaus of the "Ramona country" were then covered with grazing deer and the Soobas practiced farming in a crude, simple way.

By the encroachments of the white men and the Mexicans, they were driven back to the foothills where the government set aside a reservation for them. There are some 4800 acres set aside by executive order and about 750 to which they have possessory title as long as they remain there as a tribe.

WORK FOR WHITE MEN.

Here and there they have planted little garden patches, but have made no general attempt to support themselves by farming. They have eked out a living by working around on the white mens' ranches.

Within the last year or so, the government has been at work in Southern California on its well-known recent policy of turning the Indians into white men. It divides the reservation lands into farms, plants the Indian farmer thereon and leaves him to his own resources.

The Indian department is now apportioning the land of the Pala agency to which the unfortunate Warner's ranch Indians were removed. The Sobobas have been watching this apportionment with interest, inasmuch as they knew it was proposed by the government to also set them up in business.

They found that each Pala Indian is to receive but two acres of land with water and some seven acres of grazing land. This grazing land is so steep and unpromising that one of the government agents has reported to Washington that it would take 100 acres of it to support a cow. These conditions being reported to Washington, the Indian department is reported to have tried to purchase adjoining ranches, but the price exceeded the appropriation.

GOVERNMENT WANTS NAMES.

An order is said to have recently come to Pala to send to Washington the names of all "eminent Indians." It will help an eminent Indian a lot to know, while he is starving on two acres of land, that his name is duly enrolled on the fame charts in Washington.

After hearing of these conditions, the Sobobas held a pow-wow of the old men.

They couldn't see the philosophy of being white men. Their wishes seem to have been respected and, it is said, there will be no abatement of their land, at least for the present.

Instead, under the guidance of their agent, they will put the agency lands under cultivation and try to fend for themselves, working together as a tribe. Their agent is an energetic young man, named Will Stanley, who is said to be one of the most efficient







$14.35 $5.25 $14.85





$3.25 $2.15

Special Values

For Your Close Consideration

Every article exactly like cut. It has always been our policy to have you agreeably surprised rather than the least bit disappointed with the value of each special. This artistic maple bedroom suite—the straight line effect includes dresser, chiffonier, table and rocker, with full size enamel bed. Specially priced at $31.85



$18.00

Reliable GAS RANGES

This stove needs no boosting, everyone knows its merits through years of actual use and what saving capacities it has over all other makes. A stove for the economical housewife who does her own work. Our low price on this 4-burner and simmer gas range $18.00.

Linoleum REDUCTIONS

75c GRADE NOW ... 65c
85c GRADE NOW ... 75c
$1.15 GRADE NOW ... 98c
$1.50 GRADE NOW $1.25
$1.65 GRADE NOW $1.40
$1.75 GRADE NOW $1.50

No extra charge for laying

Generous Credit

A little down, a little every week or month

PHONES: F-2972 : MAIN-2972

LYON McKINNEY SMITH CO.

648-652 BROADWAY (OPPOSITE BULLOCKS) AT SEVENTH

Lease Sold

We've Got to Move---Our Entire Stock of Spring and Summer Garments

For Women and Men, Goes at Cost or Less. Wonderful Values!

There's a real reason for this sale. Our lease is gone, we've got to move, but a new location is hard to find. In the meantime we must get out from under. We must sell our stock quick—must realize cash. Profits cut no figure now. It's a case of sell at any price. Come tomorrow and see what magnificent garments you can get at simply tremendous price cuts. Every garment is a spring model direct from New York; stylish, handsome goods you'll just fall in love with. Read the facts about this genuine bargain event.

1/3 OFF Men's Suits

Select any garment now and pay $1 a week. Values usually $20 to $35 are now $13.50 to $20. Get your Easter Suit tomorrow.

Skirts

Latest Styles at Tremendous Price Cuts

$9.00 Skirts now $5.00
$10.00 Skirts now $6.25
$12.50 Skirts now $7.85
$17.50 Skirts now $10.75
$25.00 Skirts now $15.00
$30.00 Skirts now $17.50

One-Half Off All Waists

Charming waists of silk and lace. Regularly $6 to $20, now $3 to $10.

Petticoats

Values Positively Beyond Comparison

Petticoats of silk in every shade and color, all prices, at cost or lower. Here's value for you:
$7.50 Silk Petticoats $4.00
$10 Silk Petticoats $5.75
$12.50 Silk Petticoats $7.25
$15.00 Silk Petticoats $10.25

1/3 OFF All Coats, Costumes, Dresses and Suits. These Values in Every Line.

Pacific Outfitting Co.

We Still Sell on Credit

623 SOUTH BROADWAY

BOY PROPHET.

(Continued From First Page.)

When the collections at the meetings pay my expenses I can devote all my time to the work.

HEALS BY FAITH.

"I believe in healing by faith, although I practice it but little, and do not preach about it much. I believe in communication with the spirit world, but not about material things. I think the time has arrived when men are so far developed that they may receive direct and individual guidance.

"I do not try to form an organization, but urge people to stay in the churches, if they can do so. The churches, however, are against me. It has been revealed to me that the church shall not stand, and that God sees but little difference between the people inside of the church and those who are outside of it. In fact, much of the real religious spirit of brotherhood, kindness and charity is outside of the church today.

"The things I say that most interest people are the historical revelations. It has been revealed to me that there will be a great European war over the Ottoman empire. The Sultan will lose his kingdom, and will flee to Palestine. In the British empire the warfare between capital and labor means the decay of commercial supremacy. I have seen the English ships rotting in the harbors.

"In America there are to be many disturbances, but they are of a minor character. It is the chosen land, and ultimately there will be peace and good will.

CHRIST'S SECOND COMING.

"The second coming of Christ is here and now. People did not recognize Christ when He came before because He did not appear in glory, as they had expected. They do not recognize the setting up of His kingdom now, because it is being established in the hearts of men. Material things have reached a stage that is near completion. Men have solved most of the problems of the earth and the heavens. Everywhere you see divine revelation in the hearts of men. To some it comes through Christian Science, to others through spiritualism, and to the great multitudes it is a sort of creedless religion of love and trust."

To the scientist, Inger would present a psychological study. He seems to have a sincere belief in what he says, but a peculiar attitude toward truth in the concrete. It never seems to enter his mental vision to discover whether his historical revelations agree with history. He frankly admits that he has never studied history. He discusses Biblical history, but says he has studied the Bible very little. Bible students find him in error in some of his explanations. He says others have told him that he was correct in statements of history about which he knew nothing, except that certain things had been revealed to him.

REVELATIONS HIS GUIDE.

He says he believes in study and education, but that he finds little time for it, and is impelled to move according to the directions he receives by revelation, rather than to plan his own course. He says he condemns fanaticism, and believes in being practical and, to a certain extent, conventional. He eschews most of the things that are included in the freak religions, and has no rites or fetishes which would mark his followers.

He considers the faith-curing sects as mistaken in playing upon the selfish interests of the followers in seeking to be well.

"I believe in spurring people on to take care of the poor and the sick," he says, "but I do not believe in building up a church on the promise of curing people. Health will come with spiritual development."

Inger says he is 26 years old. He has an extremely boyish appearance, and is short in stature. His education has not gone beyond that of the common schools. He says he never thinks of what he is going to say until he begins to talk. He believes it is not himself that speaks, but some voice through him.

NEW ARRANGEMENT.

TRIBAL LIFE WITH FRILLS.

Soboba Indians Decline to Become "White Men."

Plan to Use Modern Machines on Farms, However.

Will Hold Pow-Wow and Assign Land.

Judging from contracts placed with Los Angeles machinery houses, the Indians out at Soboba are undismayed by the catastrophes attending Brook Farm and other "high-brow" coöperative colonies. They have looked upon the white man's ways for a century or so and they can't see anything in most of them.

They are going back to their old tribal life—but with modern improvements. They have declined with thanks to become white men. They are going to have the old tribal assembly house, like their forefathers; but they are going to have it lighted with electric lights and heated with gas.

They are going to till the tribal lands as they did for countless centuries before the white men arrived, but they are going to till with modern machinery and irrigate the lands with water pumped by electric and gasoline engines.

The Sobobas say they have decided to refuse to become white men on account of the disasters that have attended their old friends, the Indians at Pala.

The Sobobas are a peaceful, kindly, fat people whom the first white men found living on the slope of the hot San Jacinto hills. The high plateaus of the "Ramona country" were then covered with grazing deer and the Soobas practiced farming in a crude, simple way.

By the encroachments of the white men and the Mexicans, they were driven back to the foothills where the government set aside a reservation for them. There are some 4800 acres set aside by executive order and about 750 to which they have possessory title as long as they remain there as a tribe.

WORK FOR WHITE MEN.

Here and there they have planted little garden patches, but have made no general attempt to support themselves by farming. They have eked out a living by working around on the white mens' ranches.

Within the last year or so, the government has been at work in Southern California on its well-known recent policy of turning the Indians into white men. It divides the reservation lands into farms, plants the Indian farmer thereon and leaves him to his own resources.

The Indian department is now apportioning the land of the Pala agency to which the unfortunate Warner's ranch Indians were removed. The Sobobas have been watching this apportionment with interest, inasmuch as they knew it was proposed by the government to also set them up in business.

They found that each Pala Indian is to receive but two acres of land with water and some seven acres of grazing land. This grazing land is so steep and unpromising that one of the government agents has reported to Washington that it would take 100 acres of it to support a cow. These conditions being reported to Washington, the Indian department is reported to have tried to purchase adjoining ranches, but the price exceeded the appropriation.

GOVERNMENT WANTS NAMES.

An order is said to have recently come to Pala to send to Washington the names of all "eminent Indians." It will help an eminent Indian a lot to know, while he is starving on two acres of land, that his name is duly enrolled on the fame charts in Washington.

After hearing of these conditions, the Sobobas held a pow-wow of the old men.

They couldn't see the philosophy of being white men. Their wishes seem to have been respected and, it is said, there will be no abatement of their land, at least for the present.

Instead, under the guidance of their agent, they will put the agency lands under cultivation and try to fend for themselves, working together as a tribe. Their agent is an energetic young man, named Will Stanley, who is said to be one of the most efficient

service. He has done a great deal to inspire them with a desire to get busy.

The digging of wells in the valley below has drawn most of the water out of the old wells they once had for domestic purposes, but the government is digging several new ones which will develop a flow of 110 inches of water for irrigation purposes. The government has sent big gasoline pumping plants. A fine assembly hall for tribal meetings has been erected and will be lighted by electricity. A gas plant has also been erected on the reservation.

WILL HOLD POW-WOW.

In the near future, the tribe will have a big pow-wow, attended by every member. At this meeting the lands of the reservation will be assigned by the captain and the judge to the various heads of families. This assignment of land does not, of course, carry with it title to the land, but it is merely a tribal arrangement made by the Indians themselves through their elected chiefs.

The ranchers about San Jacinto are skeptical. They scornfully refer to the new arrangements as "a lot of money wasted on them Injuns," but the agent and the priest stationed with the Sobobas are both confident that it will be the dawn of a new day for their charges.

Although the Sobobas have lived at San Jacinto so long and have raised simple crops longer than their traditions go back, they know nothing of modern farming.

They have made a request of the Great Father at Washington that he send them an educated farmer to teach them how to grow their crops and run their engines. They much prefer an Indian from one of the government agricultural schools.

CROSS-COUNTRY WORK.

CHINESE WALL REACHES THIBET.

AMERICAN EXPLORER TRACES ITS FULL COURSE.

Material in the Vast Work Would Build a Double Wall Six Feet High Around the Earth—A Hitherto Unknown Portion Has Now Been Discovered.

Dr. William Edgar Geil, the explorer and writer who lives in Doylestown, Pa., started out in 1901 to study the most primitive races of the world wherever he could find them. He crossed China and Africa, in the course of his search and ventured farther into the pygmy forest of Africa than Stanley had gone. He was gone for four years and traversed 120,000 miles. The great Chinese wall was followed from end to end, and it was found, that the plan of the whole mighty undertaking and the structural design varied according to the conformation of the terrain. Where the wall passes a town like Shan-hai-Wei, near its eastern end, it coalesces, so to speak, with the mural battlements and thus supplies a lofty and powerful defence to the town itself. Where it crosses a plain, as it does before ascending the mountains, it is both lofty and broad, with crenelated walls and room enough on the top for several horsemen to ride abreast. Thirty-five feet in height and thirty-nine in breadth are the measurements applied by one authority.

A broad river cuts through the wall, but here a substantial castle stands to keep watch and ward over the opening and the strategic opportunity thereby afforded for access and attack. After this the wall proceeds to crawl up the face of the mountains in zigzag fashion, with commanding towers at the salient angles, effective communication between the towers being provided for the defenders. Where the precipitous scarp of the mountain presents a sheer face of a thousand feet or so nature's defence is in itself practically sufficient, so as to need but little artificial aid, but even here the great Emperor's commands were inflexible and the wall had to run continuously for the whole length of its appointed course.

This brings us to the question of the date of building. In 221 B. C. Shih-Hwang-ti found himself master of the whole of China from the plains of Chili to the banks of the Yangtse and from the great Tungting Lake in Hunan to the Yellow Sea. He proclaimed himself First Emperor of China and decreed that everything, including literature, was to commence from his reign, a command which resulted, as is well known, in the virtual destruction of all the then existing Chinese records. Infraction of this decree was punished with branding and four years' labor on the Great Wall, which the Emperor caused to be built along the northern confines of his dominions to keep out the dreaded Hsuing-nu, or northern nomads.

Even here it would appear that there were preëxisting walls, which had been built by the former independent princes of Shansi, Shensi and Chili. As, according to old Chinese records, the attacks of the Tartar nomads date back to 1400 B. C., it is probable that the most ancient portions of the wall are nearer 3000 than 2000 years old. It is curious to learn that when the breach was made in the wall near Shan-hai-Kwan to enable the railway to be continued to the Manchurian port of Newchwang the railway engineers came across the pile foundations put in about twenty-two centuries ago. The wood was petrified and well preserved, and many interesting souvenirs were made out of the portions disinterred.

Dr. Geil agrees with the conclusion generally arrived at by authorities that the various portions of the wall have been built at vastly different times and under different circumstances. In fact, he speaks of ten walls rather than the one uniform structure of which school geographies are wont to discourse. Some of his photographic views show how extraordinarily capricious is the line of the wall. At one time it plunges into an abyss out of sight, to emerge a few miles further and crawl up a steep incline, disappearing again over the crest of a hill, and finally reappearing on the horizon and crowning the ridge of a distant mountain range which bounds the whole panoramic view.

When Lord Macartney proceeded on his embassy, his vice-minister, Sir George Staunton, described it in terms which the photographs prove to have been singularly faithful. "On the morning of the fourth day from Peking, a prominent narrow line was descried, like the veins of quartz in the sides of the mountains of gneiss in Scotland. The form of a wall, with battlements, was in a little time distinctly discerned. What the eye could from a single spot embrace of these walls, carried along the ridges of hills, over the tops of the highest mountains, descending into the deepest valleys, crossing upon arches over rivers and doubled and trebled in many parts, to take in important passes, and interspersed with towers or massive bastions at almost every hundred yards as far as the sight could reach—all this presented to the mind an undertaking of stupendous magnitude."

Dr. Geil declares he has discovered a hitherto unknown portion of the wall, a loop of considerable extent running westward of Sining-fu, the well-known mart between China and Northern Thibet. It is possible that Dr. Aurel Stein and Maj. d'Ollone, who have just returned from the same region, may be able to supply further information regarding these western sections of the wall and thus help to complete our knowledge of the structure; but this will in no wise detract from the merit of Dr. Geil's discovery and researches, which, indeed, are simply unique.

John Barrow, F. R. S., who was private secretary to Lord Macartney in 1793, calculated that the amount of matter in the stupendous fabric was more than sufficient to surround the circumference of the earth at two of its great circles with two walls, each six feet high and two feet thick. Considering, moreover, that numerous offshoots and branches of the wall have been brought to light by travelers since Mr. Barrow's time, even this extraordinary calculation would seem to be below the mark.

BAR WOMEN LAWYERS.

Minister of Justice of Russia Denies Request of Duma to Pass Qualifying Law.

[SPECIAL CORRESPONDENCE OF THE ASSOCIATED PRESS.]

ST. PETERSBURG, Saturday, Feb. 26.—The Minister of Justice, to whom was referred the request of the duma for the introduction of a law authorizing the admission to the bar of women lawyers, has declined to do this, finding that the profession is already overcrowded; that the education of women in Russia is not on a sufficiently high plane, and that this question can best be discussed in connection with the general subject of broadening the sphere of female activity, now awaiting demonstration.

The Liberal members of the duma will not introduce their own measure, using the parliamentary right initiating legislation.

The question was presented by the recent presentation of Miss Kretzinger as an attorney in a criminal case. The prosecutor refused to proceed with the case, holding that women, under Russian law, are not authorized to practice law, in which he was supported by the Imperial Senate.

Try Murine Eye Remedy

For Red, Weak, Weary, Watery Eyes, Granulated Lids and Pink Eye, Murine Doesn't Smart, Soothes Eye Pain.

AUC

33 SET

The World's Knowledge

At Your Own Price

The most complete, comprehensive and authoritative Encyclopaedia, an up-to-date Reference Library AT YOUR OWN PRICE. A most astonishing proposition, but TRUE.

Some of these books are slightly rubbed and handled stock. But most of them are in their original wrappings. Most purchasers would believe them to be ABSOLUTELY NEW stock direct from the factory. The stock looks new and IS new. It is NOT SECOND-HAND in any sense.

Going! Act at Once

Until 9 p.m., Monday Complete Sets May be Examined at Times Branch, 531 South Spring St., Los Angeles

The New Americani Encyclopaedia

Contains about 250,000 articles written by 20 cialists, accessibly indexed. It covers KNOWLEDGE OF THE WHOLE WO

IT IS AN AMERICAN BOOK FOR AMERICAN PEOPLE, BUT IT DEALS THE WHOLE WORLD.

More than 1000 Europeans contributed. tains 37,000 biographical references, 10,000 column pages, colored maps of every Stat country.

Illustrating Authorship, we have Cardina bons on Catholic Church and A. G. Spaldi Baseball, Simon Newcomb on Astronomy and ter Camp on Football, J. B. McMasters, H and Admiral Melville, Navy; R. H. Thurston gineering and Fred Pabst, Brewing. Each by a specialist.

Mail Coupons Ca

Sunset

DEATH VALLEY SINKS.

(Continued From Eighth Page.)

refreshing features there is the desolation and heat of hades.

The valley, over 100 miles in length and from about fifteen to thirty miles in width, blends into a blue haze of heat as you look to north or south. The sun shines relentlessly every day during most of the year, and by night the over-heated atmosphere wakes the commotion of winds, warm as the breath of a furnace. But even the heat of midsummer does not seem to cause acute suffering; it just makes you feel depressed and downright lazy. To keep cool you drink so much water that you are bleached out all the time. I actually drank from about sixteen to twenty-four pounds of water per day when in the sun. The water carried in an ordinary canteen becomes as hot as you would wish to use in a bathtub, but you drink it and it seems comparatively cool. The clothing you wear in Death Valley comes to have a scorched smell from the heat of the sun, but you stand it somehow, and can traverse the valley at any time of year, though it is extremely hot in June, July, August and September.

SUN, SAND, SAGE AND SOLITUDE.

Sun, sand, sage and solitude are the features of Death Valley. The lower portion of its bed, attaining about 280 feet below sea level, consists of unknown depths of sluggish slime, bitter with borax, salt, nitrate; in fact a wonderfully complex and powerful solution of natural chemicals. This strong chemical solution I know from repeated observations, disintegrates and dissolves the very rocks.

The lower bed of Death Valley is a vast, natural cyanide vat and has dissolved everything that has been precipitated into it through the ages. All the untold thousands of millions of tons of quarts and formations bearing the precious metals that have been precipitated into the valley from the bounding mountains, lie there in great crusted over by the suns of centuries and veiled by the forlorn, brooding solitude, these vast and peculiar mineral deposits have been overlooked by every one. But this sea of mineral solution may some day prove very valuable. The field is of such extent as to be beyond the reach of monopoly, I take free to mention it, hoping may soon be verified by scientific gestigation.

TO DREDGE FOR TREASURES.

These strong, natural chemical combinations, the result of a great volcanic crater, may have also turned to solution the precious metals which contain, just as would cyanide. It to be that dredges and a system of tanks could glean great mineral from these vast caldrons.

The present surface of this extinct crater, which was later the bed of a long-vanished sea, is constantly ing and fermenting like yeast, under the influx of waters from snows cloudbursts on the surrounding tains. Its surface for miles is ed into a million miniature, fantastic mountains, and crags and shapes of caves, weird confusion like the fantastic wonders of the inferno. Its position under the heat dis-

couraged me from tests, but some spume I had assay gold per ton. Ex which would give placer gold per t ered. Indeed, a h

There is a peculiar neous fire that h Death Valley ma seen at night b crossing the valley licked up a ball of fire, like a spitting gunpowder. Big often seen about tance in the nigh fires." They are ural, combustive mineral lakes. It stances as this in bed of the Dese Chinese are said gunpowder as ear turry.

A big company work in the south ley to extract m dynamite and oth of which they clai to blow up the w

GOLD IN

At depth, these might be rich beyo should be investig client to make the say that there is lating in these belts of the Bullfro and other belts a vada treasure belt

Great river belts mineralized, great phyry; in fact, mos eral-bearing forma where about Death been denuded and by cloudbursts an the elements throu lost eternities of dissolved in the v vats and the proce

It is a known fact simple chemicals of tion will dissolve exists in sea water tion of a cent pe has been invested in the stocks of claimed a process b bly extract this s gold from the water is plausible that in getic promoters was evolved, engaging of gold and other p the bed of Death failing the remnant been condensed and and its chemical sub with those in the crater, and augmen lions of tons of ric into liquid ultimat tion infinitely more metals than ever of the sea.

A GOLDE

It might even be the wealth of the wo lionaires would pale depths of liquid trea down in the darkne oned bed of this and the kings of ear corner it, lest the s persing among mank the potency of the treasures.

AUCTION! AUCTION!!

33 SETS OF NEW AMERICANIZED ENCYCLOPAEDIA

The World's Knowledge

At Your Own Price

The most complete, comprehensive and authoritative Encyclopaedia, an up-to-date Reference Library AT YOUR OWN PRICE. A most astonishing proposition, but TRUE.

Some of these books are slightly rubbed and handled stock. But most of them are in their original wrappings. Most purchasers would believe them to be ABSOLUTELY NEW stock direct from the factory. The stock looks new and IS new. It is NOT SECOND-HAND in any sense.

Going! Act at Once

Explanation

Sunset Magazine bought an entire edition of this work, all of which has been distributed, except 33 rubbed seats, to subscribers. These sets are exactly as good as new; in fact, they are new, but Sunset did not feel warranted in sending them out on orders. Possibly Sunset is over-particular. But that is exactly what makes it possible for you to secure a new and up-to-date encyclopaedia at your own price.

Don't Delay—Call Monday

Don't Be a Dodo

Just because this is a new idea. Don't turn it down without consideration—*and miss an opportunity to save money.*

If You Live Out of Town

You can safely bid because you will examine the books before paying for them, see coupon below.

Going! Write Today

You--Yes You

Should Very Seriously Consider This Offer

Because There isn't a day in your life, or in the life of any thinking man or woman, but some question arises—"What about this?" "What about that?" This library will answer a million questions.

Because If you are a parent you are under certain obligations. You owe your child the best education obtainable. No investment of like amount will help children so much in or out of school.

Because When children are young they may form the habit of "looking up those things they do not know," or they may learn to "dodge the issue;" that is, never learn anything unless it is pounded into them. A parent should at least give children access to good books and encourage their use.

Going! Going! Hurry!

Other books may be DESIRABLE—the Encyclopaedia is INDISPENSABLE. It solves all problems, answers all questions, settles all disputes. Other books trace one arc of the great circle of knowledge; the Encyclopaedia sweeps the whole circumference. These fifteen massive volumes, with their 10,000 double column pages, their superb maps, their hundreds of illustrations, form in themselves a colossal library. It represents the perfection of critical scholarship, the cream of the world's literatures, the sum and essence of human thought and endeavor. It includes every phase of discovery, invention, experience and belief. It describes the countless wonders of the earth, the teeming myriads of the sea, the star-sown spaces of the sky. It covers all epochs of literature, all forms of government, all systems of religion. It reveals all that the world has suffered and dreamed and heard and DONE from the beginning of time. All gallant deeds and stirring scenes, all victories of brain or brawn, all marvels of science and invention, all the glorious achievements that have made history luminous and civilization possible are found in the 10,000 pages of these splendid volumes. Can YOU afford to do without it.

See Coupon Below

Until 9 p.m., Monday, Complete Sets May be Examined at Times Branch, 531 South Spring St., Los Angeles

15 Massive Volumes Half Morocco



Gold Top Silk Cloth Sides
Set Boxed Weighs 60 Pounds

REMEMBER

There is no question about this Encyclopaedia being up-to-date, containing as it does the latest thing in Science, Invention and Discovery. It is slightly rubbed and handled. Stock as good as new.

The New Americanized Encyclopaedia

Contains about 250,000 articles written by 2000 specialists, accessibly indexed. It covers THE KNOWLEDGE OF THE WHOLE WORLD.

IT IS AN AMERICAN BOOK FOR THE AMERICAN PEOPLE, BUT IT DEALS WITH THE WHOLE WORLD.

More than 1000 Europeans contributed. It contains 37,000 biographical references, 10,000 double-column pages, colored maps of every State and country.

Illustrating Authorship, we have Cardinal Gibbons on Catholic Church and A. G. Spalding on Baseball, Simon Newcomb on Astronomy and Walter Camp on Football, J. B. McMasters, History, and Admiral Melville, Navy; R. H. Thurston, Engineering and Fred Pabst, Brewing. Each article by a specialist.

Cost More than $3,000,000 for Authorship Alone

More than 2000 educators, each a specialist in this line, contributed. This is an American book for the American people, but it represents international scholarship.

It was made by such men as Cardinal Gibbons, James Bryce, Matthew Arnold, John Morley, Andrew Lang, St. George Mivart, Canon Farrar, Edmund Gosse, John Stuart Blackie, Leslie Stephen, Edward Freeman, Lord Kelvin, Robertson Smith, Sir Norman Lockyer, Thorold Rogers, Saintsbury, Swinburne, Simon Newcomb, John Fiske, John Bach McMaster, Admiral Melville, Thomas B. Reed, Carrol Wright; and these with hundreds of others equally famous give it an authority so overwhelming, so incomparable, that it reigns without a rival in the realm of scholarship.

The Price

The publishers' price of the New Americanized Encyclopaedia (15 Half Morocco Volumes) is $75.00. This is $5.00 per volume. You will find this set widely advertised in leading current magazines for $46.00. This is $3.00 per volume. Will you give $2.50 per volume? $2.00 per volume. Will you give $1.50 per volume for a $5.00 work? $1.25 per volume means ¼ regular price. $18.75 per set includes 12 Sunsets worth $1.50. Now don't bid too low. The 33 highest bidders get these books.

How to Secure Your Set

Cut out coupon below. If possible come to the Times Branch, 531 Spring Street, Los Angeles, and examine the books. Write in the coupon the amount you will pay. If you are one of the first 33 highest bidders, complete set will be delivered to you, and Sunset will be mailed to you for one year; or Sunset will be mailed to any one you name. All successful bidders will receive Sunset for 1 year. Its price included in bid. You pay nothing until you examine books.

SIGN—FILL IN—CUT OUT—MAIL TODAY

Bid—Coupon—Bid.

This Bid Includes Sunset For 1 Year—Value $1.50

SUNSET MAGAZINE, Care Times, 531 South Spring Street, Los Angeles, Cal.
I bid $..... for one set of 15 volumes New Americanized Encyclopaedia bound Red Half Morocco, Gold Top, silk cloth sides. If I am one of the 33 highest bidders the set is to be delivered to me prepaid and if upon examination I do not find the new books and Sunset included without additional charge for 1 year as represented, I may return the set at your expense, and Sunset is to be returned at your expense. Sunset is included for 1 year if I keep the set.

NAME .....
STREET .....
TOWN .....
STATE .....

Send no money. You are under no obligation. If your bid is not accepted.

Mail Coupons Care Times Branch, 531 South Spring Street, Los Angeles

Sunset Magazine, San Francisco

DEATH VALLEY SINKS.

(Continued From Eighth Page.)

refreshing features there is the desolation and heat of hades.

The valley, over 100 miles in length and from about fifteen to thirty miles in width, blends into a blue haze of heat as you look to north or south. The sun shines relentlessly every day during most of the year, and by night the over-heated atmosphere wakes the commotion of winds, warm as the breath of a furnace. But even the heat of midsummer does not seem to cause acute suffering; it just makes you feel depressed and downright lazy. To keep cool you drink so much water that you are bleached out all the time. I actually drank from about sixteen to twenty-four pounds of water per day when in the sun. The water carried in an ordinary canteen becomes as hot as you would wish to use in a bathtub, but you drink it and it seems comparatively cool. The clothing you wear in Death Valley comes to have a scorched smell from the heat of the sun, but you stand it somehow, and can traverse the valley at any time of year, though it is extremely hot in June, July, August and September.

SUN, SAND, SAGE AND SOLITUDE.

Sun, sand, sage and solitude are the features of Death Valley. The lower portion of its bed, attaining about 280 feet below sea level, consists of unknown depths of sluggish slime, bitter with borax, salt, nitrate; in fact a wonderfully complex and powerful solution of natural chemicals. This strong chemical solution I know from repeated observations, disintegrates and dissolves the very rocks.

The lower bed of Death Valley is a vast, natural cyanide vat and has dissolved everything that has been precipitated into it through the ages. All the untold thousands of millions of tons of quartz and formations bearing the precious metals that have been precipitated into the valley from the surrounding belts and zones of the surrounding mountains, lie there in great pools of solution, for miles and miles, heated over by the suns of centuries and veiled by the forlorn, brooding clouds, these vast and peculiar mineral deposits have been overlooked by every one. But this sea of mineral brine may some day prove very valuable. The field is of such extent as to be beyond the reach of monopoly, I take free to mention it, hoping it may soon be verified by scientific investigation.

TO DREDGE FOR TREASURES.

These strong, natural chemical combinations, the result of a great volcanic crater, may have also turned to gold the precious metals which the mountain, just as would cyanide. It is said that dredges and a system of sluices could glean great mineral wealth from these vast caldrons.

The present surface of this extinct crater, which was later the bed of a long-vanished sea, is constantly boiling and fermenting like yeast, under the influx of waters from snows and cloudbursts on the surrounding mountains. Its surface for miles is covered with a million miniature, fantastic mountains, and crags and shapes of weird confusion like the very wonders of the inferno. Its position under the heat dis-

couraged me from making extensive tests, but some of this mere surface spume I had assayed gave 50 cents in placer gold per ton, would be considered, indeed, a bonanza.

There is a peculiar kind of spontaneous fire that kindles about these Death Valley marshes and has been seen at night by many. Once in crossing the valley by night, my burro kicked up a ball of red fire that sputtered like "spitting devil" made of wet gunpowder. Big fires of this sort often seen about the valley at a distance in the night are called "ghost fires." They are caused by the natural, combustive chemicals in these mineral lakes. It was from such substances as this in the similar dry lake bed of the Desert of Gobi that the Chinese are said to have discovered gunpowder as early as the sixth century.

A big company has now gone to work in the south end of Death Valley to extract materials for making dynamite and other high explosives of which they claim it contains enough to blow up the world.

GOLD IN SOLUTION.

At depth, these big mineral lakes might be rich beyond belief, and they should be investigated by means sufficient to make the necessary tests. To say that there is not great value existing in these corroded lakes is to say that there is nothing in the gold belts of the Bullfrog, Goldfield, Tonopah and other belts and zones of the Nevada treasure fields.

Great riven belts and zones of highly mineralized granite, slate, lime, porphyry; in fact, most of the known mineral-bearing formations, are everywhere about Death Valley. They have been denuded and scarred and carried by cloudbursts and all the wrath of the elements through the drift of the lost eternities to be dumped into and dissolved in the vast natural cyanide vats and the process is still going on.

It is a known fact that salt with a few simple chemicals of the right combination will dissolve gold, and as gold exists in sea water usually to the fraction of a cent per ton, considerable has been invested from time to time in the stocks of companies which claimed a process by which to profitably extract this small percentage of gold from the waters of the sea. So it is plausible that in the hands of energetic promoters vast concerns could be evolved, engaging in the extraction of gold and other precious metals from the bed of Death Valley, for it contains the remnant of a sea that has been condensed and simmered down, and its chemical substances combining with those in the erstwhile volcanic crater, and augmented by untold millions of tons of rich quartz dissolved into liquid slimes, has made a solution infinitely more rich in precious metals than ever were the waters of the sea.

A GOLDEN SEA.

It might even be figured out that the wealth of the world's greatest millionaires would pale before the golden depths of liquid treasures that lie deep down in the darkness of the unfathomed bed of this mysterious valley, and the kings of earth would hasten to corner it, lest the great wealth, dispersing among mankind, would destroy the potency of the world's hoarded treasures.

Let us unveil the vistas of the vanished eons and see by what creative process this colossal wonder of terrestrial desolation came to be: At some time in the far lost ages the present site of Death Valley and its great surrounding deserts may have been a fair land of verdure. But as the ages drifted, seismic wrath arose from the deep, sundering these verdant vistas from surface to foundation, disclosing to the affrighted heavens a flaming wound in the earth's fair surface as she staggered amid the stars. Then awoke fierce lightnings and the thunders raved and the breath of vast blackness in wild hurricane engulfed the world. Rains poured in torrents and through that long night of doom arose the reeking, towering flames of this tremendous volcano of the valley of death.

Time lulled the tempests and the earth regained its equilibrium, but for ages the great fissure was a reeking, seething caldron, where tongues of flame shot upward and black smoke and steam and ashes blew across and blanched the broad expanses that today are still the deserts. And in all this time the alchemy of the underworld was working its wonders in the fusing and forming of mineral wealth, through reeking fumes in the fissures and crevices of the great crater and its surrounding fields that are today the golden El Dorados of Nevada.

VULCAN AT WORK.

If one might have stood in those primitive ages upon the peaks of the Panamints, when the wind blew strong from the western oceans, they would have seen the great crater's columns of high-towering smoke and flame wafted to the eastward through the summits of the Funeral range to where lies the Amargosa and the Ralston deserts, or northward along the Grape Vine range, to where are now the treasure cities of Goldfield and Tonopah. Again, if an off-shore wind was blowing, one might have stood upon Pyramid peak, in the eastern verge of the valley, and have seen the tongues of flame from that same tremendous crater wrap themselves about the summits of the Panamints on the valley's western verge, 11,000 feet above the level of the sea.

But in still later periods of change the great fiery crater became a receptable for the flow of waters, or maybe from subterranean inundation it became an inland sea, its former fires deep smothered and lulled below a thousand fathoms of surging flood.

Then slowly the waters receded or seeped away through the insecure bottom of the crater sea, leaving its tremendous blackened mountain walls forever bare and lone and its bed white with salt and alkali deposits, and all the intermingled chemicals of the crater.

AS IT IS TODAY.

Thus we see it today; a great white, sunken rift, defined in rugged mountain walls. And solitude reigns over and around it. The sun beats down upon it ceaselessly, winter and summer. Blanching winds drift and pile the sands upon its sunken bars, and its waters are salt and bitter. Bats, owls, centipedes, tarantulas, rattlesnakes, hydrophobus skunks and coyotes dispute even a peaceable existence to the harmless species of lizard, horned toads and chuckawallas, [illegible] to the prospector and his patient burro, who sometimes venture within its precincts.

Perhaps not so many treasures are to be found about Death Valley as has been commonly represented, but it has plenty of latent mineral wealth, and will yet be successfully exploited, as will more of the vast vocanic zone which has produced a Tonopah and a Goldfield and scores of other camps.

It would take 100,000 men 100 years to prospect all these far-reaching and forbidding deserts of Nevada and Southeastern California, and they are sure of a long-continued, golden future.

Fixed Her Overdraft.

A prominent banker in the city was talking the other day of the foibles of some of his feminine depositors.

"Women are queer creatures when it comes to business," he said. "For one thing, no woman can understand why we won't send her unlimited amounts of money if she asks for it over the telephone.

"But the funniest incident I've known happened the other day. We sent word to one of our woman depositors that her account was overdrawn. We expected her to be angry. They usually are. But she wasn't.

"No, indeed. She sat down and wrote us a gracious and lovely little letter on crested paper, thanking us for letting her know that her account was overdrawn.

"'I am so glad to oblige you by remedying the defect at once,' she wrote.

"And she inclosed a check for $750 drawn on our own bank."—[Philadelphia Times.

When They Pour Buildings.

Guest: What? I can't get a room until this afternoon? That's a nice state of affairs.

Hotel Clerk: Sorry, sir, but it isn't entirely our fault. We ordered four new stories last night and told the contractor distinctly that we wanted them by 10 o'clock this morning.—[Sunday Magazine.

Beautiful Bust

How to Get a PERFECT FORM 50c Box FREE

We want to send you free a 50c package of Dr. Catherine E. Kelly's wonderful treatment for making the bust plump and firm; also our booklet, "The Perfect Figure." Dr. Kelly used this treatment herself and it increased her own and her patients' bust measurements from 4 to 7 inches. Write today and enclose 10c to help pay distribution expenses, and a 50c treatment will be mailed at once in plain package.

DR. KELLY CO., Dept. 228W, Buffalo, N. Y.

10 Reasons Why

The One-Price System Is Best

To charge a man just as much as he will pay is a short-sighted policy in any business. We realize the intelligence of the piano buying public and understand that in the long run the ONE-PRICE policy pays. Every piano in our warerooms is marked in plain figures and sold to everyone at that price, which is the lowest price consistent with conservative business.

Here are ten good reasons why the ONE-PRICE policy reacts to your benefit and ours:

(1.) It is right, for a dollar has an unchangeable, universal value.
(2.) It strengthens the salesman morally and intellectually.
(3.) It secures the confidence of the customer.
(4.) It grades pianos where they belong.
(5.) It sells better pianos.
(6.) It secures the house the respect of the community, increasing number of sales.
(7.) It saves valuable time; no bickering.
(8.) It helps collections—customers feel they have been dealt with squarely.
(9.) It enables business to be conducted on closer margin, for profits and expenses can be figured more accurately in advance.
(10.) It imparts an enduring reputation to the house—

—AND THIS IS THE "BROWN" SYSTEM OF SELLING PIANOS.

We are the exclusive agents for the following pianos, representing the best in the different grades.

THE KRAKAUER—The artist's piano. $400 and up.
LYON & HEALY—An instrument of wonderful tone quality. $375 and up.
SHONINGER—An old and reliable make. Over 1200 in So. Cal. $325 and up.
R. S. HOWARD—Best for the price. $250 and up.
APOLLO PLAYER PIANO—The best player ever made. $750 to $1250.

ESTABLISHED 1882
J. B. BROWN MUSIC CO.
INCORPORATED
642 S. BROADWAY OPPOSITE BULLOCKS

LARCHMONT HEIGHTS
In the beautiful Wilshire District. Large, highly improved lots, $800 up. Easy terms.
ELLIS & JOHNSON,
609½ S. Spring St., Ground Floor.

Los Angeles Investment Co.
A8118. 335-337 S. Hill St. Main 2248
HOME BUILDERS
Will Build to Suit.
Upon Your Own Lot—or will Furnish Lot.

The Lyons Dividends Co.
Owners of
Camden Court,
Huntington Court and Florentine Square,

IMPORTANT DEPARTURE.

IG REINFORCED CONCRETE SIPHON COUNTRY'S FIRST.



Whitney Canyon Siphon, on the Aqueduct, experiment which may change and facilitate the original engineering plans.

NEXT month the Los Angeles aqueduct engineers will make a test which will be watched by the engineering world with intense interest, and which may cut a big figure in further construction of the great conduit. The Whitney Cañon siphon is being rushed to completion in order to determine whether it is the proper method of construction for crossing the many ravines and cañons on the route. It is now half-finished, and will be ready for the test in April. It will be the first section of the aqueduct to carry the full head of water that is ultimately to flow through the entire length.

The Whitney Cañon siphon is being built of reinforced concrete. Its total length is 850 feet, and it spans a depression 250 feet deep. It is ten feet in diameter, and its walls are nine inches thick. It is calculated to carry a head of sixty inches of water.

The problem of constructing a siphon is to resist the immense pressure exerted by the weight of water. If cement alone were used in the siphon the water would shatter it like an eggshell, but with the reinforcement of steel bands that is used, it is believed the resistance will be equal to that of steel pipes.

In order to test the siphon it is merely necessary to bulkhead the ends and make a small boring at the bottom of the curve in which to set an inch stand pipe. By carrying this pipe to a considerable height and filling it with water a pressure can be secured that will test the large pipe to any capacity, the hydraulic principle utilized being that the pressure upon one inch of water will be transmitted to every square inch of resisting surface.

Contracts have been let for but two steel siphons in the Jawbone division, and all others are held up pending the experiment in Whitney Cañon. This will be the first reinforced concrete siphon built in the United States.

COURTHOUSE WEDDING.

(Continued from First Page.)

ut that the couple had been sweethearts for some years, and that the happy event of yesterday was but the realization of hopes in which both had indulged for a long time.

When the trip was made to the Courthouse it was fully intended by Hollinger and his bride to be wedded in the tower if possible. There seemed to be an element of romance about the selection of where the nuptial knot should be tied. With the coveted document the party went to the stairway on the fourth floor of the Courthouse, leading to the tower, which is always open for the accommodatin of visitors on Saturday.

No attention was paid to the quartette as they wended their way through the labyrinth of stairways leading upward more than one hundred feet, for it is no unusual thing to have many people make the journey to cloud-land. Neither did the fact that the young lady wore a white dress, and that a wreath of orange blossoms hung pendant from the latest creation of woman headgear, excite any comment among the few who saw the party ascend the steps leading to the tower. White dresses and orange blossoms are often seen about the Clerk's office.

One of the colored porters showed the company the way to the tower, and no time was lost in carrying out the ceremony. Rev. Palmer confessed that it was somewhat unusual to perform his holy office so far above terra firma, but the blushing bride laughingly told him that it was a good thing to have her intended and herself start so high, even if they were afterward compelled to come down a bit.

When the party reached the last landing, the colored porter was asked if he would retire, and in a few moments Hollinger and bride were made one. The father and mother pressed forward to kiss the daughter, and Dr. Palmer added his congratulations to theirs.

Then the whole party stepped outside, where the beautiful panorama of the busy city was presented to them, and after admiring the picture descended, and repaired to the home of Hollinger, No. 122 West Fifty-second Place, that had been made ready for the reception of the newly-married couple.

BITS OF VERSE.

What's the Use.

What's the use to fret and worry,
Make a fuss and try to hurry,
When you're born to take it easy
And to win a lot of fame.
What's the use to strive and clamor
For the gay life and its glamour
When you haven't got a bank roll
Or a copper to your name?
Why the schemes and subtle planning
To be ever, always spanning
Some big chasm when you're Jonahed
Every step you turn to go?
What's the use of ever trying,
Ever hoping, ever sighing
To be popular and lauded
When your name is Uncle Joe?
—[St. Louis Star.

Night Song.

Fair night, and rare night!
Sweetheart, you are there.
You with the dawning in your eyes,
And the sun-gold in your hair!

Dark night, and stark night!
Still, love, you are there.
You with the morning in your eyes,
And the day-gold in your hair!

Sweet dreams, but fleet dreams,
And ever you are there,
Love, with the love-light of your eyes,
And the glory of your hair!

Morning and Evening.

When the mists grow bright with the morning light,
And the winds come fresh from the sea,
Our boat beats down from the waking town,
And the cordage sings in glee.
As the leaping hull like some great gull
From the salt spray shakes her free.

When the day is done, and the sinking sun
Glints down in the afterglow,
Our boat drifts back on a silver track,
That the moonbeams gently show,
A starlit way at the close of day,
For stately ships to go.
—[Philip P. Frost.

Happy-Go-Lucky.

Happy-go-luck, he lives at his ease;
Happy-go-lucky is easy to please;
Happy-go-lucky will weather all seas—
Weather all storms but the last.
Gay, with a feast or a famine to dine,
Happy-go-lucky drinks water like wine;
Naught to forbode and naught to repine,
Fearing not future nor past.

Happy-go-lucky is lord of the earth;
Free of all lands as the land of his birth;
Making his way with the freedom of mirth;
Taking the world at a breath.

Happy-go-luck, he lives for the day;
Never grows old, though he's grizzled and gray;
Gay as a child in the morning is gay
Happy-go-lucky meets death.
—[Pall Mall Gazette.

Coming Home.

Sweet, is the hour that brings us home,
Where all will spring to met us;
Where hands art striving, as we come,
To be the first to greet us.
When the world hath spent its frowns and wrath,
And care hath been sorely pressing;
'Tis sweet to turn from our roving path,
And find a fireside blessing.
Oh, joyfully dear is the homeward track,
If we are but sure of a welcome back.

What do you reck on a dreary way,
Though lonely and benighted,
If we know there are lips to chide our stay,
And eyes that will beam lovelighted?
What is the worth of your diamond ray,
To the glance that flashes pleasure;
When the words that welcome back betray
We form a heart's chief treasure?
Oh, joyfully dear is our homeward track
—[Detroit News.

Guarding the Bank of France.

There are plenty of ingenious burglars in the world, but he would have to be a very ingenious burglar, indeed, who should find a way to rob the Bank of France, says Harper's Weekly. The measures taken for guarding the money are of such a nature that burglary would seem to be impossible.

Every day when the money is put into the vaults in the cellar, and before the officers leave, masons are in attendance, whose duty it is to wall up the doors of the vaults with hydraulic mortar. Water is then turned on, and kept running until the cellar is flooded.

A burglar would thus have to work in a diving suit, and break down a cement wall before he could even begin to break into the vaults. When the officers arrive the next morning the water is drawn off, the masonry torn down, and the vaults opened.

Auctions Weekly Sale List of Auctions

Rhoades & Rhoades

AUCTIONEERS

830-832 SOUTH MAIN STREET, Los Angeles Phones—F1259, Main 1259

The Oldest Exclusive Auction House in Southern California. Special attention to Consigned Goods. We sell real estate, live stock, automobiles, furniture and general merchandise at auction.

Household Goods Removed from Warehouse for this Sale to Our Salesrooms

830-32 So. Main Street

Monday March 14, 1910

10 a.m. and 2 p.m.

Consisting of an unusually large and desirable lot of household utensils, furniture, carpets, etc. Two fine upright pianos, will be sold with or without players; 15 enameled iron beds, springs, mattresses, bedding, odd dressers, chiffoniers, commodes, ladies' desks, center stands, library tables, sewing machines, roll and flat-top office desks, office safes, cash registers, mirrors, clocks, lace curtains, portieres, combination bookcases and desks, extension tables in polished oak and mission, chins closets and buffets, phonographs, large lot of dining chairs, several ladies' dress forms, bust forms, letter presses, cabinet and upright folding beds, wardrobes, wardrobe couches, bed couches, dishes, bric-a-brac, sideboards, rockers, Morris chairs, upholstered parlor furniture, chamber sets, pretty pictures, sectional bookcases, davenports, hall trees, hanging hall mirrors, large lot of carpets, art squares, rugs, cook stoves, gas ranges, heaters, refrigerators, steel ranges, large piece of grill work, books, kitchen tables, utensils, etc., etc.

This is an unusual, large consignment of desirable furnishings and on account of owners leaving for East must and will be sold at this sale. Dealers, private buyers and apartment house owners should not miss this sale as there will undoubtedly be some big bargains. You will find the largest and cleanest new and second-hand goods in the city at our large salesrooms. Remember our three big sales this week, Monday, Wednesday and Friday. Seats for all.

50 HEAD

Fine Dairy Cows

Will be sold for SPOT CASH on the J. L. Palmer Ranch at

COMPTON

Take electric cars to Compton

MONDAY, MARCH 14th

At 10 o'clock a.m. sharp.

Fifty head of fine dairy cows, Durhams, Holsteins and Jerseys, all large, fine cattle, young and in good condition, large milkers, an unusually fine herd of dairy and family cows. About 35 of these cows are now fresh and giving large quantities of milk, balance coming in within a short time.

This stock has been turned over to us by an attorney, and will be sold to satisfy incumbrance. Positively no limit or reserve.

Purchasers looking for first-class dairy stock at a cash price should not miss this sale, as all must and will be sold on this date. Stock can be seen day of sale only. Free lunch at noon.

Remember, terms spot cash.

1422 TOBERMAN ST.

Tues., March 15, 10 a.m.

The desirable furnishings of a seven-room residence, consisting, in part, of one upright piano, upholstered parlor pieces, iron and brass beds, springs and mattresses, all bedding, oak bedroom suites, oak and maple dressers, commodes and chiffoniers, combination bookcase, oak extension table, sideboard and dining chairs to match, Axminister, Brussels and other carpets and art squares, refrigerator, linoleum, gas plate, utensils, etc.

LIVE STOCK, HACKS, CARRIAGES, ETC.

Formerly the

REAVIS CARRIAGE CO.

526-533 New High St., Los Angeles

Tues., March 15

10 a. m., sharp

Consisting in part of 3 fine Miller & Cunningham Hacks, all practically as good as new, all rubber-tired, cost from $1250 to $1500 each, one 12-passenger bus, in good condition, one 15-passenger bus, good as new, one 3-seat canopy surrey, one 2-seated surrey, one 2-seated new one-horse open surrey, several set of coach, carriage and driving harness. Ten head of fine carriage horses, consisting of 1 span of blacks, weight 1250 lbs. each, 7 and 8 yrs. old, fine carriage or work team; 1 span of gray horses, weigh about 1400 lbs. each, 6 and 8 years old, fine all-purpose team; 1 span of bays, weigh about 1400 lbs. each, 6 and 8 years old, well matched and a fine team; 1 span of bay horses, weigh about 1300 lbs. each, fine drivers or work team; 2 good all-purpose horses.

Live stock is all high-class, and in fine condition. Carriages and equipment are the best money can buy, and in perfect condition, practically as good as new. Owners are closing out their entire livery and carriage business, confining themselves strictly to a boarding stable, and everything positively must and will be sold to the highest bidder on above date.

No limit or reserve. Satisfactory terms can be arranged with responsible buyers. Purchasers from a distance will be required to furnish satisfactory references. DON'T MISS THIS GENUINE CLOSING OUT SALE. For full particulars write or phone Auctioneers.

Furniture and Carpets

WEDNESDAY, MAR. 16

10 A. M. and 2 P. M.

830-32 So. Main St.

The complete furnishings of a neat and clean apartment house removed for this sale consisting in part of a large lot of oak, maple and wicker rockers, morris chairs, upholstered parlor suites, all-brass and enameled iron beds, springs and mattresses, swell-front polished cabinet folding beds, fine mahogany buffet, oak and mahogany center stands, several good library tables, office furniture, sectional and other bookcases, oval, pedestal and square extension tables, china closets and buffets to match, leather-seat dining chairs, one fine upright piano with player and music, one fine mahogany upright piano, one square piano, pretty pictures, lace curtains, portieres, bric-a-brac, hall trees, mirrors, clocks, all kinds of couches, combination bookcases and desks, drop-head sewing machines, office furniture, typewriter desks, fine polished oak ladies' desk, chiffoniers, center stands, parlor cabinets, trunks, fine wardrobe, mirror-front folding beds, upholstered and sanitary couches, hall trees, Roman seats, lace curtains and portieres, oak and maple dressers and commodes, Brussels, velvet, tapestry, ingrain and art squares and rugs, three fine Turkish rugs, good gas range, cook stove, refrigerators, kitchen tables, utensils, etc. You can find at this sale anything you need for the home, apartment house or hotel at about one-half what it will cost you at the new stores. Remember our three big sales this week, Monday, Wednesday and Friday.

Everything positively goes to the highest bidder. Seats for all.

75 Head Cows and Heifers 15 Head Hogs

Thursday March 17

At 10 o'clock a.m., on the Gilbert Ranch, 4 miles southwest of ANAHEIM, one-half mile north of Cordornix, on Santa Ana electric line. Take Santa Ana electric cars to Cordornix Station. Teams in waiting.

Forty head dairy cows, mostly Jerseys and Holsteins, fresh and coming fresh, young, and in good condition. Many of these cows will be fresh by day of sale, others coming in soon; big milkers and all first-class dairy and family cows; 30 head fine heifers, from 1 to 3 years old, all in calf, many coming in soon; 1 thoroughbred Jersey bull, 18 months old; 1 brown Swiss bull, 2 years old; 1 Holstein bull, 12 months old; 10 stock hogs and brood sows; several fat calves; 1 work mare, 8 years old, weight 1200 lbs.; 1 work mule, weight 1600 lbs.; household goods.

Owners are retiring from the dairy business, closing out entire herd, and every animal will positively go to the highest bidder. No limit or reserve.

Terms: Six months' time on sums over $50, with note on approved security; 3 per cent. discount for cash on time sums. Free lunch at noon. Don't miss this closing-out sale.

J. W. JENKINS, owner.

FINE FURNITURE, TURKISH RUGS, ETC.

Friday March 8th,

10 a.m. and 2 p.m.

Removed from a private residence for convenience of sale, at our salesrooms, second floor, 830-32 SOUTH MAIN ST.

Consisting in part of expensive upholstered mahogany parlor suite. Elegant over-stuffed parlor pieces, fine all-brass beds, springs, silk floss mattresses, enameled iron and brass beds, exquisite quartered oak bedroom suites, Mission oak bedroom suite, fine mahogany, birdseye maple, quartered oak dressers, chiffoniers and dressers, fine quartered oak hall tree and hall seat, ladies' desks, fine library tables, colonial mahogany bedroom suites, center stands, one fine upright piano, music cabinet in mission, polished oak, mahogany and wicker rockers and morris chairs, 10-ft. oak extension table, fine sideboard and chairs to match, mission buffet, pier glass, elegant mahogany upholstered davenport, cost $250; library tables, cheval mirrors, dishes, bric-a-brac, lace curtains and portieres, tapestry paintings, oil paintings and pretty pictures, one fine phonograph with mission cabinet and records, sectional bookcases, combination bookcases and desks, fine antique mahogany buffet, mission roll-top office desk, parlor lamp, wardrobe couches, dishes, silverware, Brussels, velvet, Axminster and other art squares, rugs and carpets, several fine Turkish and Persian rugs, gas lamp, refrigerator, kitchen tables, utensils, in fact, the complete furnishings of a fine home. If you are looking for good goods do not miss this sale.

REAL ESTATE

In the Walrath Tract on Towne Avenue, Saturday, March 12, at 10 o'clock a.m. A very desirable residence lot, 40x130, known as lot 13, in the Walrath Tract on Towne Ave., one-fourth mile south of the Pacific Electric car barns. Take San Pedro-st. car to end of line. Only 4 minutes' walk from end of line. Lots in this locality are valued at from $600 to $700 each. Sidewalks in, street work all completed, and water on the lot, ready to connect. This is in a growing district, a desirable residence location, and as the owner is obliged to sell the lot will positively go to the highest bidder on above date. The lot will be sold free and clear of all liens and incumbrances and the title guaranteed perfect. Terms—one-third cash, balance one and two years, at 7 per cent. interest. An unusual opportunity for the home builder or investor. For full particulars inquire of Auctioneers.

AUCTION

Monday, March 14th,

At 2 p. m.

Continuation sale of balance stock of the L. A. Green Trading Stamp Co., at 204-206 North Broadway. Ladies' Day we will sell 1000 pieces assorted cut glass, fine silver sets, jewelry cases, jardinieres, toilet cases, hand-painted plates, vases, imported china, bric-a-brac, dinner sets, fancy gold handled umbrellas, manicuring sets, etc.

Tuesday, March 15

At 10 a. m.

AT 730 S. SPRING

Fine lot of furniture, rugs, carpets, consisting in part iron beds, springs, mattresses, dressers, chiffoniers, commodes, extension tables, chairs, rockers, center tables, bookcases, ladies' desks, steel couches, Davenports, wardrobes, gas ranges, gas plates, linoleum, lace curtains, portieres, fine Axminster velvet Brussels rugs, carpets, toiletware, bedding, dishes, utensils, etc.

Stocks and Fixtures

Wednesday, March 16

At 10 a. m.

Balance of entire stock of L. A. Trading Stamp Co., 204-206 So. Broadway, will be sold in lots to suit. Balance of stock consists of furniture, 300 sets of dinner sets, plain, decorated; 1000 pieces of assorted cut glass, fine hand-painted china, glassware, silverware in sets; manicuring sets, carving sets, Rogers plated knives, forks, spoons, manicuring sets, mantel wall clocks, cuckoo clocks, electric, gas lamps, shaving sets, jardinieres. Fixtures consists of 6 floor cases, plate glass all sizes; safe, display tables, racks, roll-top, flat-top desk, standing desks, typewriter with desk, filing cabinets, mirrors, shelvings, wall cases, hand trucks, etc.

Thursday, March 17

At 10 a. m.

AT 730 S. SPRING

2 fine houses of all kinds of furniture, consisting of beds, springs, mattresses, dressers, commodes, extension tables, chairs, rockers, gas ranges, gas plates, wardrobes, folding beds, sanitary couches, tables, all kinds of bedding, toilet sets, cook stoves, lace curtains, portieres, dishes, utensils, linoleum, library table, maple mirrors, plate glass, fine Axminster, velvet Brussels rugs, carpets, hall and stair carpets. Always something doing at our regular sales days. The best place to buy furniture at auction for dealers, rooming-houses and private people that are looking for real furniture bargains.

L. A. AUCTION & COM. CO., General Auctioneers.

730 So. Spring St.

F1719; Bdy. 1667.

AUCTION

Reed & Hammond Make Two Following Sales This Week

Monday, March 14th

At Our Salesrooms

747-749 South Spring St.

All day. A large consignment of household furnishings, including couches, chairs, rockers, library stands and tables, portieres, pictures, lace curtains, couch covers, Scottish imported hemp carpets, parlor sets, iron beds, brass beds, springs, mattresses, dining suites, dining chairs, sideboard, chiffoniers, chiffonieres, dressers, dishes, tubs, pails, gas range, coal stove, ice box, refrigerator and bedding, carpets and rugs. This is a large lot, which we will continue at one end and continue until all is sold. REED & HAMMOND, Auctioneers.

Wednesday March 16

10 a. m. and 2 p. m.

747-749 South Spring St.

Removed from South Pasadena sale, entire contents of house, comprising handsome mahogany, birdseye and oak chiffoniers, birch with writing desk, sectional case, ladies' dressing table, brass and oak folding beds, brass enameled beds, springs, fine hair mattresses, stands, full line Turkish rockers, mahogany parlor rockers and chairs, library and center tables, settees, mahogany Davenport, fine oil paintings, chandelier lamp, Morris chairs, leather couches, solid mahogany dressable, oak tables, leather-seat oak buffet and sideboard, kitchen cooking utensils, secretary bookcase, Axminster, Brussels and velvet carpets and rugs, portieres, draperies. REED & HAMMOND.

Thursday, March 17

10 a. m.

1095 West Jefferson Street

Take University cars to Jefferson. Enameled brass beds, springs, mattresses, golden oak dressers and chiffoniers, stands, library table, mission rockers, center stands, lace curtains, wardrobe couch, oak-a-brac, pedestal dining table, leather seat chairs, blue dinner set, 97-piece set, cutlery, blankets, sheets, comforters, table linen, Axminster carpets, etc. REED & HAMMOND, Auctioneers. Office, 747-749 South Spring street.

Auction

REAL ESTATE AND FINE FURNITURE

Thursday, March 17

987 Manhattan Place

House will be sold at 10:30 a.m. sharp, immediately afterward. Take Ninth-street car to Manhattan Place. House is almost new, modern home of large living-room, dining-room, reception hall, servant's room and kitchen on first floor; two bedrooms, alcove, bathroom on floor; has everything first-class up to date. The furniture consists of a fine piano, carved black oak dining-room suite cost $300; Turkish rugs, parlor furniture, easy chairs, brica-brac, large Axminster rug in living-room, baby Brussels carpet on stairs, enameled beds, gas stoves, dining tables, bureaus, chairs, rockers, etc., upstairs; Haviland dishes, silverware, etc.

THOS. B. CLARK, Auctioneer.

Auction

Extraordinary

We will sell at auction

Monday, March 14th, 9:30 a.m.

The elegant furniture, including fine piano, also thoroughly modern 8-room bungalow (beautiful home)

537 East 36th Street

97th 9-piece parlor suite in leather, fine music cabinet, beautiful upright piano, leather couch, mission library table, leather seat and back, leather dining chairs, jardinieres, plants and flowers, fine Turkish and Persian lace curtains, fine rugs, fine 9-piece bedroom suite, 6-piece dressers with French plate mirrors, elegant iron beds, best grade of cotton felt mattresses, springs, bedding, enameled clock, beautiful mission dining table, 6 chairs, round pedestal dining table, 6 chairs, oak dining chairs, leather seat, fine lot odd dishes, hand-painted china set, glassware, cutlery, fine lot of kitchenware, kitchen table and chairs, garden tools, etc. Owner leaving city, furniture and piano absolutely without limit or reserve. Terms, new and high grade. Bungalow sold separately. Take Sixteenth-st. car to Pedro cars. Furniture and piano, terms on property. Sale positive at first, 9:30 sharp. THE R. H. STROUSE CO., Auctioneers. 216 Central Bldg. F2233.

AUCTION

Fine Restaurant

Splendid location, 329 South Hill St., Thursday, March 17, at 2 p.m. Doing good business; open for inspection at any time. The entire fixtures are good as new. Large counter, 15 stools, 5 tables, 20 seats; large French range, cash register, refrigerator, water cooler, silverware, dishes, etc., etc. This positively will be sold to the highest bidder as a whole, so get busy. Terms cash. W. T. MOXLEY, Auctioneer. Phone South 2233, F2233.

Auction

TO CLOSE ESTATE.

Two cottages, 933-935 E. 50TH ST. One 5 rooms, other 4 rooms. Lots 32x125 each. Will be sold at auction,

Thursday, March 17, 3 p. m.

These properties are good for rental investment or home. Satisfactory terms will be

2326 R. H. STROUSE CO., Auctioneers.

Auction

Unclaimed Storage

AT

DAVIES' WAREHOUSE

Cor. Second St. and Central Ave.

TUESDAY, MARCH 15

At 10 o'clock a. m.

THOS. B. CLARK, Auctioneer

Office 632 S. Spring St.

Auction

Tuesday, March 15th

At 10 a. m.

At Davies Warehouse. H.H. goods, personal effects, trunks, etc., on which storage and other charges have not been paid.

DAVIES WAREHOUSE CO., Corner E. 2nd St. and Central ave.

Auction

Japanese Art Goods

H. SATO, 533 South Broadway

Sales daily, 10 a. m.; 2 p. m.; 7 p. m.

Auction

Furs, Game-Heads, Navajo Rugs

The most magnificent display ever made in this city, now at 542 S. Spring, containing some wonderful specimens, lions, tigers, bears, heads, horns, auto robes, seldom offered for sale. Special low prices this week. 300 Navajo rugs, the finest ever shown. Come and see them this week. 542 S. Spring, opp. Mercantile Place.

James S. Hull,

Auctioneer.

Auction

Great closing sale of balance of high-grade furniture from the Castle Craig Apartment-house.

Tuesday, March 15th

At 10 a. m. and 2. p. m.

629 So. Olive St.

Comprising beautiful mission parlor furniture in Spanish leather, mahogany, birdseye maple, curly birch and mission oak dressers and chiffoniers, handsome grandfather's clock in mission oak, expensive birdseye maple and mahogany folding beds, plate-glass front, mission buffets, large mission bookcase, leaded doors, birdseye maple, mahogany and mission rockers, chairs and tables, wardrobe couches, 1000 yards Axminster, boby Brussels and Moquette carpets in good condition. C. M. STEVENS, Auctioneer.

AUCTION

Fine Restaurant

Splendid location, 329 South Hill St., Thursday, March 17, at 2 p.m. Doing good business; open for inspection at any time. The entire fixtures are good as new. Large counter, 15 stools, 5 tables, 20 seats; large French range, cash register, refrigerator, water cooler, silverware, dishes, etc., etc. This positively will be sold to the highest bidder as a whole, so get busy. Terms cash. W. T. MOXLEY, Auctioneer. Phone South 2233, F2233.

Auction

Real Estate

FRIDAY, MAR. 18, at 2:30 p. m.

2060 and 2064 Guirado St. Two modern, 4-room plastered California houses, bath, toilet, both brand new, never occupied; lots 26½x125 each. If you are looking for a bargain don't miss this opportunity. Owner must sell. Terms, one-half cash. Take Stephenson-ave. or Euclid-ave. car. W. T. MOXLEY, Auctioneer. Phone South 2233, F2233.

AUCTION

We will sell at auction Wednesday March 16, 2 p.m.

Five-room cottage, also furniture of same,

1574 E. 33rd St.

Cottage and furniture will be sold together as a whole. Elegant home for someone. Lot 40x150. Satisfactory terms will be given.

Take Hooper avenue car.

THE R. H. STROUSE CO., Auctioneers

Auction

See ad. under "For Sale—Houses" this issue, of elegant, new, 6-room bungalow, to be sold at auction in HOLLYWOOD, Primrose Ave., 2½ squares north of Postoffice.

Sale Saturday, March 19, 3 p.m.

Everything as modern as money could make it. Lot 100x197.

THE R. H. STROUSE CO., Auctioneers.

A Cold Audience.

"Lord Curzon during the visit that ended in his marriage to Miss Leiter proved very interesting in his cold, proud way."

The speaker, a Chicagoan, smiled and resumed:

"Cold and proud as young George Curzon was, he regarded the House of Lords as colder and prouder. He told me once that when he asked his father if his first speech in the House of Lords had been difficult the old gentleman replied:

"'Difficult! It was like addressing sheeted tombstones by torchlight!'"—[Washington Star.

BRANCHING OUT.

TO REINFORCE BOOZE BATTLE.

W.C.T.U. Organizes for Work in Old Mexico.

Government Rules Already Strictly Enforced.

Liquor Evil Is Largely a Matter of Caste.

SPECIAL CORRESPONDENCE OF THE TIMES.]

MEXICO CITY, March 7.—The Woman's Christian Temperance Union has held a meeting in Mexico City and perfected its organization for this country. This organization consists almost entirely of American residents of Mexico and is an offshoot of the strong body of temperance workers in the United States. Undoubtedly it has a beneficial influence among the 30,000 or more Americans who reside in Mexico, but beyond that, it has not made itself felt to any considerable extent.

However, there is in this country a temperance movement that is making itself felt. It proceeds from several sources and numbers among its advocates men high in business, professional and official life. Among these, possibly first praise should be given to Mexican physicians for their scientific expostuintions.

Drunkenness is a calamity in Mexico, but it is largely a matter of caste. The Mexican gentleman takes his wine with his dinner and possibly some drinks between meals, but it is seldom that one is found intoxicated. The peon, at the other end of the social scale, lives and works only for enough money to buy a jug. It does not require a great outlay of money. For twenty-five centavos one may buy enough of mescal to knock him silly. Mescal is a highly alcoholized liquor that sells for 2 cents a glass and can be bought at any corner grocery store.

In Mexico City, however, and indeed in most places throughout the southern part of the country, the thirst of the lower classes generally runs to pulque, a native beer. Both mescal and pulque are made from the juice of the maguey, but in the north the tastes for the distilled product, while in the south the less alcoholic fermentation of the agua miel is the common beverage.

CLOSING HOURS.

The efforts to control the liquor traffic in the Federal District are instructive in a way. They began a few years ago with a law requiring all saloons to close at 10 o'clock at night. Restaurants where liquors are sold may keep open until 1 a.m., but at that hour they are closed. This law is strictly enforced and no subterfuge by way of dodging it is permitted. Of course, people who are in a saloon or restaurant at the time of closing can not be put out except by the proprietor, but when the doors are closed and the business ceases to come in the proprietor makes it a point to get rid of his lingering customers as soon as possible.

By a provision of the same law pulque shops are closed at 6 p.m. So the common laborer must get his fill by that time and go home. The rapidity with which he fills the white ropy liquid with a small percentage of alcohol during the short space of time allowed him after work hours, is remarkable. Often he does not get home but lies down to sleep on the sidewalk and wakes up in the Police Station.

The law regarding the closing of saloons and other drinking places on holidays is worthy of the study of sociologists and politicians. While in other respects the continental idea of Sunday as a day of recreation, particularly of bullfights, obtains here, all the drinking places must close at 1:30 p.m. On petition of the saloon-keepers, most of whom are Spaniards, it is said that a half-hour extension will be added to this limit.

It is noticeable also that the pulque shops are being permitted to keep open until a later hour, and as part of the scheme is to put beer against the temptations of stronger drinks, places that sell beer exclusively are not closed. The corner grocery store may not sell liquor after the hour named for the closing of the saloons.

SOBERING-UP DAY.

The theory of these regulations is that the workingmen must have time to sober up before Monday. Formerly in this city—and it is true at the present time in many parts of the country—laboring people were expected to observe Monday as a half holiday, at least for the purpose of recovering from the festivities of the day before. For this reason Monday has been mockingly named "San Lunes," in imitation of the many saints' days which the people of the country are wont to observe.

The observance of religious feast days has brought up a question with which the government deals as a fact and not a theory. The more strenuous life that has been introduced into Mexico has reduced the number of them, but still the most important church occasions are observed by a cessation of all kinds of labor. Now, the government does not recognize the church in any way. The separation of State from church is most complete, religious processions through the streets are forbidden, and priests must not wear their sacredotal garments outside the sacred precincts of their churches. But the government does recognize the fact that on certain important religious occasions the average Mexican is going to take a day off. Least he be too "drunk" to work next day, the police regulations require that the drinking places on such occasions be closed during the afternoon, just as they are on Sundays. This is done not in recognition of the church, but purely as a police regulation.

STATISTICAL.

There are in Mexico City at the present time 200 regular saloons and 1126 pulque shops. The increase in the number of each is being discouraged by the governmet. A recent law commanded that no new cantina shall be permitted to open within 200 meters of that already established. This means that if anybody is looking for a location for a saloon he must find a block in which none already exists, which is a difficult thing to do. In some instances even two bolcks would not be sufficient for the required measurement. As to pulque shops, their number has been actually decreased. Stringent measures have been adopted to push these from the central parts of the city. In this movement the government is being assisted by the pulque dining table and 6 chairs, fine chine, linen cabinet, 2 iron beds, mattresses, bedding and springs, and pitchers, 2x33 Brussel carpet, stair oil heaters, refrigerator, gas electric heating plate, dishes, etc. These are on sale to the highest bidder leaving, flat for rent, 5 Westlake rad cars. Sale Monday, Sioneer. M. 137, F137.

Auction

Extraordinary

1296 Orange Street

Wednesday March 16th, 10

Comprising parlor chairs, upholstered, parlor tables, body Axminster carpets and rugs, Ostermoor mattresses, bedding and chiffoniers, draperies, and dining chairs. C. M. Auctioneer. Office and Olive. Both Phones.

AUCTION

MONDAY, MARCH 14, 2 p.m.

At 529 Golden Ave., entire 5-room flat; also Remington and maple dressers and commodes, oak dining table and 6 chairs, fine chine, linen cabinet, 2 iron beds, mattresses, bedding and springs, and pitchers, 2x33 Brussel carpet, stair oil heaters, refrigerator, gas electric heating plate, dishes, etc. These are on sale to the highest bidder leaving, flat for rent, 5 Westlake rad cars. Sale Monday, Sioneer. M. 137, F137.

REMEMBER

Good Fortune From Distress

To their good ing a poslam have recently ordinary cures and other skin sity for a skin might not have the time and though they ha there is always household for po use for serious ever minor ski such as pimples inflamed skin, bites, itching fee to it readily and The unusual pro demonstrated wi with first applica health of the sk entire limb or a is affected.

Every druggist size (for minor jar, and either of ed at The Owl well as other re

But no one fa chase poslam wi a sample packag by mail, free of by the Emerge West Twenty-fift City.

TREATS CAS

Pasteur Fluid Sol for Infection o Pim

A case of rabies now under the care bers, who will beg administration of ment at his office.

The patient is plumber of Santa ago he went to the h lon, in Santa Monic left hand over the As he did so a pe his hand and bit

The injury result and an alarming sw and it was decided take its brain to Durfee for analysis.

Dr. Durfee found of rabies in his an portions, and Seldo self under the treati bers.

This morning an a of the Pasteur liquid liquid is the solutio rabid dog and was city health departm by the United State

Dr. Chambers h health board. He course of Seiden in p der medical treatm result in the arrest o says Seiden has al symptoms of afflicti tion has not had th fiul character.

The health authori the case with inten ment will be educati any other cases resu rounding towns.

SCORCHED AND

Two charges of hav vide for his wife, Pennypacker, an emp Iron Works, were c tice Pierce, yesterday was given a scorchi spending many night boys." He drew month and had said h he had to spend much "good fellow." The him he knew that th not demand "mixing" fact, would rather ha not drink. Pennypac take care of his famil

OZ MULS

The Distinguishing mulsion is its CURAT Which All Other Emu

THE POORLY N CHILD

is always pale, wan, feeble. The reasons nourished child are ma be:

Improper Digestion.
Imperfect Assimilati
Lack of Nutritive E
Food Supply.

The result of body such conditions is:

General Weakness.
Deficiency in Size.
Deformity of Structu

OZOMULSION is Nat Babe and Mother. It is of the Babe, and the Mother. Feed the Bab sion, and it will grow t ure of perfect physical

Ozomulsion is known, and sold by worthy dr where in 16 oz. and $ Always ask for Ozomul

TRIAL BOTTLE FRE

That all may experie selves what this exclusiv will do, a 2 oz. trial b sent by mail to all wh address, by postcard or Ozomulsion Co., 548 Pe York.

BRANCHING OUT.

TO REINFORCE BOOZE BATTLE.

W.C.T.U. Organizes for Work in Old Mexico.

Government Rules Already Strictly Enforced.

Liquor Evil Is Largely a Matter of Caste.

SPECIAL CORRESPONDENCE OF THE TIMES.

MEXICO CITY, March 7.—The Woman's Christian Temperance Union has held a meeting in Mexico City and perfected its organization for this country. This organization consists almost entirely of American residents of Mexico and is an offshoot of the strong body of temperance workers in the United States. Undoubtedly it has a excellent influence among the 30,000 or more Americans who reside in Mexico, but beyond that, it has not made itself felt to any considerable extent.

However, there is in this country a temperance movement that is making head. It proceeds from several sources and numbers among its advocates men high in business, professional and official life. Among these, possibly first praise should be given to Mexican physicians for their scientific expostulations.

Drunkenness is a calamity in Mexico, but it is largely a matter of caste. The Mexican gentleman takes his wine with his dinner and possibly some drinks between meals, but it is seldom that one is found intoxicated. The peon, at the other end of the social scale, lives and works only for enough money to buy a jag. It does not require a great outlay of money. For twenty-five centavos one may buy enough of mescal to knock him silly. Mescal is a highly alcoholized liquor that sells for 1 cents a glass and can be bought at any corner grocery store.

In Mexico City, however, and indeed in most places throughout the southern part of the country, the thirst of the lower classes generally runs to pulque, a native beer. Both mescal and pulque are made from the juice of the maguey, but in the north the tastes for the distilled product, while in the south the less alcoholic fermentation of the agave juice is the common beverage.

CLOSING HOURS.

The efforts to control the liquor traffic in the Federal District are instructive in a way. They began a few years ago with a law requiring all saloons to close at 10 o'clock at night. Restaurants where liquors are sold may keep open until 1 a.m., but at that hour they are closed. This law is rigidly enforced and no subterfuge by way of dodging it is permitted. Of course, people who are in a saloon or restaurant at the time of closing can be let out except by the proprietor, but when the doors are closed and the waiters cease to come in the proprietor makes it a point to get rid of his lingering customers as soon as possible.

A provision of the same law requires saloons are closed at 6 p.m. So the common laborer must get his fill of that time and go home. The rapidity with which he fills on this white mule, mixed with a small percentage of pulque during the short space of time allowed him after work hours, is remarkable. Often he does not get home but lies down to sleep on the sidewalk and wakes up in the Police Station.

The law regarding the closing of saloons and other drinking places on Sundays is worthy of the study of sociologists and politicians. While in many respects the continental idea of Sunday as a day of recreation, particularly of bullfights, obtains here, all drinking places must close at 1:30 p.m. On petition of the saloon-keepers, most of whom are Spaniards, it is said that a half-hour extension will be added to this limit.

It is noticeable also, that the pulque shops are being permitted to keep open until a later hour, and as part of the plan is to put beer against the temptations of stronger drinks, places that sell beer exclusively are not closed. The corner grocery store may keep open all day if it likes, but it must not sell liquor after the hour named for the closing of the saloons.

SOBERING-UP DAY.

The theory of these regulations is that the workingmen must have time to sober up before Monday. Formerly in this city—and it is true at the present time in many parts of the country—laboring people were expected to observe Monday as a half holiday, at least for the purpose of recovering from the festivities of the day before. For this reason Monday has been mockingly named "San Lunes," in imitation of the many saints' days which the people of the country are wont to observe.

The observance of religious feast days has brought up a question with which the government deals as a fact and not a theory. The more strenuous policy that has been introduced into Mexico has reduced the number of them, but still the most important church occasions are observed by a cessation of all kinds of labor. Now, the government does not recognize the church in any way. The separation of State from church is most complete, religious processions through the streets are forbidden, and priests must not wear their sacredotal garments outside the inner precincts of their churches. But the government does recognize the fact that on certain important religious occasions the average Mexican is going to take a day off. Last he be too "full" to work next day, the police sometimes require that the drinking places on such occasions be closed during the afternoon, just as they are on Sundays. This is done not in recognition of the church, but purely as a police regulation.

STATISTICAL.

There are in Mexico City at the present time 926 regular saloons and 1126 pulque shops. The increase in the number of each is being discouraged by the government. A recent law commanded that no new cantina shall be allowed to open within 200 meters of one already established. This means that if anybody is looking for a location for a saloon he must find a block in which none already exists, which is a difficult thing to do. In some instances even two blocks would not suffice for the required measurement.

In pulque shops, their number has been actually decreased. Stringent rules have been adopted to push them from the central parts of the city. Here are meeting with some success. In this movement the government is being assisted by the pulque interests, which now controls the largest of the plantations from which the drink is shipped into the city. It has been positively denied that the Mayor of the city and the Governor of the District are financially interested in the pulque trust, but whoever is behind it is doing a good work, especially in the way of supplying a pure and unadulterated article.

REMEMBERED A POSLAM AD.

Good Fortune Results in Freedom From Distressing Skin Troubles.

To their good fortune in remembering a poslam advertisement many have recently attributed their extraordinary cures of eczema, acne, tetter and othter skin troubles. The necessity for a skin remedy like poslam might not have seemed pressing at the time the announcement was read, though they have since found that there is always a necessity in the household for poslam. Apart from its use for serious skin diseases, whenever minor skin affections appear, such as pimples, muddy complexion, inflamed skin, rash, herpes, insect bites, itching feet or scalp, these yield to it readily and are quickly banished. The unusual properties of poslam are demonstrated when it stops all itching with first application and restores the health of the skin in cases where an entire limb or a large part of the body is affected.

Every druggist keeps both the 50c size (for minor troubles) and the $2 jar, and either of these may be obtained at The Owl Drug Co.'s Stores, as well as other reliable drug stores.

But no one is even asked to purchase poslam without first obtaining a sample package, which will be sent by mail, free of charge, upon request, by the Emergency Laboratories, 32 West Twenty-fifth street, New York City.

Escandon, as it is his habit in regard to factories, schools and othed institutions, made a surprise visit to a number of pulque shops. As a result of this visit an order has gone forth requiring better sanitary arrangements. The bars are no longer to be covered with zinc and the floors must be laid with tile imbedded in impervious cement. The walls must be of similar material or painted in oil so that they may be thoroughly cleaned after the closing hour at night. Nothing is said about the multicolored slashed paper that advertises a pulque dispensary, but fortunately in this country there are not many flies. It is microbes and not visible insects that the Governor is after.

The regulations of the Federal District have been largely followed in the States, but there are many variations from the wide-open idea in some of the States to the almost prohibitive regulations adopted by the State of Chihuahua.

TREATS CASE OF RABIES.

Pasteur Fluid Being Used in Caring for Infection of Santa Monica Plumber.

A case of rabies in a human being is now under the care of Dr. W. J. Chambers, who will begin this morning the administration of the Pasteur treatment at his office.

The patient is E. R. Selden, a plumber of Santa Monica. Ten days ago he went to the home of Mrs. O'Fallon, in Santa Monica, and reached his left hand over the gate to unlatch it. As he did so a pet terrier leaped at his hand and bit it.

The injury resulted in inflammation and an alarming swelling of the hand, and it was decided to kill the dog and take its brain to City Bacteriologist Durfee for analysis.

Dr. Durfee found positive evidence of rabies in his analyses of the brain portions, and Selden at once put himself under the treatment of Dr. Chambers.

This morning an abdominal injection of the Pasteur liquid will be made. This liquid is the solution of the spine of a rabid dog and was furnished to the city health department for such uses by the United States government.

Dr. Chambers is a member of the health board. He says the prompt course of Selden in putting himself under medical treatment will probably result in the arrest of the disease. He says Selden has shown some of the symptoms of affliction, but the infection has not had time to develop its full character.

The health authorities are watching the case with interest, as the treatment will be educating to them should any other cases result here or in surrounding towns.

SCORCHED AND DISMISSED.

Two charges of having failed to provide for his wife, against Edward Pennypacker, an employé of the Baker Iron Works, were dismissed by Justice Pierce, yesterday. The defendant was given a scorching lecture about spending many nights "out with the boys." He draws a salary of $175 a month and had said in his defense that he had to spend much of it in being a "good fellow." The magistrate told him he knew that the employers did not demand "mixing" of him and, in fact, would rather have men who did not drink. Pennypacker promised to take care of his family.

OZO MULSION

The Distinguishing Feature of Ozomulsion is its CURATIVE QUALITY, Which All Other Emulsions Lack.

THE POORLY NOURISHED CHILD

is always pale, wan, irritable and feeble. The reasons for the poorly nourished child are many. They may be:

Improper Digestion.
Imperfect Assimilation.
Lack of Nutritive Elements in the Food Supply.

The result of body growth under such conditions is:

General Weakness.
Deficiency in Size.
Deformity of Structure.

OZOMULSION is Nature's Food for Babe and Mother. It is the upbuilder of the Babe, and the Sustainer of the Mother. Feed the Babe on Ozomulsion, and it will grow to the full stature of perfect physical development.

Ozomulsion is known, recommended and sold by worthy druggists everywhere in 16 oz. and 8 oz. bottles.

Always ask for Ozomulsion by name

TRIAL BOTTLE FREE BY MAIL

That all may experience for themselves what this exclusive preparation will do, a 3 oz. trial bottle will be sent by mail to all who send their address, by postcard or letter, to the Ozomulsion Co., 548 Pearl St., New York.

Liquor Drinkers Drawing Blanks

In the Lottery of Successful Business the Drinking Man Gets No Prize—His Brain Isn't the Kind to Engineer Business to Success.

LIQUOR HABIT CURED IN THREE DAYS

If You Drink Liquor At All, You Need to Be Cured—Come to the Gatlin Institute for THREE DAYS and Learn How a Man Renewed Feels.

"IF HE WAS CURED TO STAY CURED THE GATLIN DID IT"

IT HAS been said that but one man in ten succeeds in business—*the others fail.* The percentage would be greatly changed for the better if whisky were eliminated. Liquor doesn't create or develop *business brains.*—it *destroys* them. *You,* or any other liquor-drinking business man, may get along fairly for awhile—even *seem* to be making a success—but sooner or later the *master fool* stroke will be given your business through the *workings of a whisky brain*—then it's *good-bye* business.

A "business man" is the man who makes his living with his brains *instead of his hands.* To make that "living" worth while, his brain has *got* to be kept clear, normal, strong, but it *can't* be in that condition if liquor isn't kept *out* of the system.

The man who works with his hands, by keeping his brain working *without* the interference of *alcoholic poison* can *go up* into the non-hand-working class; but the business man who *goes backward* and takes up "hand work" will *never* rise again—so the records will prove.

Alcohol is a cumulative poison. Once in the system, it creates *craving, desire* and *physical necessity* for *more.* The nerves demand it, the stomach demands it, every vital organ of the body demands it and the *poisoned brain tells you to drink it*—and you *do* drink it and will keep right on doing so until you take treatment.

The Gatlin treatment *cures* any case of the drink habit in THREE DAYS by eliminating the alcoholic poison from the system. That removes the *cause* of continued drinking. With the *cause* go the *effects*—craving, desire and physical demand for and inclination to drink liquor, and the liquor drinker is as the day he took his *first drink.* That's the *day* you should get back to. Treating *effect* instead of *cause* is why other methods fail to bring about many permanent cures.

Each patient is accepted for treatment at the Gatlin Institute under contract that a cure shall be effected in THREE DAYS—a cure satisfactory in every particular—or the full fee paid shall be refunded at the end of the third day and treatment shall cost NOTHING. Any expression of dissatisfaction on leaving the institute with either the cure, the treatment, the institute itself or with any person connected with it, means that the fee paid will at once be refunded.

There are no hypodermic injections, no "strong" drugs, no disagreeable features—and but *Three Days' Time* required.

The Gatlin Home treatment is for those who cannot come to the institute for three days, and is just as efficient as Institute treatment if directions are followed.

Write or call for books of particulars, copies of contracts and other information. Institute located at 1125 South Grand avenue, Los Angeles. Long distance and local telephones, Broadway 1377, Home 1022.

Other Gatlin Institutes are located at 1425 Cleveland Place, Denver, Colo.; 340 So. Highland ave., E. E., Pittsburgh, Pa.; 1414 Seventh st., Parkersburg, W. Va.; 1919 Prairie ave., Chicago, Ill.; 1333 Jefferson st., Kansas City, Mo.; 403 Seventh st., So., Minneapolis, Minn.; 1322 High st., Des Moines, Ia.; 3 Howard st., Toronto, Ont., Canada. Omaha, San Francisco and Seattle institutes now opening.

This Is For Men

Nature is appealing to you every moment to save yourself. The slight pains that you feel; the momentary spells of weakness, the periodical loss of memory, dullness of brain, drowsiness—all point to the necessity of curing yourself, now. We have a positive cure for you in our Dr. McLaughlin's Electric Belt.



It will make you strong. It will send the life blood dancing through your veins, you will feel the exhilarating spark warm your frame, the bright flash will come to your eye and a firm grip to your hand, and you will be able to grasp your neighbor and feel that what others are capable of doing is not impossible to you. This grand appliance has brought strength, ambition and happiness to thousands in the past year.

It is a quick and lasting cure for all Nervous Debility, Weakness, Rheumatism, Pains in the Back and Hips (Sciatica,) Lumbago, Constipation, Indigestion, Weak Kidneys, Failing Memory, and all evidences of breaking down. It cures when all else has failed.

Our arguments are good, our system is good, but we know you haven't time to study these. You want proof, and we give you that and lots of it. When your own neighbors tell you we cured them you will know we did it.

H. E. Englehardt, Congress, A. T., writes: "Your Electric Belt is certainly all that you represent it to be. The weakness, which was one of the principal troubles, was overcome after wearing your Belt a week. The pains in my back are gone and I feel stronger in every respect. I am certainly well satisfied with your Belt."

Call today for Free Book. This book should be read by every man. It tells facts that are of interest to every man who wants to remain young in vitality at any age. Call if you can; if you can't send coupon for our beautifully illustrated 84-page Free Book.

DR. M. B. McLAUGHLIN CO.,
239½ S. Spring St., Los Angeles, Cal.
Please send your book free, as advertised in Times 3-13-10.
NAME .....
STREET OR BOX .....
ADDRESS .....

Going East In A Hurry

It only a matter of going on "Golden State Limited" or "The Californian."

The former is strictly for first-class only and leaves Los Angeles daily at 9:45 a. m. The latter is for first-class and tourist travel and leaves at 3:00 p. m. daily.

Both are flyers, making the run solid to St. Louis and Chicago via El Paso and Kansas City in three days.

"Golden State Limited" is the famous "Mission Train" and has no superior in equipment and completeness in all details. Three days of comfort and pleasure from Los Angeles to the East. Dining car service on both trains.

For more particulars, see Southern Pacific agents about

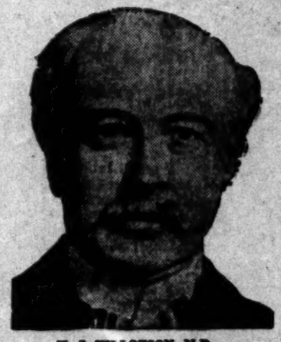
Golden State Limited and "The Californian" VIA Southern Pacific & Rock Island

Los Angeles Offices at 600 So. Spring St., Corner 6th and Arcade Station. Fifth St. and Central Ave.

Cured in 5 Days

Hernia, Piles, Varicose Veins

MANY CASES PERMANENTLY CURED IN ONE TREATMENT. MOST TIME-SAVING, MOST NATURAL, MOST SAFE. NO DETENTION FROM OCCUPATION, FAMILY OR HOME. A RADICAL AND PERMANENT CURE. I WILL GIVE $500 TO ANY CHARITY AS A GUARANTEE THAT EVERY STATEMENT IN THIS ANNOUNCEMENT IS TRUE.



H. J. TILLOTSON, M.D.

The most valuable information in the world is to know where to be cured. I am the only Specialist in Los Angeles who does not advertise a fictitious name and photograph. I publish my true photograph, correct name, personally conduct my office. I am the longest established, most successful and reliable, as medical credentials and press records prove. I make this statement so that you will know you consult a celebrated Specialist, who sees and treats patients personally. I possess skill and experience, acquired in such a way that no other can share, and should not be classed with medical companies. Experience is the safe standard by which judgment may be valued, and it is unwise and expensive to embrace the statements of medical companies. It is impossible for a medical company to attend college. Companies have no diploma or license to practice medicine in California or any other state. Medical companies usually are named after a doctor. A portrait whose personality and identity are indefinite, is selected and published as the legitimate specialist of the office. Hired substitutes, ordinary doctors with questionable ability, give consultation, examination and treatment.

A thorough investigation should be made by every ailing man as to the specialist he consults. Duty and destiny to self and those who depend upon you demand the best medical attention. I have the ability and can give you this service. I have always charged a very reasonable fee, so that my services may be obtained by any man who sincerely desires to be cured. I make no misleading statements or unbusinesslike propositions; neither do I desire to be particularly independent, and I would like to have you for a patient, if you will come to me on a strictly professional basis, and the inducements that I offer, which are my ability and thirty years' successful experience, Time-Saving Treatment; and Guarantee of cure of certain Diseases.

NO MONEY REQUIRED TO COMMENCE TREATMENT. Many patients have no confidence in their doctor, because he demands pay before a cure has been effected, and there are many who have been misinformed about their condition, or through unsuccessful treatment have become skeptical and think there is no cure for them. I want an opportunity to treat such men. It makes no difference about the financial part, as I accept pay for my services as benefits are derived. When I am satisfied the patient is reliable. Health is capital at interest. I will prove my ability to cure you before asking pay for my services.

WRITTEN GUARANTEE.

Dr. Tillotson's Written Guarantee means a cure or no pay for services. I guarantee to cure certain diseases or refund every dollar you have paid me for my services. My services cost you nothing unless I cure your Varicose Veins, Hernia, Piles, Fissures, Ulcerations, or any disease I guarantee to cure. My terms are reasonable and no more than you are willing and able to pay. Established 1899.

VARICOSE VEINS.

In the cure of Varicose Veins, Rupture and Associate Diseases of the Pelvic Region, I am successful in bringing to bear the curative power of Nature's forces in such a manner as to supplant the old-time, wide-open surgical operations. Once it required several weeks to cure these conditions, and the method which would still use is such to endanger the life of the patient and require a long period of convalescence. Now an absolute cure can be accomplished in a few days and with perfect safety.

TRUSSES SELDOM CURE RUPTURE. Disregard for existing Hernias has caused many lives. The smallest hernias are the most dangerous to life, because of the increased liability to strangulation. I am aware that a great deal of fraud has been practiced on the public in connection with the alleged cure of Rupture, and when I say positively that I cure Rupture, to stay cured, I do not expect any one to accept my statement without investigation of my professional work. My claim to your confidence is based on absolute facts; accomplished results. At a personal consultation I will make a free examination and explain every detail of your Hernia and demonstrate to you the curative value of the method I have discovered. I invite the careful investigation of any person who genuinely desires to be cured. I cure Rupture, in selected cases, with perfect safety and entail no suffering, and put a definite time to from one occupation under Written Guarantee. Many cases cured to stay cured by one treatment.

PILES, FISTULA, RECTAL DISEASES. These diseases are very common; most frequently found in persons of middle or advanced age; are exceedingly annoying, often very painful, and sometimes very dangerous, and frequently unfit one for pleasure or occupation. My treatment and success are the result of years of experience; my treatment is kindly applied. I cure Piles without cutting. Some cases are cured by one or more treatments. If I do not cure your Piles, Fistula and other Rectal Diseases, my treatment does not cost you anything. Gentleness in treatment comes from treating many cases, so I guarantee a cure of Piles, Fistula, Fissures, Ulcers and all curable Rectal Diseases.

LIFE'S BLOOD STREAM.

The great clearinghouse of a man's body is the blood stream. Your blood cells are your bank account. Your only defense against disease is by and through blood corpuscles. My blood-making, blood-purifying remedies have been tried and proven. My blood-cell remedies nourish, strengthen and increase the blood cells and nourish the nerve centers. I want to prove to you at my expense that my blood-making, blood-purifying remedies give power to weak brains and life to nerve centers.

KIDNEY AND BLADDER DISEASES. With these disease you may have more complications than are presented by any other diseased organs. By my searching illumination of the bladder I determine accurately the disease and by microscopical examination and urinalysis I make sure the condition of the kidneys, thus laying foundations for scientific treatment.—(Announcement Copyrighted.)

READ MY BOOK. It contains information every young man, husband and father should have regarding himself. Book sent Free to those who, in my opinion, will be benefited by it. Call or write before treating for disease or disorders.

Office Hours: 8 a.m. to 12 m., 1 to 5 and 6 to 8 p.m.; Sundays, 9 a.m. to 1 p.m.

I Offer a Free Consultation and Examination

ENGLISH, GERMAN, SWEDISH, NORWEGIAN, DANISH, SPANISH SPOKEN.

H. J. TILLOTSON, M. D.

Entrance 324 South Broadway, Cor. Third and Broadway, Los Angeles.

Do you want to buy a good two-story eight-room modern house in splendid location with large lot, cheap? If so, see Owner. Might rent to good party.

JNO. A. PIRTLE,
Phone F6643 401 Union Trust Bldg.

Gloves and Parasols

ARE MANUFACTURED BY

Gorwit

and sold at factory prices. Largest assortment in city. Parasols recovered and made to order at



117 WEST FOURTH STREET. NEW HELLMAN BUILDING.

J. GERZ, Ladies' Tailor

Phone F3510 220 W. 4th Street, Los Angeles

H. Birnbaum, Ladies' Tailor

Millinery Bubbles—Beautiful, Sparkling, Iridescent and Scintillating Pre-Easter Styles in a Gigantic Pre-Easter Sale—At Its Best Monda



Hale's
GOOD GOODS
341-343-345 So. BROADWAY
In the Heart of the Shopping District.

50c JUNE ROSES
8:30 to 9:30 Monday.... 19c
Handsome bunches of linen June roses, beautiful colors with foliage. Good full bunches that always sell at 50c. Monday, 8:30 to 9:30, 19c a bunch. No telephone or mail orders.

Let Your Rural D... Man Shop F...



We Fill Mail O...

THE inherent desire for the beautiful which inspires every woman is more apparent at the Easter season than at any other period of the year. With the shop windows bubbling over with pretty things, every newspaper and magazine filled with style talk, it is no more than natural that any and every woman should be interested in Easter millinery which millinery is the keynote. We have anticipated your every want and collected from the four fashion centers of the globe representative styles ranging from the extreme to the modest, from the noisily impressive to the quiet, subdued and refined. Remember, it's one of the Hale's business precepts that we price millinery as we do calico and unbleached muslin. A fair living profit, no extra charge for style or exclusiveness. The following prices will emphasize this point.

$30 Pattern Hats $15.00

Handsome pattern hats in individual, exclusive styles; combinations of leghorn and lace braids; also the new imported hemp braids; duplicates of Paris pattern hats, beautifully trimmed with ribbons, chiffon, flowers, foliage and ornaments. No two alike; all sizes; all shapes and all colors. $30.00 pattern hats priced for this Pre-Easter Sale at $15.00.

$20 Pattern Hats $9.95

Stylish pattern hats of pressed straw in the new high crown effects; also hand made shapes of novelty silk braids; new ideas in trimmings, flowers, foliage, fruits, ornaments, in fact everything that is desirable for millinery trimming; a wide variety of styles and colors to choose from. Splendid $20.00 pattern hats priced for this Pre-Easter Sale, $9.95.

$10 Pattern Hats $4.

Really the strongest values in trimmed hats we have given publicity; hats made from the very best ... in a broad range of dashing and attractive ... med in many fetching ways; some set off with ... pies; also huge roses and other popular ... ornaments and fancy pins; every conceivable ... resented. $10.00 pattern hats, $4.95.

Large leghorn hats for women and misses. A variety of the newest shapes in the natural color. These are scarce and hard to find already. Excellent $10.00 values. Priced for this Pre-Easter sale **$4.95**

Extra large black chip hats. Two piece styles for young women. Very newest models, finely finished, easily trimmed. Excellent $5.00 values. Priced for this Pre-Easter sale..... **$3.95**

Real hand woven Java and Milan hats. Black, burnt and white. Turbans and the new mushroom sailor with rolling brim. $5.00 and $6.00 values. Priced for this Pre-Easter sale at..... **$3.50**

Untrimmed hats of real hair braid, black only. All the popular large shapes for young women. Easily trimmed at home. Splendid $3.50 hats, priced for this Pre-Easter Sale..... **$1.95**

Untrimmed, hand made ... fine silk braid, made on wire ... These are manufacturers' ... Values up to $5.00. ... Monday while they ... last, choice..... $1.

Save from $10 to $15 on Your New Suit

The leadership and supremacy of the Hale buying organization is most apparent in our ready-to-wear departments. Buying for seven big California stores gives us a leverage in the market unknown to the average buyer. We price our ready-to-wear garments as we do all other merchandise. No charge for style, no fancy prices for exclusive ideas. Come to Hale's and buy your new suit at the same ratio of profit, that you pay for wash goods or staple domestics. That means a saving of from $10.00 to $15.00 on a suit. Read on—

$50 Sample Suits $35

A small lot of about forty handsome sample suits; high class in every detail; best of materials, including zig-zag novelties in black and white, broadcloths, whipcords and serges in cream, lilac, old rose, bottle green, navy and gray; cutaway models, blouses and the new one-button effects; guaranteed satin linings; latest ideas in skirts; a good assortment of sizes to begin with; splendid $50.00 values. Priced for this Pre-Easter Sale, $35.00.

$35 Tailored Suits for $25

Dashing suits that are cleverly cut and carefully tailored; the products of the best makers in New York; made from fancy basket cloth, French serges, diagonals and other popular fabrics; all the new colors; plenty of black and cream; novelties in shadow stripes, checks and mixtures; coats with notch collars or if you prefer the long rolling shawl collars inlaid with silk or lining; splendid $35.00 suits. Priced Monday at $25.00.

75c Fancy Silks 45c Yd.

Fancy silks in plain and changeable checks, black and white, blue and white and other desirable color combinations. Good weight and splendid styles. Regular 75c values, on special Monday at 45c a yard.

$1.25 Waterproof Foulards $1

Waterproof foulards, heavy twilled quality. In a complete line of new patterns and colors. Small and medium dots, neat figures and stripes predominate. $1.25 foulards on sale Monday at $1.00 a yard.

Yard wide pongee silks, smooth lustrous weave, good and firm, all pure silk. Cheap at $1.00. Monday the yard..... **85c**

27-inch pongee, cotelle and plain heavy weave in all the popular colors as well as black. Worth $1.50. Yard..... **$1.35**



Silk Petticoats Free Monday

With every tailor-made suit at $18.75 or more, sold Monday, we will give absolutely free, a high class silk petticoat. Fresh new goods, made from extra quality rustling taffeta silk. Petticoats of all colors, worth from $3.50 to $5.00, given away with tailor-made suits Monday.

Stylish $25 Suits $18.75

Fashionable suits of French or English serge; fine diagonals, basket weaves, novelty suitings, hairline stripes and pongee silks; every new and desirable color; coats of the latest style, lined with satin that will last two seasons; sizes for misses and women; regular $25.00 values. Priced for this Pre-Easter Sale, $18.75.

Good $22.50 Suits $14.95

Excellent tailor-made suits for women and misses; the newest style short jackets, with notch collars or long reveres inlaid with silk; fancy worsteds, diagonals, serges and other popular suitings in the season's most wanted colors; all sizes; $22.50 values. Priced for this sale at $14.95.

New Colored Embroideries Less Than Half

UP TO $4.00 ALLOVERS 25 TO 30 INCHES WIDE..... 95c

Allover embroideries on fine batiste, Persian and French lawn; both plain and barred. Beautifully embroidered in white and delicate colors, suitable for yokes and fronts of one-piece gowns. Very dainty. Values up to $4.00, on sale Monday at 95c a yard.

UP TO $1.50 FLOUNCINGS, EDGES AND BANDS..... 25c

Edges, bands and demi-flouncings on batiste, cambric, nainsook, French lawn and swiss. Embroidered in black, light blue, pink, rose, green, tan, brown, red and other colors. Rich patterns, good widths. Values up to $1.50, on special sale Monday at 25c a yard.

Up to $4.50 Extra Fine Flouncings $2.00 Yard

Sheer batiste, swiss and nainsook flouncings; 36 to 54 inches wide. High class hand-loom goods. Direct copies of hand embroidery, eyelet, shadow and embossed effects in beautiful scroll, floral and set patterns. Some with inserts and motifs of Point Venise lace, some with hemmed edges, others scalloped. Suitable for one-piece gowns, waists and lingerie. Actual values up to $4.50. Monday while the quantity lasts, $2.00 a yard.



Swell New Tailor Suitings

New gray tailor suitings, 50 to 54 inches wide. Smooth, firm weave, light and medium gray grounds with reversible stripes. Just the thing for new spring suits. Extra values at $2.50 the yard and..... **$1.50**

56-in. Imported Diagonals $2.00

New imported diagonal suitings, 56 inches wide. New shades of light tan, green, rose and Copenhagen. Very popular. Extra good value at $2.00 a yard.

Long Kid Gloves, New Goods Worth $3.25..... $1.45

Genuine French kid gloves. 12 and 16 button lengths; cable sewn, embroidered backs. A complete range of sizes in black, brown, tan, red, green and navy. Whites in large sizes only. Fresh new goods actually worth $3.25. On special sale Monday at $1.45. Come early for these if you're interested, as they will sell with a rush.





Scotch Gingham 25c
A complete new line of Scotch zephyr ginghams in attractive checks and plaids for women's and children's wear. Extra value at 25c a yard.

Wash Poplins 35c
A new shipment of yarn mercerized English poplins in black, white and all colors. On sale at 35c the yard.

Linen Suitings 35c Yard
All linen Irish suitings in popular colors for spring and summer wear. An extra value at 35c a yard.

35c Waistings 25c
Yarn mercerized waistings in stripes, dots and figures. New patterns. Extra value at 35c. On sale Monday at 25c a yard.

25c Long Cloth 20c
Chamois finish long cloth, 36 inches wide. For underwear and infants' dresses. Worth 25c. Monday 20c a yard.

20c Nainsook 16⅔c
36-inch, soft finished English nainsook for women's underwear. 20c quality, on sale Monday at 16⅔c a yard.

15c India Linon 9½c
Fine 32 inch India linon, perfect weave and finish. Extra value at 15c. Monday 9½c a yard.

20c Persian Lawn 13½c
Fine sheer Persian lawn, 32 inches wide. For waists and dresses. Worth 20c, Monday 13½c.

Colored Swiss 25c
A splendid line of colored swiss for summer gowns, dots, rings, floral patterns and stripes. On sale at 25c.

25c White Flannel 19c
27-inch white flannel, part wool. Soft finish. Worth 25c. Monday 19c yard.

Morning Specials At Hale's

75c Silk Gloves Long or Short.. 39c
Silk gloves and lisle gloves, long or short; double tipped fingers; embroidered back, black, white and popular colors. All sizes from 5½ to 8, 50c and 75c values. Monday morning, 8:30 to 9:30 only, 39c pair.

65c SACQUES 25c
Women's light weight, fleeced dressing sacques with peplum and adjustable belt, fancy borders. Worth 65c. Monday, 8:30 to 9:30 a.m., 25c.

20c DRAWERS 12½c
Children's muslin drawers, narrow ruffle with four tucks and hemstitched hem. Ages 6 to 14 years. Worth 20c. Monday, 8:30 to 9:30 a.m. Only 12½c.

7½c GINGHAM 4c
Standard apron gingham, all size checks. Worth 7½c. Monday, 8:30 to 9:30 a.m., 4c a yard.

15c GINGHAM 10c
Red Seal dress gingham, new patterns, best colors. Worth 15c. Monday, 8:30 to 9:30 a.m., 10c a yard.

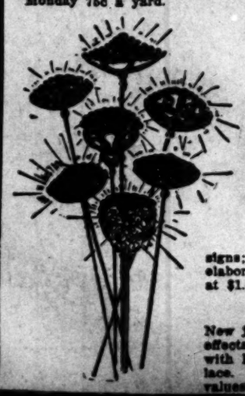
25c NAINSOOK 15c
36-inch chiffon finished nainsook. Fine quality, worth 25c. Monday, 8:30 to 9:30 a.m., 15c yard.

$2.00 Chiffon Auto Veils $1.50

Handsome auto veils, 1 yard wide and two yards long. Made from fine silk chiffon with 1½-inch hemstitched border. White, light blue, navy, pink, rose, green, gray, lavender and tan. Worth $2.00. On sale Monday at $1.50.

$1.00 Chiffon 75c Yard
36 inch chiffon cloth with 1½ inch hem on each edge; black, white, pink, blue, gray, tan and red. Fine quality. Worth $1.00, Monday 75c a yard.

$1.00 Belts 50c Each
Elastic belts, plain, embossed, printed and jetted styles. Gilt and oxidized buckles. Black, white and all colors. Worth $1.00. Monday 50c.



Pretty Hat Pins 25c and 35c values..... 10c
A large assortment of fancy hat pins, enameled and set with mock jewels. Gilt, silver and oxidized finish. Good long pins. Very attractive styles. Thousands to choose from. Regular 25c and 35c values. Monday 10c each.

$1.00 Collars Hand Made..... 50c
A sample line of beautiful laundered collars in hand crochet edge, new designs; medallion and scroll effect. Very elaborate, new and stylish. Extra good value at $1.00. One sale Monday at 50c each.

New Neckwear at 25c.
New jabots of hand crochet lace, also pleated effects of swiss and Persian lawn, trimmed with Irish crochet edges and other attractive lace. Swell new styles and most of them 50c values. On sale Monday at 25c.



Combination Suits $1.98 Good $2.50 Values

Women's combination suits made from allover embroidery or longcloth; profusely trimmed with lace insertion and emboridery. Nicely finished. Excellent $2.50 values. On special sale Monday, $1.98.

$1.25 Combination Suits 98c

Women's combination suits consisting of corset cover and drawer. Made from fine cross-bar muslin, prettily trimmed with lace. Excellent value at $1.25. On sale Monday at 98c.

$2.50 Muslin Skirts $1.45

Women's muslin skirts made with lawn flounce, four hemstitched tucks and twelve inch embroidery ruffle, underneath dust protector. $2.50 values. On sale Monday at $1.45.

Fine $3.50 Skirts $1.98

Women's skirts of soft muslin or cambric, deep lawn flounce elaborately trimmed with lace or embroidery. Underneath dust protector. $2.75 and $3.50 values. On sale Monday at $1.98.

$1.00 Gowns 75c
Women's slipover gowns made from soft muslin, short sleeves, yoke of lace insertion and beading. Worth $1.00, Monday 75c.

$1.25 Gowns 98c
Women's Mother Hubbard gowns, V or high neck, yoke of embroidery and cluster of tucks, long sleeves. Worth $1.25. Monday 98c.

75c Drawers 50c
Women's umbrella drawers, narrow lawn ruffle, cluster of tucks and pretty lace edge, extra good value at 75c. On sale Monday 50c.

Up to $2 Hair Ornaments 25c

An entire manufacturer's sample line of high-grade hair ornaments. Jet, shell and amber effects. Braid combs and pins, coils and pompadour combs, bandeaux, side combs and barrettes. Many of them hand carved and ornamented with gilt and mock jewels. Hundreds to choose from and scarcely two alike in the whole collection. None worth less than 50c, many of them worth $1.00 and quite a number worth $2.00. On special sale Monday at 25c. No telephone or mail orders.



Shirt Waists Worth $1.. 49c
Shirt waists of linen, ... percale. Some of these ... ery trimmed; long sleeves, ... and colors. All sizes. ... $1.00 waists. Monday, ... 49c each.

75c JAP SILK 39c
36-inch white Japanese silk, ... heavy quality, worth 75c. ... 8:30 to 9:30 a.m., 39c a yard.

20c DOILIES 10c.
Japanese drawn work doilies, ... linen, nine inches square, with ... rows of drawn work and ... stitching. Monday, 8:30 to ... 10c each.

Lace Curtains, Value $4.00, Pair..... 90c
Fine lace curtains, white and ... blan colored. Some of them ... feet, but most of them 3 ... Values up to $4.00, and ... more. Monday, 8:30 to 9:30 ... 90c a pair, or 45c each.

12½c Printed Cretonne 10c Silkoline, Yard 15c Curtain Swiss
The above drapery ... fresh new goods out from ... sale from 8:30 to 9:30 ...

Art and Artists
MUSIC—SONG—THE DRAMA
XXIX[TH] YEAR.
Theaters—Amusements—Entertain
THE AUDITORIUM—THEATER BEAUTIFUL—



Under Auspices Franciscan Fat
OPENS TOMORRO
Monday Eve., Mar
CONTINUING ONE WE
Two Performances Only—Each One Th
ONE OF THE GRANDEST SERMONS EVER PREACHED.
A SERIES OF SACRED SPECTACLES OF TREMENDOU
A PRESENTATION TO MA
THE OBJECT TO FORWARD THE PR MISSIONARY WORK IN
FIRST PRODUCTION (THREE NI
Monday, Tuesday and Wednes
SECOND PERFORMANCE PRESENTATION THURSDAY, FRID
PRICES—SEASON TICKETS, $3, $6 and $9 for entire three nights
NIGHT SEATS, $1, $2 and $3. Box Seats, $4 each. Phones—Mai
SIMPSON AUDITORIUM—THE BEST IN MUSIC.
Fresh From the Symphony Orchestra
MONDAY NIGHT, MARCH
TILLY KOEN
The Dutch Contralto, IN RECI
SEAT SALE AT BARTLETT'S MUSIC CO. STUDENTS AND TE
Prices—50c, 75c, $1.00, $1.50 and $
SIMPSON AUDITORIUM—THE HOME OF GOOD MUSIC.
Tuesday Night, March 15, at 8:15 o'
MYRTLE ELVYN The
SPECIAL RATES TO STUDENTS—ONLY ONE RECITAL. SEAT S
LETT'S. PRICES—50c, 75c, $1.00, $1.50 and $2.00.
SIMPSON AUDITORIUM—DON'T MISS THIS EVENT.
Thursday Night, March 17, at 8:15 o'
GRAND OPERATIC RECITAL BY
MADAME EVELINA ROB
FRENCH-CANADIAN SOLOIST—AND ASSOCIATE AR
SEAT SALE AT BARTLETT'S MUSIC CO. PRICES—50c, 75c, $1.00.
MASON OPERA HOUSE— H. C. W. Lessee and
5 NIGHTS STARTING TUESDAY, MARCH 15
FIRST TIME IN LOS ANGELES
The Mightiest of Dramatic Achiev
KLAW & ERLANGER'S
STUPENDOUS PRODUCTION
THE ROUND UP
With MACLYN ARBUCKLE
Bringing all the dangers, thrills and fascinations of life in the open, ... Bringing to your very doors that wild, exciting life of the Far West ... Only read about, but so few have experienced.
134 PEOPLE, COWBOYS, INDIANS, 26 HO
PRICES—50c, 75c, $1.00, $1.50 and $2.00.
Week Beginning Mon., March 21—Matinee Satu
ANOTHER TYPICAL KLAW AND ERLANGER BIG PRODU
McINTYRE & HEA
"IN HAYTI"
The famous comedians and a bubbling, whirlwind of fun and music ... musicality.
SEAT SALE OPENS THURSDAY, MARCH 17. PRICES—
COMING—MR. OTIS SKINNER, in "YOUR HUMBLE SERVA
LOS ANGELES THEATER Spring St.; Near 6th.
The Famous Keg-Dish Diving Beauty SEERE NORD And 7 Other Features Acts
If you expect to see this big vaudeville show you want to come ... Limit 20 yards to a ... sale from 8:30 to 9:30 ...
Additional Amusement Announcements on

The Cream Sheet—Life's Finer Side.

Art and Artists
MUSIC—SONG—THE DRAMA

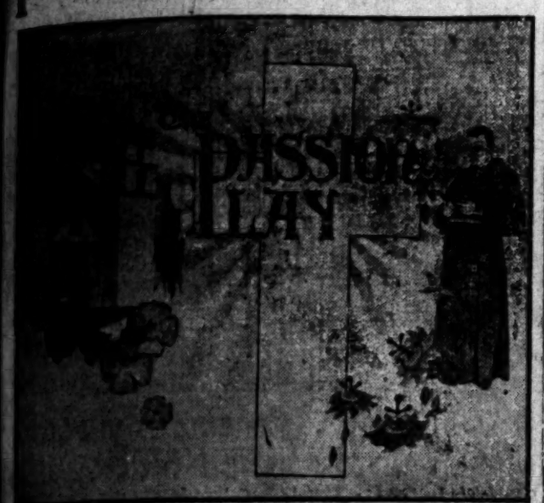
Los Angeles Sunday Times

Part III: 22 Pages
HOME—SOCIETY—NEW BOOKS

XXIX[TH] YEAR. SUNDAY MORNING, MARCH 13, 1910. On All News Stands, Trains and Streets. 5 CENTS.

Theaters—Amusements—Entertainments

THE AUDITORIUM—"THEATER BEAUTIFUL." L. E. BEHYMER, Manager.



Under Auspices Franciscan Fathers
OPENS TOMORROW
Monday Eve., March 14
CONTINUING ONE WEEK
Two Performances Only--Each One Three Nights
ONE OF THE GRANDEST SERMONS EVER PREACHED.
A SERIES OF SACRED SPECTACLES OF TREMENDOUS POWER.
A PRESENTATION TO MAKE MEN BETTER.
THE OBJECT TO FORWARD THE FRANCISCAN MISSIONARY WORK IN CALIFORNIA.
FIRST PRODUCTION (THREE NIGHTS)
Monday, Tuesday and Wednesday
MATINEE PERFORMANCE PRESENTATION THURSDAY, FRIDAY, SATURDAY.
SEASON TICKETS, $3, $4 and $5 for entire three nights. SINGLE ONE-NIGHT SEATS, $1, $2 and $3. Box Seats, $4 each. Phones—Main 5188; P2367.

SIMPSON AUDITORIUM—THE BEST IN MUSIC. L. E. BEHYMER, Manager.
Week From the Symphony Orchestra Success
MONDAY NIGHT, MARCH 14
ELLY KOENEN
The Dutch Contralto, IN RECITAL
SEAT SALE AT BARTLETT'S MUSIC CO. STUDENTS' AND TEACHERS' RATES.
Prices--50c, 75c, $1.00, $1.50 and $2.00

SIMPSON AUDITORIUM—THE HOME OF GOOD MUSIC. L. E. BEHYMER, Manager.
Tuesday Night, March 15, at 8:15 o'clock
MYRTLE ELVYN The American Pianist
SPECIAL RATES TO STUDENTS—ONLY ONE RECITAL. SEAT SALE AT BARTLETT'S. PRICES—50c, 75c, $1.00, $1.50 and $2.00.

SIMPSON AUDITORIUM—DON'T MISS THIS EVENT. L. E. BEHYMER, Manager.
Thursday Night, March 17, at 8:15 o'clock
GRAND OPERATIC RECITAL BY
MADAME EVELINA ROBERTI
FRENCH-CANADIAN SOLOIST—AND ASSOCIATE ARTISTS.
SEAT SALE AT BARTLETT'S MUSIC CO. PRICES—50c, 75c, $1.00, $1.50 and $2.00.

MASON OPERA HOUSE— H. C. WYATT, Lessee and Manager.
5 NIGHTS STARTING TUESDAY, MARCH 15 MATINEE SATURDAY.
FIRST TIME IN LOS ANGELES.
The Mightiest of Dramatic Achievements
KLAW & ERLANGER'S
STUPENDOUS PRODUCTION



With MACLYN ARBUCKLE
Offering all the dangers, thrills and fascinations of life in the open, magically transplanted to your very doors that wild, exciting life of the Far West which so many read about, but so few have experienced.
134 PEOPLE, COWBOYS, INDIANS, 26 HORSES
PRICES—50c, 75c, $1.00, $1.50 and $2.00.
Week Beginning Mon., March 21--Matinee Saturday Only
ANOTHER TYPICAL KLAW AND ERLANGER BIG PRODUCTION.
McINTYRE & HEATH
"IN HAYTI"
The famous comedians and a bubbling, whirlwind of fun and music and fluttering prettiness.
SEAT SALE OPENS THURSDAY, MARCH 17. PRICES—50c to $1.50.
COMING—MR. OTIS SKINNER, in "YOUR HUMBLE SERVANT."

LOS ANGELES THEATER Spring St., Near 4th. Matinee Today. 2 Shows Nightly.
The Famous Eng. Diving Beauty SEERE NORD And 7 Other Big Feature Acts.
You expect to see this big vaudeville show you went to come early. First performance tonight at 8:15 sharp. Don't be late.

Additional Amusement Announcements on Page 2

MARBLE FORM.

SELDOMS AND HIS MODELS

REMARKABLE ACT IN STATUE IMITATION.

Pretty Erna Claren, Vivacious German Model, Who Doesn't Object to Being the Real Thing in the Altogether, But Blushes at American Girls in Tights.

BY JULIAN JOHNSON.

Paul Seldoms, an alert and keenly intelligent young German of serious purpose, is presenting the most artistic "posing act" which the writer has ever seen in vaudeville.

Mr. Seldoms has the assistance of Erna Claren, a vivacious young German model; a sturdy German boy and a Swede athlete. This team has an ensemble, a unity and a collective perfection of line which makes such a conception as "The Winning Post," for example, seem like a great masterpiece in marble.

Their art is demonstrated by the fact that they never seem "naked," though they wear fewer clothes, by far, than any performers of their sort ever seen here.

Seldoms began life as a Turnverein acrobat, and later turned to art.

"It occurred to me," he said in his Orpheum dressing-room the other day, "that art would be a better thing than mere gymnastics, so, after a good deal of Turnverein work, I took up the study of drawing. Later on, I put my muscles to advantageous work as a model, and went through a diverse line of performances. The Kaiser often came to our studio, and you may rest assured that he is not only a patron of the arts, but he knows what good art is. As in music, he is not to be fooled by that which is not first class, and he can discuss form, modeling, the classics and the old masters with any of them."

Erna Claren is 21 years of age, and is the daughter of a German family once wealthy. She, too, was an art student, and when the necessity for family assistance came, she turned to art for a livelihood. She was a sculptor's model, and a little over a year ago received an offer from Seldoms to come to America.

Judged from the classical standpoint, her figure is faultless.

I asked her if she ever felt—well, embarrassed, at the complete display of her charms.

"I certainly should feel embarrassed," replied Fraulein Claren, "if I had to walk about the stage showing my figure off in all ways and from all viewpoints. But art is art, and when I drop my bathrobe and step into a still-life pose, I am like the statue I am portraying; I haven't any physical being."

"Could you wear tights comfortably?" I asked.

"Tights?" said Fraulein Claren. "Never! I should die of mortification!" And she blushed to the roots of her hair.

Save for a loin-cloth and a literal coating of a secret white preparation, Seldoms and his people, all of them, are in the costume of Mother Nature.

This white is a Seldoms secret, but the basis of the mixture is zinc oxide. It is washed off with castile soap and lukewarm water, and not only Fraulein Claren, but Seldoms and the other two men have complexions as clear and delicate as a child's.

Seldoms does not believe in coddling or warmly wrapping the human body. In Minneapolis, recently, he and his men ran a race through the snow clad only in their postage-stamp stage attire.

Light clothing, long walks in the open air and a small amount of gymnasium work keep them in condition.

Seldoms and Miss Claren are from Berlin. The other young German in the company has been in the United States for several years and is a New York Y.M.C.A. athlete.



Seldoms and His "Venus."

The Aphrodite in question is Fraulein Erna Claren, a pretty young German model. Seldoms's posing act has been unusual for its freedom from any taint of grossness and as well for the perfection of detail evidenced in the groups. The studies above are poses of Fraulein Claren, and Fraulein Claren and Herr Seldoms, executed under Seldoms's direction.

George Broadhurst says he thinks the public is ready for a revival of the romantic drama. Manager Blackwood of the Belasco Theater says the same thing, and just to prove it his force of stage carpenters, scenic artists, property men, electricians and the rest of the hard-working men whose names never appear on the theater programme, but whose results are so all-important, is getting in readiness a production of the newest Broadhurst play, "The Garden of Lies," which is to be revealed to the Belasco patrons a fortnight hence.

That Lewis S. Stone believes the public is going to come out to see the romantic plays once more like it did in the days when E. H. Sothern played "The Prisoner of Zenda," and when James K. Hackett was a thing of beauty to the matinée maidens and a joy forever to the box offices throughout the country, is eloquently manifested in a series of brilliant uniforms that he has just had himself moulded into for "The Garden of Lies."

For some unaccountable reason dramatists have fought shy of the romantic play field for a number of years. Time was when the ambitious Anthony Hopes, the E. E. Roses, the Louis N. Parkers and the others who fashioned gallant young fellows for the stage and whose Princess Flavias were as popular as Richard Harding Davis heroines, held the attention of the theater-going public to the exclusion almost of other playwrights.

Now, however, after everybody who attends the theaters has apparently had a fill of the modern business men's play, and when musical comedy has ceased to be as attractive as when the pretty maidens first warbled "are there any more at home like you" to the sextette of well groomed chorus men, and when the salacious drama as exemplified in "The Easiest Way," "The Girl from Rector's" and the various other misses from other places has palled for a time, romance as displayed on the stage is seemingly in for an inning.

In "The Garden of Lies," Broadhurst will reveal himself at his very best, says one who has read the script.

Broadhurst's work is a stage version of Justus Miles Forman's well-known story of the same name, although the playwright has left the original story behind at the end of the third act, and has evolved a brand new ending to the Forman tale.

Mr. Stone will have, in "The Garden of Lies," a role that ought to fit him very much after the style of the proverbial wall paper. Stone is to appear as a young newspaper correspondent—the representative of a London paper—in Paris. He's a lovable sort of a fellow, careless, big-hearted, a typical soldier of fortune, who cares more for a glass of absinthe every once in a while than for almost anything on the face of the earth. The part will permit the head of the Belasco company to indulge in some exciting dramatics—he's to have a chance to fight a duel, to make love to the leading woman in language that would put Claude Melnotte to shame with its beautiful imageries and poetical caresses, and eventually he wins the hand of the beautiful princess, just as every man, woman and child in the audience will want him to do.

Elaborate preparations are being made for the annual matinée benefit to be given Thursday afternoon, April 7, under the auspices of the Theatrical Managers' Association, the entire proceeds from the sale of tickets going to the charity fund of that organization. The date selected is a most happy one as both the Majestic and Mason Theaters will have strong musical attractions, entire acts from which will be given places on the benefit programme. Thus, the Mason will contribute the big act from the "Merry Widow," which Henry W. Savage is sending to that house with an unusually strong cast, headed by George Damerel as the Prince Danilo and a new Sonia who is reported to be one of the very best interpreters the part ever has had.

From the Majestic will come an act from Mortimer H. Singer's new musical comedy, "The Prince of Tonight," in which Henry Woodruff is starring at the head of a large cast. The piece is by Adams and Hough and never has been heard on the Coast.

From the Orpheum will come the best four acts on the programme for that week. The Grand will contribute several specialties, and Ferris Hartman himself has promised to take part. Every member of the Burbank stock company has volunteered to serve, and the Burbank may be counted upon for an interesting contribution.

No amateur talent will be employed, and a uniform price of $1 a seat will be charged all over the house except in the gallery, to which admission will be 50 cents. Sedley Brown will direct the stage. Tickets are now on sale at the Burbank, Grand, Orpheum, Majestic and Mason theater box offices.

Florence Roberts has been making an unusual success in "The Transformation," in San Francisco, and will be seen at the Auditorium here, beginning late in March.



Last Act of "The Round-Up,"

Edmund Day's spectacular melodrama, which, produced by Klaw & Erlanger, will be seen at the Mason this week.

PLAYBILLS.

"THE ROUND-UP" AT THE MASON.

BIG PRODUCTION OF ENORMOUS WESTERN MELODRAMA.

After Six Weeks' Run Belasco Bill Changes at Last—"Sweet Kitty Bellairs" Continues at the Burbank. "Right of Way" at Majestic—General Stage News.

Klaw & Erlanger's massive production of "The Round-Up," with Macklyn Arbuckle, will be presented at the Mason for five nights, beginning Tuesday.

This spectacular melodrama of life in Southwestern Arizona, when Gen. Cook was chasing Conchise, the famous Apache marauder and his band of truant redskins back to their reservation, has made a remarkable appeal to theatergoers. It touches the romantic spirit inherent in everyone. Its story is true to nature. Its characters are striking, well drawn and cleverly contrasted and the entire performance teems with dash and spirit. The scene of witnessing stage mimicry seems entirely lost in the auditor of "The Round-Up." This is the secret of the success of the play. "The Round-Up" is a play with the bigness of outdoors. In "The Round-Up" the vigorous atmosphere of life in the open is preserved with fidelity.

The incident of twenty mounted Indians riding along a ledge on a cliff in the third act and the realistic battle scene add an element of realism to the play, which has rarely been equaled on the American stage. There will be an auxiliary organization of over 150 people, representing soldiers, scouts, cow punchers, Mexican vaqueros, Arizona girls and Apache Indians. A feature is made of the Indian fight in the third act, the scene of which is the lava beds of Southern Arizona.

"The Right of Way," dramatized in five acts from Sir Gilbert Parker's



Theater-Folk

who will be seen in various productions during the coming week.

romance, comes to the Majestic for one week, starting this evening.

The scenes are laid in Canada, first in a fashionable home in Montreal; from which a change is made to a riverside drinking place; and then to the mountains.

The principal character is Charley Steele, a dissolute and cynical attorney, believing in neither God nor man, who drops out of his wife's life that she may marry the man she really loves. Courting death in a drinking place of the rivermen, he is injured and carried off to the mountain retreat by Joe Portugais, whom he has saved from the gallows, and who serves him with all the fidelity of gratitude. Steele's memory is a blank for three years, but is restored by trepining performed by a French surgeon, brother of the village curé. In the meantime he has learned to love Rosalie, who returns his love with all the strength of immature womanhood. The return of memory brings realization of his debt to society, and the forced loss of the girl who is his salvation. At first he rebels against the church authority which will not permit their union, but is persuaded along the right path by the curé and when he has resigned himself to separation, learns that his wife is dead—and back to happiness.

Steele is played by Hallett Thompson, and the French boatman, Joe Portugais, by P. Aug. Anderson, and Rosalie by Miss Arleen Hackett. For dramatic effect the novel is changed in the finale. In the book, Steele is again injured on the head by the church fund robbers, and after being cautioned by the faithful Joe that movement will cost him his life, he moves and dies of his injuries. The play is more satisfying, Steele lives and the curtain falls on the lovers reunited.

George Broadhurst's most successful laugh play, "What Happened to Jones," will occupy the attention of the Belasco company this week.

The part of Jones, the glib-tongued young man who travels for a hymn-book house and whose presence at a prize fight that is attended by a staid and respectable professor, who is responsible for most of the fun of the play, will be in the hands of Richard Vivian, who has proved his expertness as a comedian in this same part on several previous occasions. Mr. Scott will be the professor, and Mr. Ruggles, Mr. Applebee, Mr. Yerance, Mr. Goblyn, Miss Farrington, Miss Taylor, Miss Lewis and others of the Belasco company will be seen in the cast.

Miss Panchon Everhart will once more appear in the role of Helma, the Swedish servant girl, while Miss Helene Sullivan will make her first appearance with the Belasco company in the role of Cissie. Miss Sullivan is a newcomer to the Belasco ranks, but her previous successes with Daniel Frohman's companies and with Marie Doro should insure her popularity.

Following "What Happened to Jones" the Belasco company will give a revival of Mr. Broadhurst's play, "The Easterner," which was used by Nat Goodwin last season.

In the offering for the week, commencing with the usual Sunday matinee at the Grand Operahouse will be a one that offers Mr. Hartman's public the spice of variety. "The Girl from Paris" is frisky and full of action and contains sufficient plot to be floated as a comedy, sprinkled with light, catchy music.

Mr. Hartman will again be seen in the Louis Mann role of the German spa keeper, Hans, a part which he has played in Los Angeles. Edith Mason will be the Girl, Julia Bon Bon.

The production will also serve to introduce the new baritone of the Hartman company, Harold Reeves, who comes to the Grand Operahouse after years' experience in comic opera. Thomas H. Persse will be seen as Maj. Fosdyke, a role well suited to his talents; "Muggins" Davies will have the character role of the servant Ruth, while the part of Pompier, the French spy, will be in the hands of Walter De Leon. Other members of the company will find opportunity in the long list of parts. There are a number of catchy musical selections in "the Girl," and an elaborate production has been promised.

Following "The Girl from Paris" Mr. Hartman will be seen in Frank Daniel's "The Office Boy."

The third and last week of Manager Morosco's picturesque production of "Sweet Kitty Bellairs," David Belasco's love-comedy, will begin this afternoon at the Burbank Theater. The play, with Miss Frances Nordstrom in its name role, has attracted uniformly large audiences during its first fortnight.

Miss Nordstrom will be immediately succeeded by Miss Marjorie Rambeau who will make her début with the Burbank organization in Israel Zangwill's interesting comedy-drama, "Merely Mary Ann," playing the part created in this country by Eleanor Robson.

Presented at the Burbank under the personal stage direction of Frederic Belasco, "Sweet Kitty Bellairs" has proved one of the most elaborate stage offerings ever made by a western stock company. In fact it is within the bounds of truth to say that it has had very few equals anywhere in the country. The comedy itself tells a dainty story of romantic love, jealousy and matrimonial misunderstandings, attractively spiced with intrigue, leading up to a duel which provides just the popular thrill needed. There are occasional tears as well as the gayety of laughter; and it's all in David Belasco's happiest vein.

Miss Nordstrom as Kitty Bellairs, A. Byron Beasley as Lord Verney, and the others of the Burbank Company have merited praise for the way they have entered into the spirit of this play and made its characters their own.



Myrtle Elvyn,

beautiful young Chicago pianiste, who has won great distinction in the last

Fun will predominate on the new Orpheum bill, opening Monday, as all the newcoming acts are of the lighter nature.

Bert Leslie, well-known "King of Slang," is the new headliner. Leslie's slangisms are famed, and his line of talk has long supplied a big bunch of imitators with ammunition. However, Leslie has grown weary of being a slang mine for less worthy folk, and now copyrights his odd expressions, so only from him can they be heard. His present vehicle is "Hogan in Society," and its title tells its own story—of a Bowery boy who is taken into a "swell" home, as a guest, and the happenings therefrom.

Thorne and Carleton have a skit called "The Soubrette and the Yap." Grace Carleton as the world-wise soubrette is described as very funny, and she has a line of talk which, in its way, is as unique and hilarious as is Leslie's. In fact, the rivalry of the "slang-slingers" will be one of the real features of the coming week. John T. Thorne does a political speech.

LeVeen, Cross & Co. return, after a long absence, with a new edition of "Roman Sports and Pastimes." Athletics and comedy combine in the offering, for powerful physiques are possessed by several of the participants, and their exhibition is along new lines in acrobatics.

Emma Francis, a dainty and accomplished dancer, brings with her a couple of tumbling Arab boys.

Seldoms's Venus, the most perfect act of its sort known, Charles Kenna, the street faker, the Five Mowatts, club swingers, and Watson Cohen & Co., in "The Hoosier Girl," with new pictures, will complete the bill.

The Unique Stock Company, at the Unique Theater on East Third street, near Main, will present the comedy, "A Country Judge," during the week commencing tomorrow.

Attempts have been made to make a record presentation, and the management hopes for the best week in the theater's history.

Herbert Y. Cramer has directed the rehearsals, and in the cast are Frank Frayne, Ernest Winters, Ruth Vernon, Otto Peck, and others.

The usual matinées will be given and there will be vaudeville specialties and moving pictures between the acts.

Commencing Monday afternoon, Sullivan & Considine will offer an attractive vaudeville programme of six new acts to the patrons of the Los Angeles Theater.

The new programme will be headed by Augustus Neville and his company in the new political playlet, "Politics and Petticoats," and the Bessie Valdare Troupe of Cyclists. In "Politics and Petticoats" theater-goers will find one of the best sketches that has been seen at the Los Angeles in many months. Mr. Neville will be seen in the role of the practical politician.

The Bessie Valdare Troupe consists of six charming young woman, all adept bicycle riders. These young women not only do clever and difficult trick riding, but some ensemble work upon wheels.

Other entertaining acts on the new bill are William Coleman, monologist, who comes with a new line of talk; Probst, whistler and bird imitator; Winifred Stewart, baritone soloist, and the Musical Craigs, who get melody from a score of freak musical instruments.

McIntyre & Heath will return to Los Angeles soon, presenting "In Hayti," their newest burlesque of typical McHeath character.

BREVITIES.

Paragraph News of People and Productions, Music-makers and Music-masters.

Francis Wilson is to remain in New York for the balance of the season in "A Bachelor's Baby."

Richard Strauss has sold the printing and selling rights of his new opera, "Sylvia and the Star," for $62,500. The Furstnerschen Musical Company is the purchaser.

Richard Carle distributed colonial mirrors as souvenirs in honor of his seven hundred and fiftieth performance of "Mary's Lamb," which occurred at the Academy of Music in Baltimore on February 23.

Mrs. Fiske will begin her spring tour in Rochester on March 24, at the Lyceum Theater. Four weeks later she will appear in New York.

All the people upon the pay roll of the Shuberts are to be taxed 1 per cent. of their salaries, which is to be donated to the Actors' Fund Fair. This means quite a sum of money.

Fritzi Scheff has signed a three years' contract with the Shuberts, as was expected after her break with Charles Dillingham. Hereafter her New York engagement will be played at the Casino.

A cable dispatch from London last Friday announced that the first recital given by Augusta Cottlow, the American pianist, in that city, was a great artistic success. Miss Cottlow has recently been winning triumphs in Berlin.

The enterprising Mr. Hammerstein of the Manhattan Operahouse is following up the thrills of Richard Strauss's "Elektra" with other and different thrills peculiar to the art of the same composer's "Salome."

Among the plays which Mme. Nazimova has in rehearsal is "The Sea Gull," a drama of Russian life by Anton Tchekhoff, in which she acted during her first engagement in Chicago. She then spoke the lines in the original Russian.

A new dramatic version of "Tom" Jellon's novel, "Tatterley," written with a view to the requirements of the American stage, has been secured for J. E. Dodson, who will be seen in the leading part—or, rather, parts, as he will have a dual character.

Charles Dalmores, leading French tenor of the Manhattan Operahouse, has been engaged for the opera season at Covent Garden, London, during July and August. He will appear in "Aida," "Louise," "Pelléas et Mélisande," "Romeo et Juliette," "Faust" and other operas.

Elizabeth Robbins's play, "Votes for Women," produced last spring in New York, is in process of condensation into a vaudeville act. The mob scene will be used. Miss Mary Keegan, the suffragette who was imprisoned in Holloway Jail for three months, will appear in the Trafalgar Square crowd which the heroine addresses.

MUSIC NEWS.

MYRTLE ELVYN ON TUESDAY.

BEAUTIFUL YOUNG CHICAGOAN TO PLAY HERE.

Delayed Koenen Concert Will Take Place at Simpson Auditorium Tomorrow Evening—Variety of Musical Events for the Week, Including Gosnell Concert.

BY JULIAN JOHNSON.

Myrtle Elvyn, beautiful young Chicago girl, will play at Simpson Auditorium on Tuesday evening, presenting a masterful programme.

Beauty and genius seldom combine, where virtuosi are concerned. Here however, we have a supremely beautiful girl of true American type, who has been hailed by critics of steadfast knowledge and sobriety as a consummate artist.

She has appeared with great success with the largest American orchestras, and has done much solo work in prominent places.

Her master was Godowsky, from whom she seems to have learned much.

She will give but one recital here.

Miss Elvyn's programme will include: Etudes Symphoniques, Op. 13 (Schumann;) Pastorale, "Angelus" (Corelli, 1654-1713;) "Spinning Song" (Mendelssohn;) Ballade A Flat Major, Op. 47, Nocturne, Op. 37, No. 2, Polonaise, Op. 53 (Chopin;) Prelude, for the piano (Debussy;) Andante Finale, from "Lucia" (Donizetti-Leschetizky;) Etude de Concert (MacDowell;) "Hark, Hark, the Lark," "Erlking" (Schubert-Liszt;) Berceuse (Henalt;) En Automne (Moskowski;) Arabesques on Strauss's "Beautiful Blue Danube" (Shulz-Evler.)

Those who were disappointed at not hearing Tilly Koenen last Tuesday—she was deterred by washouts and other railway impediments—may reclaim their chance tomorrow evening, when she will be heard in recital at Simpson Auditorium.

At the Symphony concert Friday Miss Koenen demonstrated herself a great artist, and not only an artist, but the possessor of a superbly rich contralto voice, used in a well-nigh perfect manner.

Her programme is of very wide range. It includes: "Dem Unendlichen," "Die Krahe," Schubert; "Sapphische Ode," "Wehe so willst du," Brahms; "La Zingarella," Paisiello; "Ah se tu dormi," Bassani; "Ridonami la calma," Tosti; "Furibondo spira il vento," Handel; "Sunbeams," Landon Randal; "Baby," Mallinson; "Kyk zoo'n lustig spannetje," "Poppendedoe," "Een Dansj," (three Dutch children's songs) Cath-

(Continued on Nineteenth Page.)

Theaters—Amusements—Entertainments

HAMBURGER'S MAJESTIC THEATER—
MAJESTIC THEATER & REALTY CO., Lessee. OLIVER MOROSCO
ALL WEEK—MATINEE WEDNESDAY—MATINEE SATURDAY
BEGINNING TONIGHT AT 8:15
SECOND ANNUAL TOUR OF EUGENE PRESBREY'S DRAMATIZATION OF GILBERT PARKER'S FAMOUS NOVEL.
THE RIGHT OF WAY
A $2.00 SHOW
Popular Prices
SPECIAL PRICES
LOWER FLOOR 75c & $
BALCONY 50c & 75
Bargain Matinee Wednesday 25c & 50
WITH THE ORIGINAL KLAW AND ERLANGER PRODUCTION—AN EXCEPTIONAL CAST, INCLUDING
HALLETT THOMPSON, ARLEEN HACKETT and P. AUG. ANDERSON
THE PLAY EVERYBODY IS TALKING ABOUT.
A $2.00 Attraction for $1.00
NEXT WEEK, BEGINNING SUNDAY NIGHT, MARCH
Rice and Vaclay offer the record-breaking musical hit,
"THE GINGERBREAD MAN"
With original all-star cast, augmented orchestra, and
50—BRILLIANT COMPANY—50
PRICES—25c, 50c, 75c and $1. Bargain Matinees Wednesday and Saturday

BELASCO THEATER—Belasco-Blackwood Co. Prices and Matinees Today, Thursday and Saturday
LAST TWO TIMES TODAY of the season's greatest success, "THE EASTERNER."
FUN—Commencing Tomorrow Night—FUN
The Belasco Theater company will offer George Broadhurst's famous farce
What Happened to Jones
There's absolutely nothing to this play but fun—fun galore—a laugh every half minute—it's the speediest fun show that has ever been written and in the hands of the clever Belasco players, it's bound to prove one of the screamingly funny successes of the entire year.
If you want to laugh, see "WHAT HAPPENED TO JONES." If you have a grouch on, stay away from the Belasco Theater this week.
NEXT WEEK—N. C. Goodwin's notable success, "THE EASTERNER," LEWIS S. STONE and the entire Belasco company. Seats on sale tomorrow morning.
IN PREPARATION—George Broadhurst's newest play, "THE GAMBLERS," founded on Justus Miles Forman's story of the same name. This is to be one of the biggest events of the theatrical year—it will be the first time of this play on any stage and the performance will be under the personal supervision of Mr. Broadhurst.

GRAND OPERAHOUSE—Matinees Today, Tuesday and Saturday. Phones—Main 1997, A1997.
Here's a Rattling Fine Musical Comedy Offering
COMMENCING MATINEE TODAY
FERRIS HARTMAN
and his merry associates will present a jolly big production of Louis Mann and Clara Lipman's rollicking comedy and musical success,
The Girl From Paris
It's just as lively and up-to-date as the name implies—it's chocked full of things from start to finish. Filled to the brim with "greased lightning" songs, pretty dancing girls beautifully gowned in bright new costumes and resplendent in the latest catchy musical numbers. Music, Girls and Fun galore.
POPULAR HARTMAN PRICES—EVERY NIGHT, 15c, 25c, 50c and 75c. MATINEES TODAY AND SATURDAY, 10c, 25c and 50c. SPECIAL BARGAIN MATINEE ON TUESDAY, 10c and 25c.
NEXT WEEK—Frank Daniel's notable musical comedy success, "THE OFFICE BOY." Seats go on sale tomorrow morning.

ORPHEUM THEATER—MATINEE EVERY DAY BOTH PHONES—687.
VAUDEVILLE
Playing particular attention to entertaining Ladies and Children
Seldoms' Venus, Living Marble.
Five Mowatts, Club Swinging.
Charles Kenna, The Street Fakir.
Watson, Cohen & Co., "The Hoosier Girl."
MATINEE TODAY
Julius Steger & Co., "The Fifth Commandment."
"Kountry Kids" In "Miss Rose's Spooning."
Prato's Simian Circus, Monkey Symnasium.
Arthur Whitelaw, The Irish-American.
ORPHEUM MOTION PICTURES.
NIGHTS—10c, 25c, 50c, 75c. MATINEES DAILY—10c, 25c, 50c.

LEVY'S—Third and Main—Tables Reserved
NEW BILL ENTIRELY—OPENS TOMORROW
CAFE CHANTANT
Mlle. ILON BERGERE, "Pompadour Dance Divine," from Royal Opera, Berlin; JEANIE FLETCHER, Scotch Comedienne; Ballades; CLARA VAN KANDT, Soprano Vocalist; Sig. SIRMO LOCAGLI, Baritone; Italian Barytone and Violinist; HELEN BYRON, Popular Comedienne; Great Spanish Trio, Count de la Mar, Senor PLA, and Cavalier A. CALVO, MERMEYER'S orchestra.
AFTERNOON TEA, 2 TO 5:30; AFTER-DINNER, 9:30 to 12; AFTER-THEATER, 10:30 to 12:30.

MOROSCO'S BURBANK THEATER—MAIN STREET NEAR SIXTH.
BEGINNING THIS AFTERNOON, THIRD BIG WEEK OF
SWEET KITTY BELLAIRS
PRICES—25c, 50c, 75c. Matinees, 25c. A few rows, 50c. Gallery, 10c.
NEXT WEEK—"MERELY MARY ANN." Debut of Marjorie Rambeau.

BLANCHARD HALL—
ONE APPEARANCE—FRIDAY EVENING, MARCH 18
ADELAIDE GOSNELL, Pianist
Adelaide Gosnell, the wonderful Child Pianist, has been rightly named the Wonder of Young Pianists. Her wonderful musical genius has attracted the world's attention, not only musicians, but patrons of music, who pronounce her the most wonderful Child Pianist of the Age. P. W. BLANCHARD, Manager.
PRICES—50c, 75c, $1.00. Advance Sale at BARTLETT'S, Cor. Cor. 3d.

UNIQUE THEATER—Third St. BETWEEN MAIN AND LOS ANGELES.
WEEK MARCH 14th—THE ROARING COMEDY DRAMA
"A COUNTRY JUDGE"
Two shows nightly, 8 and 9:30. Matinees—Wednesday, Saturday and Sunday.

Some Notable



Photo by C. Homeward

Mrs. C. Wesley Small,

of San Francisco, who is visiting relatives i

EVENTS IN SOCIETY.

COMING AFFAIRS.

THE engagement announcement of Miss Miriam Laughlin, niece of C. H. Fuller of Bixel street, to Benjamon Rowan, brother of Robert A. Rowan, will add another score to the already long list of approaching weddings. Mr. Rowan is the son of Mrs. George D. Rowan of Hotel Alexandria, and the wedding will be solemnized March 15, at the home of the bride-elect's uncle. Only the immediate relatives will be bidden, and immediately following, the young people will leave for Coronado, and will return in a fortnight to the Alexandria, where they will make their home.

To Leave.

Mrs. R. R. Tanner of Santa Monica and this city is planning to leave in the near future for a pleasant trip.

Miss Brunswig to Wed.

Miss Aimee Brunswig, daughter of Mr. and Mrs. L. N. Brunswig of No. 2040 West Adams street, will be married March 30 to Alexander Field of San Francisco. The service will be read at the home of the bride-elect's parents, and the maids will be the Misses Katherine Mellus and Mary Clark. Norwood with the groom. lus will give a Angelus Country wig. Spring bl the table.

Engagement Ann

Mr. and Mrs. E Lincoln street a ment of their da laide, to A. M merly of New H will be solemni Church of the A

Luncheon on St.

Complimentary Miss Charlotte K Mrs. John D. Ro with a luncheon home No. 1102 South Pasadena. charming society will be much fete this section.

To Entertain.

Mrs. E. J. Brent ley Square will h day members of Hundred Club, w tain with a St. Decorations will white, and will of shamrock. The by Mrs. Ralph H Brown. Mrs. Ma O. W. Morton, Mr Charles Guthrie, Mrs. Sidney Darri Mrs. Sidney Darrin quis, Mrs. C. E.



Mrs. R. R. Tanner.

Some Notable Festivities Incident to Society During the Past Week



Photo by Hemenway.

Mrs. C. Wesley Small,

of San Francisco, who is visiting relatives in this city.

EVENTS IN SOCIETY.

COMING AFFAIRS.

THE engagement announcement of Miss Miriam Laughlin, niece of C. H. Fuller of Bixel street, to Benjamin Rowan, brother of Robert A. Rowan, will add another score to the already long list of approaching weddings. Mr. Rowan is the son of Mrs. George D. Rowan of Hotel Alexandria, and the wedding will be solemnized March 15, at the home of the bride-elect's uncle. Only the immediate relatives will be bidden, and immediately following, the young people will leave for Coronado, and will return in a fortnight to the Alexandria, where they will make their home.

—o—

To Leave.

Mrs. R. R. Tanner of Santa Monica and this city is planning to leave in the near future for a pleasant trip.

—o—

Miss Brunswig to Wed.

Miss Aimee Brunswig, daughter of Mr. and Mrs. L. N. Brunswig of No. 340 West Adams street, will be married March 30 to Alexander Field of San Francisco. The service will be read at the home of the bride-elect's parents, and the maids will be the Misses Katherine Mellus and Mary Clark. Norwood Howard will stand with the groom. This week Miss Mellus will give a luncheon at the Los Angelus Country Club for Miss Brunswig. Spring blossoms will brighten the table.

—o—

Engagement Announcement.

Mr. and Mrs. E. A. Tuttle of No. 1027 Lincoln street announce the engagement of their daughter, Miss E. Adelaide, to A. Maxwell Harland, formerly of New Haven, Ct. The wedding will be solemnized April 23 in the Church of the Angels.

—o—

Luncheon on St. Patrick's Day.

Complimentary to her house guest, Miss Charlotte Kehrman of St. Louis, Mrs. John D. Reavis will entertain with a luncheon next Thursday at her home No. 1102 Fair Oaks avenue, South Pasadena. Miss Kehrman is a charming society girl of St. Louis, and will be much feted during her stay in this section.

—o—

To Entertain.

Mrs. E. J. Brent of Nos. 18-19 Berkeley Square will have as guests Tuesday members of the Westlake Five Hundred Club, whom she will entertain with a St. Patrick's luncheon. Decorations will be in green and white, and will include a profusion of shamrock. The party will be shared by Mrs. Ralph Hagan, Mrs. J. C. Brown, Mrs. Mabel Kingman, Mrs. O. W. Morton, Mrs. E. J. Brent, Mrs. Charles Guthrie, Mrs. E. T. Sherer, Mrs. Sidney Darrin, Mrs. A. R. Marquis, Mrs. C. E. Gseppin, Mrs. W. T. Schneider, Mrs. E. D. Engebristen, Miss Maud Richards, Mrs. Rose Hagan, Mrs. E. German, Mrs. Frank A. Bowles, Mrs. Charles Bagley, Mrs. W. J. Variel, Mrs. John Hunter, Mrs. Frank Boswell, Mrs. B. F. Blinn, Mrs. A. H. Koebig, Mrs. Walter Vallikett, Mrs. O. M. Justice, Mrs. C. L. Higbee, Miss Rose Stengle.

—o—

Musical Reception.

Mrs. J. W. Thayer, No. 1212 Park avenue, will entertain next Friday with a musical reception in honor of Mrs. Harry Duffill. Assisting ladies will be Miss Myrtle Ouellet, Mrs. Dick Ferris, Mrs. George Crandall, Mrs. Philip Zobelein, Miss Helen Axe Brown, Miss Willie Smyser and Miss Adele Young. About seventy-five invitations have been issued.

PAST EVENTS.

Mr. and Mrs. Allison Barlow of No. 705 West Thirtieth street presided at a dinner party of a dozen covers Thursday evening in honor of Dr. and Mrs. Hugh K. Walker, who will leave soon for a tour of the world. A fragrant mound of pink sweet peas rested in the center of the table, and cards ornamented with the same flowers marked places for Rev. and Mrs. A. C. Smither, Rev. and Mrs. J. R. Compton, Mr. and Mrs. George Bayly and Mr. and Mrs. Joel Wright Coulter.

—o—

Guest of Mother.

Mrs. C. Wesley Small, formerly Miss Nettie Stribling of this city, who since her wedding recently has been making her home in San Francisco, is the house guest of her mother, Mrs. J. S. Stribling of No. 140 North Boyle avenue.

—o—

Miss Cole Hostess.

Miss Vera Cole of No. 243 West Twenty-fourth street entertained with a box party at the Orpheum, Saturday afternoon, in celebration of her eighteenth birthday anniversary. Later, refreshments were served at Christopher's. The guests were Miss Margaret Brown, Miss Rose Goldberg, Miss Bernice Lamb, Miss Agnes Morehead, Mrs. Charles L. Cole, Mrs. Clarence Lamb and Mrs. James Boyd.

—o—

Miss Miller Honored.

In honor of Miss Vyvian Miller, who has recently returned from the City of Mexico, a few of the girls from the Page Seminary attended a box party at the Orpheum Tuesday afternoon. Tea was served after the performance at Hotel Alexandria. In the evening an elaborate dinner was served. The guests were Miss Page, Miss Helen Hoover, Miss Veta Ashby, Miss Louise Kenner, Miss Rowena Hollaway, Miss Stella Williams, Miss Dora Lott, Miss Laura Meade, Miss Edith Russell and Miss Gladys Berkey.

—o—

Guests from Providence.

Mr. and Mrs. Charles A. Catlin of Providence, R. I., are visiting at the home of Mr. and Mrs. Walter M. Catlin of No. 2639 Normandie avenue.

—o—

At Hotel Potter.

Mr. and Mrs. Andrew Carnegie entertained last week with a small dinner party at Hotel Potter. The guests included Mrs. Arthur Alexander and Mrs. Charles Taylor. Since the arrival of the fleet Los Angeles society folk have been spending much time in Santa Barbara, and the dancing party given Wednesday evening at the Potter Country Club was largely attended.

—o—

Entertaining Cousins.

Mr. and Mrs. A. R. Maines of No. 481 Kingsley Drive are entertaining their cousins, Miss Ella Wescott and Miss Josephine W. Lilliby of Portland.

—o—

Charming Visitor.

In honor of Mrs. George W. Carey of San Francisco, who is the guest of Mr. and Mrs. Harry Earle Rice of No. 101 South Bunker Hill street, Mrs. C. H. Tilley entertained recently with a luncheon at Christopher's, followed by a theater box party at the Belasco. In the party were Mrs. William Winter, Mrs. J. W. Johnson, Mrs. Ada Valentine, Mrs. Vallicut, Mrs. Edgar Langdon, Mr. and Mrs. Sleeth. Mrs. Rice was also hostess at a pretty luncheon for Mrs. Carey, and later Mrs. Winter presided at an enjoyable afternoon.

—o—

Prominent Guests.

Mr. and Mrs. Dwight A. Jones, Mrs. Frederick Remsen Hutton, wife of Prof. Hutton, who occupies the chair of mechanical engineering in the Columbia University, Miss Isabel E. Foote and Miss Gladys Jones comprise a party from New York who are guests at Hotel Potter and who will probably visit this city before returning East. Rev. Ernest E. Hall, formerly assistant pastor of the Fifth Avenue Presbyterian Church in New York, now field secretary of the Board of Foreign Missions, is also a guest at the Potter. Rev. Mr. Hall has many warm friends in this city.

Dinner Party.

Mr. and Mrs. E. Winterer of No. 128 North Orange avenue, Hollywood, gave a dinner party Thursday evening, their guests being Rev. and Mrs. G. C. Patterson, Mr. and Mrs. Frank M. Douglass, Mr. and Mrs. T. A. Thompson and Mr. and Mrs. F. C. Desmond. Roses ornamented the table.

—o—

Guest of Mother.

Mrs. J. W. Martin, with her little daughter, Wiltrude, of Ontario, Cal., is spending the week with her mother, Mrs. Mary C. La Clair of No. 3553 South Hoover street.

—o—

Bridge Party.

Mr. and Mrs. J. M. Norton of No. 2146 La Salle avenue charmingly entertained with a bridge party and supper Friday evening, having as guests Mr. and Mrs. Paul Hoffman, Mr. and Mrs. Frank Fletcher, Mr. and Mrs. Emmet May, Mr. and Mrs. Birney Donnell, Mr. and Mrs. Van Lansing, Mr. and Mrs. C. E. Smith, Mr. and Mrs. Hugo Burgwald, Mr. and Mrs. Sam Wood, Miss Eugenia Rixon, Miss Gladys Rowley, Mrs. C. F. Cox, Miss Jean Cox, Ellis Lady and George McCan. Lilies, violets and ferns brightened the home.

—o—

From San Francisco.

A visitor from San Francisco, who will be included in the galeties of the season, is Mrs. L. H. Eaton, the guest of Mrs. C. H. Whitman. Mrs. Eaton is well known in musical circles in this city. H. S. Weiler is also a guest at the home of Dr. and Mrs. Whitman of No. 1100 Mission road.

—o—

Wednesday Luncheon.

Mrs. A. M. Gindinger of No. 1806 South Bonnie Brae street entertained a few friends at luncheon Wednesday in celebration of her birthday anniversary. Violets brightened the center of the table and corsage bouquets were given as favors. There were plates for Mrs. Frederick Kent, Mrs. Charles Conaway, Mrs. Joseph Guidinger, Mrs. Pliny Weaver, Mrs. Edwin Memory, Mrs. Will Onions of Hollywood, Miss Ione Weaver, Miss Londa Conaway and Miss Kitty Arnold.

—o—

To Join Mother.

Miss Berenice Severn of Chicago, who has been the guest of Mrs. Frank A. Stone of No. 1807 South Hoover street for the past week, left yesterday to join her mother in San Francisco and together they will tour the North before returning to their home.

—o—

Left Thursday.

Mrs. Amasa Spring of Lake street left Thursday for Santa Barbara and San Francisco, where she will spend several weeks visiting relatives and friends. Mrs. Spring will meet Mr. Spring later and the return trip will be made together.

—o—

Dinner Party.

Mr. and Mrs. L. S. Gilhousen of No. 2807 Brighton avenue gave a dinner party Wednesday evening in honor of Mrs. Willard and her son, Prof. Willard of Minneapolis, Minn., who are house guests of Mr. and Mrs. W. D. Clark of Brighten avenue. Covers were laid for Mr. and Mrs. W. D. Clark of Brighton avenue. Covers L. Shaw and Col. and Mrs. John Sobieski.

—o—

Matinee Party.

Mrs. L. L. Ormsby of Hotel Pepper was hostess Saturday at a matinée party at the Mason, followed by tea at Levy's. Mrs. V. M. Crosby of Seattle was the honored guest and others present were Mrs. H. C. Holt, Mrs. Henry Newby, Mrs. E. L. Green, Mrs. Phillip Forve, Mrs. Reiger, Mrs. Frank Gordon and Mrs. J. C. Hutchinson.

—o—

Club Affair.

Miss Emmie Luentzel, who moved recently into her new home at No. 625 Kenmore street, had as guests Monday, last, members of the Coterie Club, who she entertained with luncheon and bridge. American beauties enlivened the rooms, and Mrs. Robert K. Wilson assisted Miss Luentzel in entertaining the guests, who included Miss Ethel Dubbs, Miss Juanita Lane, Miss Stella Lane, Miss Leta Crane, Miss Frieda Ludeman, Miss Louise Hauser, Miss Florence Bartlett, Miss Mayme Cliff, Miss Anne Bentley, Miss Maria McManus and Mrs. Harlan Clatworthy.

—o—

Delta Delta Delta.

The Los Angeles Alliance of the Delta Delta Delta Sorority entertained the visiting Tri Deltas at the Lankershim yesterday. The members of the alliance are Mrs. John J. Abramson, Mrs. F. W. Phillips, Mrs. A. Y. Soules, Mrs. Theodore Docker, Mrs. H. M. Dale, Mrs. R. C. Northcross of Orange, Mrs. Mabel Potter of Hollywood, Mrs. E. E. West, Mrs. Wesley Barr, Mrs. Ralph Coddington, Miss Clara Berryman, Miss Beulah Wright, Miss Louise Johnson, Miss Courtney, Miss Lena Southworth, Miss Martha Cilker, Miss Florence Dodge, Miss Edith Morgan of Duarte, Miss Gertrude Tichnor, Miss Rose Scott of Redlands, Miss Elizabeth Amick, Miss Hazel Severy, Miss Clara Dooner, Miss Lucy Robinson, Miss Donna Hariman and Miss Agnes Craig of Pasadena. The visitors were Mrs. Leroy Lowman and Mrs. Robert Porter of Salt Lake; Miss Maude Scott, Miss Harriette Arnold and Miss Marion Vose of Galesburg, Ill.; Miss Mildred Kingsbury, Miss Winifred Chadwick and Miss Lulu Stockwell of Lincoln, Neb.; Miss Hope Hess of Iowa City, Miss Fay Tunison, Miss Lottie Wilcox and Miss Cornelia Nott of Redlands and Miss Hope Ainley of Monrovia.

—o—

Home Again.

Mrs. E. H. Kennard has returned from San Diego, where she has been spending a few weeks with Mrs. F. L. Botsford.

—o—

Have Returned.

Mr. and Mrs. Henry Warren Fitch, who have been spending the winter at Ocean Park, have returned to their home, No. 2812 Harvard boulevard. Mr. Fitch's uncle and aunt, Mr. and Mrs. Almanso Fitch of Boston, are guests at Hotel Alexandria.

—o—

To Tour Europe.

Alex Campbell and son, John Campbell, of Twenty-second avenue, left yesterday for a pleasure trip to Europe. They will remain through the summer.

—o—

Guest of Daughter.

Mrs. M. M. Miller has arrived from Topeka, Kan., to spend the summer with her daughter, Mrs. R. R. Carew, at her new home, Carewcroft, Elysian Heights, Edendale.

—o—

King-Moye Wedding.

Miss Idell Harvey King and Gideon Lorrane Moye were married at noon Wednesday at the home of the bride's parents, Mr. and Mrs. I. N. King, of No. 1049 East Forty-sixth street, Rev. J. I. Meyers officiating. Miss King wore a gown of pale lavender messaline with pearl trimmings and her bouquet was of white hyacinths. Luncheon was served following the ceremony. At the conclusion of a brief trip Mr. and Mrs. Moye will be at home to their friends at No. 1049 East Forty-sixth street.

—o—

From Toledo.

Mr. and Mrs. J. J. Freeman of Toledo are guests of Mr. and Mrs. B. Frank Greaves of No. 749 Kensington road. Mr. Freeman, who is a prominent jeweler of Toledo, is an uncle of Mr. Greaves. They will spend several months touring Southern California.

—o—

At Redondo.

Lieut.-Gen. and Mrs. Chaffee of Magnolia avenue, with Mrs. Chaffee's sister, Mrs. William Bingham Clark, of Kansas City, have taken a cottage at Redondo Beach.

—o—

At Sierra Madre.

Maj. and Mrs. Elon F. Wilcox, with their small boy, Farnsworth, have closed their home on Hallidale avenue and taken a cottage at Sierra Madre.

—o—

Linen Shower.

Mr. and Mrs. J. L. Armstrong of No. 1322 Stanford avenue entertained on Wednesday evening with a linen shower, at which time announcement was made of the engagement of Miss Pearl Randolph and Gustav Walther. The gifts were concealed in a large wedding bell. Games were played and prizes fell to Mrs. Sutton and Miss Genevieve Campbell. Delicate [illegible] adorned the rooms and the attractive place cards were the brush work of the hostess. Those present were Miss Jennie Rutherford, Miss Eva [illegible], Miss Scudder, Miss Jennie Hewitt, Miss Stanley, Miss Hermann, Miss Campbell, Mr. Walther, Mr. Sedgwick, Havill, Mrs. Young, Mrs. F. H. [illegible] dolph, Mr. and Mrs. Link, Mr. [illegible], Mrs. J. N. Sears, Mr. and Mrs. Wachtel, Mr. and Mrs. R. L. Campbell, Mr. and Mrs. Armstrong.

—o—

Guest of Parents.

John V. Wachtel and young Master John V., Jr., of El Centro, guests of Mrs. Wachtel's parents, Mr. and Mrs. Samuel T. Clover, of 3002 La Salle avenue.

—o—

Recent Wedding.

A marriage of interest to their Angeles friends was that of Miss [illegible] C. Barnes and George H. Marsh, which took place Wednesday afternoon, March 9, at the home of the bride's parents, Judge and Mrs. Barnes of Pomona. The wedding was a quiet home ceremony, only members of the two families and a few intimate friends being present. The service was performed by Rev. F. [illegible] Hardin, uncle of the bride, of Chicago, assisted by the Rev. Mr. Lee of Pomona. Following the ceremony Mr. and Mrs. Marcher left for the North for two weeks, after which they will be at home at No. 1530 West Twentieth street.

—o—

"Bon Voyage."

Mrs. Mary L. Koyer and her daughter A. S. Koyer, entertained a company of fifty or more at their handsome home, No. 2324 West Seventh street, last Thursday evening, complimentary to Dr. William Brill and the members of the around-the-world party who will leave Los Angeles tomorrow and sail from San Francisco Tuesday on the Tenyo Maru. During the evening delightful music was enjoyed and



Miss Vera Cole,

who entertained with a box party followed by tea in celebration of her birthday anniversary.



Photo by Hemenway.

Mrs. R. R. Tanner.

Myer Siegel & Co.

251-255 South Broadway

are offering

Two attractive values in

Lingerie Dresses

for women, small women and misses.

On Monday choice at $13.75 Reg. prices $19.75, $21.50.

Model One—Eyelet embroidery lingerie with Val. lace insertion.

Model Two—French batiste, Florentine lace elaborated.

"The Exclusive Specialty House ..."

Myer Siegel & Co.

251-255 South Broadway

Offer

On Special Sale for Monda...

WOMEN'S

Guaranteed Silk Skirts

AT $4.85

All newest colors, including pure white and solid blacks. Guaranteed for three months' w...

"THE EXCLUSIVE SPECIALTY HOUSE FOR FEMININE APPAREL"

Myer Siegel & Co.

LOS ANGELES

PARIS VIENNA · NEW YORK

PAT. APP'D. FOR

Spring Announcement

Our Line Is Ready

Embracing

the Latest Ideas of the Best European Artists

Especially Adapted to the Taste of American Women

In Addition to a Splendid Collection of Choice Creations by Our Own Designers

Your Kind Inspection is Invited

Myer Siegel & Co.

251-255 South Broadway

Society.

...ast supper was served at small ...s scattered through the charming ...ms. Just before the company broke ...amidst much merriment and a ...ght shower of good wishes, the ... Arthur S. Kover, presented the ...spective travelers each with a little ...aken American flag to accompany ...m on their long journey. A mysterious package, to be opened a month ...r sailing, was also presented with ...at ceremony. Besides Dr. Brill, the ...rty includes his sister, Mrs. H. F. ...ittier, Misses Belle and Ida Cro... and Miss Henrietta B. Freeman (Sidney Ford).

Delightful Musicale.

Wednesday evening the reception ...oors of the Stratford Hotel, No. 1735 ...st Sixth street, was the scene of ...delightful musical given by Miss ...ie Graham of Sacramento. Potted ...ants and cut flowers brightened the ...oms, and in receiving Miss Graham ...as assisted by Mrs. Belle Mayhe ...d about fifty guests responded to in...tations. The concert was given by ...rme Locagil, assisted by Clark Van ...ndt. Selections were given from ...endelssohn, Wagner, Chopin, Rossini ...d many other noted composers.

Returned Home.

Miss Alice Campbell, who has been ...r house guest of Miss Helen Bosby...ell, No. 1866 West Sixth street, for ...e past ten days, has returned to ...r home in Santa aPula.

Five Hundred Party.

An affair of Wednesday afternoon ...as the Five Hundred party at which ...rs. O. Aitchison was hostess at her ...me, No. 344 South Grand avenue. The Easter motif was used in ...corating for the affair, and the ...oms, where the card tables were ar...nged, made an artistic picture with ...untities of peach blossoms and lilies. ...odesome prizes were awarded to Mrs. ...nnie Manasse, Mrs. Walter Haas ...d Mrs. Nellie Meigs. Other guests ...esent were Mmes. H. Squires, M. ...ennas, Dudley Miller, J. Coey, L. ...ler, Helen Gaunas, F. Little, W. O. ...an and Wayne Snow of Glendale, ... Decker, O. Buck, Miss Lelia Aubrey ...d Miss Martin.

Visiting Pomona.

Mrs. J. A. Childers of Pomona is ...e house guest of her son and daugh..., Mr. and Mrs. E. N. Childers, ...o. 2125 West Twenty-ninth street.

For St. Paul People.

Notable among the functions of last ...ednesday was the afternoon tea ...ven by Mrs. Edward C. Mason of ...asadena in honor of Mrs. Frederick ...yerhauser of St. Paul and her ...ughters, Mrs. L. Jewett and Mrs. ... Davis. The dining-room where tea ...as served presented a pretty picture ...th its decorations of garden roses and ...e reception rooms were most attrac...ve with roses, lilies and potted ...ants. Mrs. Thomas Snowden Tomp...ns, Miss Alice Alden, Mrs. A. Hale ...d Mrs. L. Hoxie presided at the ta..., and other unbonnected ladies were ...s. C. H. Alden and Mrs. J. P. Es...rt. About fifty were present to enjoy the afternoon.

At Arrowhead.

Mr. and Mrs. Andrew Swanfeldt, No. ...1 Harvard boulevard, are spending ...e week end at Arrowhead.

Evening of Cards.

Mr. and Mrs. Charles Ensign of 317 ...est Twenty-third, presided at a ...500" party last evening in honor of ...e Revellers' Club, of which they are ...embers. Marguerites and ferns were ...ed to ornament the rooms where the ...rd tables were arranged and the ...efreshments served. Prizes were cap...ured by Mrs. Charles White and T. ... Fitzgerald. Members present were Mr. and Mrs. T. F. Fitzgerald, Mr. and Mrs. M. S. Van Horn, Mr. and Mrs. C. A. Thurston, Mr. and Mrs. Charles White, Mr. and Mrs. P. Webb, Mr. and Mrs. J. C. Graves, and Mr. and Mrs. J. F. Herrington.

To This City.

Mr. and Mrs. S. O'Hearn, who since their recent marriage have been living at Hotel Hollywood, have removed to the Burlington apartments at West Ninth street and Burlington avenue.

Dinner Party.

A charming affair of Monday was the dinner presided over by Mrs. Roy Rose at her home, No. 610 Witmer street. The table was bright with a large Japanese basket filled with scarlet geraniums, arranged on a cluny lace center piece, and the place cards were hand painted, the work of the hostess. Covers were laid for Mr. and Mrs. Clarence Northcrest Clark, and Tom Clark, and Mr. and Mrs. H. Tuttle.

Five Hundred Party.

As a farewell to the Misses Clara and Florence Parmalee, who were returning to their home in South Pasadena, Mrs. D. V. Owen entertained with a five hundred party in the parlors of Hotel Pleasanton on Grand avenue Monday evening. Peach, almond and plum blossoms, and potted plants were used to ornament the rooms, and tables were arranged for forty-eight players. After pretty prizes had been awarded a dainty collation was served.

Pretty Card Party.

Mrs. Mary Perkins of Pasadena entertained with a pretty card party Wednesday evening. Decorations of spring flowers and greenery made an attractive picture of the new home. The affair was in the nature of a house-warming. About thirty guests were present.

OUT-OF-TOWN SOCIETY

Pasadena.

CONSPICUOUS among social functions last week was the five hundred party given by Mr. and Mrs. Walter S. Wright of North Orange Grove avenue, Thursday evening at the Valley Hunt Clubhouse, in honor of Mr. Wright's brother and wife, Dr. and Mrs. A. M. Wright of Troy, N. Y., who have spent a few weeks here. The clubhouse was elaborately decorated with peach and cherry blossoms, arranged in great sprays throughout the reception hall, drawing-room and dining-room. The guests were received in the drawing-room, but card tables were placed in the ballroom, and refreshments were served at the small tables after the games. Attractive prizes were awarded. Those assisting in entertaining were: Mmes. J. B. Durand, George Gerlad Guyer, F. B. Wetherby, H. H. Trowbridge, J. W. Edminson, Emil Kayser, Harry Shlaudermann, J. Dawson Thomson, F. W. Kellogg and Misses Lutz, Edminson and Mercedes de Luna of Los Angeles. There were 100 guests.

Mrs. Harrison I. Drummond was the hostess Wednesday afternoon at a bridge party given at her home on South Grand avenue. Five tables were arranged, and the prizes were won by Mmes. E. M. Kelley and Artemus Lamb. Those present were: Mmes. Lawrence Newman, Henry T. Fuller, J. H. Holmes, A. C. Spitzer, Charles D. Callery, John W. Hugus, Russell Bennett, J. M. Mothershead, Robert Kinnan, J. B. Stubbs, J. D. Boyle, H. Plummer, Helen D. Rockefeller, Harrison, Winn and Miss Cora Auten.

Mrs. James Frances Parker entertained Wednesday afternoon at her home on East Colorado street with a small, informal bridge party.

Mrs. John Earle Jardine of South Marengo avenue entertained with a small informal luncheon Friday. Covers were laid for Mmes. J. W. Edminson, O. A. Munsell, Morris Cohn, John Heck Urinston, Richard Lacey, Harger and Miss Edith Edminson.

Mrs. W. N. Van Nuys was the hostess at a prettily appointed luncheon given at her home on North Raymond avenue for her cousin, Mrs. A. T. White of Newcastle, Ind., who will make her home here. Covers were laid for Mmes. A. H. Conger of Los Angeles, D. W. Herlihy, Henry Newby, Orcella Elnes, Herbert C. Holt, Ratcliff and Miss Unthank.

Mrs. B. O. Kendall entertained Friday afternoon at her home on South Los Robles avenue with a luncheon, at which Miss Kate Smith, whose marriage with Anson Lisk will occur the 26th inst., was the guest of honor. Covers were laid for twelve.

Mrs. Kokesperger of New York, who is the guest of Mr. and Mrs. E. J. Pyle, South Grand avenue; Misses Elizabeth Stedman, Imogene Speer and Angie Holmes spent part of the week at Mt. Wilson, returning Thursday.

Mrs. Fred Elmer Wilcox was the hostess at an elaborately appointed luncheon Tuesday, given at her home, "El Retire," South Orange Grove avenue. Anemones of varying hues were used in adornment of the table, and corsage bouquets of lilies of the valley were laid at the place of each guest. Those present were: Mmes. Albert Sherman Hoyt, James Swan, Charles D. Daggett, James H. McBride, Charles Crang Perkins, Adelbert Fenyes, Walter Raymond, George E. Hale, John W. Hugus, Misses Passamore and Bolt.

Mrs. John H. Warden of St. John avenue entertained Thursday afternoon with a prettily appointed afternoon tea, for which invitations were extended to about thirty friends.

Mrs. Carl Luckenheimer gave a small informal tea Tuesday afternoon at her home at Oak Knoll for Miss Mary Stanford of Cincinnati. Mrs. Luckenheimer was assisted by her mother, Mrs. Frank G. Bartlett, and Mrs. Fred Emery. In the dining-room, where tea was served, Mmes. William Franklin Knight and Clayton H. Garvey presided over the table, which was ornamented with sweet peas and ferns.

Mrs. William H. Reeves of Galena avenue and her daughter, Miss Reeves, entertained early in the week with a luncheon, at which Mrs. John Schram of Seattle was the guest of honor. Covers were laid for eight.

Mrs. Edwin C. Mason of North El Molino avenue, assisted by her daughter, Miss Mason, gave a tea, which was enjoyed by fifty guests, Wednesday afternoon, in honor of Mrs. Frederick Weyerhauser of St. Paul and her daughters, Mmes. Jewett and Davis. The guests were for the most part visitors from St. Paul or those who formerly resided there. Mrs. Thomas Snowdon Tompkins and Miss Alice Aden presided at the tea table during the first hour of the reception and were relieved by Mmes. Hale and Hoxie of St. Paul. Other unbonneted women assisting were Mmes. C. H. Alden and John Paul Egbert.

Mrs. Clara Burnham of Cypress street entertained Monday with a five hundred party, the guests being members of a small club which meets occasionally. There were four tables and the prizes were won by Mmes. Rowe, Whitney and Paley. Refreshments were served in the dining-room after the game.

Misses Katherine and Mary Wadsworth of South Orange Grove avenue gave a theater party for twelve of their young friends Thursday afternoon at the Belasco, complimentary to Miss Kate Smith of Columbia street.

Mrs. E. T. Barnum of South Orange Grove avenue gave a theater party at the Belasco Thursday afternoon, with tea following at the Alexandria. Those of the party were Mmes. George Sturdevant, Cross, William Wilson, C. A. Severance, Miss Sawyer and Jack Wilson.

Mrs. James Swan of Torrington Place, East Colorado street, entertained with a small luncheon Tuesday for her house guest, Miss Boies of Scranton, Pa., and gave another prettily-appointed function for Mrs. Boies Friday, an informal reception which was made more enjoyable by a musical programme.

Mrs. C. P. Currier was given a pleasant surprise at the home of her daughter, Mrs. W. H. Nichols, North El Molino avenue, Tuesday, in celebration of the anniversary of her birthday. A number of friends were invited in and tea was served, Misses Viola and Karolyn Nichols assisted in entertaining.

The Valley Hunt Club was the scene of a pleasant gathering Saturday evening, when a number of the members played bridge and five hundred. The card tables were arranged in the drawing-room and reception hall. Refreshments were served.

Mrs. Henry H. Sherk and Miss Margaret Sherk of South Orange Grove avenue returned early in the week from a trip to San Francisco.

Dr. and Mrs. E. L. Conger of South Orange Grove avenue are entertaining their daughter, Mrs. Lida Conger Vose of Oklahoma, and her little daughter, Margaret.

Mrs. Herman Bromback of New York, who was the guest for some weeks of her sister, Mrs. Elwood Harvey Allcutt, left for home yesterday.

Misses Florence Thomson and Margaret Percy of South Orange Grove avenue will leave Tuesday for Stanford, where they are going for the junior "prom.," and will be absent a week.

South Pasadena.

AMONG the charming hostesses of Wednesday was Mrs. G. E. Grier, of Oneonta, who entertained at a handsomely appointed "butterfly" luncheon. The decorations were of fruit blossoms, with butterflies everywhere. To ornament the center of the small tables, cherry blossoms were used, and the place cards were hand-painted butterflies. Covers were laid for Mmes. George Patterson, Mary Stringfellow, William B. Stringfellow, Ernest Sutton, Charles H. Ehrhorn, Edward T. Hobert, Frank Stephens, Louis Luckel, LeMotte Holmes, William Bishop Tompkins, George Adams, E. T. Bosbyshell, Charles Rhone, L. Hamilton, J. Stains, O. Manchester, C. J. Balfour and the Misses Susie Boyd, Bertha Bosbyshell and the Misses Butterfield and Grier.

Mr. and Mrs. B. F. Huntington, No. 1535 Ramona avenue, have as their house guests, Mr. and Mrs. Clinton de Witte, recently of Platteville, Wis., who have decided to locate in this locality.

Mrs. George Patterson was hostess at a meeting of the Tuesday Afternoon Whist Club, when special guests were: Mrs. Edward T. Hobert, Mrs. Ernest Sutton and Mrs. William B. Stringfellow. Yellow acacia and white and violet iris, combined with potted ferns, were used to ornament the rooms where the card tables were arranged. The prizes were awarded to Mrs. Norman F. Marsh and [illegible] Stringfellow. Luncheon was served at the close of the games.

Mr. and C. M. Stoddard of [illegible] delphia are here on their wedding [illegible] and are the week end guests of [illegible] Mrs. Harrison Gifford on Lenox [illegible] They have decided to locate in [illegible] Ariz.

A thimble party was given this day afternoon by Mrs. Annie [illegible] complimentary to her daughter, [illegible] Gilbert Helms of El Centro, who [illegible] her guest. Present were Mmes. [illegible] and Kelley, George Bush, C. [illegible] Crow, Harrison Gifford, [illegible] Marsh, Wilfrid E. Chandler, [illegible] F. Dupuy and John Shaw, Jr., of Los Angeles, and Miss Florence [illegible] and Miss Sue Shenk of [illegible] Beach.

Mr. and Mrs. Charles Tabor, Jr., who lived at No. 1762 Rodney [illegible] for the past year, moved to Los Angeles yesterday.

Mr. and Mrs. C. J. Balfour and [illegible] Edith Wallop, No. 1903 Magnolia [illegible]

N. B. Blackstone Co. DRY GOODS

East Side of Broadway Between 3rd and 4th Streets

N. B. Blackstone Co. DRY GOODS

EASTER MILLINERY

What Paris assumes to be the best and newest in millinery is now on display in our showrooms.

Authoritative designs, exquisite materials, artistic workmanship and popular prices go hand in hand to make the Blackstone millinery display the most talked-of in town.

Particular attention is called to our showing this week of exclusive styled Flower Hats. You will marvel at the variety of styles, the class of trimmings employed and the price of these exquisite creations.

We extend to you a cordial invitation to come tomorrow and view all this finery.

—Second Floor—

Pongee Silks

All Styles for All Purposes

If there's a single kind of a pongee silk, either imported or domestic, not represented in this present collection, we do not know of it. And as for its popularity, consult any fashion authority. It's not only popular, it's the rage. It is employed for every dress purpose:

Tailored suits, one-piece dresses, afternoon and evening gowns, separate coats, blouses, waists and even for trimming purposes.

24-inch Tuscans, $1.00.
27-inch Tussorah Shantungs, $1.00.
36-inch Tussorah Shantungs, $1.50.
27-inch Tussorah Ottomans, $1.00.
27-inch Motora Pongees, $1.50.
36-inch Motora Pongees, $2.50.
27-inch Pagoda Pongees, $1.35.
36-inch Pagoda Pongees, $1.75.
54-inch heavy Coating Pongee, $3.00.
27-inch Pongee in crash and hopsacking weaves, $2.25 and $2.50.

—Main Floor—

Exclusive Dress Goods

Delicately woven silk and wool goods will be a feature of this spring and summer's dress material styles—soft, clinging fabrics, possessing almost unlimited draping possibilities.

We show tomorrow, for the first time, a choice collection of these beautiful goods, in single, exclusive dress lengths. Among them are:

Poplinettes, embroidered voiles, satin cloths, soliels and crepes. All the new colors are here, some plain, others in the chameleon effects.

Prices range from $15.00 to $40.00 a pattern.

Silk and Wool Crepes $1.75 Yard

Fine, sheer, soft, half silk crepe cloths, in Atlantic and Russian blues, apricot, ash of roses, mustard, heliotrope and other popular colors, 44 inches wide, $1.75 a yard.

—Main Floor—

Your Easter Gloves

It's high time your Easter gloves were chosen. Stocks are now complete, but at the rate they are going, a week hence may find assortments broken in sizes and colors. Buy your gloves tomorrow.

Evening Gloves—16 button lengths, all wanted colors.
Kayser's Silk Gloves—In all styles and colors.
Windsor Dress Gloves—2-clasp, over seam, Paris point stitching. Street and evening shades $1.75
Warwick Street Gloves—1-clasp, English reds, tans and browns $1.25
Chamois Gloves—1-button, washable, natural and white $1.25
Gauntlet Gloves in all styles.

—Main Floor—

Waisting Linens

We doubt if such values as we offer tomorrow in pure linens, for waists, have been seen before.

45-inch fine sheer waisting linen, especially adapted to lingerie waists, at 50c, 65c and 75c.

36-inch, a heavier grade, suitable for tailored waists, at the same prices, 50c, 65c and 75c.

Embroidered White Goods

Novelties of the highest class are these beautifully embroidered Swisses and Batistes. Different in weave, in style and in general effect from any we have seen.

Stripes, dots and figures on plain, barred, striped or crinkled grounds. Positively beautiful for waists or dresses.

60c, 75c, 90c, $1.00, $1.25 and $1.35 a yard.

Wash Poplins 30c

Washable Irish poplins, the corerct weight for coat suits and one-piece dresses. Every fashionable plain color, 27-inch, 30c yard.

Linen Suitings 45c

Heavy, hopsacking, pure linen suitings, in a dozen of the most wanted colors, 27-inch, 45c yard.

—Main Floor—

Needlework Novelties

Women with a taste for needlework will welcome these stamped linen novelties!

Pillows, Centers and Table Covers—Of brown linen, stamped and artistically tinted for coronation braid, embroidery work. Extremely effective, simple and easily worked.

Pillow Tops and Back, 50c.
Center Pieces, 75c.
Library Table Covers $1.00.

Ask to see the finished samples—you'll be charmed with

Misses' Spring Suits

$12.50 to $40.00

Greater care and attention to detail is not given to women's most exclusive apparel than is bestowed upon these new suits for misses. They have all the goodness of material, the same faultless workmanship and the full range of popular colors.

Plain tailored suits, Russian blouses and Peter Thompsons, each representing the very latest style of their type.

There are fancy striped panamas, diagonals, plain and fancy serges and worsteds, shepherd checks in black and white and colors, and novelty stripes and mixtures without end.

Small women will have little difficulty in being fitted in this stock.

Misses' White Serge Suits $22.50

At the above price we will show tomorrow, the strongest value in white serge suits we've ever owned. The newest coat, the correct skirt and the most finished tailoring we have seen. Sizes for misses and small women, $22.50.

—Third Floor—

"Onyx" Hose at 50c

We carry "Onyx" stockings in all the various grades for which "Onyx" is famous. But to these new lines at fifty cents a pair we call the particular attention of Monday's visitors. We want to prove to you that, in spite of the advanced tariff rates on foreign hosiery, we are selling stockings today at exactly last year's prices.

409-K. Silk Lisles—Black only.
Flare Top Gauze Lisles—Black only.
Sheer Gossamer Lisles—With linen spliced heel, toe and sole.
Colored Silk Lisles—Gold, linen, straw, gendarme, bronze, smoke, violet, etc., knit with garter tops.

50c Pair

Men's Silk Hose $1.50

Men's pure thread silk hose, of an exceptional quality, finished with excellent wearing lisle lined soles. Specially priced, $1.50 a pair.

—Main Floor—

New Rugs

In the line of rugs we show the best brands. Exact reproductions of the most famous hand-made wool and silk oriental in

French Wiltons, Art Loom Wiltons.
Anglo Turkish, Axminster, Brussels, etc.
Also complete lines of:
Shaiki Art Rugs, Scotch Wool Rugs, Togos, Artistic Rag Rugs, Hofi and Wool Art Rugs.
We can please you in style, in quality and in price.

A Monday Special

$27.50 Body Brussels Rugs in a full range of designs and colors, sizes 8-3x10-6, actual $27.50 value. Special Monday $22.50

Draperies Reduced

Here are some important items for those who are furnishing anew or replenishing present quarters. The savings are substantial.

Handsome French Novelty Curtains.
$25.00 Values $15
$18.00 Values $12.50

Silk Curtains and Drapes

$12.50 Values $7.50
$6.50 Values $4.50

Wide and Narrow Curtains.

A new feature in French net curtains, wide and narrow styles to match:

45-inchx 2½ yards $3.75
72-inchx 2½ yards $5.75

Etamine Curtains

Curtains of class, in plain effects, drawn work or bigot decorated styles. Prices:

$25.00, $17.50, $13.50, $11.00, $7.50, $6.50 and $5.00

Special Order Comforts

We make comforts to order, any size, style or quality, or we will recover your old ones.

And, note the fact, when we recover down comforts, the old cover is taken off and the down is renovated, at our own factory, before being replaced in the comfort. We guarantee strict sanitation.

Have your surplus down or feathers made into beautiful comforts. See us about this work.

We show upwards of twenty new and different styles of comforts of our own make.

—Fourth Floor—

Unmatchable Corset Covers 50c

The corset covers we offer tomorrow at fifty cents are [illegible] that will command the attention of every third-floor [illegible] To say they are unusually good at the price, tells [illegible]



N. B. Blackstone Co.
DRY GOODS
*East Side of Broadway, Between Third and Fourth Streets

Easter Showing of Suits, Dresses, Wraps

To this exhibit of women's apparel you may come tomorrow expecting to see all that is approved by Fashion. Every late Paris creation, every worthy idea, fad and fancy.

Smart Tailored Suits

Particularly important is our present showing of tailored suits, which, from all indications, will enjoy greater popularity than ever before.

To this important branch of wearables we have given more thought than in seasons past; have studied the wants of our patrons more closely as to materials and colors, resulting in a collection of suits that, for style and variety, will not be matched in the West.

Imported Tweeds, Bannockburn Suitings, Serges, Sharkskins, Novelty Suitings, Worsteds, Pongees, Tussahs and a host of other smart, fashionable materials of the better class, all modeled, tailored and finished in a manner that bespeaks painstaking care and ability.

Handsome Tailored Suits at every price from

$19.50 to $137.50

Beautiful Dresses

For the more dressy occasions our present display of gowns is complete.

Creations modeled after the latest and most approved foreign designs, and exclusive affairs from New York's most famous modistes are here in varieties to satisfy every fastidious taste.

There are pongees, foulards, chiffons, linens and an almost endless array of handsome, daintily made lingerie dresses of the highest type.

Prices here range up from $20.00

Handsome Coats

Owing to the unprecedented popularity of dresses and gowns, wraps of all kinds will be in greater demand this season than for many years. And the Blackstone store is prepared as it never was before to meet that demand.

Wraps of pongees and tussahs, taffetas, laces and fine French serges for street, afternoon or evening wear.

Coats of tweeds, coatings, heavy linens and worsteds for auto or traveling.

There's a style, color and weight for every purpose and popular prices prevail throughout the entire line.

In order to keep in close touch with Fashion one should pay frequent visits to this interesting section as new ideas are arriving almost every day.

New Blouses

Exclusive styles in blouses of chiffon marquisette and batiste are here for Monday's visitors.

—Second Floor—

We have other important store news in the Editorial Section.

J. W. Robinson Company
BOSTON DRY GOODS STORE
235-237-239 SO. BROADWAY
234-244 SO. HILL

to be found siveness of th

The Right Silks

Few silks other than Foulards and the "rough" weaves now have Fashion's approval. But there are so many variations in those lines, and each one so attractive in its way, that you will be glad those limits have been drawn.

"Baroness" Shantung—a heavy corded silk of high luster—$2 a yard; 27 in. wide.

27-inch "Indro"—a rough silk of excellent wearing qualities—$1 a yard.

27-inch "Salome"—a lustrous fabric possessing all the suppleness and clinging qualities which the name implies — $1.35 a yard.

27-inch "Arab" silk—coarse, heavy thread, specially desirable for suits—$1.50 a yard.

Silk Diagonals—$1.50 to $2.50.

Cheney Bros.' shower-proof Foulards—America's best—at 85c and $1.25 a yard. 23½ inches wide.

Genuine French Foulards, 42 inches wide, at $2 and $2.25 a yard.

Exceedingly rich imported Foulards in single-pattern lengths—absolute exclusiveness assured—$20 to $45 a pattern.

Society.

...ngs, have gone to Pomona as house guests of Mr. and Mrs. Mark Potter of Kenoka.

Mrs. Clayton F. Palmer was hostess at a luncheon given in honor of the charter members of the P.E.O. Sisterhood at her home, No. 1622 Bushnell avenue, Thursday afternoon. All the appointments were in yellow and white, the club colors and covers were laid for Mmes. H. G. Tallerday, George Adams, John H. Doyle, Clinton B. Woodruff, W. B. Bradshaw, Frank Stephens and the Misses Ethel Stong, and Frances and Bertha Evans.

Members of the Friday Evening Five Hundred Club were entertained at the home of Mr. and Mrs. Charles Ewing, corner of Mound and Monterey Road. Tables were arranged for Mr. and Mrs. Jay P. Harter, Dr. and Mrs. R. B. Chapman, Mr. and Mrs. Ralph Jones, Dr. and Mrs. George Alfred Miller and Dr. and Mrs. L. Metcalf were present as guests of the club.

Mr. and Mrs. J. P. Harter have completed their home at the corner of El Centro and Brent avenues, and Mrs. Harter will be at home the fourth Friday of each month.

One of the larger affairs of the week, was the reception given at the home of Mrs. L. O. Wilcoxon, No. 1104 Fremont avenue, Wednesday afternoon, by the Women's Improvement Association, complimentary to its new members of whom there are about forty. Assisting the hostess were the hospitality committee, Mmes. Charles, Cra... mer, W. D. Newerf, G. Maurice Crow, Mrs. W. D. Newerf poured tea, and Mrs. S. E. Barden served punch.

Mr. and Mrs. H. C. Humphrey of Webb City are the guests of Mr and Mrs. G. W. Lawyer, No. 1211 Monterey Road.

Complimentary to her house guest, Mrs. Margaret Baker of Oskalocosa, Iowa, and Col E. C. Bellows and wife of Los Angeles, Mrs. Nicholas Messer will entertain with a dinner of six covers today.

Mr. and Mrs. William Thatcher Martin gave a musicale and reception Wednesday evening at their home on Brunswick avenue in honor of Mrs. George Courtney and Miss Gaudin of Victoria, B. C., her house guests.

Redondo Beach.

MRS. ADNA R. CHAFFEE, who is staying here, entertained at tea, Wednesday afternoon, on the west porch of the Hotel Redondo. Her guests were Mrs. Clark and Mrs. Brumbach of Kansas City; Mrs. Orcutt and Miss Orcutt, Pasadena.

Miss Gertrude Fish entertained the girls of the Philathea Class of the Methodist Sunday-school, Tuesday night at her home on Emerald street. After a short business session, games and refreshments were enjoyed.

Mr. and Mrs. Herbert C. Howard and daughter Katherine have taken rooms at the Garland for the spring and summer during the building of their new residence in Los Angeles.

Mrs. C. W. Grasael and son Gordon are at San Jacinto Hot Springs.

A party of 100 guests of the Leighton Hotel of Los Angeles will come in two special cars the evening of St. Patrick's Day for supper and a dance at the Hotel Redondo.

Monrovia.

MRS. D. L. DEGELMAN, who recently opened her home in Gramercy Place, Los Angeles, entertained Monrovia friends at bridge on Monday afternoon and at whist on Friday afternoon and again on Friday when Mrs. J. A. Wheeler of East Foothill avenue and Miss Clarke Dennis of Monrovia were honor guests. Mrs. Degelman was assisted in receiving by her mother, Mrs. A. M. Harbinson.

Mrs. M. Blythe, assisted by Mrs.

gave a luncheon Fr... tic Science Club. T... were Mrs. H. J. Ry... out.

Mrs. F. A. Smith, Cawson and Miss Mar... on Thursday with a ... eon, served in Moo... guests were Mr. and Hubbard, Lake City; ... len J. Greer, Colorado ... Mrs. F. A. Smith, ... Miss Hutchins, Miss ... and Marcus Carson.

Miss Eva Harve... Friday evening at h... Lemon avenue in ho... Davis, prior to the ... for the East.

Mrs. Will A. Hann... Oak avenue was th... evening of a dancin... by supper. The gu... Lon G. Gibson, ... Gladys Walker, Mar... Wright, Hazel Wash... Paul Glenny, Bert... Badgerly, Harold Dun... and Charles Baker.

Mrs. A. B. Hanson ... avenue gave a dinner ... ing in honor of her ... Helen. The guests w... and Miss Ethel Rogers ... ester and Osborn of ...

Mr. and Mrs. P. E... Beach have opened ... home on North Sham... the remainder of the ...

Alhambra.

THE members of ... Afternoon Club, a... were entertained ... luncheon at the club ... afternoon of the 8th i... mestic science section.

al programme was en...

Chapter N, of the P.E... tertained visiting mem... procity Day, at the hom... Sexton, No. 423 South ... The club colors, yell... were carried out in th... tions and also in the ... numbers were furnish... Knox of Los Angeles, ... of Monrovia and Mrs. ... Monrovia.

Mrs. Albert Trusdal... South Second street ... Tuesday afternoon wit... honor of Miss Louise ... Kinton, Ill. The tab... were double daffodil...

Gray an...

For years past, th... ognized as headqu... carry every imagi... gray or white hair...

Switches, wav... formations.

All our hair goods ... own sanitary work... are the best in Lo...

We have other important store news in the Editorial Section.

J. W. Robinson Company
Boston Dry Goods Store
235-237-239 So. Broadway
234-244 So. Hill St.

SPRING OPENING

Monday, Tuesday and Wednesday



An exhibit worthy the attention of every fastidious dresser—a display of the richest

Millinery and Outer Apparel

to be found in the Southwest. Our Broadway windows will give you an idea of the elegance and exclusiveness of the apparel sold here, but you must see the complete stocks to appreciate the many advantages afforded patrons of this store.

The Right Silks

Few silks other than Foulards and the "rough" weaves now have Fashion's approval. But there are so many variations in those lines, and each one so attractive in its way, that you will be glad those limits have been drawn.

"Baroness" Shantung—a heavy corded silk of high luster—$2 a yard; 27 in. wide.

27-inch "Indro"—a rough silk of excellent wearing qualities—$1 a yard.

27-inch "Salome"—a lustrous fabric possessing all the suppleness and clinging qualities which the name implies — $1.35 a yard.

27-inch "Arab" silk—coarse, heavy thread, specially desirable for suits—$1.50 a yard.

Silk Diagonals—$1.50 to $2.50.

Cheney Bros.' shower-proof Foulards—America's best—at 85c and $1.25 a yard. 23½ inches wide.

Genuine French Foulards, 42 inches wide, at $2 and $2.25 a yard.

Exceedingly rich imported Foulards in single-pattern lengths — absolute exclusiveness assured—$20 to $45 a pattern.

Bedding

Whether your price-limit for Blankets is one dollar or thirty-five you will find that the best to be had at any given price are here.

Some of our strongest values among the medium priced sorts:

Eleven-quarter blankets of white wool, with wide silk binding and pink or blue borders, $6 a pair.

Eleven-quarter blankets of heavy white wool with two-inch silk binding, $7.50 a pair; pink or blue borders.

Eleven-quarter blankets of pure wool—exceptionally thick and fluffy—with wide silk bindings, $9.50 a pair; pink or blue borders. Same kind in the twelve-quarter size for $12.00.

Baby blankets in all sizes and all the worthy grades, $1.25 to $8.50.

Full size comforts filled with snow flake cotton, carded in one sheet and hand-tied with wool or with silk ribbon, $4.00.

Silkoline covered comforts, faced with six-inch border of silk to match—filled with best quality cotton—$5 and $6.

Full-size comforts filled with best snow flake cotton and covered with soft silk mull, with 9-inch facing of silk—pink, blue or lavender—$7.50.

6x7 ft. lambswool bats for filling comforts, 3 pounds $4; two pounds $3.

Bed pillows filled with thoroughly cleansed feathers—and nothing but feathers—$2 to $6 a pair.

Down pillows $7.00 a pair.

Trefousse Gloves

French kid gloves hold unquestioned leadership, and the "Trefousse" is the finest France produces. Every correct style, length and shade will be found here.

AT $1.75—One-button pique gloves—immensely popular for wear with tailored suits.

AT $2.00—Finest French kid gloves, with two metal clasps and Paris Point embroidery; or with two pearl clasps and three rows of embroidery.

Pure white, or white with black stitching.

Pongee shades.

Light, medium and dark tans, modes, beaver and browns, new blues and greens.

All black, or black with white stitching.

AT $2.00—Fine light kid, overseam styles, with two pearl clasps and fancy embroidery—particularly for dress wear.

White, cream, pongee, gold, rose, black, gray and green shades.

The Trefousse long gloves for dress and evening wear, $3.75 to $6.00.

Men's Shirts $1

Never before have we had so good a shirt to sell for a dollar.

In attractiveness of patterns and in excellence of materials they out-class the shirts usually sold elsewhere at a dollar fifty.

Made of fine Madras and Penang cloths, in coat style, with soft or pleated bosoms and attached cuffs. Mostly white and light shaded grounds with neat black and colored stripes and figures. All sizes, of course.

(Just Inside Main Entrance.)

Wash Goods

No fashionable wash fabric missing from this collection.

Diagonal Linens—distinctively new—especially desirable for coat suits, 90c a yard; all the new shades; 47 inches wide.

27 to 36-inch French and English piques, in white and colors—some figured, some striped, some embroidered, some plain—25c to $2.00 a yard.

Splendid showing of waistings in madras, oxfords, etc.—figures, stripes and checks—25c to $1; 27 to 32 inches wide.

31-inch madras shirtings in black-and-white, blue-and-white, etc. — a splendid assortment—35c a yard.

54-inch automobile linen in the natural shade, $1.25 a yard.

Tremendous variety of serpentine and Japanese crepes, in solid colors, checks, stripes and figures, 18c and 20c a yard; 29 inches.

Splendid showing of white embroidered St. Gaul swisses, in dots, stripes and figures—the real Imported article in 30-inch width—25c to $1 a yard.

All the new silk and cotton combinations, such as Tussana, messaline shantung, seminole, bengaline, etc., in solid colors, and small geometrical effects, 50c a yard; 22 to 27 inches wide; all the popular shades.

Gossard Corsets

They Lace In Front

Without being showy or unrefined, this corset is sumptuously beautiful—surely grace of line was never more apparent.

It is impossible to realize without a fitting that fashion and beauty (from the art view point) and comfort (measured by the physician's standard) could be so closely harmonized in one and the same model.

Made of finest batiste or everlast and boned with ELECTROBONE, which is an important and exclusive feature of all Gossard Corsets. The price is $6.50.

The same model in $10.00, $18.00 and $22.50 qualities.

We have other Gossard models designed for different types of figures as low in price as $5.00.

Parasols

Radical style changes, this season—decided "Novelties" again coming into vogue. Flowered Chiffons; Pompadour Silks; Dotted Silk Mulls with Persian borders; Plaid and Checked Taffetas with Dresden borders; plain Rajahs and Taffetas in all wanted colors. Many of the fancy silk parasols have plain silk linings. All have the long La Tosca handles—birdseye maple being the favorite wood. Two-fifty to twenty-five dollars.

Society.

...has gone to Pomona as house guests of Mr. and Mrs. Mark Potter of Kansas.

Mrs. Clayton F. Palmer was hostess at a luncheon given in honor of the charter members of the P.E.O. Sisterhood at her home, No. 1822 Bushnell avenue, Thursday afternoon. All the appointments were in yellow and white, the club colors and covers were laid for Mmes. H. G. Tallerday, George Adams, John Royle, Clinton B. Woodruff W. E. Bradshaw, Frank Stephens and the Misses Ethel Stong, and Frances and Bertis Evans.

Members of the Friday Evening Five Hundred Club were entertained at the home of Mr. and Mrs. Charles Ewing, corner of Mound and Monterey Road. Tables were arranged for Mr. and Mrs. Jay P. Harter, Dr. and Mrs. R. E. Chapman, Mr. and Mrs. Ralph Jones, Dr. and Mrs. George Alfred Miller and Dr. and Mrs. L. Metcalf were present as guests of the club.

Mr. and Mrs. J. P. Harter have completed their home at the corner of El Centro and Brent avenues, and Mrs. Harter will be at home the fourth Friday of each month.

One of the larger affairs of the week, was the reception given at the home of Mrs. L. O. Wilcoxon, No. 1104 Frederic avenue, Wednesday afternoon, by the Women's Improvement Association, complimentary to its new members, of whom there are about forty. Assisting the hostess were the hospitality committee, Mmes. Charles, Cramer, W. D. Newerf, G. Maurice Crow. Mrs. W. D. Newerf poured tea, and Mrs. S. E. Barden served punch.

Mr. and Mrs. H. C. Humphrey of Salt Lake City are the guests of Mr and Mrs. G. W. Lawyer, No. 1211 Monterey Road.

Complimentary to her house guest, Miss Margaret Baker of Oskaloosa, Iowa, and Col E. C. Bellows and wife of Los Angeles, Mrs. Nicholas Messer will entertain with a dinner of six covers today.

Mr. and Mrs. William Thatcher Marble gave a musicale and reception Wednesday evening at their home on Chadwick avenue in honor of Mrs. George Courtney and Miss Gaudin of Victoria, B. C., her house guests.

Redondo Beach.

MRS. ADNA R. CHAFFEE, who is staying here, entertained at tea, Wednesday afternoon, on the west veranda of the Hotel Redondo. Her guests were Mrs. Clark and Mrs. Brumback of Kansas City; Mrs. Orcutt and Mrs. Orcutt, Pasadena.

Miss Gertrude Fish entertained the members of the Philathea Class of the First Sunday-school, Tuesday afternoon at her home on Emerald street. After a short business session, games and refreshments were enjoyed.

Mr. and Mrs. Herbert C. Howard and Miss Katherine have taken rooms at the Garland for the spring and summer, during the building of their new residence in Los Angeles.

Mr. and Mrs. C. W. Grassel and son Gordon are at San Jacinto Hot Springs.

A party of 180 guests of the Leighton Club of Los Angeles will come down in special cars the evening of St. Patrick's Day for supper and a dance at the Hotel Redondo.

Venice.

MRS. D. L. DEGELMAN, who recently opened her home in Grammercy Place, Los Angeles, entertained Venetia friends at bridge on Friday afternoon and at whist on Saturday afternoon and again on Friday evening. Mrs. J. A. Wheeler of East Adams avenue and Miss Clarke were guests of honor. Mrs. Degelman assisted in receiving by her mother, Mrs. M. Harbinson.

Mrs. E. Blythe, assisted by Mrs. ... gave a luncheon Friday to the Domestic Science Club. The guests of honor were Mrs. H. J. Evans and Mrs. Bookout.

Mrs. F. A. Smith assisted by Miss Carson and Miss Hutchins, entertained on Thursday with an open air luncheon, served in Monrovia Cañon. The guests were Mr. and Mrs. Clarence A. Hubbard, Lake City, Minn.; Mrs. Allen J. Greer, Coleraine, Minn.; Mr. and Mrs. F. A. Smith, Miss Alice Carson, Miss Hutchins, Miss Harriet Hutchins and Marcus Carson.

Miss Eva Harvey entertained on Friday evening at her home on West Lemon avenue in honor of Miss Helen Davis, prior to the latter's departure for the East.

Mrs. Will A. Hanna of West White Oak avenue was the hostess Friday evening of a dancing party, followed by supper. The guests were Misses Lou G. Gibson, Edith Furgeson, Gladys Walker, Mary Flowers, Mabel Wright, Hazel Washburn and Messrs. Paul Glenny, Bartle Harvey, Ben Badgerly, Harold Dupas, Arthur Combs and Charles Baker.

Mrs. A. B. Hanson of North J. I. C. avenue gave a dinner Thursday evening in honor of her daughter, Miss Helen. The guests were Miss Fleming and Miss Ethel Rogers and Messrs. Forester and Osborn of Los Angeles.

Mr. and Mrs. P. E. Hatch of Long Beach have opened their mountain home on North Shamrock avenue for the remainder of the Lenten season.

Alhambra.

THE members of the Wednesday Afternoon Club, and their friends, were entertained with a novelty luncheon at the clubhouse, on the afternoon of the 9th inst., by the domestic science section. A short musical programme was enjoyed.

Chapter N, of the P.E.O. Society, entertained visiting members on Reciprocity Day, at the home of Mrs. J. B. Sexton, No. 423 South Garfield avenue. The club colors, yellow and white, were carried out in the table decorations and also in the menu. Musical numbers were furnished by Miss B. Knox of Los Angeles, Mrs. H. Shrode of Monrovia and Mrs. George Potter of Monrovia.

Mrs. Albert Trusdale Kenyon of South Second street entertained on Tuesday afternoon with a luncheon in honor of Miss Louise Thornton of Knton, Ill. The table decorations were double daffodils and Shasta daisies. Covers were laid also for Mrs. M. B. Thornton of Canton, Mrs. L. A. Higbie and Mrs. Dora C. Higbie of Los Angeles, and Mrs. L. D. Ashton of Alhambra.

Mrs. F. H. Carruthers entertained a number of friends on Monday evening, at her home, No. 721 West Commonwealth avenue, in honor of the birthday of her husband, the affair being a complete surprise to him. The rooms were tastily decorated, and refreshments were served.

Mrs. E. A. Mass of Grand View avenue entertained informally on Tuesday in honor of Mrs. H. J. Stevens and daughter of Houghton, Mich.

A number of the members of the freshman class of the Alhambra High School were entertained at the home of Mr. George A. Rice, on Wisconsin street, Los Angeles, Friday evening. Mr. Rice was the teacher of the eighth grade at the Marengo-avenue school last year.

Mrs. H. E. DeNyse and Mrs. Clarence G. Mann are visiting at the home of Mrs. DeNyse's father, Thomas M. Games, at Santa Ysabel, San Diego county.

Dr. and Mrs. F. W. McCormick and daughters, who visited Mrs. McCormick's parents, Mr. and Mrs. Ira Lamb, left on Thursday morning for San Jose, where they will make their home.

Dr. Alexander Hardie, pastor of the First Methodist Church, recently entertained Rev. Julius Soper, a professor in the Theological College at Aoyama, Japan.

Pomona.

MRS. HOWARD JOHNSTON entertained at her home in Alvarado Court on Tuesday afternoon in honor of Miss Mary Barnes, whose marriage to George H. Marcher of Los Angeles occurred on Wednesday afternoon at the home of her parents here. The affair was a china shower and the guest of honor received many dainty gifts. Refreshments were served. Those present were Mmes. Crabb, Pomeroy, Wiltman, Russell, Pierce, Pitzer, Hamlin, Norton, Overholtzer, Pinney, Van Vliet, Schwan, Wilkinson, Charles, Smith, Brown, Brewster, Misses Scott, Schwan, Johnston and Bartlett.

Mr. and Mrs. C. F. Sawyer entertained Mr. and Mrs. J. C. Root, tourists from South Dakota, last week.

(Continued on Eigth Page.)



Weaver Jackson Co.
Largest Hair Store and Toilet Parlors in the West
433 South Broadway

Gray and White Hair Goods

For years past, the Weaver-Jackson store has been widely recognized as headquarters for all gray and white hair goods. We carry every imaginable style of hair piece for the lady with gray or white hair.

Switches, waves, puffs, pin curls, half wigs, wigs, transformations.

All our hair goods are made from selected human hair, in our own sanitary workroom, and by actual comparison our values are the best in Los Angeles.

The Latest Style Ideas

The Cousins Shoe
FOR DISCRIMINATING WOMEN

For Spring and Easter

—In footwear for Spring, strap effects are again the vogue. This idea finds eloquent expression in the exquisite Lusitania and Marathon Pumps. Their dainty beauty—wealth of attractiveness—and light simplicity, have combined to win for them a place in the front rank of popular favor.



$5
Blucher Oxford

—of dull matt kid. Also in patent kid. Made over the short vamp "Stage" last—plain toe, high Cuban heel. Extremely dressy. This shoe is a popular favorite. Five dollars a pair. Try to match it in any other make.

—The Easter exhibits at both "Gude" stores comprise the most comprehensive showing ever attempted in this city—shoes produced with a certain knowledge of what will be wanted by women the present season.



$4
Marathon Pump

—of dull matt kid, lustral (patent) colt, black suede, and tan Russia calf. Strap over instep—prevents any gaping at sides, or slipping at heel. Its simplicity will appeal to you. Four dollars a pair.

The name "Cousins" in a shoe is a positive guarantee of style—and quality.

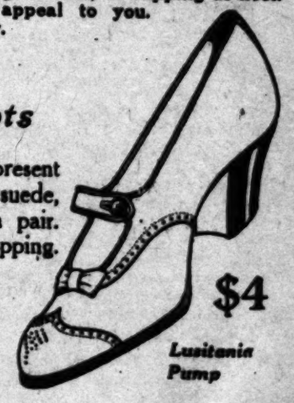


$5
Two-Strap Lusitania

—of dull calfskin, lustral (patent) colt, brown and black suede. Top and straps of Romain silk. This is a strictly new model—and we want to emphasize its fitting qualities. Five dollars a pair.

White Button Boots

—so very much in vogue the present season. They may be of canvas, suede, or buckskin—$4, $5 and $6 a pair. Some styles have Romain satin topping.



$4
Lusitania Pump

—of dull calf, lustral colt, and black suede. High heel and full toe—giving short, stubby effect. Four dollars.

Gude's Good Footwear
—STORES—
353 So. Spring St.
537 Broadway

Hamburger's Spring



Spring novelties from the four corners of the world, the most desirable in the season's model merchandise, await your inspection in our wonderful show window display, as well as in the various departments of The Big White Store. We are now carrying a better grade of merchandise than ever, selling at the very lowest prices it can be handled. Our buying facilities, backed by our powerful cash resources, make this possible to a degree that places our store in a class entirely by itself.

The 1910 Shoes



Hamburger's busy shoe department is as ready as ever to supply boys, girls, misses, youths, women and men with the nobbiest and smartest footwear at prices that are impossible to the exclusive shoe dealers.

BOOT PUMP FOR WOMEN $6

Entirely new walking shoe for spring. Has the advantage of the high shoe with comfort of the pump. Patent leather, suede top. Also all black suede. See cut.

EBELL SHOES FOR WOMEN $3.50

High or low, in endless variety. Patent leathers, plain leathers—black and tan, with light or heavy soles. Styles to suit all.

ELKO SHOES FOR MEN $3.50

New Oxfords and shoes now here. Black and tan, in almost every known shape and style. A very strong line.

THE HAMBURGER $5 SHOE

for men insures the best leather—best workmanship—best everything for the price.



Women's Black Suede Oxfords for $5

Short vamp, wing tip; extension sole and Cuban heel. Can't slip at the heel nor bulge at the sides. See it.

WOMEN'S BLACK SUEDE OXFORDS $5

The best fit we know of for a high arch. Short vamp, wing tip and extension sole as shown in the cut on the left.

Silks and Dress Goods

In "Silktown" as well as our dress goods aisles the fashionable weaves will be found in all the popular varieties. Luster finished materials seem to be in the ascendency of popular favor, both in the silk weaves and woolens. Foulards and pongee silks are strongly favored in decisive patterns. The woolens include all the silk face weaves and the panamas and serges in a range of wales from finest to those most strongly expressed.

Foulards Are Most Popular This Spring

Our range in 24 to 45-inch widths at from 75c to $4 per yard includes this favorite in varieties suitable for all occasions. There are exclusive designs in both French and American makes. The rich, new colors are here in both satin and twill weaves.

The Very Newest Plain Colored Silks

Of these, too, there seems to be a never-ending assortment. At $1 to $2.50 a yard there are 20 to 36-inch widths. Shantungs, Modjeska, tussah pongee, cloth of gold, corded silks, crepes, satins and many others in every shade.

The American and Foreign Woolens

Soft, light clingy materials, and severe effects for tailored suits, etc., 45 to 56-inch widths, $1 to $5 a yard. Choice shades in satin cashmere, satin soliel, corded bengaline, Epingle cloth, taffeta, tweed, worsteds, mohair, voile, poplin, broadcloth, sharkskin, serge, etc.

Pretty New Evening Woolen Materials

We show an exceptionally large assortment of 42 to 54-inch fabrics at $1 to $3 a yard. Dainty light shades and cream, white and oyster white. Not a tone or weave missing. Indeed, ours is without doubt the most complete collection for suits, gowns and dresses in the West.

Exquisite Undermuslins

We give particular care and attention to the manufacture, design and workmanship of the Undermuslins we place on sale, and can in that way guarantee that they are produced in thoroughly sanitary shops, liberally cut, and carefully made up. Our American line, the famous "Maderite" undermuslins, has hundreds of friends in Southern California. We believe our selection of imported French underwear to be unmatchable this side of Chicago.

Handsomely Trimmed Dainty French Gowns

Here in all the pleasing styles—slip-over and low neck cut, ranging in price from $2.50 to $15. Trimmed with French knots and scalloped edges, as well as highly lace trimmed, hand embroidered beautiful French batiste creations. New and catchy designs.

Combination Suits of the Newest Design

These garments here in every material you wish and in every grade—at from $3.50 to $15. Fine and sheer goods, handsomely trimmed with hand embroidery and insertion and ribbon. Those with drawers are cut full circular style. The array will please you.

Dainty French Chemise to Delight You

Fluffy, pretty chemise at from $1 to $9. You'll find them of muslin, lawn, French batiste, etc.—some with double Madeira hand-embroidered edges, lace insertions and ribbons.

MATCHED SETS

Two and three-piece matched sets at from $5 to $12.50. Drawers and corset covers, or drawers, corset covers and skirts. Beautifully finished garments.

LINGERIE SKIRTS

Lovely creations, handsomely trimmed, at $5 to $20. Some with laces, others with entrancing hand embroidery and durable scalloped edge under ruffles.

An Array of Corset Covers Worth While

Here you will find them in lingerie materials, at from $1.50 to $10. Plain hand-embroidered edges, dainty fluffy lace edges, insertion trimmed, beribboned and beading finished effects.

The New Silk Petticoats

Material and workmanship count for more than mere pretty appearance and a noisy rustle in the actual value of silk petticoats. Our lines of taffetas and messalines at from $5 to $15 are praiseworthy in all respects. We aim and claim to sell a better $5 petticoat than any other store on the Coast.

Usual $10 and $11 Models Here at $6.95

This is in no way an exaggeration. The saving is as large as here stated. The variety of styles and colors in both taffeta and messaline is great enough to please the most fastidious.

Petticoats Worth $12.50 to $15 Here $10

Certainly a handsome line—one calculated to please the most particular woman—bought carefully, especially for her. Any one of them is actualy worth $12.50—many are $15 kinds.

There are Petticoats Worth to $20 at $15

Here's a group of dainty, attractive models that should tempt any woman. A splendid range of colors and styles. Some plain tailored, others prettily ruching trimmed.

Drugs and Toilet Goods

We have the largest and best equipped department of this kind on the Pacific Coast. We carry absolutely the finest and purest quality of drugs and toilet preparations on the market. Buying direct from the manufacturers we are enabled to sell these goods at the lowest prices.

The following is only a partial list of the class we carry. Read it carefully:

HOUBIGANT'S Perfumes, toilet soaps and face powders.

KERKOFF'S D'jer Kiss.

DRALLE illusion perfumes and fine soaps. Nothing more perfect.

ROGER AND GALLET'S perfumes, toilet water, face powder, soaps, etc.

PINAUD'S famous perfumes, fine powders and high-grade soaps.

PIVER'S sachet powders, perfumes and standard quality soaps.

MULHEN'S perfumes, fine soaps and face powders. None any better.

ATKINSON and CROWN perfumes.

The Very Latest Sensation in Perfumes.

MARTELLE'S RIVIERA EXTRACTS, oz. $1.

In the following odors: Riviera Violet, Riviera Rose, Riviera Blossoms, Pleasante Memoire (Pleasant Memory.)

These perfumes have become international favorites and are sure to be quite the vogue here because of their superior quality.

BRUSHES—The Best in the West! In our stock you will find the famous Kent's "English" line of brushes for the hair, nails, bath, teeth and clothes. Also Dupont's famous French brushes.

From Jordan, Sheffield, Eng., and Henckel, Germany, we import the finest Cutlery in the world.

Then there is our line of Thermos Bottles, Cases, etc.

Our prices ARE RIGHT.

Negligees

Pink, Blue, White

$10

A beautiful line in China silk with dainty lace, insertion and ribbon trimmings. Also some lovely albatross and Oriental kimonos. Among the many styles there are some that are especially noticeable in princess and empire effect with Dresden trimmings.

SPRING EXHIBIT OF WOMEN'S HABERDASHERY

The most authentic novelties for the Spring and Summer girl of Fashion are here. Striking tailored neck fixings, lovely lace neckwear, embroidery novelties, jabots and cascades at a price range of 35c to $20. These there are veils and veiling novelties found here exclusively. Pompadour scarfs, gold bugles and pastels at $20 to $40, and real French veilings at $1.50 and $2 a yard. Light, airy affairs—the conquest weapons of the summer girl.

Be Sure To See The Handsome Parisian Scarfs at $5

Nothing to equal them on this side of the Atlantic. Directly imported by us. 2½ yards long and 1 yard wide. New tones; highly lustered scarfing, with the heavy satin borders which express original individuality.

Ribbons! Ribbons of Every Hue & Kind

Dame Fashion calls for ribbons louder than ever. It is to be decidedly a ribbon season. We have on display novelty, every idea from both hemispheres. There are changeable taffetas and moires, gold gauze ribbons in beautiful velvets, and in short every possible conceit for millinery purposes, or gown trimming, or general

New Art Embroideries

The embroidery department of the Coast invites you to a magnificent exhibit of exquisite art effects—matched sets, flouncings, skirtings and galloons—the very finest specimens—many can hardly be told from real Irish and Venise laces. Also Madeira and convent embroideries, interspersed with real Cluny and Teneriff wheels and other exquisite pieces.

$1 to $1.50 SWISS AND CAMBRIC EMBROIDERIES—3000 yds., Monday 50c

Laces and Trimmings

Spring showing of the most fashionable sorts. Exclusive novelties in malline laces, flouncings, and galloons, Irish crochet laces and crystal nets. Never before has so much license been used for adornment. Gold laces, iridescent novelties, with gold, silver and crystal direct from Paris. Magnificent boleros, stoles, tunics and cuirasse front drops.

GOLD CLOTH—FOR DRESS OR MILLINERY, PER YD..... $1

Interesting Royal Art Society Novelty Patterns

Dozens of Spring novelties, many confined exclusively to the Big White Store. Expert teachers in attendance to furnish all possible help, so that you may yourself embroider the many useful articles this popular line of novelties includes. Nothing you may want we do not show, each piece beautifully stamped, and ready to work.

Grand Opening Exhibit of Men's and the Best in American



Designs that are winning at prices you'll find irresistible.

In exquisite splendor shines this magnificent display of actual masterpieces as to color combination and styles of trimming. We feel prouder than ever about the results that have crowned our efforts to please the women of Southern California the headwear and millinery the world is producing this year.

French Hats at $75

Our own direct importations, bought from well-known French milliners as Georgette, Paulette, Suzanne, Linn, Faulkner, Camille Roger, Michel, Touvee and Mme. Julia. Truly a most wonderful assortment. The designs all exclusive with us.

French Hats at $50

Here are beautiful flower-trimmed models as well as those trimmed with royal Ostrich plumes. Each one every pattern a leader in the full sense of the word. The makers from whom these $50 hats are bought are as fully as well known, and include many of the artists connected with the highest priced French importers.

Special Opening MILLINERY AT $25

We show at this price the largest assortment of any, including evening and dress hats as well as smart and chic hats for suit wear. The lot includes some of the original French models we imported this season; also many New York patterns from Joseph, Waters, Bendal and others which are just as exclusive as the French hats; also many originals designed by our own makers.

Hamburger's Special

MILLINERY $15

Ever unexcelled and even unmatched for street or dress wear in either style or quality. A magnificent opening assortment. Original and exclusive patterns equal to $15 and up to $20 values.

Easter Togs for the Little Tots

We've room here to give mere hints of the dainty garments the second floor holds for the little folks and children—at a price range to suit all. Dresses both machine and hand made, at $1.98 to $15; sets of skirt and dress to match at $8.98 to $15.98; ever so dainty long skirts, $1 to $5; hand embroidered cashmere wrappers, $2.50 to $6.50; hand crochet bootees at 75c to $2.25; lawn and silk bibs, 50c to $1—and just the right styles in numerous articles—pillows, shawls, etc., for show or comfort.

...ening 19...

...rious departments ...dise than ever, selling it ... by our powerful cash- ...class entirely by itself.

...'S HABERDASHER

...are here. Striking tailored neck fixings, ... range of 35c to $20. Then there are ... bugles and pastels ... $20 to $50, and ... quest weapons of the summer girl.

...risian Scarfs at $5.0...

...2½ yards long and 1 yard wide. New-... express original individuality.

...ery Hue & Kin...

...a ribbon season. We have on display ... and moires, gold gauze ribbons in ... ...es, or gown trimming, or general use.

...s and Trimming...

...wing of the most fashionable sorts. ... ...elties in maline lace, flouncings, allover ..., Irish crochet laces and crystal nets. ... ...as so much license been used for bizarre ... Gold laces, iridescent novelties, cloth of ... and crystal direct from Paris. Magnificent ...les, tunics and cuircass front drapes.

...LOTH—FOR DRESS ...LINERY, PER YD..... $1.7...

...y Novelty Pattern...

...Store. Expert teachers in attendance to ... ...useful articles this popular line of art ... ...fully stamped, and ready to work.

...hibit of Wo...'s Dresses, Suits, Gowns ...n Americ...and Imported Millinery

...isite splendor shines this magnifi... ...of actual masterpieces as to design ...ombination and styles of trimming ...l prouder than ever about the ... ...ve crowned our efforts to show ... of Southern California the best ... ...he world is producing this year.

...ch Hats at $75.0...

...direct importations, bought from such ...rench milliners as Georgette, Reboux, ...Faulkner, Camille Roger, Michonis ...d Mme. Julia. Truly a most wonderful ... The designs all exclusive with us.

...ch Hats at $50.0...

...eautiful flower-trimmed models as ...med with royal Ostrich plumes. Each ...tern a leader in the full sense of the ...re from whom these $50 hats are bought ...ell known, and include many of the ... ...with the highest priced French importa...

...l Opening $2... ...NERY AT $2...

...ow at this price the largest assortm... ..., including evening and dress hats ... smart and chic hats for suit wear, ...ludes some of the original French ... imported this season; also many ... patterns from Joseph, Waters, ... and others which are just as exclu... French hats; also many originals ... by our own makers.

...burger's Special

...LLINERY $1...

...d and even unmatched for street, ... in either style or quality. A magn... assortment. Original and individ... ...to $15 and up to $20 values.

...Little Tots...

...e second floor holds for the babies ...e and hand-made, at $1.50 to $5; ...ty long skirts, $1 to $5; pretty ...ootees at 75c to $2.25; French ...umerous articles—pillow cases,

Opening

When we moved to this Big White Store on Quality Corner something over a year and a half ago, 90 per cent of the mercantile interests in town pro-

...phesied failure. Merit tells. We have carried the trade to this part of the city, until a new ...iness center has been started here. We knew this would be the case. We knew we had the buy- ...public's confidence. Our success in this move and our great increase in business has made us ...wonder and admiration of Eastern merchants. Styles are first here; prices proportionately low.

...EN'S SPRING AND SUMMER STOCKINGS

...OCKINGS—A very attractive line of extra good grades. We call especial attention to some pure thread silk ... in black and every new Spring shade. Come with all silk or silk and lisle feet. Have the durable double ... toes, and garter tops. Also black silks, with beautifully hand-embroidered ankles. Especially ..... $1.50 ... pretty for low shoes. These styles are worth to $2.50—your choice, Monday .....

...e High-Grade Imported Lisle Stockings per Pair 50c

...g special no woman should miss, in that these stockings are worth to $1.25 a pair. Come in black, white, ... and sky blue, with dainty embroidered ankles. Hermsdorf dyes—the best.

...yser's Italian Silk $4.50 Vests $2.95

...a better line than Kayser's at the price, we never heard of it—and taking into consideration the markets ...buyers cover—you're safe in judging there is no better brand. This lot comprises white, pink or blue ... vests in sleeveless style. Finished with beading edges and beautiful hand-embroidered fronts.

...ng Glove Styles

...d and fabric gloves we show a collection you'll ...to match. For variety of styles, colorings and ...quality Hamburger's is the place to buy your ...supply for there's a saving on every pair.

...nch Kid Gloves $2.00

...Monday there's an extra fine line ..., white and colored French ...ible sewed and embroidered. Also pique French ...loves. Every pair warranted and fitted. You ...hand to find your style here.

New Parasol Conceits

The Summer girl takes as much pride in her parasol as in her new bonnet, and Summer will soon be here. Many of these dainty parasols will soon be seen at the near-by beaches. Wide range of colors, and materials.

See These Priced $3.50

As an opening special in the parasol department we offer some fine taffeta, silk and pongee parasols in solid colors, hemstitched borders or embroidered edges. White linens also.

...EMBLEM SETS—they'll be much used ...ing season. A new line. 50c

FANCY CROCHET BUTTONS—for wash waists and dresses, 24 to 45 ligne. Doz..... 50c

Easter Novelties



10c—15c—19c 25c and 49c

One of the most complete assortments we've ever been able to show. Just the most picturesque bisque novelties, daintily colored. Easter Bunnies, Eggs, and other symbolic figures artistically worked into "nick-nacks" for the parlor, boudoir or den. Suitable little gifts for "him" or "her"—just the sort of trifling remembrance—quaint but inexpensive—that you'll want to give a friend.

These range in size from 2 to 6 inches.
(Basement.)



The World's Best Cottons

—they're here for you. Hamburger's going into every market of the world bring to you the choicest productions of Europe and America. That this is the greatest cotton goods store in the country is the verdict of scores of people who know. What wonder that here, in Sunny California, where out-of-door life abounds all the year, there should be found this wonderful exhibit of beautiful cotton dress fabrics. Our "Aisle of Cotton" is a guide to the new Spring fashions. Enter by any of the doors near Eighth and Hill streets, and you are at once in a veritable Fairyland. Here are hints of the new fabrics:

Cotton-and-Silk Mixtures for Dress, 50c

Shimmering pongees, shantungs, bengalines, cantons, moires, chiffons, Satsumas, louisines and foulards in complete color assortments, 25c to 58c a yard. We specialize in this beautiful 50c grade.

Charming Novelty Poplins Here at 25c

Also other good weaves for tailored suits. The heavier and coarser grades of pongee, English Repp, poplin, diagonal, pique, madras, Shantung, etc. Stylish, durable and inexpensive.

Sheer Printed Cottons from 10c to 50c

At 15c alone there are upwards of 25,000 yards. Dainty, filmy, lacy cottons that make up into the loveliest of summer frocks. Beautiful swisses, batistes, organdies, lawns, dimities, flaxons and mulls.

Staple Cotton Fabrics Shown 12½c to 50c

No worthy name missing. They are all here in vast quantities and matchless variety. Zephyrs, ginghams, madras, chambray, galatea, percale, cambric, prints, sateens, crepes, etc. A wonderful array.

Modish Dress Linens from 25c to $1.50

These in white and natural as well as the latest shades. Tailored suits in rough linen will be one of the strongest of the coming season's styles. That's why we're ready with such variety.

Unequaled Rug Stock

That is a strong claim but we feel it is justified. Patterns are selected with the utmost personal care. The newest colors and combinations are well represented. Here is the largest and finest stock of rugs on the Coast, so exhibited that selection is a pleasure. Let us aid you with suggestions on floor covering.

BODY BRUSSELS RUG $30

9 by 12 foot—only the best materials used in these fabrics. Every rug a work of art. Oriental, beautiful chintz and art noveau designs.

Seamless Wilton Rug $45

A 9 by 12 foot rug of peculiar merit. Made different from any other rug manufactured. These are exact replicas of famous Oriental patterns.

Hamburger's Store for Men

A store within a store—and a store which has fairly won its proud title—"The Best in the West." Our men's department is not merely an annex. It is a full fledged, full stocked men's store, complete in every detail, managed and priced with the same care that pervades the entire Big White Store. The values so strong that every man who has once traded here comes back and brings his friends.

Dress Business Suits at $25.00

This is the most popular line, we think, of our whole assortment of suits—including a price range of from $10 to $37.50. No wonder the $25 line is so popular. You couldn't duplicate the suits at less than $40 at any custom tailors. They are beautifully cut and finished, with every late style and durability touch. Materials and colors the newest.

ManhattanShirts $1.65 to $5

Most exclusive patterns and colors for Spring and Summer. And the assortment is one you'll enjoy selecting from. Do you wear Manhattans? They're best.

Stetson Hats $4.00 to $10

Soft and stiff felts for Spring and Summer—new colors and many shades. Both bound and raw edges. Leather sweats and silk bands. Every size and shape.

Spring Shapes in "E. & W." Collars are Here

We take especial pride in our assortment—we KNOW it to be the most extensive collection of this well-known brand on the Pacific Coast. See it.

Jewelry and Novelties

In this department we keep up with the latest fads and fancies that appeal to the up-to-date public and carry a class of goods that has no equal in the city.

LAVALLIERES FROM $5 TO $10.
Just received for our opening, newest and latest novelties from Paris and the finest American productions in platinum effect chains and ornaments set with the finest rhinestones. You can't tell them from the real.

CHATELAINE PUFF BOX $6.
Ornamented with engine-turned engraving and has dainty little mirror decorated in green and gold.

GOLD FINISH VANITY BOX $30.
Has coin holders for nickels and dimes; mirror puff box; ladies' cigarette and match compartment and card case.

ORIENTAL LAVALLIERS $4.50 TO $10.
In green, Roman and antique. Nothing quite so pretty.

CHAMPAGNE TOPAZ $2.50 TO $5.
Something new — these fancy pins with the antique finish. See them—they're works of art.

MEN'S JEWELRY SET $2.50.
This consists of scarf pin and pair of link buttons—the stone in antique finish setting.

"SPIKE" HATPINS 75c TO $5.
The "Spike" is entirely new. Some stone set, while others are fancy and ornamental without the stones.

EXTRA!
German Silver Mesh Bags .. $5
Assorted designs with fancy French gray frame; white kid lining and inside pocket. 5 inches deep by 6¼ wide.

NATURAL WAVY SWITCHES, $25
The 34-inch switches so necessary for the present hair dress. They are natural and wavy, of particularly fine quality hair—and come extra heavy.

NEW LA VIDA CORSETS $5 to $15

New spring models now in. Let our expert corsetieres fit you for the next gown. You'll like the fit of both corset and dress.



...E NEW SUITS

...e is the order of the day. However, the ...ence with its blouse coat and pointed ...erskirts is evident again.

...ery attractive assortment at $35. The suits ...ench coats, seven-eighths fitted, with long ... two or three large buttons at waist line, ...ed collar and four buttons. Pockets and ... and there set off with tailored straps and ...o seams adding to the distinctly mannish ... skirts are side plaited. Materials as well ...re run a long gamut. The blues include ..., an entirely new shade named after ..., and a trifle lighter than delft blue

All the Spring modes are delightfully ... Especially in the dressier gowns, ... to the prevalence of the "Russian" ... apparent in many ways. This in- ...ion of a characteristic peasant type ... the foundation for most fea- ...fered by women of good taste.

...more elaborate dinner and reception cos- ...reflect a waist line somewhat high, the mod- ...e frocks find the normal waistline restored. ...oulder is an innovation forcing the ... of the double sleeve. The function for which ...t is designed governs the use of full length, ... and half sleeves.

...parel of the Russian peasantry are also ... the tunic or overskirt effects, and from the ... has been developed the apron front, the ...ed at the sides, front or back, and the ...ery.

...ncent tints of the rainbow are "correct."— ...in many designs is jeweled net over soft ...silks, veiled with draping of chiffon to ...otherwise too generally brilliant tone.

...individual exemplification of the prevailing ...t is a dress in our stock of navy foulard ...ilks. The bodice is made plain, the skirt ...around. The whole dress is draped with ...extending down over the skirt in an apron ...edged with band of foulard silk. A double ...of buttons down the front, tucked net yoke ...over chiffon, and plaited chiffon girdle form ...ctive features. The price of this dress is



This gown—one of the many exclusive models obtained for the spring opening is now on display in this department. Price $85.00. Many others—twin sisters in beauty and elegance—are to be found side by side. It's really a task to select the the prettiest. There are, of course, more moderately priced, as well as more expensive, creations. We can meet the demands of any figure, complexion, taste or whim—and suit every purse as well.

...1910 Lace Curtains Are Here

...re here in profusion—never such a lot of beauties before. Every choice weave, style and ...wn to the lace makers! There are curtains for $5, $7.50 and $10 that'll make you open ... with perfect wonder at their beauty and quality. Clunys, Irish Points, Marie An- ...Brussels Point and Arabian Lace, French and English Novelties and many others too ... to mention. These come in ivory, white and Arabian, whichever you like. It's your ... fail to see them before purchasing elsewhere.

Society.

(Continued From Fifth Page.)

Mr. and Mrs. E. Alva Lawrence gave a dinner party on Monday evening at their home on Alvarado street, the guests being Messrs. and Mmes. J. P. Storrs, F. C. Eells, Carl H. Lorbeer, Almon T. Richardson and Rev. Albert P. Davis.

Mrs. O. F. Giffin, who formerly resided here, spent Tuesday with Pomona friends. Mrs. Giffin is now residing in Los Angeles, and in May will leave with Mrs. John Wasson of this city for a tour of Europe.

Miss Gertrude Moore of Springfield, Mass., has been the guest of Mr. and Mrs. P. J. Tarr for two days.

Frank R. Seaver and Arthur M. Dole, attended the dinner and annual election of directors of the University Club in Los Angeles, of which they are members, on Thursday evening.

Miss Murietta Davis entertained the members of the Bridge Club at the home of her aunt, Mrs. Wilson, in Alvarado Court Tuesday afternoon. The guests were Mmes. Parker, Clapp, Trickey, Applebaugh, Hill, Bonham, Wilkinson, Misses Hall, George, Martin and Dills.

Mrs. John V. I. Dodd entertained the members of the Shakespeare Club at her home on West Pearl street Monday afternoon.

Mr. and Mrs. A. T. Richardson have been entertaining the former's parents and sister, Mr. and Mrs. Amos T. Richardson, and Miss Minnie Richardson, of San Diego.

Downey.

MRS. G. L. M'KNIGHT, Mrs. H. D. Kinney and Mrs. J. F. Sout entertained the Saturday Afternoon Club at the home of Mrs. McKnight with a St. Patrick's party. After a programme of Irish songs and an Irish guessing game, refreshments were served. The rooms were beautifully decorated with green. Those present were Mmes. Gage, Longacre, Daire, Freeman, Scribner, Darby, R. L. Scott, H. A. Scott, McCullough, Butler, McKnight, Stout, Misses Elizabeth Harris, Elizabeth Steel and Ruth Steel.

Mrs. John Hyde of Visalia and Mrs. Jennie Steel of Long Beach have been visiting at the home of W. H. Steel.

Miss Mildred Church has been visiting Miss Jo Harris and Miss Elma Scott.

Mrs. Lewis of Santa Monica is visiting Miss McKellar.

Mrs. J. W. McKellar has returned from a visit at Palm Springs.

Mr. and Mrs. J. B. Brown of Suskomish, Wash., visited Tuesday with Mr. and Mrs. John F. Rice.

Glendora.

MRS. H. C. CHRIST entertained with an elaborate dinner Saturday in honor of her husband's birthday anniversary. The guests were Mr. and Mrs. John Snavely of Redondo Beach, Mr. and Mrs. Smith, Mr. and Mrs. H. J. Painter and Mr. and Mrs. W. H. Simmons.

Mrs. H. J. Painter entertained at dinner Monday Mr. and Mrs. W. S. Taylor, Mr. and Mrs. C. B. Lane and Mr. and Mrs. M. Hopper.

Mrs. Con Welch entertained at luncheon Wednesday Mr. and Mrs. S. Center, Mrs. Henderson and Miss M. Byron of Alameda.

Dr. Lindsay Miller, wife and son, Hartney, of Toronto, Can., were guests at the home of W. J. Lewis Sunday.

Mrs. Ruth Heston of Newberg, Or., and Mrs. Mary Pearson of Redlands were guests at the home of Mrs. H. J. Painter last week.

Mrs. Roy Bailey and children of Los Angeles were guests of Mrs. F. R. Smith Sunday.

W. H. Mynard of Ottumwa, Iowa, is the guest of Dr. E. M. Arenschild.

Bay City.

MR. AND MRS. EYRE BARROWFINCH, George Whiting and Frank Whiting were visitors early in the week.

Dr. and Mrs. H. S. Nance entertained the following guests last week in their cottage on Ocean avenue: Miss Blanche Shilton, Miss Eleanor V. Suman, Miss Hesper K. Suman and James Nance.

Mr. and Mrs. Walter Dampf chaperoned a party of young people, who picnicked at Anaheim Landing on Saturday. In the party were: Misses Edna Garrett, Effie Garrett, Bertha Dutwiler, Alesia Taber, Isadora Taber, Marguerite Payne, Grace Willetta, Royce Arnold and James Dutwiler.

Mrs. M. Reeb, Mr. and Mrs. Michael McGuire, Mrs. William Devenney, Mrs. Hattie Harlin of Newport and Mrs. Roberts of Westminster were beach visitors during the week.

Burbank.

MEMBERS of the Five Hundred Club were guests of Mrs. H. Humphrey at her home on Sixth street at their regular bi-monthly meeting, Wednesday afternoon. The prise was captured by Mrs. H. Rouscup, after which luncheon was served. Mrs. E. Gillen will act as hostess at the next meeting.

Mrs. H. Rouscup entertained at luncheon Thursday at her home on Central avenue. Covers were laid for Mmes. W. H. Stark, J. H. Chase, M. H. Pupka, J. F. Shelton, R. O. Church and E. Dodge.

A large number of members and invited guests were entertained by Mrs. Salesbury at her home on Tejunga avenue, Thursday afternoon. After a literary programme, refreshments were served. Mrs. Salesbury was assisted by Mmes. F. L. Cole, N. J. Burton and Christians.

Mrs. J. W. Graham entertained at dinner, Friday evening. Covers were laid for six.

Mrs. John H. Clark of Nashua, N. H., is here for an extended visit with Mrs. W. A. Lovering.

Miss Hazel Cartwright of Los Angeles is the house guest of Mrs. E. A. Fischer.

Miss Agnes Treaster of Los Angeles is a guest at the home of Mr. and Mrs. McConnell on Magnolia avenue.

Mrs. A. Harris of Etiwanda spent the last of the week with their parents, Mr. and Mrs. D. Shield.

Rialto.

PORTER BRIMMER celebrated his eightieth birthday anniversary last Friday and was the guest of honor at a pretty evening reception at the home of his son, H. A. Brimmer, on San Bernardino avenue. The daughters-in-law, Mmes. H. A., H. W. and M. E. Brimmer, and sister, Amelia Kendall, of the honored guest, were the hostesses. Violets were used in the reception rooms and in the dining-room, where the collation was served, white iris and ferns. The guests were Messrs. and Mmes. J. R. McKinley, W. J. S. Taylor of Humeston, Iowa, El Slade, C. Getz, N. L. May, William Dunn, N. S. Bates, Robert Gray, J. Tinkler, Easton, John Bradford, C. P. Kingman, J. E. Weller, Thomas Dunn, M. W. McCullough and Rev. and Mrs. Ross of Los Angeles, Mrs. H. E. Weller of San Bernardino, Mmes. Lizzie Oliver and Nora Banes, Rev. and Mrs. Dan Trundle, Messrs. Elmer and Wayne Wadsworth.

Mrs. J. R. McKinley entertained the W.C.T.U. Tuesday afternoon. The out-of-town guests were Mmes. Gowell and Huyck of San Bernardino.

A pretty affair of last week was the reunion of grammar school classmates held at the home of Mrs. John Grimes. Mmes. John Grimes, Everett Ivie, Dell Toutsey and Cleo Young were the hostesses. The guests were: Mrs. Marjorie Wright and Miss Mabel Cox of San Bernardino, Mmes. Clarence Tibbot, Leona Davies, Verna Harter, Ed Moore, John Bradford, Wilbur Tolle and Misses Alberta Grimes, Helen Hoover, Lida Stewart, Belle Barnard, Ruth Smith, Ruby Lackey, Florence Elwell, Lena Johnson and Callie Humphrey.

Mr. and Mrs. F. F. Wood were the host and hostess at a pretty family dinner Saturday evening complimentary to M. C. Hodge whose birthday anniversary was celebrated. Covers were laid for eight.

Miss Florence Elwell entertained fourteen guests at an old-fashioned candy pull and popcorn party Wednesday evening, as a courtesy to Miss Nina Sedgwick.

Messrs. and Mmes. J. R. McKinley, W. J. S. Taylor, John Bradford were dinner guests of Mr. and Mrs. H. W. Brimmer, Thursday evening.

Mmes. C. S. Elwell and J. R. Sawdy entertained the Improvement Circle Wednesday afternoon, at the home of Mrs. Elwell. Mrs. Everett Ivie and Miss Florence Elwell assisted in serving luncheon.

Mr. and Mrs. N. L. May had as guests the past week, Rev. and Mrs. Fred Ross of Los Angeles.

Mr. and Mrs. O. W. Dalgliesh have returned from a stay of several months at Santa Monica and are at home at their ranch on South Riverside avenue.

Mr. and Mrs. Robert Gray are entertaining the former's brothers, Messrs. John and Chester Gray of Detroit.

Mr. and Mrs. W. J. S. Taylor, who were the house guests of Mrs. Taylor's brother, J. R. McKinley, and Mrs. McKinley, have returned to their home in Humiston, Iowa.

Mrs. Sayles of Los Angeles is the guest of Mr. and Mrs. H. W. Brimmer.

Mr. and Mrs. G. L. Field have gone to Los Angeles to reside.

Mr. and Mrs. Sweetman entertained Mr. Sweetman's sister, Mrs. F. M. Doyle of Needles, recently.

Dr. and Mrs. D. B. Crediford and son, Royce, spent the week-end in Pasadena.

J. D. McGregor entertained his mother, Mrs. Malcolm McGregor of Riverside, Tuesday.

Duarte.

MRS. C. A. SHRODE entertained the members of the missionary societies of the Methodist Church and their friends at her home, Friday afternoon, the occasion being the monthly social meeting.

Mrs. B. H. Morgan has as her house guest Mrs. Reid of St. Paul, Minn., who will remain here for two weeks.

Members of the Pastime Club and their friends were entertained by Mrs. Roy Beardslee on Wednesday afternoon. The guests were: Mmes. B. W. Gerhart, Harold Hulme, Frank Ferguson, C. A. Brown, Joseph Fowler, W. M. Beardslee, Andrew Ryder, Freeland Hunter, C. H. Shrode, John Dickey, Whitfield Hoagland, Richard Poor, C. H. Sarwine and Miss Mary Ferguson.

Mrs. E. D. Northup entertained on Saturday afternoon at her home, "Inglenook," in honor of Mrs. Bertram C. Davies of Monrovia, who leaves soon for a six months' tour abroad, and Mrs. Helen Marsh Mattison of Red Bank, N. J. The guests were: Mmes. Reed, Davisson, Winslow, Weston, Halsey, Conable, Slosson, Nichols, Haven, Salisbury, Castello, Colwell, Cross, Petrie, Reeder, Bushnell, Bartle, A. H. Johnson, Chess, Harvey, Geer, Davies, Mattison; Misses Harriet Hutchins, Louise Hutchins, and Gertrude Gibbs.

Elsinore.

MRS. S. E. BALL entertained the Women's Club, Thursday afternoon, at her home on Riley street, when Robert and Elizabeth Browning were discussed. Mrs. S. J. Powell, who was in charge of the programme, read a paper on the subject; Mrs. Thomas Cline and Mrs. James Stewart each gave readings from Elizabeth Barrett Browning; Mrs. T. E. Ellis wrote and read the ninth chapter of the club's composite story. Twenty-eight ladies, including several visitors, were present. During the social hour the hostess, assisted by Mrs. N. F. Dye, served refreshments.

The president, Mrs. C. D. Pool, appointed Mmes. Oscar Ray, W. P. Haworth, James Stewart and Ralph Eddie as a committee on the matter of the school playground arrangements.

The next meeting of the club will be held the 24th inst., at the home of Mrs. T. L. Rush of Riverside street, when Walter Scott will be the subject.

William A. Skibbe and Miss Millie Knott, both of Elsinore, were married Wednesday morning at the Presbyterian manse, Dr. H. J. Frothingham officiating.

Mrs. James Balfour is in Pasadena visiting with her neice, Mrs. Raber Schanck and family.

Mr. and Mrs. J. K. Schanck have returned from Pasadena and Los Angeles, Mrs. Schanck having spent two months and Mr. Schanck a week with relatives there.

Mrs. J. N. Towns of Long Beach, and daughter, Mrs. Maupin of Oklahoma, who were guests of Mrs. A. Keith, have returned home.

Ray D. Sperry of Los Angeles is the guest of Mr. and Mrs. Henry Lillie of Riverside street.

Frederick Wightman has returned from a trip to Chicago. Mr. Wightman and family, who own and have resided on a ranch in Block B, will leave for Los Angeles, where they will make their home.

Mr. and Mrs. R. T. Estes of Stillwell, Okla., arrived last week to visit at the home of the former's sister, Mrs. Thomas A. Cline of Grand avenue.

Mrs. Robert McQueen of Verona, Miss., arrived last week to visit her brother, M. L. Williams, whom she had not met for thirty-six years.

La Crescenta.

MISS LENA KRUG entertained at cards, Saturday evening, at "Wilhelm's Ruh," the guests being Miss Katherine Krug of Marlborough, Miss Jessie Richardson, Miss Flora Jones, William Richardson and Mr. and Mrs. Ignac Sherb.

Dr. E. Dawson entertained last Sunday, T. P. Dyer, his son and Mr. and Mrs. Reeves of Los Angeles.

Miss B. M. Gordan last week entertained Mrs. K. King and daughter of Pomona, at the "Fairmont."

Mrs. E. Allen, Mrs. M. Allen and Mrs. S. Campbell of Los Angeles spent the week visiting J. Siekes.

Miss Lena Krug is the guest of friends in Los Angeles.

Mrs. A. S. Booth returned to her home in Pomona, Wednesday, after a pleasant stay at Mrs. D. E. Witherbier.

Miss C. A. Ertsberger and Miss Isabella Cottle of Los Angeles are guests at the "Villa Esperanza."

Highland.

MRS. ROBERT S. THOMPSON entertained Saturday week in honor of the golden wedding anniversary of her father and mother, Mr. and Mrs. W. T. Noyes.

The Woman's Club met Friday afternoon at the clubhouse, and a programme was given as follows: Original solo, Mrs. Evan G. Evans; original story, Mrs. F. G. Wishard; original poem, Miss Mary F. Parker; original song, Miss Beatrice Wilkins.

Miss Villa Nye was hostess at a whist party Friday evening in honor of her guest, Miss Lora Kipp of Hollywood.

Mrs. D. D. Yarnell and Mrs. J. D. Boley were hostesses Tuesday at a farewell to Mr. and Mrs. William Painter, who are to leave in a few days for San Jacinto.

E. T. Coman, president of the Ex-



Easter - 1910

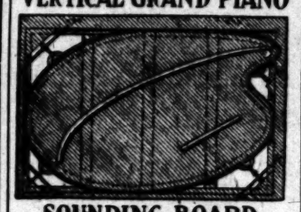
EXQUISITE conceptions in Eastertide Millinery. Adaptations of models from the ateliers of the leading designers of Paris. Magnificent creations from New York's most exclusive shops. And equally important—charming originals, and smart reproductions, from our own work-rooms. Many of the hats this spring are of even greater dimensions than ever. They are beautifully proportioned, however, and so fascinating that one readily forgives their size. Nearly all brims have a roll or flare at some point—imparting to the hat a style and a dash that charms.

PRICE is, of necessity, an important consideration in the purchase of a hat. But it is not necessary to spend lavishly. The most becoming effects are frequently the result of good taste, rather than high price. Tailored Hats from $7.50 to $12.50; Dress Hats from $7.50 to $40.00. Plain figures—one price—Scofield policy.

EASTER comes much earlier this Spring than usual—March 27th. Only two weeks away. Getting the Easter Bonnet ready in time is always a task—if one puts it off too long. Avoid the flutter of excitement incident to the last days, by making your selection this week—while assortments are at their best.

SCOFIELD MILLINERY CO.
737 S. BROADWAY

VERTICAL GRAND PIANO



SOUNDING BOARD

Five Patented Points of Superiority

Equalized Tone Reflecting Sounding Board The object of this sounding board is to secure a more mellow and deep, as well as greater volume of tone. A tone of marvelous sweetness is obtained through the use of this patent sounding board, equal to that of the flat grand.

Diagonal Tension Back Frame Support A device by which the heavy back frame of the piano is made to withstand any strain put upon it, without giving away even one thousandth part of an inch, thus causing the piano to stay in tune longer than any other.

Cushion Hammer Rail and Key Bed An invention by which the falling of the keys and return of the hammers following the impact of the wire, are perfectly silent, doing away with all woody and rumbling reverberation.

Non-Harmonic Scale An invention which makes possible an absolutely perfect scale. It is arranged in such a manner that the upper bridge can be adjusted, thereby eliminating any false harmonic overtone.

Cushion Flange One of the greatest and far reaching piano improvements now in use. It cushions each impact of the hammer in such a manner as to entirely eliminate the metallic quality of tone so often complained of in other pianos. You will say that it is the most satisfactory action you have ever used.

WE ASK YOU TO COME AND HEAR this piano before you buy. It will be a revelation to you. The above specified improvements are patented and controlled by Frank B. Long, and are found in all 1910 Frank B. Long Pianos.

Snap Bargain FOR Monday Only

Full-Sized Hardman Upright in First-Class Condition.

$160.00 Cash or Easy Terms

No Certificates. No Silly Puzzles
No Prizes. Just Piano Value

Frank B. Long Piano Co.

628-630-632 South Hill Street

EXCLUSIVENESS

NEWS FOR LADIES

WHO APPRECIATE CORRECT APPAREL

We have made a life study of building Women's Garments "different." There is an individuality about our suits. Every suit we make is built with the firm idea of giving the very best form results.

Our New Spring Suitings are here. We are delighted to say that all the newest Colors and Effects are to be seen.

We want you to call and inspect our beautiful line and convince yourself of our superior work.

BARRON & CO.
LADIES' TAILORS
Room 303 Broadway Central Bldg.
424 South Broadway

SPRING
Tailored Gowns
Swelldom
521 So. Broadway

Scharf Bros.
LADIES' TAILORS
517 So. Broadway
4th Floor

Bernard
THE LADIES' TAILOR
430 So. Broadway
Room 304

Davies

LADIES' HATTER

When you need a very pretty and exclusive pattern hat at very reasonable price, do come and see ours. The most exclusive designs in the city and we guarantee NO TWO ALIKE. Also a very large and complete line of untrimmed hats, exclusive shapes. GAGE HATS AND PHIPPS HATS.



DAVIES, 535 SOUTH BROADWAY

Hair Goods of Qual

at reasonable prices. See others then come here. Hairdre
Facial massage, 15c. College Dept. at a small advance. A
work in the world. Largest beauty parlor.
Corner Broadway. Entrance 227 Marcantile Pl

of models
ficent cre-
important
ork-rooms.
ever. They
ne readily
point—im-

is Spring than
o weeks away.
in time is al-
ong. Avoid the
e last days, by
—while assort-

SIVENESS

R LADIES
PRECIATE
APPAREL

tudy of building Wom-
nt." There is an indi-
s. Every suit we make
dea of giving the very

Suitings are here. We
t all the newest Colors
een.
call and inspect our
nce yourself of our su-

N & CO.
TAILORS
way Central Bldg.
Broadway

TH BROADWAY

of Quality
me here. Hairdressing,
mail advance. Absolutely
227 Mercantile Place

Society.

National Bank of Spokane, I. N. Peyton, Valentine Peyton, Harry Ramer, all of Los Angeles, up in the big Peyton tour- and spent two days at Col. ranch on North Palm avenue. and Mrs. Joan Emery left yes- for their home in Sewickley, Mrs. Emery spent a couple of with her uncle and aunt, Mr. Mrs. C. W. Paine.
and Mrs. La Grand Colton and daughter of New York were over Sun- guests of Prof. and Mrs. James

Miss Lucile Netnaway of Los An- is the guest of her aunt, Miss Hobart.
and Mrs. F. W. Wood of West returned Tuesday from a visit in Los Angeles, Redlands Hemet, making the trip in their

Miss Lora Kipp of Hollywood is a guest of Miss Villa Nye at her home Santa Palm avenue.
Miss Miller of San Bernardino was over Sunday guest of Misses Agnes and Helen Scott.
A party of young ladies were guests the Misses Wilkins Thursday at their ranch home in Del Rosa.

—o—

Santa Paula.

THE marriage of Miss Frances Fleisher and Lyman Dunton took place at the bride's home Thurs- afternoon, Rev. H. C. Buell offi- ing. The bride is the youngest daughter of Mr. and Mrs. G. W. Fleisher, owners of a large orchard Ventura. Mr. and Mrs. Dunton will reside in Ventura. Miss Fleisher was the guest of honor Monday evening at a meeting of Los Pimientos Par- No. 82, D. of R. W., and was presented with several handsome pieces of

Mrs. D. W. Mott and Miss Arley have spent the week in Los Angeles.
Mrs. J. B. Strong entertained the Wednesday Club at her home.
The Tuesday Five Hundred Club met with Mr. and Mrs. J. R. Cauch Tuesday evening.
Mrs. Roy Crumrine is entertaining Mrs. and Miss Brookhauser of Los Angeles.
Mrs. Bogart of Ventura visited with her sister, Mrs. Roy Sheldon, last week.
Miss Helen McKivett returned to Los Angeles Monday, after several weeks' visit with relatives.
Miss Millicent Virden has returned to her home in Los Angeles.
The Sunset Club met with Mrs. N. Carlberg Wednesday.
Mr. and Mrs. G. E. ApLynne re- turned from a shopping trip in Los Angeles Thursday.

—o—

MR. AND MRS. HUGH R. BIER- MOWER entertained Mrs. Alex- ander Culver and Miss Frank Culver of Los Angeles, the Misses Ada and Ethel Kiefer of Covina, H. Page of Pasadena, Carl Easley of Ojai and Arleigh Lee of Azusa, Sunday.
Mr. and Mrs. M. J. Coffin and their guest, Thana Young; Mrs. M. E. Coffin and Miss Trindel took an auto- trip to the San Gabriel Cañon on Sunday.
Mr. De Silva of Los Angeles was guest of the Misses Brunjes Tues- day and Wednesday.
Mrs. Williams of Los Angeles guest of New York spent Monday with Mrs. Skidmore.
Mr. and Mrs. Pierce have had as their guests their cousins, Mr. and Mrs. Lee Brown of Arnold, Neb.
Mrs. E. Fleishman and E. Fleish- man of Los Angeles recently spent a day with their daughter and sis- ter, Mrs. A. Katz.
Mrs. Smith of Ventura is visiting with her son.
George Ellington and wife of Ful- lerton are visiting the home folks.
Mr. and Mrs. Ayres Bramble and daughter of Cincinnati spent Wednes- day with Mr. and Mrs. H. R. Bier- mower.
Mr. and Mrs. Erasmus Wilson of Orange Place, Los Angeles, were the guests of Mrs. E. P. Hubbard last Sunday.
Mrs. John Jeffers of Valley City, S. D., visited Mr. and Mrs. M. D. Phil- lips last week.
Mr. and Mrs. E. V. Rice entertained Mrs. E. Parsons, Mrs. E. P. Hall and Rev. and Mrs. J. H. Simp- son Tuesday evening.
Mr. and Mrs. J. W. Calvert enter- tained at dinner Mr. and Mrs. J. H. Parsons, Mr. and Mrs. F. A. Car- penter and their families Tuesday evening.
Mrs. Dorey of Pomona spent the week with Mrs. F. L. Dingham.

—o—

The wedding of Charles S. McCann and Miss Lucille Walters was sol- emnized at the home of the groom's parents Wednesday evening at 6 o'clock, Rev. R. M. Bailey officiating. The bride wore a gown of cloth of white and carried Killarney roses. The room was beautifully decorated with ferns and roses. An arbor of ferns and smilax sheltered the cou- ple during the ceremony. From the arbor a bell of rice was suspended and showered the newly wedded pair.

—o—

Pelican Beach.

MR. AND MRS. D. R. ELSE of Los Angeles were beach visitors last Sunday.
Mr. and Mrs. A. B. De Long spent several days in their cottage, "Beach Nook."
Mrs. L. B. Turnbull was the guest of her sister, Mrs. William Smith, last week.
Mr. Richard Harris and Miss C. Ayre are in San Francisco.
The Neptunian Club members are having their new Clubhouse, corner Ocean street and the Strand.

—o—

The Pomona class of the United Children Sunday-school gave a so- cial Friday evening.
Mr. and Mrs. H. S. Crow and daugh- ter Nadine and Alta, who have vis- ited Mr. and Mrs. T. T. Turner for two weeks, started for Texas Tuesday, on their way to their home in Indiana.
Mrs. Merton Hart of Sierra Madre were the guests of Mr. and Mrs. H. Garrison Tuesday.
Mrs. Lorton has returned from the north.
Mrs. Brooks returned to Chino Sat- urday, after spending the winter with her son in Palms.
Mrs. A. L. King, Mrs. L. Oliver, Mrs. R. Smith and Miss Grace Smith were the guests of Mrs. W. W. Orr at dinner Thursday.
Mrs. J. Fellows of Everett, Wash., is with her parents, Mr. and Mrs. Cline.
Miss Parsons has returned to Grass Valley, Or., where she visited with relatives and family.
Mrs. Emery Everest has returned to her home in Port Huron, Mich., after a visit spent in Palms.

—o—

Mrs. I. ROGERS of Los Angeles has returned to his home after a visit to his son, H. L. Rod- gers.
Mr. Gund, wife and two daugh- ters, Wis., are guests at the Hotel.
Mrs. Collie has returned from where she accompanied

Santa Monica are visiting their sister, Mrs. H. L. Coffman.
S. D. Moles of Pomona is a guest at "The Desert Inn."
J. L. Dobbs of Oklahoma City, who spent several weeks here, has gone to Los Angeles.
Miss Emily Woods has returned to her home after a visit with friends in Los Angeles.
Mrs. E. M. Lash of Rialto and trained nurse, Miss Elizabeth Wehoe, are at "The Desert Inn."
C. L. Vandeveer, wife and son, Mrs. A. Sherwin and Miss Kate Merritt, a camping party from Pomona, who came over in their automobile, have returned home.
Miss Ruth Browning from Los An- geles is visiting her mother, Mrs. H. Browning, who is at "The Desert Inn."

—o—

Long Beach.

THE engagement is announced of Miss Grace Lochridge, daughter of Mrs. Sara Lochridge of Pacific avenue, to Belmont P. Jaggard of Berkeley. The wedding will take place during the summer.
Mrs. Emily Johnson of the Edge- water apartments entertained Wednes- day in honor of Mrs. J. M. Graham of New York and Miss Marie Brehm of Chicago.
Mrs. T. G. Harriman entertained Friday at her home on East Ocean avenue, complimentary to Mrs. R. H. Clark of Iowa.
Mrs. Milton Doolittle of Chestnut avenue entertained Thursday with a thimble party.
Mrs. Clark Emery entertained a house party last week at her home on Redondo avenue.
Miss Mary Black of Chicago is the guest of her sister, Mrs. Wendall Frank, on Chestnut avenue.
Mrs. Olin Castle entertained Sunday night at her bungalow on Daisy ave- nue in honor of a birthday anniver- sary.
On Wednesday evening Miss Annie Wilson, daughter of Mr. and Mrs. W. Patton Wilson, was united in marriage to Kernon Beck, at the home on East Sixth street, Rev. O. H. Mason offi- ciating. After April 15 Mr. and Mrs. Beck will be at home at Twin Falls, Idaho.
Mrs. E. H. Horsch of Magnolia ave- nue entertained at five hundred Wednesday evening, being the first of a series of card parties.
Miss Ruth Cree on Wednesday enter- tained a Los Angeles club, of which she is a member, at her home on Bishop street. She was assisted by Miss Annette Kohler.
Mrs. R. H. Jackson entertained at luncheon Thursday in compliment to Mrs. Edward Mansfield of New York and Mrs. Ellen Mott of San Francisco.
The members of Gaviota Chapter, Daughters of the American Revolu- tion, were the guests on Wednesday of Mrs. Helen M. Comstock on East First street.
Mrs. C. H. Wooley of Marquette, Kan., is the guest of her parents, Mr. and Mrs. A. R. Renius, on Elm avenue.
Mrs. Dora Hilt of East Tenth street entertained a party of fifteen at din- ner at Hotel Virginia, Saturday even- ing.
Mrs. Z. T. Nelson entertained Wed- nesday at her home on Signal Hill in honor of Mrs. Mary Godfrey of Los Angeles.
Mrs. E. R. Meserve gave a miscellan- eous shower Tuesday at her home in Burnett for Miss Mabel Spurr, who will wed Walter Reid of Pittsburgh, Tuesday.
Mrs. A. C. Gough of Chester, Mont., is the guest of Mrs. W. F. Reynolds on Bishop street.
Mrs. Francis Murphy is entertain- ing Mrs. John Reed and daughters of Denver at her bungalow, "The Sea Shell," in East Long Beach, previous to her departure for a visit in Scot- land.
A progressive dinner in honor of the Maverick Club was one of the delight- ful events of the week, occurring on Monday evening. The group of host- esses were Misses Ruth Finney, Edith Knott, Irma Heath, Elsie Webber, Ruth Craig and her guest, Miss Helen Sturgis of Toledo, O.
Mrs. G. H. Gaylord of East Ocean avenue entertained the members of the Salad Club, Friday afternoon.
Mrs. H. P. Tobey of East Ocean ave- nue entertained Friday evening at Five Hundred. She was assisted by Mmes. Herbert La France and C. Clay White.
Mrs. F. D. Bishop is entertaining her sister, Miss Winifred Spaulding of Cincinnati, national secretary of the Methodist Young Women's Missionary Society. Miss Spaulding sails May 24 for the Philippines.
Mrs. Norman Argetsinger of Apple- ton street was hostess Thursday for the U. E. D. Club members.

—o—

Ocean Park.

AT the meeting of the Crescent Bay Women's Club, Thursday afternoon, the speaker was Mrs. H. Wickhizer of Los Angeles.
Mrs. William Ferrell and son have returned to their home in Salt Lake City. They spent two months here.
Henry L. Marshall has returned to his home in Lafayette, Ind., after a stay of several weeks with his family. During their beach visit they occu- pied a Frazer-avenue residence.
W. A. Pettis, who visited for some weeks with his brother, C. B. Pettis, has started on the return trip to his home in Rochester, N. Y.
R. Unger has come from Vancouver, B. C., and will spend the summer by the sea.
Mr. and Mrs. W. McFadden spent the week with relatives at San Diego.
C. Penshorn and E. Bellford of Mil- waukee, Wis., were beach visitors for several days during the week.
C. H. Allaback of Pasadena was the guest of friends here for a few days last week.
O. F. Roberts of Pasadena was among those who spent the week at the beach.

—o—

Huntington Beach.

CLARENCE A. BALES and wife and Miss Lola Newman spent last Sunday at Pomona.
Mrs. C. W. Stover and children of Upland were visitors here last week.
Mrs. J. R. Jolly entertained at din- ner, Saturday, Mmes. Johnson and Grant and Miss Bertha Grant of Ar- tesia, and Harry Ravenscroft and Miss Ida Gunther of Long Beach.
W. W. Neilson and wife of Bryan, Tex., parents of Earl Neilson of this city, arrived here Sunday and will re- main indefinitely. They have rented the Crittenden cottage on Eighth street.
Thomas B. Talbert and W. H. Hoge, accompanied by their wives, returned Monday from an automobile trip to Redlands, Colton, San Bernardino and other points in that vicinity. They were gone five days.

—o—

Ontario.

COMPLIMENTARY to Mr. and Mrs. Benjamin Willson, who are soon to leave for Vancouver, B. C., Mr. and Mrs. W. A. Freemire en- tertained Friday evening at their home on North Euclid avenue with five hun- dred. Guests were Dr. and Mrs. J. B. Harvey, Edwin Malone, Mrs. L. H. Malone, Mr. and Mrs. Archibald T. Hamilton, Dr. and Mrs. Clifford Shep- pard, Mr. and Mrs. George T. Barr, Mr. and Mrs. Frank C. Bell, Mr. and Mrs. Frederick C. Unholz, Mr. and Mrs. H. E. Swan, Mr. and Mrs. Paul W. Nichols, Mr. and Mrs. George P. Daum, Mr. and Mrs. E. H. Richard- son, Mr. and Mrs. Isaac C. Baxter, Mr. and Mrs. C. G. H. Bennink, Mrs. C. Fred Thompson of Pomona, Mr. and Mrs. Charles S. Millard of Den- ver and Mrs. Granville L. Stuart.
Miss S. F. Glass entertained Satur-

Extraordinary Pre-Easter Sale of Gowns at One Hundred Dollars

Reception Gowns—Dinner Gowns—Opera Gowns

TWENTY-FIVE gowns and carriage dresses—1910 purchases—all received at the "Unique" since February first, and some as late as March fifth, go on sale for one day only—Monday—at $100.00 for your choice. These gowns should sell at $125.00 to $200.00. Many of them were purchased to enhance the beauty of the display during our spring opening. Others came ten days to three weeks later than we anticipated, and our decision to offer this very exclusive assortment on Monday at one price, should be an incentive to any lady desiring a beautiful Easter gown to make her purchase now and effect an important saving.



Following is the List of the Garments to Be Sold

ONE DINNER GOWN of violet marquisette over cashmere de soie, trimmed with gold passamenterie (decollete) originally priced at	$147.00
ONE DINNER GOWN of violet cashmere de soie with chiffon bodice, self color hand embroidered. Original price	$150.00
ONE RECEPTION GOWN of black marquisette over gobelin blue majestic satin, open in front. Original price	$150.00
ONE RECEPTION GOWN of russet crepe ottoman with tunic effect and new French sleeve. Original price	$125.00
ONE DINNER GOWN of Atlantic blue, crepe meteor, trimmed with silver passamenterie bands. Original price	$180.00
ONE OPERA GOWN of maize bordered crepe, tunic effect. Old gold and topaz passamenterie (decollete.) Original price	$150.00
ONE DINNER GOWN of black marquisette over moonbeam blue Meiba satin—blue and green, hand embroidered. Original price	$165.00
ONE OPERA GOWN of white crepe meteor, with jet tunic, crystal garniture, on bodice (decollete.) Original price	$150.00
ONE DINNER GOWN of white serge meteor, pearl and silver garniture (decollete.) Original price	$115.00
ONE DINNER GOWN, all black cashmere de soie, very handsome hand-embroidered yoke. Original price	$135.00
ONE RECEPTION GOWN of black satin meteor, beautifully hand embroidered bodice. Original price	$125.00
ONE DINNER GOWN of russet cashmere de soie. Gold lace in sleeves and yoke. Original price	$125.00
ONE RECEPTION GOWN of biscuit satin Venetian, with over drape of taupe chiffon. Original price	$135.00
ONE DINNER GOWN of crepe meteor in the new moonbeam blue, very beautifully trimmed. Original price	$135.00
ONE DINNER GOWN of lichen green cashmere de soie, coral girdle trimming. Original price	$150.00
ONE CARRIAGE DRESS of natural imported tussah, with elaborate hand embroidered tunic and bodice. Original price	$160.00
ONE CALLING SUIT of sea green French satin Venetian, three-piece embroidered skirt and bodice. Original price	$170.00
ONE CALLING SUIT of Atlantic blue, handsomely trimmed—three-piece effect. Original price	$150.00
ONE RECEPTION GOWN of black crepe meteor, very stylish tunic effect. Original price	$115.00
ONE DINNER GOWN of all black marquisette, over majestic satin, hand embroidered and trimmed with French knots. Original price	$130.00
ONE DINNER GOWN of black marquisette over delft blue satin, beautifully draped. Original price	$135.00
ONE CALLING SUIT of castor French satin Venetian, three-piece Russian "Dolmureke," handsomely trimmed. Original price	$170.00
ONE CALLING SUIT—The "Chanticleer," two-piece suit of berry silk ottoman, elaborately trimmed with original "Chanticleer" passamenterie. Original price	$170.00
ONE CALLING SUIT of jelly shade—silk sollo—two-piece "Chanticleer" effect, with peacock trimming. Original price	$200.00
ONE CALLING SUIT of "Chanticleer" red in two pieces—a very handsome creation from the latest Parisian model. Original price	$160.00

Your Choice Monday at $100.00

Only One of a Kind and they're Confined to "The Unique" in Los Angeles

The UNIQUE

CLOAK AND SUIT HOUSE
245 So. Broadway—Est. 1892

Remember Cawston Has Only One City Store



Cawston

Ostrich Feathers

Were Awarded the Gold Medal

At the great Paris Exposition in 1900. It was the first and only occasion on which this coveted prize had been won by any manufacturers outside of France; the center of the European ostrich feather industry.

Since then Cawston feathers have been awarded six First Prizes at the World's Expositions in this country: in competition with the largest manufacturers.

This conclusive evidence places beyond question the superiority of Cawston Feathers.

This superiority is easily explained by the fact that Cawston uses only the feathers of the male bird for his finest plumes, the inferior grade not being worked up by him but disposed of at public auction where they are snapped up by those manufacturers who cater to a less exacting public than that which insists upon seeing the Cawston trade mark attached to a plume before they will invest.

Today's Ostrich Story

A theory has just been advanced to explain the reason for the "ostrich dance" which has always been a subject of wonder since the first man witnessed the wonderful gyrations of this remarkable bird in the wilds of Africa.

The movement resembles that of the dancing dervish in his wildest frenzies.

The bird begins to practice the step when a chick of only a few days old and unable to make one complete turn.

The theory which is now offered by the Commissioner appointed by the British government to investigate the ostrich industry in Africa is that this dance develops a set of muscles which enables the bird when in flight from an enemy to adopt that peculiar zig-zag motion, which makes it almost impossible for a wild animal to jump on its back.

Your Old Feathers

can be made over in our repair department where they will be handled by the same expert workers who make up our new goods. We can change any plume into a willow plume employing our regular high-grade stock and can redye to match any costume.



Cawston Ostrich Farm So. Pasadena

Our City Store 313 So. Broadway

BEEMAN & HENDEE

447 S. Broadway

Wish to direct attention to the new patterns in fillet, crochet and Swedish weaving now being shown in the

Fancy Needlework Department

We are carrying a complete stock of special crochet cottons, blunt pointed needles, illustrated books of Swedish weaving and a large variety of new patterns. Lessons given in all the new stitches.

Women's Sweaters

$16.50 SWEATERS $15.00—White, three-fourths length, trimmed in blue, green and black.

$19.00 SWEATERS $18.00—Semi-fitted back, white with wide bands of contrasting color in light shades.

$20.00 SWEATERS $16.50—Made of extra soft, fine yarn in mixed green and mixed brown, also plain white with black trimming.

REGULAR $4.00 TO $6.00 SWEATERS in all white, red or gray, in plain or fancy weaves, hip length.

For Little Men and Women

Infants' and Children's Coats and Bonnets

A showing of the season's foremost styles—a feature worthy of mention, and one that has always proven pleasing to mothers is the way the little coats, bonnets and hats match. This is true in coats; broadcloth and novelty weaves. Coat prices from $3.50 up.

Girls' wash dresses—large assortments, embracing the newest and most charming styles in repps, chambrays, percales, ginghams daintily trimmed and designed with bands and pipings of contrasting and self colors.

$1.25, $1.75 AND UP.

Original Sample Shoe Shop

"The House of Classy Samples."

Why pay more than $2 and $2.50 for shoes when you can get the leading styles and leathers here?

Ladies' $2.00 ∴ ONE PRICE ∴ Men's $2.50
Fit and Style Guaranteed

Open Saturday Evenings—Mail Orders Given Prompt Attention.

Society.

con was served by the Misses Lois Glass and Edith Beesley, assisted by little Miss Elinor Phillips. There were present Mmes. J. B. Harvey, J. S. Muntoon, W. W. Smith, George Beesley, J. S. Draper, F. E. Unholz, C. B. Ford, C. H. Ford, H. Phillips, J. O. Henderson, J. Jesson, A. D. Hagaman and C. Sheppard.

In honor of John Underwood, who was married Sunday in Los Angeles to Miss Beulah Mason, formerly of this city, the Baraca Class of the Baptist Sunday-school gave a handkerchief and tie shower Friday evening at the home of Mr. and Mrs. Harold H. Knox on East D street. There were present Rev. William Perry, Messrs. H. Linneman, C. Linneman, Harold Davis, George Snell, Goodchild, Nelson, George Knox, James Knox, Roy Ford, Irwin Ford and Aubrey Moody.

Tuesday evening a linen shower was tendered Miss Muriel Bullock by the young ladies of the Philathea class of the Baptist Church. The engagement of Miss Bullock to Raymond T. Arnold of Detroit, has been announced. About twenty were present.

Miss Lena Gilliland and Garfield Robb of this city went to Los Angeles Wednesday morning and were quietly married. On their return to this city they were given a wedding dinner at the home of the bride's mother, Mrs. M. R. Gilliland, of No. 210 West C street. They will make their home in this city.

Mrs. A. D. Hagaman entertained the Dial Club Friday afternoon, at her home on West C street.

Mrs. F. E. Unholz will be hostess to the members of the Pacific Club at her home No. 427 West C. street, Wednesday afternoon.

B. M. Frees, a prominent lumber man of Chicago, and wife are spending the winter at Hotel Royal.

Mr. and Mrs R. Stocks and mother of Wyoming, Mr. and Mrs. E. P. Watson of Canada, Mr. and Mrs. C. M. Rabbit of Pasadena and Mr. and Mrs. James Kurston of La Grange, Ill., were guests the first of the week at the home of Mr. and Mrs. John Whitson on West F street.

Mrs. Percival J. Cooney entertained the Five Hundred Club at her home on East A street, Friday afternoon.

Roy Pearson of New Westminster, B. C., who visited at the home of his uncle, J. C. Smyth, No. 524 East G street, left Monday for the North.

Tropico.

MRS. MARTHA WINNE of Cypress street entertained with a dinner party at her home Wednesday, complimentary to Mrs. J. R. Bixby of Corning, Iowa; Mrs. W. B. Pratt and Miss Lola Pratt of Tropico.

Mrs. Charles Peckham and daughters, Frances and Gladys, returned from Omaha Friday, and are the guests of Mrs. Peckham's parents, Mr. and Mrs. C. C. Chandler of Cypress street.

Mrs. Richard Hunter spent last week with her mother, Mrs. J. S. Pollock.

T. J. Webster, who spent six months at his ranch in Oklahoma, returned to Tropico, Friday and is the guest of his daughter, Mrs. Alfred Engelhardt.

Leyden Webb and mother, Mrs. Mary Webb, were the over-Sunday guests of Mr. and Mrs. James R. Maxwell.

W. C. Calhoun, editor of the Rocky Mountain Magazine, and son, Will, of Denver, who were the guests of J. B. Hickman of Palm Villa, returned home Friday, stopping en route in El Paso.

Mrs. Stella Boynton, who was the guest of her sister, Mrs. Cora Maxwell, has returned home.

Glendale.

SAMUEL FISKE of Belmont street returned Wednesday, after a fortnight's visit with his brother, Dana Fiske, of Long Beach.

The Presbyterian Sunday-school held a social in Guild Hall Friday evening. A pleasing entertainment and refreshments were enjoyed.

Dr. Crawford of Rockford, Ill., is the guest of Mr. and Mrs. Henry Johnston at their home on Everett street.

Miss Cora Sawyer of Independence, Kan., who is spending the winter at the Angelus, Los Angeles, was the guest of Mrs. Charles Burket of Fifth street, Wednesday.

Mrs. Charles Temple of Orange street will leave today for Monrovia to be the guest of friends.

Mr. and Mrs. William Lee of Belmont street had as guests the first of the week, their son and daughter-in-law, Mr. and Mrs. W. W. Lee of Los Angeles, and Mr. and Mrs. Byers of Long Beach.

Mrs. A. C. Anderson of Fourth street gave a birthday party for her little daughter, Mary Elisabeth, who celebrated her third anniversary yesterday.

Santa Monica.

WALTER L. HOWE of San Rafael spent a part of the week as the guest of his sister, Mrs. H. J. White.

Mrs. F. M. Guernsey of Santa Barbara visited with Mrs. C. J. Cheney of Fourth street last week.

Mr. and Mrs. H. Welp have come from Long Beach to make their home in Santa Monica, and have taken the residence at No. 1225 Third street.

Miss Grace Baxter spent the week in San Diego, where she visited with friends.

S. Hutton has returned from Bakersfield, where he spent ten days.

The Philharmonic Quartette of Los Angeles will entertain the membership of the Women's Club at the regular Monday meeting.

Mr. and Mrs. John R. Bailey of Chicago are guests for a few weeks at the Bailey home on Fifth street.

R. M. McMurray of Delta, Colo., visited here during the week. He was en route to his home, after having spent the winter at Imperial.

H. J. Hernage, who has been visiting here from Yampa, Colo., has purchased a home on Second street, and will reside there.

Mr. and Mrs. H. M. Doyle of Telluride, Colo., spent the week as the guests of seashore acquaintances.

Miss Lucille Snarp of Tustin spent the week at the beach, visiting with friends.

W. T. Coulter of Clarksville, Tenn., spent the week along the shore, visiting friends.

Miss Christine Judah has departed for her home in San Francisco. She visited bay district friends for a few weeks.

Venice.

THE Pick and Shovel Club has appointed a committee to confer with those who are interested in the success of the life-saving corps, with a view to receiving contributions for the purchase of additional equipment and the maintenance of the crew. The committee consists of Mmes. A. Kinney, M. Merry and G. E. Brown.

The South Coast Civic League has elected these officers to serve during the new year: Mrs. C. H. Rundell, president; Mrs. J. W. Todd, Mrs. M. Wasson, vice-presidents; Mrs. J. G. Braun, secretary; Mrs. C. E. Gillon, treasurer. Mrs. E. Brown and Mrs. C. M. Schissler were named as delegates to attend the State convention, to be held at Santa Barbara, April 8 to 12.

Harris & Frank
Outfitters for Men, Women, Boys and Girls
437-439-441-443 SOUTH SPRING

A Complete Showing of Easter Attire
In Women's, Small Women's and Misses' Sizes
Tailored Suits, Silk and Lingerie Dresses, Coats, Etc.



OUR assortments of Spring Attire for Women are at last complete. They represent the newest modes from Paris and New York embodied in garments that are perfect examples of tailoring, workmanship and finish. Many of the new models are shown exclusively in Los Angeles by us. This fact, together with our superior service, places us in a commanding position, enabling us to assure you garments that possess real style individuality, so perfectly fitted that they become individually your own. We invite you to come to our Women's Department tomorrow. You will be charmed with the clever models shown, and astonished at the modest prices at which they may be purchased.

¶ TAILORED SUITS—The season's innovation in Tailored Suits is the short coat, ranging in length from 31 to 36 inches, with the 34-inch model most generally accepted as correct. This coat is a semi-fitting, single-breasted model, cut with the new long roll revers as well as the notched coat collar, plain or silk faced. There is no end to the many smart ideas the designers have brought out. Collars are often finished with embroidery in high colors. Skirts are the plaited models and are mostly trimmed in their own fabrics. Usually the decorative scheme is accomplished in the plaiting and cutting.

¶ Materials include the newest all-wool fabrics—French serges in solid colorings, fancy diagonals and wide wales. Quite an assortment of novelty cloths, hairline stripes and shepherd checks is also shown—and a collection of mannish worsteds unequaled in Los Angeles. The Suits are priced at $20, $25, $30, $35, $40, $45, $50 and upward.

¶ GOWNS AND DRESSES—The new Silk Gowns and Tailored Dresses are beautifully styled garments. Materials include crepe de soie, taffeta, messalines, rajahs and eoliennes, in plain colorings—evening shades and black. Skirts are made in tunic and plaited styles. And fancy lace yokes and sleeves permit the widest variety of charming effects. These new Dresses are just here—our first general showing takes place tomorrow. No complete idea of their beauty and real style distinction can be given in print. See them—you will then appreciate how superior they are.

¶ NEW SPRING COATS—Our collection of Coats is also complete. They are full length garments in tan covert cloths, novelty worsteds and black and white checks—made in a variety of smart styles and lined in self colors. Beautiful white serge and pongee coats are also shown—wonderfully well tailored and exquisitely finished. Prices range all the way up to $50, with an assortment of garments at most moderate cost.

¶ Tailored and Lingerie Waists, guaranteed Silk Petticoats, Tailored and Lingerie Dresses for Little Girls—these are some of the other specialties of our Women's Department. Visit it tomorrow. You will find merchandise and service alike most satisfactory.

Harris & Frank
Outfitters for
Men, Women, Boys and Girls
437-439-441-443 SOUTH SPRING

MAXIME'S MILLINERY MIRROR

TWO BIG SALES IN ONE
All the Very Latest UNTRIMMED SHAPES



$1.98 $2.48

There are shapes here of every kind and in every style imaginable. Shapes of hair braid, Tuscan, fancy and rough braid in black, white, natural and burnt straw color. These are enormous assortments bought direct from the manufacturers and passed along to you at important savings—especially important because Easter is so near. Just 2 weeks away.

FLOWERS



25c For values up to 75c

50c For values up to $1.25

Again we have divided an extraordinarily large shipment into two lots. The two assortments include grasses, roses, foliage, silk poppies, moss roses, pansies, geraniums, hyacinths, lilacs, morning glories, marguerites, daisies, bachelor buttons, grapes and fruits.

529 So. BROADWAY

Magnetic Adv.

THE FRENCH HAIR STORE
AUDITORIUM BLDG.
Home Phone F2373. 431 West Fifth Street.
Where ladies receive the services of veritable French experts. The very latest in Parisian hairdressing, shampooing with soft water, 50c, and scalp treatment. Hair coloring and facial treatment by the renowned specialist, Mademoiselle Yvonne.

S. Horwitz
420 So. Broadway Suite 205

THE NEW Nemo TRIPLE WITH LASTIKOPS BANDLET
THE GREATEST CORSET INVENTION EVER INTRODUCED



Corset Talks No. 1

The success of the new Nemo No. 522 is nothing less than marvelous. That's because it DOES SOMETHING for every woman—stout, slender or medium—that no other corset CAN do.

Stout women—even those who have worn our other Self-Reducing Corsets—find that No. 522 *still further* reduces the figure by from 2 to 4 inches.

Women of medium and even slight build are wearing No. 522 because it produces a sylph-like form with perfect comfort.

No other corset is so delightfully RESTFUL, whether you're seated, standing or walking.

Self-Reducing No. 522 with Lastikops Bandlet $5.00

The semi-elastic Bandlet perfectly supports the abdomen and internal organs, allowing extreme reduction of upper limbs as well as back, hips and abdomen—and absolutely smooth effect; and the front steels CAN'T stick out, even when you're seated.

There are now in the Nemo—

SELF-REDUCING SYSTEM
FIFTEEN DIFFERENT MODELS

Five styles at $3.50. Three styles at $4.00. Five styles at $5.00. One style at $6.00, one model, in white brocade, at $8.00, and one luxurious style (equal to the finest made-to-order corset you can buy at $25), at $10.00.

Don't BEGIN wearing a Nemo Corset unless you intend to CONTINUE to do so—"once a Nemo wearer, *always* a Nemo wearer."

KOPS BROS., 154 Sutter St., San Francisco

No 522 $5.00
SELF-REDUCING WITH LASTIKOPS BANDLET

JULIUS V. SEYLER
CONCERT PIANIST AND TEACHER
Los Angeles
117-119 S

Society.

e Chamber of Commerce, held lip Cabrillo Friday night, were Kinney, Miss Beryl Jones and via Stanford.

Mr. and Mrs. H. H. Hart of Ventura ed along the beach for a few days t week.

F. F. Grether of Mojave was st of seaside relatives the past

G. Rockstool of Pasadena was est of bayside friends for a part st week.

and Mrs. J. W. Brooks of Pasa- visited for a few days with friends the bayside.

rs. S. C. Mentzer has returned to home in Los Angeles after a visit some days with friends on the nd.

lands.

RS. HOELL TYLER was hostess on Thursday afternoon at a mil- Lenten tea, the honor-guest be- her niece, Miss Campbell of Am- t. Nova Scotia. Fruit blossoms and ets were combined in the living reception rooms and in the din- -room yellow jonquils, daffodils and ils formed the decorations and yel- -shaded candles lighted the tea Mrs. Leonard Andrus of Chi- , a guest at La Casa Loma, and S. Y. Wynne served tea and ices those assisting were Misses Marian ke of New York, Loraine Williams, e Cartlidge, Gretchen Moore, Alice ston and Sue Ruggles.

r. and Mrs. Hugh S. Scott enter- ed informally Wednesday evening ecor of Mr. and Mrs. J. Y. Scott Mansfield, O.

Es. Gurdeon Williams entertained a thimble party on Thursday aft- on in honor of Mrs. Joshua Davis Lane, Pa. The rooms were hand- ely decorated, each one having a rate color scheme. Purple violets, roses, golden acacia and ferns were . Mrs. Williams was assisted in rtaining and serving refreshments her daughter, Mrs. Frank Fettelle.

rs. A. G. Hubbard entertained with andsomely appointed luncheon on nday in compliment to Mrs. ries R. Greenleaf of Berkeley; Mrs. D. Gregory and Mrs. A. P. Palmer Albany, all guests at La Casa Loma del. The table was all in yellow and lighted with yellow-shaded candles. ers were laid for twelve. After ner three tables of bridge were ar- ged.

rs. E. B. Cutts entertained in- mally Wednesday evening in honor Mrs. Alice Emerson Hutchins and Ruth Evelyn Hutchins of Chel- Mass., who are spending the win- here.

iss Minnie Frances Sherman, ghter of Mr. and Mrs. Myron Sher- , was united in marriage Wednes- morning with Frank Emil Gund- , Rev. F. W. Emerson officating. wedding march was played by Miss el Higbey of Los Angeles. The e of smilax was held in position by Margaret Sherman and Master dore Sherman, twin brother and r of the bride.

RS. ALGER LAST was the hostess at a large whist party in the parlors of Hotel Hemet nday. She was assisted in re- ving by her mother, Mrs. W. A. There were eight tables of yers. Refreshments were served.

he New England Society held its monthly supper Wednesday t, about seventy being present. supper there was a miscel- ous programme of music and ations.

ISS PEARL BENNETT and brother, Carl, left Friday for their home in Cropsey, Ill., after months' visit with their uncle, e Cross.

s Hratt spent last Sunday with nds in Pasadena.

rs. Downtain spent several days Pasadena, the guest of Mr. and Armstrong.

and Mrs. J. O. Waite enter- on Monday evening in honor their fifteenth wedding anniver-

e Pathfinder Club met on Thurs- the programme being under the ership of Mrs. F. M. Lee.

OMPLIMENTARY to Mr. and Mrs. Beebe of Syracuse, N. Y., Mr. and Mrs. R. M. Douglass entertained day evening with a novel progres- supper. There were seven tables hich seven courses were served. The erpiece at each consisted of seven roses, emblematic of the seven g ladies who acted as waitresses. and Mrs. Beebe, the former be- Mrs. Douglass' only brother, left in the week for their eastern after a visit of three months at Douglass residence.

and Mrs. W. M. Griswold made t trip last Sunday in their new Flyer, to Riverside, taking er at Hotel Glenwood. They were panied by Miss M. E. Griswold Mr. and Mrs. E. J. Griswold of Angeles.

WELVE women have organized Thursday Whist Club. They et with Mrs. J. King last week after a business session progres- whist was played. Mrs. C. A. man won first prize, and Mrs. Gould consolation. Refresh- ere served. Mrs. M. E. Mor- was elected president, Mrs. Woodburn, secretary and ner. The next meeting will be at home of Mrs. George Wood- on St. Patrick's Day. Others have joined the club are Mmes. Mayhew, F. P. Knox, Fletcher Keith, D. W. Huff and A. Heard.

Grace Shepherd entertained "J. C. Girls" and their hus- Monday evening, at her home enth street. Progressive whist played, Arthur Larrabee and E. H. Wallace winning the hon- An elaborate supper was served.

E Colton Social Club gave a asquerade ball in Masonic Hall nday evening. The Commit- Arrangements included Messrs. Picking, H. M. Hays, E. W. Cos- C. W. Curtis and M. C. Butter-

nd Mrs. T. C. Lamer entertained ning recently with progressive at their home on P street. The s were decorated with potted hy- and ferns. The guests includ and Mrs. G. A. Fisher, Mr. and E. Strock, Mrs. E. Morton, arriet Roberts, George Nickols, Wilkins and Mr. and Mrs. L. of this city, Miss Florence ld Pentland of Redlands, Mr. Charles Gray of Hotchkiss, rs. Alfred Peterson of Seattle.

A PLEASANT aftermath of presentation of "The Japa- Girl" by the music section Woman's Club last week was reception. After the regu- ng of the section Wednes- noon the members who did in the operetta served re- ts to those who did partici-

Whittier Chapter P. E. O. held allation last Saturday night. ter of President, Miss Grace Vice-President, Miss Grace Recording Secretary, Miss

Society.

e Chamber of Commerce, held
Cabrillo Friday night, were
Kinney, Miss Beryl Jones and
Stanford.

Mrs. H. H. Hart of Ventura
ding the beach for a few days

E. F. Grether of Mojave was
st of seaside relatives the past

G. Rockstool of Pasadena was
st of bayside friends for a part
week.

and Mrs. J. W. Brooks of Pasa-
visited for a few days with friends
the bayside.

F. C. Mentzer has returned to
home in Los Angeles after a visit
some days with friends on the

—

MRS. HOELL TYLER was hostess
on Thursday afternoon at a mil-
Lenten tea, the honor-guest be-
her niece, Miss Campbell of Am-
, Nova Scotia. Fruit blossoms and
ferns were combined in the living
and reception rooms and in the din-
room yellow jonquils, daffodils and
ow tulips formed the decorations and yel-
low-shaded candles lighted the tea
table. Mrs. Leonard Andrus of Chi-
cago, a guest at La Casa Loma, and
Mrs. A. T. Wynne served tea and ices
Those assisting were Misses Marian
Wade of New York, Loraine Williams,
Alice Cartlidge, Gretchen Moore, Alice
Preston and Sue Ruggles.

Mr. and Mrs. Bush S. Scott enter-
tained informally Wednesday evening
honor of Mr. and Mrs. J. Y. Scott
Brookfield, O.

Mrs. Gordeen Williams entertained
a thimble party on Thursday aft-
noon in honor of Mrs. Joshua Davis
Bonn, Pa. The rooms were hand-
somely decorated, each one having a
separate color scheme. Purple violets,
lavender, golden acacia and ferns were
used. Mrs. Williams was assisted in
serving and serving refreshments
by her daughter, Mrs. Frank Fettelle.

Mrs. A. G. Hubbard entertained with
handsomely appointed luncheon on
Monday in compliment to Mrs.
Charles R. Greenleaf of Berkeley; Mrs.
H. Gregory and Mrs. A. P. Palmer
Albany, all guests at La Casa Loma
court. The table was all in yellow and
was lighted with yellow-shaded candles.
Covers were laid for twelve. After
luncheon three tables of bridge were ar-
ranged.

Mrs. E. B. Cutts entertained in-
formally Wednesday evening in honor
of Mrs. Alice Emerson Hutchins and
Miss Ruth Evelyn Hutchins of Chel-
sea, Mass., who are spending the win-
ter here.

Miss Minnie Frances Sherman,
daughter of Mr. and Mrs. Myron Sher-
man, was united in marriage Wednes-
day morning with Frank Emil Gund-
lach, Rev. J. W. Emerson officiating.
The wedding march was played by Miss
Maud Higley of Los Angeles. The
bride of honor was held in position by
Master Sherwood Sherman and Master
Lester Sherman, twin brother and
cousin of the bride.

—

MISS ALGER LAST was the
hostess at a large whist party
given in the parlors of Hotel Hemet
Thursday. She was assisted in re-
ceiving by her mother, Mrs. W. A.
Last. There were eight tables of
players. Refreshments were served.
The New England Society held its
regular monthly supper Wednesday
evening, about seventy being present.
After supper there was a miscel-
laneous programme of music and
recitations.

—

MISS PEARL BENNETT and
brother, Carl, left Friday for
their home in Cropsey, Ill., after
visiting another visit with their uncle,
Mr. Grant.

Mrs. Hurst spent last Sunday with
friends in Pasadena.

Mrs. Dountain spent several days
in Pasadena, the guest of Mr. and
Mrs. Armstrong.

Mr. and Mrs. J. O. Waite enter-
tained on Monday evening in honor
of their eighth wedding anniver-
sary.

The Pathfinder Club met on Thurs-
day, the programme being under the
direction of Mrs. F. M. Lee.

—

COMPLIMENTARY to Mr. and Mrs.
Wade of Syracuse, N. Y., Mr. and
Mrs. R. M. Douglass entertained
Monday evening with a novel progress-
ive supper. There were seven tables
with seven courses were served. The
menu at each consisted of seven
courses, emblematic of the seven
ladies who acted as waitresses.
Mr. and Mrs. Beebe, the former be-
ing Mrs. Douglass' only brother, left
in the week for their eastern
trip after a visit of three months at
the Douglass residence.

Mr. and Mrs. W. M. Griswold made
a trip last Sunday in their new
car to Fryer, to Riverside, taking
dinner at Hotel Glenwood. They were
accompanied by Miss M. E. Griswold
Mr. and Mrs. E. J. Griswold of
Pasadena.

—

TWELVE women have organized
a Thursday Whist Club. They
met with Mrs. J. King last week
after a business session progres-
sive whist was played. Mrs. C. A.
Gould won first prize, and Mrs.
Gould consolation. Refresh-
ments were served. Mrs. C. M. E. Mor-
ton was elected president, Mrs.
Woodburn, secretary and
treasurer. The next meeting will be
at the home of Mrs. George Wood-
ruff on St. Patrick's Day. Others
who joined the club are Mmes.
Mayhew, F. Knox, Fletcher
Smith, D. W. Hurf and A. Heard.

Miss Grace Shepherd entertained
the "B. C. Girls" and their hus-
bands Monday evening, at her home
on Fifth street. Progressive whist
was played, Arthur Larrabee and
Mrs. H. Wallace winning the hon-
ors. An elaborate supper was served.

—

The Cotton Social Club gave a
masquerade ball in Masonic Hall
Thursday evening. The Commit-
tee arrangements included Messrs.
Hooker, H. M. Hays, E. W. Cox,
F. W. Curtis and M. C. Butter-
field.

Mrs. T. C. Lamer entertained
recently with progressive
pedro at their home on F street. The
rooms were decorated with potted hy-
drangeas and ferns. The guests includ-
ed Mr. and Mrs. G. A. Fisher, Mr. and
Mrs. E. Strock, Mrs. E. Morton,
Harriet Roberts, George Nickols,
Miss Rose and Mr. and Mrs. L.
Pentland of this city, Miss Florence
Pentland of Redlands, Mr.
Charles Gray of Hotchkiss,
and Alfred Peterson of Seattle.

—

A PLEASANT aftermath of
the presentation of "The Japa-
nese Girl" by the music section
of Woman's Club last week was
a reception. After the regu-
lar meeting of the section Wednes-
day, the members who did
parts in the operetta served re-
freshments to those who did partici-
pate.

Chapter P. E. O. held
session last Saturday night,
the President, Miss Grace
Vice President, Miss Grace
Recording Secretary, Miss
Harriet Welch; Corresponding Secre-
tary, Miss Clara Sapman; Treasurer,
Mrs. Nellie Frampton; Chaplain, Mrs.
Babcock; Guard, Miss Catherine Mil-
ler; Journalist, Miss Leona Gobson.
Luncheon followed. The local chap-
ter will entertain Chapter U of Bur-
bank, the 26th inst.

—

San Bernardino.

ATTORNEY AND MRS. HUGH L. DICKSON of Peoria, Ill., and their little daughters, Margaret and Dorothy, were guests of honor at an elaborate 6 o'clock dinner, giv-
en Tuesday evening at the home of Mr. and Mrs. S. E. Bagley, No. 520 Tenth street. Other guests were Mrs. K. Lauterbach and George and Charles Lauterbach, and the little daughter of the household, Mildred Allene.

Society paid its respects to the candy demonstration given Tuesday at the Woman's Clubhouse. Miss Florence Kemp, domestic science in-
structor at the Technical School, ad-
dressed the gathering. Mrs. George Nish and Mrs. H. R. Scott made can-
dy and in the afternoon Mrs. C. N. Hanf presided.

Mrs. Eli Blumberg entertained the Wednesday Afternoon Whist Club last week at her home, No. 579 D street. Carnations and smilax were the decorations. Mrs. J. Lee Ander-
son and Mrs. J. B. Neale won prizes. Guests, in addition to the club mem-
bers, were Mrs. Charles A. Dolen and Mrs. G. F. Mead. Following the games a dainty menu was served.

The Ladies of the Maccabees are arranging for an Easter ball, to be given on the night of Monday, March 28. The Arrangement Committee in-
cludes Mrs. C. A. Lander, Mrs. John Cleghorn, Mrs. A. L. Mespelt, Mrs. George Hewins and Mrs. G. N. Han-
cock.

Mrs. J. A. Cole, Mrs. F. M. Hill and Miss Lell Waters were luncheon guests Thursday of Mrs. R. E. McCrea of Rialto.

Mr. and Mrs. T. W. Duckworth are entertaining Mr. and Mrs. W. C. Nor-
man and Mr. and Mrs. G. F. Ham-
bright of Los Angeles, who came up in their machines Thursday afternoon to remain over Sunday.

"Kathryn" Model Co.

Dealers in Exclusive

Drummers' Samples

Suits For Women and Little Women



Ladies:

To enjoy good music, it must be heard. But to appreciate our exceptional VALUES in DRUMMERS' Samples, they must be seen in our

Extraordinary EASTER SALE

Of Bona fide

Drummers' Samples

Actual Values $25.00, $30.00 and $35.00

Your Choice . . .

Wide range of materials to choose from. All wool fabrics, mostly silk lined, and tailored in mannish effects. Exclusive designs, and cannot be duplicated, on the ground floor, at anywhere near our selling prices.

$15.00

Sale begins with the opening hour, Monday, March 14.

GRANT BUILDING, SIXTH FLOOR, FOURTH & BROADWAY

Take the Elevator, and Save $15 on Your Easter Suit.



Upstairs Save Half — ORIGINAL Sample Trimmed Hat Parlors — Upstairs Save Half

The Most Charming Creations of the Spring Season at Half Saving

Monday's sale of sample trimmed hats will afford the best bargains yet offered. Many stunning styles just in and values are wonderful. Buy your Easter hat now.

$5	$7.50	$10
Worth to $10	Worth to $15	Worth to $20

444 So. Broadway — Rooms 204-5, Second Floor, Parmelee-Dohrmann Bldg.

M. Fredrickson Hair Co.

743 South Broadway

The most up-to-date hair shop in the city.

Special—Coronet Braid for $5.00

The best values ever offered for the price. These are made of selected naturally wavy hair, and fashioned specially for the mop hair dress. We have them in all shades to match any hair. These braids are large and beautiful and are exceptional for $5.00.

Satisfaction our motto.

NEW IDEA PATTERNS FOR APRIL ARE IN

New ideas in fashion, worth 15c and one pattern free with year subscription to New Idea Magazine, year **60c**

$3.50 worth S. & H. stamps will buy 60c purchase tea or coffee, Monday.

Lane's

327-29 S. BROADWAY

On Sale Monday 8:30 to 10 a. m. only

APRON GINGHAM in variety of checks and colors. Regular 6c grade. 8:30 to 10 a.m., yard..... **4c**

COATS' SPOOL COTTON—200 yds.; all numbers, white and black; 8:30 to 10 a.m. Limit seven to customer. Seven for..... **25c**

TABLE OIL CLOTH—Colored, plain white and tile patterns; always sold 20c and 25c. 8:30 to 10 Monday. Yard..... **15c**

INFANTS' CASHMERE HOSE—White, pink and blue, slightly imperfect. 8:30 to 10. Monday, per pair..... **5c**

PILLOW CASES—46x32. 12½c quality. 8:30 to 10 Monday..... **10c**

Women's and Misses' $20.00 Tailored Suits On Sale Monday $13.50



Ladies' and misses' tailored suits of fine panama, serge, worsteds and novelty cloths, splendidly tailored, in best spring styles. Popular 30 and 32-inch coats and full pleated skirts, priced for Monday only at $13.50.

Coats $13.50

For auto and general wear.

Pretty black and white checked coats of light weight, hand finished worsteds, full length, double breasted military collar. Now on sale, $13.50.

Silk Waists $6.50

Pongees, fancy stripes and checks. Very latest styles and trimmings, in the new colorings to match suits of season.

Exceedingly attractive at $6.50.

Tailored Suits

For Women and Misses at Prices as Attractive as Are the Suits..... $22.50

For Monday we make a strong feature of our women's and misses' tailored suits, at $22.50. These are of fine serge, in the Norfolk jacket styles, showing the effect of Russian blouse tendency. Coats are 30 to 34 inches long, lined with taffeta silk and finished with patent leather belts. Skirts are fully pleated styles. All the new colorings for spring and summer are included in this lot.

Beautiful Accordion Pleated Silk Dresses

Garments that are unusually attractive. Made of an exceedingly good quality silk taffeta, in champagne, garnet, navy blue, black, pearl gray and changeable effects, full accordion pleated, a style that promises to be a fashion favorite.

Now on sale at $25.00.

New Suitings $1.00 Yard

A new lot of handsome new gray suitings have just arrived. Both plain and stripe effects in just the right weight for an attractive suit or one-piece dress. These very attractive grays are 44 inches wide and excellent values at $1.00 yard.

Brilliantine 50c

A general favorite for suits and skirts, because it wears and shakes the dust so well. These are grays, brown, cream, navy blue and black in good lustrous finish; 38 inches wide, 50c yard.

WASH TAFFETA SILK 75c Value 59c

A special lot of Royal wash taffeta silk, without a doubt the best wearing taffeta to be had at any price; it is a splendid dress or suit silk as well as a fine lining material. Not all colors, but still a good variety, including cream and white. Monday, 59c per yard.

Pongee Silk $1.00

Fine quality pongee silk, 36 inches wide, in the smooth finish. A good quality that will wear and wash well and a standard of value at $1.00 yard.

All Day Monday

Men's 50c Underwear 39c
Famous "Lawrence Mills" balbriggan. None better made for wear.

10c Cluny Lace 5c Yd.
Big variety patterns and widths.

39c Box Ruchings, per Box 29c

$1.00 Washable Chamois Gloves 69c
One-clasp P.K. seam chamois; will clean perfectly with soap and water.

Braid Pins Worth to 25c..... 9c
Shell and amber coronet braid pins in three different sizes, regular 15c and 25c quality for 9c.

50c Hat Pins 21c
generously studded with rhinestones and set with large pearl centers.

75c Chiffon Panama 49c
Navy blue, tan, brown, gray and black—the wearing qualities are too well known to need description.

25c China Silk 21c
All colors, cream and black, 21 inches wide, Monday per yard, 21c.

29c Moreens 21c
Cotton moreens for skirts, linings, etc., not all colors in the lot. 36 inches. Monday, per yard, 21c.

Bath Towels Large Size 9c

Women's 25c Onyx Hose, Blk. 19c

Women's 69c Combinations... 41c
Cover and drawers made of fine long cloth with full umbrella drawer, lace and ribbon trimmed cover. Monday only, 41c.

Fancy Pearl Buttons, Card.. 10c
2 to 6 on card, for waists, vests, etc., worth 35c to $1.25, per dozen, 10c.

Women's 50c Vests and Pants 33c
Medium and light weight, high neck long and short sleeves, pants knee or ankle length, some slightly imperfect.

A Pre-Easter Sale of Trimmed Hats, Monday $4.95



Of course, you expect to get one or more new hats before Easter and have allowed yourself $5.00, $10.00 or possibly $25.00 to purchase it, but regardless of the amount you've intended to pay you owe it to yourself to see these beauties Monday at $4.95. There are large hats in a variety of straws and braid, both black and colors, and a big lot of strikingly smart turbans. The trimmings are flowers, chiffon, ribbons and allover nets. Hats in this lot we know are worth $7.50.





Sheets, Pillow Cases, Towels and Toweling

72x90 bleached sheets, neat center seam; each.... **45c**

72x90 seamless bleached sheets, linen finish, 85c value. Monday, $8.25 dozen, or, each..... **75c**

81x90 sheets, extra heavy, linen finish, bleached, seamless, 95c value for $9.00 dozen, or, each..... **80c**

PILLOW CASES, 45x36-in., bleached, linen finish; $1.65 dozen, each..... **15c**

Huck towels, 21x45, fast colored borders; hemmed ends..... **12½c**

10c BATH TOWELS, bleached and brown, fringed, Monday..... **8⅓c**

25c BATH TOWELS, 24x52 inches, with fringed ends. Monday, each..... **20c**

12½c ALL LINEN TOWELING, yard..... **10c**

18c ALL LINEN TOWELING, bleached and brown; per yard..... **15c**

$16.50 Brussels Rugs $12.45
9x12 Feet

Handsome Tapestry Brussels Rugs, 9x12 feet, in Oriental and Floral designs; extra good values at $16.50. Monday only..... **$12.45**

55c Cork and Oil Linoleum 39c

Guaranteed pure cork and oil printed linoleum in two to ten sq. yd. remnants, Monday per square yard..... **39c**

Men's $1.25 Union Suits 79c

Men's medium weight union suits, full cut and well finished, all sizes, 34 to 46. Monday, 79c suit.

$1.25 Wool Underwear 98c

Men's fine summer weight wool shirts and drawers, fine worsted quality; all sizes; 98c garment.

Serpentine Crepe 18c

For kimonos and house dresses. Crinkled serpentine crepe, the popular material for all sorts of kimonos, house dresses, loungings, robes, etc. Comes in a big range of pretty patterns as well as plain colors. Washes well and does not require ironing. 31 inches wide, 18c yard.

Himalaya Cloth 35c

Another new lot has just arrived and we knew it will go out as promptly as all former lots have. All colors—and the nearest imitation to pongee silk you can get in a cotton fabric that will wash and wear well.

Women's $1.50 Silk Hose $1.25

Onyx pure silk hose in white, black, pink and blue, double sole, heel and toe. On sale, $1.25 pair.

Silk Lisle Hose For Spring 75c

Pretty new line silk lisle hose, in fancy tops, with plain boot of brown and tan, wide hem at top. Good variety colors and weights.

EMBROIDERIES WORTH 75c and $1, yd..... **35c**
Fine swiss and nainsook embroideries in widths to 18 inches; splendidly worked edges, beautiful patterns. Monday, 35c yard.

LINEN TORCHON LACES 5c
Linen Torchons with insertions to match, 1½ to 3 inches wide, Monday 5c yard.

NEW EMBROIDERED WASH BELTING, Per Inch.... **1c**

DECORATED BRAID PINS 75c SET
Popular braid pins decorated with inlaid gold designs and studded with white stones. Splendid values at 75c set.

NOTIONS FOR MONDAY
10c Machine Oil 7c.
Celluloid Collar Supporters, per card 3c.
5c Hair Pin Cabinets 3c.
Economy Basting Cotton, 100-yard spools, 3 for 5c.

Cut Rate Shoe Departm'nt $2.85

Ladies' Vici Kid Boots.
With button cloth top, light weight sole and military heel. Same model in patent colt, with medium sole, Monday, per pair, $2.85.

Headquarters for Buster Brown Shoes for Children.

J. R. LANE DRY GOODS CO.

Parasols For Easter Wear Priced Unusually Attractive $2

The cleverest of styles including parasols of pongee with contrasting colors for borders, also styles trimmed with navy, red and green. The long directoire handles make these parasols distinctive. Some have white and gilt frames, or ribs with gilt tips. Broadway price $2. Aisle 3.

See Other Ad. About Peary Flag; Page 16, Part III.

ARTHUR LETTS Broadway Department Store
HOME 10571. BDWY. 4944. BROADWAY COR. 4TH. LOS ANGELES.

Those Presidential Cook Books... 39c

Adapted from the White House Cook Book Recipes. My! how they are selling. Get one before the supply is exhausted. Aisle 2.

Bibles Marked 98c to $1.75 25 of Them Reduced 75

Bound in imitation seal. Just because they're marked regularly 98c, $1.10, $1.25, $1.50 $1.75, we're going to close the lot of them out they last at 75c each. Aisle 1. Come early.

A Quartette of Price Opportunities in New Easter Suits

Broadway Millinery

Has Marched Into Popular Favor Because Of Merit and Low Prices



There seems to be a general opinion that when you buy millinery you must pay the retailer profits that are beyond all reason. This has been brought about because of the many so called exclusive millinery shops who mark millinery at the highest possible price it will bring.

Broadway millinery is based upon true merchandising principles. Not how much can we ask, but how little can we afford to sell it for.

Whether it be a Paris hat, a New York hat or whether it be an adaptation from our own work rooms, rest assured that you pay just a living profit.

New Pattern Hats—Imported Models

And Our Own Clever Adaptations Ranging From $25 to $50 in Price

Show that Broadway millinery stocks cover a vast range. We have a style to suit every individual taste. Just now we are putting particular emphases on

New Dress Hats at $10

We illustrate one of the styles above. You'll find this assortment includes the latest idea, the new dome crown effect, which was designed to be used with the new high hair dressing.

Mill Ends 54 and 56-Inch

New, All Wool Suitings That Are Worth $1.50 and $2.50 Regularly.. 89c

Timeliness is the undercurrent of all Broadway sale features, but here's one that stands out in bold relief. A dress goods sale, mill remnants they are classed, but they might better be classed bolt ends, for they range in length from 6 to 12 yards. Such high class suitings, diagonals, cheviots, serges, panamas, natte and mannish suiting. Full 69 patterns to choose from. Not a piece in the lot that isn't practical as a suit pattern. Many of them contain two patterns. You have choice of navy, tan, brown, gray, wistaria, terra cotta, reseda, garnet, electric, sage and in fact the very best of the spring colorings. Remember the fact that they are 54 and 56 inches, that they are all wool, that they are up-to-date spring fabrics and that they range in lengths from 6 to 12 yards. Be early Monday. Aisle 4.

36-In. Mercerized Lining Sateens .. 14c

These are full pieces, not remnants. Ordinarily they'd be priced at 20c yard. An important purchase that we made enables us to offer them at 14c. There's a choice of gray, tan, brown, copenhagen, navy, cream, black and pink. Aisle 6. Yard 14c.

20c All-Linen Aberdeen Canvas 14c

For interlinings and paddings, natural color only. Our 20c grade. Yard 14c.

They Are Here—The New Gilberta Flounces



Here's the development of a practical idea that will prove of economical value to thousands of women. Perhaps your petticoat is just as good as new, excepting that the flounce shows wear and heretofore you've thrown it away, now

The Gilberta Flounces Add to the Life of the Petticoat

Like the illustration they can be adjusted to any of your old petticoats. Made in the proper proportions, they can be adjusted to any size foundation, sewed on by hand or on a plain sewing machine.

At the Lining Counter prices start at 75c, $1, then $1.48.

Important Sale of Wash Goods—Domestics

A series of bargain offerings from the 3rd floor Monday. Don't overlook these opportunities.

PILLOW CASES 8:30 TO 10..... 5c

36-inch by 36 pillow cases. Such a ridiculous price. Yard-wide muslin costs more than that. Limit 6 to a customer. No phone orders.

PILLOW CASES 12½c

These are hemstitched 45x36. The same cases in the plain hem would be worth more. Third floor, 12½c.

10-Yd. Box 36-In. NAINSOOK.. $1.25

Note the fineness of this nainsook, which makes it so suitable for undermuslins. Yard wide, 10 yards in box. Monday $1.25.

CRINKLED SEERSUCKER..... 15c

This is a fabric that will wash excellently and which never has to be ironed. It is especially desirable for children's dresses, in pretty colored stripes, yard 15c.

30-IN. CHALLIES PRICED, YARD..... 5c

These are extra wide for challies. Not the ordinary 5c kind. Fancy borders, fine for house dresses and kimonos. Yard 5c.

GALATEA CLOTH MANY PATTERNS 10c

These patterns comprise figures and striped effects in a range of desirable shades. 100 pieces, yard 10c.

MAJESTIC 81x90 SHEETS ... 55c

These are made of firm heavy bleached sheeting with 3-inch hem at top and finished center seam. Priced 55c.

42x36 FLOWER PILLOW CASES... 15c

The quality of our Flower pillow cases is the very best. Fine count, even thread, 3-inch hem. 15c.

PILLOW CASES 10c

These are 42x36 and 45x36. Made of fine quality bleached muslin. Material alone would cost more than this.

50c PERSIAN LAWN, MONDAY.. 35c

Also 50c Pearline lawn included in this special offer. The Persian lawn is a sheer fine even weave and the Pearline lawn possesses a high silky lustrous finish like that of the pearl. Monday yard 35c.

12 YDS. ENGLISH LONGCLOTH..... 90c

Less than the price of muslin and yet this is good longcloth. 150 pieces priced by the 12-yard bolt at 90c.

FANCY DRESS GINGHAMS, YD.. 3¾c

One case of these ginghams in pleasing stripes, checks and plaids. Good range of colors. No phone or mail orders. Limit of 15 yards. Yard 3 3-4c.

NEW LOT OF POPLIN, YARD.... 15c

Just received a shipment of pretty mercerized poplin in the most popular shades. Yard 15c.

4-4 INDIAN HEAD SUITING..... 15c

There being such a great demand for Indianhead suiting, this large shipment will be welcomed. 4-4 or yard width, 15c. 1¼ width, 20c.

72x90 EXTRA HEAVY SHEETS.. 45c

These are full bleached and full size. Finished seam in center with 3-inch hem at top.

8-4 SEAMLESS SHEETS, PRICED 49c

We purchased these sheets long before the recent advance in price. 71x90 inches, seamless style, 49c. 3rd floor.

Notable Linen Prices

Experienced housewifes will appreciate these prices on Broadway quality of linens.

LINEN HUCK TOWELS 10c—Regularly 15c. 18x34-inch. Union linen. Hemmed with red border.

TURKISH BATH TOWELS 5c Each—Plain white, hemmed. 15x24 inches.

$1.50 BEDSPREADS $1.22—Crochet spreads, Marseilles patterns with fringe all round. Cut or square corners. 3rd floor.

25c HUCK TOWELS 19c—Heavy German linen huck with hemmed ends and colored borders.

WHITE COTTON CRASH 3¾c Yd.—17 inches wide, medium weight. Splendid for kitchen use.

$2.25 LINEN NAPKINS $1.75 Doz.—20 inches. Choice variety of patterns.

$15, $19.50, $25 and $29.50

This ready-to-wear section has a mission to perform—to be ever on the alert that we may secure merchandise most in demand at prices within reach of the popular purse. To be able to furnish merchandise that is a credit to the house and yet so reasonably priced that it will be disposed of in vast quantities. This serves a double purpose, a big outlet, a greater purchasing power, which naturally results in lowest prices. It has been necessary for us to have our representative in the market from four to six times a year. This means five months of actual time spent in New York with about two months and a half of actual traveling. By doing this we give our patrons almost an equal opportunity with the New York City stores. You'll find this one of the reasons why we can afford to offer such a quartette of prices in such charming Easter suits. $15, $19.50, $25 and $29.50. At these prices we've covered the popular demand.

Four Styles Are Illustrated

With Easter such a short period away, we advise you to make early selection that the necessary alterations may be covered.

At $15.00

We are showing some 250 tailored suits. The new spring tints and shades. Cream serge, fine panamas, French serge and black and white suitings are the materials used. Black and various colors. Full satin lined.

At $19.50

Man tailored models of fine cream and colored serges. Choice of black, blue, tan, cream, as well as light, dark and medium grays. Coats lined with peau de cygne. 32-inch lengths. Skirts have wide knife pleats. Perfect fitting garments.



At $25.00

Tailored suits of fine French serge. English wool crash and wide wale materials in plain tailored and braided models. Both shawl and notched collar effect. These are lined with Skinner's satin. Choice of black, blue, gray, tan, brown and rose. This is, indeed, an Easter opportunity.

At $29.50

Suits that you would never expect to find at such a low price. Fine French serges, coats richly braided with silk soutache. Soft shades of tan, gray and blue as well as black. Beautifully tailored and lined with Skinner's satin.

Cream Serge Skirts Wonderful Variety at $5

So much in demand now, those separate cream serge skirts, at no previous time have they been so popular. And we're ready with a big showing of them in the most approved styles.

Spic and Span Come These Lawn Waists Priced at 75c



And that's a price that will carry out these waists almost as rapidly as they were rushed up from our receiving room. So attractive are they that even the illustration does not do them justice. Made of sheer lawn with fancy embroidered stripes down front alternating with tucks. Open back. Deep cuffs and collar tucked and finished with dainty lace edging. Just 20 dozen arrived and priced to attract greater attention to the waist section, 75c.

Silk Petticoats Priced Low at $2.95

We dare say you will stamp these as the best $2.95 silk petticoats you've seen in a long time. They're made full with deep flare flounce. Deep under ruffle. Colors include brown, blue, black in beautiful changeable effects. While 10 dozen last price will be, each, $2.95.

SILK PETTICOATS AT $5—These are made in several different styles. Some with full flare tailored stitched flounce. Others with accordion ruch trimmed flounce.

DRESDEN PATTERN SILK PETTICOATS $3.95—These are unusually attractive. Made with full flare flounce. All lengths, $3.95.

SATEEN OR COTTON TAFFETA PETTICOATS, $1.50—Either in deep knee flounce or full flare style. All lengths, 10 dozen priced at each, $1.50.

WASHABLE GINGHAM PETTICOATS 25c TO $2—We direct attention to this splendid and complete line, which includes styles too numerous to mention.

9x12 Axminster and Velvet Rugs $19.50

$21.50 and $24.50 Grades Included Monday



Here's an opportunity to buy famous Sanford's Axminster rugs and Bigelow Axminster rugs in the regular $24.50 grades, as well as $21.50 Essex Axminsters and W. J. Sloan's Velvet rugs that some houses feature as Wilton velvets. A grouping of these 9x12 in another of those wonderful rug opportunities that has brought this rug section into greater prominence. Search where you will you will find few such assortments at this opportune price.

9x12 Reversible Smyrna Rugs $7.50

Where have you seen such a heavy quality reversible Smyrna rug in the full room size at such a price? You'll want one the minute you see them.

More Fine Curtain Nets Reinforce the Regular Line..... 25c

Here's a notable Monday offering, 40 and 45-inch curtain nets, plain or fancy, white or Arabian, including 40c plain nets and 35c fancies, to give greater sale impetus to our wonderful 25c line. Widths varying from 40 to 45 inches, yard 25c.

Lace Curtains, An Easter Offering $2.50

Words will hardly express the importance of this showing of lace curtains at $2.50. Not one and two pair lots, but fair quantities. Nearly all in the Arabian and two-tone color. Clunys, Irish point, scrim and braided novelties.

TABLE OILCLOTH 8:30 TO 10:30, YARD 10c

A limit of 8 yards to a customer. Our 20c white or fancy table oilcloth, 8-4 width, for 2 hours, third floor.

PRINTED COLONIAL SCRIMS, NEW..... 15c

Manufacturers' seconds, 9 out nearly perfect. Would take an expert to detect it. These for overdrapes and sash curtains.

Bath Robe Blankets With Girdle and Frogs .. $1.95

A new shipment, the girdles and frogs cost you nothing, the blankets are big values at $1.95.

Silkoline Comforts, Sateen Border $2.50

They're beauties, the best we've had at the price, fine quality silkoline, fancy sateen border.

Notions

Ironing Wax with Handle 1 Spool Darning Cotton black, white, brown and gray 1 Doz. Pearl Buttons 1 Card Notahooks 1 Yard Black Mercerized Skirt Braid 1 Piece Tailor's Chalk... 1 Yd. Double Skirt Belting, all colors 1 Card Hooks and Eyes, Black and White 1 Spool Basting Cotton 1 Paper Pins, 400 Count 1 Black Enameled Darner, with Handle 1 Card Buttons, Slightly Imperfect, Ocean Pearl 3 Prs. Tubular Shoe Laces, 4-4, 5-4, 6-4 Lengths 1 Spool Sewing Silk, Black and Colors 1 Card Collar Supporters, Invisible	Choice 1c Choice 2½c Choice 5c

Dustless Duster Chemically Prepared 15c

After you've rubbed this cloth over a very dusty surface and you find that the dust has disappeared you'll think it magic. The wonder of it is that the dust does not shake off or rub off. Will not scratch the finest surface. Can be used repeatedly without washing. It seems to eat up the dust. Ask to see these. Third floor.

Grocery Prices That Reduce the Cost of Living

Our delivery and phone service puts you in instant touch with the saving possibilities of this grocery department.

POTATOES—FANCY IRISH, 35 LBS.	50c
FLOUR—4X 49-LB. SACK	$1.85
24½ LB. SACK	95c
BACON—EASTERN LEAN SUGAR CURED, LB.	23c
RIPE OLIVES—CHOICE GALLON CAN	55c
BUTTERENE—ARMOUR'S, 2 LBS.	38c
CHEESE—FULL CREAM OREGON, LB.	23c
PRUNES—CHOICE AND MEATY, 5 LBS.	25c
PEACHES—CHOICE MUIR, 3 LBS.	25c
APRICOTS—CHOICE EVAPORATED, 3 LBS.	40c
APPLES—CHOICE EVAPORATED, 2 LBS.	25c
COCOANUT—LONG SHREDDED, LB.	18c
OLD DUTCH CLEANSER—3 CANS	25c
SAPOLIO—HAND OR KITCHEN, 3 CAKES	25c
SYRUP—LOG CABIN GALLON	$1.25
OLIVE OIL—BLUE SEAL, ½ GALLON	$1.50
CATSUP—GRIFFINS QUART	25c
COVE OYSTERS—QUAIL BRAND, 3 CANS	29c
CORN, PEAS OR TOMATOES—Doz. $1.10; CAN	10c

About 3000 Yards Desirable Silks Enter Into Important Easter Sale, Beginning Monday 59c

The vast collection of desirable silks, new weaves and colorings, that came to us under peculiar trade circumstances, so that we are able to mark them 59c. The new small designs in satin foulards, including navy, reseda, gray, old rose, black, Alice, plum and tan. Also 19-inch fancy messalines and taffetas in stripes and figures. A broad range of colorings in these. Then you will find all silk pongee, 27 inches wide, and this is a wonderful season for pongee. All silk and a variety of shades, including natural, pink, lilac, old rose, light blue, reseda, ivory, taupe, delft, brown, navy, raisin and black. It is hard to describe the beauty and variety of this offering. You must see these silks to realize the importance of it.

Black Silks 24-In. Surah.... 49c

This is a silk that ordinarily sells at 75c, and we've marked it 49c.

Black Taffeta 35-In. Width ... 69c

A beautifully finished black silk that we are able to offer at 69c.

26-In. Black Soft Messaline .. 89c

A satiny finish, fast edges, a silk that has been sold at $1, now marked 89c.

12 and 16-Button Silk Gloves, 69c

With Easter just two weeks away, the glove question is important. Here's an offering of long silk gloves, black and white only, in sizes 5½ to 8.

Very superior quality of silk. All have double tipped fingers. You know that every indication points to a great demand for long silk gloves, and we predict they're going to be scarce.

12 and 16-Button Lisle Gloves 25c

Choice of white, black and gray. Because we bought them far under their real value, we are able to name this price of 25c. We advise early selection, however.

Handkerchiefs For Sofa Pillows 7½c

There's a big range of colors and styles in these. You've often paid 10c for handkerchiefs no better. We have this lot at 7½c. Then we have another lot at 5c each, or 6 for 25c. Aisle 3.

50-Piece Dinner Service of Fine Austrian China $8.98

Need a cottage set of 50 pieces? If so, come to our basement Monday and see these prettily decorated Austrian China sets. We have priced them for Monday with the aim at a high value mark, with the result that you can buy them at $8.98. They consist of:

6 8½-inch Dinner Plates.	1 Salad Dish.
6 6½-inch Dessert Plates.	1 Cov. Veg. Dish.
6 Soup Plates.	1 Open Veg. Dish.
6 Fruit Dishes.	1 Sauce Boat.
6 Ind. Butters.	1 Boat Stand.
6 Cups and Saucers.	1 10-inch Platter.
	1 12-inch Platter.



CUT GLASS OLIVE OR SPOON TRAY $1.25 to $1.45—New sparkling cuttings that are unusually attractive. Sunburst designs.

CUT GLASS VASES $1.95—Sunburst pattern. 8-inch size.

CUT GLASS CHEESE AND BUTTER PLATES $1.90—6-inch size.

75c ROSE VASES 65c—Handsome heavy Colonial designs.

40c JAPANESE BOWLS 29c—Blue and white style, 9-inch size, fluted shape.

WHITE PLATTERS 15c—12 and 14-inch sizes. Reduced to this price because of slight blemishes.



CUT GLASS VASE $2.45 — Same pattern. 10-inch size.

"Snowflake" Enamel Kettles, new patent handle 48c

These are the kettles with a lock cover to prevent same from slipping off when pouring the water off potatoes. And the handle is so made as to hold it up when the kettle is on the stove, thus preventing the handle from getting warm. These are priced 48c.

DISH PAN AND DOUBLE ROASTER 48c—Like illustration. Same "Snowflake" enamelware. The dish pan has a solid roll edge and the double roaster consists of two dishes in one. Choice 48c.

HORSEMAN NOTE — CURRY COMB 5c—A limited quantity which we desire to close out at the price.

Basement.

$7.98 WASHING MACHINE $6.98—This is the celebrated "Guarantee" machine. Well known for its conspicuous merits.

SWEEPSTAKE HOT PLATES $5.49—Three burners with simmering burner, which always comes in so conveniently.

Women's Silk Lisle Stockings Aisle 8 ..... 39c

While these are marked only 39c, yet if you were to try and find their equal you would realize their 50c value. Fine imported silk lisle quality, fashioned foot. Spliced heel and toe. Fast black only. Made with grip top for extra service. Broadway price Monday, pair 39c.

Infants' Merino Stockings, Aisle 8 ..... 12½

These are the fine ribbed style and have just enough silk in them to make them desirable for infants. Fast black. Pair, 12½c.

Women's Summer Vests Priced Here 15

Low neck and sleeveless, designed specially for summer wear. Fancy yokes, well finished, Aisle 1.

Women's Lisle Pants Priced, Each 25

These are regular 50c lines and so good are they that we have priced them for an exceptional Monday at 39c. Attractively lace trimmed knee, fine lisle.

Japanese Drawn Scarfs and Squares, ea..... 95

With these marked $1.25 and you will quickly see the of this offer at 95c. They of fine quality Mikado drawn stitched with two rows of work. Also fancy work corners. The scarfs 42 inches and the squares Monday you you have the nity to buy these at 95c. floor.

20-Inch Linen Pillowslips 98

These are made of gray inch hemstitched ruffle broidered in scroll and in white, blue and Monday at 98c.

Pyrography Outfits $1.3

These come in designs burning. Include rubber bulb, platinum union, cork handle, alcohol lamp. Monday, $1.3

Fac Simile Pastels; Monday 45

These are mounted on and fitted in 1-inch frame. Size 10x12 inches. are landscape and marine of the most interesting select from these Monday at 45c. floor.

12-Yard Bolts of Valenciennes Laces .....

With spring sewing revealing the need of such as these, you'll want to buy two or three of Val. laces at this exceptional price. and insertions. We secured them from the sets were beginning to become 12-yard bolts at 45c. Aisle 1.

HOME PHONE 10612.

Bullock's Broadway at Sixth

"Sunspun" Easter Handkerchiefs.
—Pure linen, with hand embroidered corners, wonderfully delicate patterns, 3 designs in the box, $1.00.
—"Sunspun" handkerchiefs a feature at Bullock's.

Millinery Beauties As Easter



—There is Poetry shown Monday th en a-flutter with ex
—From modest u magnificent scores and
Triumphs of tories for planned and to detail—to
—The illustra their style fe Hats of Hat Tuscan, richl bons and lace new French
—But the co in the store. day, Second f

25 Pieces Silk Pongee,

—27 in. wide. It is a great value.
—One we couldn't hope to equal should stir up the most enthusiastic The silk that is in such great demand and dresses.
—New blues, rose, brown, wistaria, helio soft, firm quality. Out first time Monda
36-in. Pongee at 75c—Pure silk, in most wanted colors. A rough weave—36-in. wide at 75c.
36-in. Pongee at $1.00—Light and dark blue, gray, pink, white, lavender and other colors. 36-in.

"Spring Lamb Pie" On Monday's Menu
—To make lunch at Bullock's, particularly attractive—25c.
—Then, other entrees.
Fried Filet of White Fish, 25c.
Crab a la Baltimore, 30c.
Fried Young Chicken, 25c.
—And Apple Turnovers with Whipped Cream, 10c.
—Or Orange Snow Pudding, 10c.
—Where will you lunch Monday?
—At Bullock's. Arrowhead Mineral Water is served.
—Wiedoeft's Orchestra, 12 to 1:30.

Ivy Corsets are W Hundreds of N

—This Inauguration introduction month for
—Hundreds of wom with the new spring mo fortable and graceful corsets.
—Ivy Corsets are the C should be fitted over. —Expert fitters. Private
At $5.00—No. 790E Ivy
New spring model, excell Batiste—Boned throughou medium high bust—extra Trimmed with wide lace three sets Hose Supporte Model for the average fi
At $3.00—No. 500 Ivy Corset
New Spring Model. Fine quality of either Batista or Coutil, long waist, High bust, long straight Hips and back. hose supporters.
Three sets sizes 18 to 30.
Ferris Waists
—The graceful curves of Beauty are gently but firmly developed by the Ferris Good Sense Waist without sacrificing comfort or health. Ferris Good Sense Waists, while following the true lines of Beauty, are soft and flexible, allowing perfect freedom of movement, yet affording requisite support to the back and bust.
Ferris
Ferris
Full Li

9x12 ft. Rugs at $7.95

"Wonders Ha

—They never will cease if the properly Bullock rug store can prevent it—
—Think of 9x12 all-wool rugs for $7.9 pretty greens and reds and browns. size rugs $7.95.

9 ft. Axminsters at $12.50

9x12 ft. Wiltons at $2

—And body Brussels, Wilton velvets, heavy Persians Rugs! Rugs! Rugs! By hundred shoes every one. Monday, another great Ru Bullock's.
—6 Pieces Brussels Carpet at 65c yard. Heavy 9-wire Tapestry Brussels, for halls or Inches wide. While it lasts, 65c yard.

d 98c to $1.75
educed 75c
n seal. Just because they're small
regularly 98c, $1.10, $1.25, $1.39
to close the lot of them out.
each. Aisle 2. Come early.

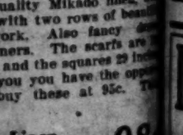
its
29.50

st we may secure
be able to furnish
will be disposed
asing power, which
presentative in the
pent in New York
ur patrons almost
easons why we can
50, $25 and $29.50.

ted
hat the necessary
50
and colored serges,
as well as light,
lined with peau de
have wide knife



The Flag That Peary took to the North Pole on Exhibition Here Monday.
See ad. Page 16, Part III.



Japanese Drawn Work Scarfs and Squares, ea..... 95c
With these marked $1.45 and $1.
you will quickly see the importa
of this offer at 95c. They are ma
of fine quality Mikado lines, h
stitched with two rows of beadi
drawn work. Also fancy
work corners. The scarfs are
42 inches and the squares 22 inc
Monday you have the oppo
nity to buy these at 95c.
floor.

20-Inch Linen Pillowslips 98
These are made of gray linen wit
inch hemstitched ruffle. Cleverly
broidered in scroll and floral de
in white, blue and green. Buy
Monday at 98c.

Pyrography Outfits $1.3
These come in designed bench
burning. Include book of instruc
rubber bulb, platinum point,
union, cork handle, benzine bottle
alcohol lamp. Monday, $1.39.

Fac Simile Pastels; Monday 45c
These are mounted on beveled m
and fitted in 1-inch black
frame. Size 10x17 inches. Inclu
are landscape and marine subje
of the most interesting nature, s
lect from these Monday at 45c.
floor.

k Lisle
39c
nly 39c, yet it
their equal you
lue. Fine im-
fashioned foot.
st black only.
extra service.
pair 39c.

12½
yle and have just enough
y for infants. Silk hose
15c
signed specially for
well finished, aisle 1,
39c
nd so good are they at
r an exceptional
mmed knees, fine

98
at the need of
buy two or three
nal price. Two
them from
become bowed
1.

HOME PHONE 10512.

Bullock's
Broadway at Seventh

"Sunspun" Easter Handkerchiefs.
—Pure linen, with hand embroidered corners, wonderfully delicate patterns. 3 designs in the lot, $1.00.
—"Sunspun" handkerchiefs a feature at Bullock's.

Free Embroidery Classes
—Every day except Saturday and Monday, 2 to 4 p.m.
—Knitting and crocheting lessons, 10 a.m. to 1 p.m.—Wednesdays and Fridays.

A Purchase Extraordinary---Hundreds of Yards Wool Dress Goods at Half and Near It 75c yd

—There are Wool Taffetas and Serges, Soleils and Madras—all 1½ yards wide—some plain, some fancy. Blue, Brown, Tan and Gray. The most acceptable woolens for Spring Suits and Coats and Skirts.

—Hundreds of yards from a foremost eastern woolen mill to sell at a mere fraction of worth. Half price, close to half, and ever and ever so many pieces at less than half price. A foremost Inauguration Sale 75c.

SUNSET BROADWAY 5180.

Bullock's
Broadway at Seventh

Free Eye Consultation.
—By an Optical Specialist. See him Monday, 4th floor.
—Don't fool with your eyes and risk future blindness. Act now.

Gold and Silver And Crystal Nets

—dominate the trimmings for spring—and such handsome nets as are here! sparkling, iridescent, their beauty flashes forth in a way that is gloriously irresistible.
—Are you seeking trimmings for your new spring gown? There are values here that you should see.
—There are white, cream, pink, sky, lavender and black nets with crystal drop spangles. For evening gowns.
—Silver and gold allovers on white, cream, black and other shades. Dot, floral and scroll designs. For yokes.
—New Maline shadow lace allovers. Flouncings, Bands and Edges in the best designs.
—And wash laces galore.

A New Lot of Valenciennes at 65c pc
—Hundreds of 12-yard pieces to choose from.

Millinery Beauty Increases As Easter Draws Near



—There is Poetry in these Bullock Hats to be shown Monday that will set the hearts of women a-flutter with excitement.

—From modest unobtrusive styles to the most magnificent creations, still unobtrusive—scores and scores of hats will be out.

Triumphs of millinery art—to win more victories for Bullock's. Hats that have been planned and executed with minute attention to detail—to be becoming.

—The illustrations show a few of them—with their style features, trimmings and differences. Hats of Hair, Hemp, Milan, Leghorn, Chain Tuscan, richly trimmed with flowers and ribbons and lace. Quills and ornaments, and the new French Crepes.

—But the color harmonies can be seen only in the store. Visit the Millinery Section Monday, Second floor. Easter—Sunday after next.

See our Bargain Basement advertisement. Page 19, Part III, this paper.



"A Greater Bullock's for a Greater Los Angeles"

Parasols—that Come from Vienna

—Imported parasols, the most beautiful we ever saw.
—New shapes, square, oblong, pagoda. Some exquisitely hand painted.
—With handles that are as pretty as the tops.
—A feature Monday. Section D.

At $3.75 are Parasols
—In many different colors, plain or fancy silk. Exceptional values for Inauguration, $3.75.

Linking Los Angeles and Bullock's Closer and Closer Together

—With mighty strokes Inauguration Month is Welding a Union between the City and the Store that it shall be the effort of the store to make more and more inseparable.

—Unusual Merchandise events have been in course of preparation for months—to serve the double purpose.

(1) Of drawing the extraordinary attention of hundreds and thousands of buyers.

(2) Of giving the various branches of this business the opportunity to express their efficiency under unusual strain.

—And hundreds and thousands of buyers have come in touch with the smoothness with which the powerful energy of this Organization is being directed toward the satisfaction of every customer.

—Not the mere selling of Merchandise—but the selling of right goods, in the right way, at the right prices—the satisfaction of customers—is building a wonderful business, and a strong business at the corner of Broadway at Seventh St.

—And Inauguration Month—the first in our Fourth year has just begun—
—That Great $2.00 Sale of Shoes in the Bargain Basement is to continue Monday—
—Wonderful Dress Goods Values will be out at 75c yd.
—New Dress Linens at 25c; Curtains at $1.00; Suits at $35.00; Hats at $10.00; all unusual—and other Exceptional Exploitation features—Monday a great day to buy—

25 Pieces Rough Silk Pongee, Yard . 65c

—37 in. wide. It is a great value.

—One we couldn't hope to equal in a regular way. One, that should stir up the most enthusiastic buying of the year, Monday. The silk that is in such great demand for suits and coats and waists and dresses.

—New lines, rose, brown, wistaria, helio, reseda, black and natural. A soft, firm quality. Out first time Monday, 65c yard.

Silk Pongee at 75c—Pure silk, in new tinted colors. A rough weave—36-in. wide at 75c.

Silk Pongee at $1.00—Light and dark tans, gray, pink, white, lavender and other colors.

Imported Shantung $1.00—35 inches wide. A hand loom shantung, an unusual quality and value, $1.00 yard.

36-in. Tusseran $1.50—Light and dark natural shades; firm and lustrous; a great silk at $1.50 yard.

"Spring Lamb Pie" On Monday's Menu

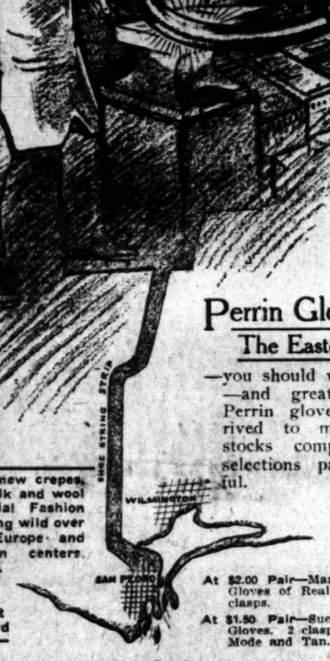
—To make lunch at Bullock's particularly attractive—25c.
—Then, other entrees.
Fried Filet of White Fish, 25c.
Crab a la Baltimore, 30c.
Fried Young Chicken, 25c.
—And Apple Turnovers with Whipped Cream, 10c.
—Or Orange Snow Pudding, 10c.
—Where will you lunch Monday?
—At Bullock's. Arrowhead Mineral Water is served.
—Wisdoff's Orchestra, 12 to 1:30.

Longcloth $1.20 Bolt 12 Yards to the Bolt

—A 36-inch width. A great value to introduce other great white goods offerings Monday.

White madras at 20c yard.
Sheer white goods at 25c.

Rich new crepes, the silk and wool material Fashion is going wild over—in Europe and eastern centers. 42 ins. wide. Just here at $2.25 yd



Perrin Gloves Are The Easter Gloves

—you should wear—
—and great new lines of Perrin gloves have just arrived to make our Easter stocks complete, and your selections particularly resultful.

Tans, Modes, Grays, Champagne, Navy, Green, White and Black. Perrin Gloves are here in all sizes.

—Don't merely wear Gloves, wear Perrin Gloves.

At $2.00 Pair—Manhattan P.K. Perrin Gloves of Real French kid, 2 pearl clasps.

At $1.50 Pair—Suede Overseam Perrin Gloves. 2 clasp, Black, White, Gray, Mode and Tan. $1.50 pair.



Fifty Exclusive New Suits Just in Double and Triple Fashion Interest

—for Monday. Fifty suits of tropical worsteds, diagonal worsteds, serge, black and white suitings, and Tussah silk. Fifty suits in Fashion's most favored materials and in her most favored styles.

And Only One Suit of a Kind

—to insure that individuality so dear to every woman. Extreme style values. Blouse, Norfolk or Tailored Jackets, with tunic or fancy skirts. And linings to match or in contrasting colors. $39.50, $49.50, $65.00.

Or Will Your Enthusiasm be Greater Over These New Suits at $35?

See our Bargain Basement Advertisement, Page 19, Part III, this paper.

—8 different models—planned especially to lend the price unusual attraction and to be a feature for Inauguration month and two weeks before Easter. Finely tailored models—coats lined with Skinner's guaranteed satin or yarn dyed peau de cygne—checks, stripes, plain serges and fancy materials. Every size to 46. Values at $35.



Black Broadcloth Tailored Coats at $12.75

—that will make ever so many open their eyes in astonishment. Note the illustration—the superb style lines. The quality of the broadcloth is equal to the standard set by the style—
—Body lined with yarn dyed satin. Every size, 32 to 46. Extra values that ARE extra values at $12.75.

The most beautiful lines of New Coats we have ever had—ready now — for street, travelling and auto wear. Coats of Cordelay and Tussah silks—and smart checked woolens—$22.50 to $50.
Second Floor.

Traveling Men Say We're Foolish To Sell This Sylke Shantung at . . 35c Yard

—We can't get enough of it. We never have been able to get enough of it. Manufacturers can't make it fast enough—

—This lot may not last all day Monday—but we sha'n't mark it one penny more than 35c—and while it does last, it will do some mighty good advertising for Bullock's.

—Fine Rough Sylke Shantung in all the leading shades at 35c yd.

100 Pieces Poplin 15c Yd.

—Think of it! A fine close twill cotton poplin in all good colors, 15c yard.

Great New Moire at 30c

—A cotton moire that looks like silk. Beautifully watered. Beautiful colors.



4-Piece Tea Set Just Like Picture $5

—Burnished finish, beaded edge, and gold lined.
—Fine silver plate—a great value—at $5.00 set.

Ivy Corsets are Winning Hundreds of New Friends



—This Inauguration month is proving a great introduction month for Ivy corsets—

—Hundreds of women have fallen in love with the new spring models—so much more comfortable and graceful—so different from other corsets.

—Ivy Corsets are the Corsets your Easter costume should be fitted over. Exclusively at Bullock's.
—Expert fitters. Private fitting rooms. 2nd floor.

At $5.00—No. 790E Ivy Corset
New spring model, excellent quality Imported French Batiste—Boned throughout with Whale Spring—Has medium high bust—extra long hip—tapering waist line—Trimmed with wide lace and silk baby ribbon—Has three sets Hose Supporters—Sizes 19 to 25—Splendid Model for the average full figure.

At $3.00—No. 500 Ivy Corset
New Spring Model. Fine quality of either Batiste or Coutil, long waist, High bust, long straight Hips and back. hose supporters.

These sets sizes 19 to 30.

Ferris Maternity Waists $1.50
—Excellent quality Coutil, light weight, bone button adjustments have been properly placed so the waist will fit perfectly at all times. Sizes 22 to 32 inches.

Ferris Waist $1.00
—Latest Spring Model, light weight Batiste, medium high bust, dip hip, button front, 2 sets hose supporters. Sizes 19 to 30.

Ferris Waists $2.00
—New Spring Model, fine light weight Coutil, medium high bust and long hip, button front, 2 sets extra heavy hose supporters. Sizes 19 to 30.

Full Line of Corset Accessories
Improved H. & H. Pneumatic Bust Forms, $1.50 to $2.50.
New line Bust Ruffles, 25c to $1.

Ferris Waists
—The graceful curves of Beauty are gently but firmly developed by the Ferris Good Sense Waist without sacrificing comfort or health. Ferris Good Sense Waists, while following the true lines of beauty, are soft and flexible, allowing perfect freedom of movement, yet affording requisite support to the back and bust.

It's to be a Great Year for Dress Linens. With These Values 25c Yard

—Monday should be a great day to buy dress linens at Bullock's for all the year—

—36-in. linen suiting, a fine heavy weave—in all the leading shades and tan—a way under worth at 25c yard—

36-in. Ramie Suiting 35c.
—Yard wide. A fine linen in fine colors. 35c yard.

48-in. Linen Crash at $1.00.
—A superb dress linen in a full line of colors.

Those Half Price Tables Fancy China

—Are providing opportunities for buyers.
—Cups and saucers, plates, cracker jars, bowls. All sorts of fancy china included at half price.

Tumbler Specials About Half Price.

—for fine thin blown tumblers. Fifth Floor.

4 oz.	25c Doz.	8 oz.	60c Doz.
5 oz.	30c Doz.	10 oz.	70c Doz.
6 oz.	40c Doz.	11 oz.	75c Doz.
7 oz.	50c Doz.	12 oz.	85c Doz.

—An opportunity Monday.

An Opportunity for Everyone To save on Brushes Now

—Hundreds of brushes—all sizes and styles and kinds go on sale Monday at prices rarely attractive—

A Special Purchase of Hair Brushes
—Pneumatic cushion back kind, enables us to put out these values, 1-3 under worth. Genuine Siberian hog bristles.
(1)—Satin Oval Back, 65c.
(2)—Satin Oval Back, 95c.
(3)—Rosewood Oval Back, 95c.

An Exceptional lot Hair Brushes at 50c.
—With Ebony or Rosewood solid backs and 13 rows of extra fine hand drawn bristles. Think of them at 50c, and buy.

"Porslyn" Hair Brushes in this Sale at 50c.
—Made to be perfectly sanitary. Bristles are set in a preparation called "Porslyn." Ebony and Rosewood handles, 50c.

Clothes Brushes at 35c.
Save Over 33 1-3 per cent.
—One-piece Oak and Rosewood backs with white or gray mixed bristles, 35c.

Spotless Hair Brush 85c—the much advertised and guaranteed Dollar brush. Packed separately.
—Tooth Brushes. Special at 15c.

Lace Curtains, Couch Covers, Nets, Portieres, Madras —Other Draperies



—An Inauguration Event of extraordinary magnitude begins Monday on the 4th floor—*in which Extraordinary Values will be the compelling feature.*
—We're going after new selling records with new low prices that should win them right from the start.
—If you have a drapery need, large or small, don't fail to fill it now.

Lace Curtains at $1.95. Close to Half Price.
—Heavy scrim curtains, with drawn-work insertion. Dainty Irish Point effects; Pretty Madras weaves—$1.95 pr.

Lace Curtains at $2.75. Are Remarkable Values.
—More than 1-3 under regular price. Heavy Arabian net curtains with real Cluny and Battenberg edges—$2.75.

54-in. Bobbinet In This Sale at 35c.
—A good, heavy quality. Full 54-in. wide. White or Arabian. Just 8 bolts for a quick sale, Monday, at 35c yd.

Figured Nets That Will Be Priced 40c.
—Are 25 per cent. under worth. Leaded glass, Point d'Esprit, 2-tone and Madras effect. Great values at 40c yd.

Cotton Madras at 8c. 1-3 Under Regular.
—A dainty cotton drapery stuff—in pretty floral, Oriental and Cathedral designs. A very special feature, 8c yd.

Couch Covers at $4.75. Save 33 1-3 Per Cent.
—Heavy, firm Tapestry Couch Covers in Oriental and Bagdad effects. Heavy enough for rugs—$4.75.

Novelty Portieres To Be Sold at $9.00.
—Fine, Novelty Portieres—in medallion patterns and with double borders—Great values at $9.00 pr.

Lace Curtains at $1.00. 1-3 Under Regular.
—New Bungalow and Allover patterns with neat borders, and Bobbinet curtains with zig-zag edges—$1.00 pair.

Plain Net Curtains Will Hurry Out at $1.50.
—If you know the price of Heavy French Bobbinet, you know how unusual these curtains are. 2½ yds. long, $1.50 pair.

12 ft. Rugs at $7.95 "Wonders Have Not Ceased"

—They never will cease if the properly directed energy of this Bullock rug store can prevent it—
—Think of 9x12 all-wool rugs for $7.95!—In pretty greens and reds and browns. Room size rugs $7.95.

9 ft. Axminsters at $12.50
9x12 ft. Wiltons at $25.00

Best body Brussels, Wilton velvets, heavy Anglo Persian Rugs! Rugs! Rugs! By hundreds, and by every one. Monday, another great Rug Day at Bullock's.

6 Pieces Brussels Carpet at 65c yard.
Heavy 5-wire Tapestry Brussels, for halls or stairs, 27 inches wide. While it lasts, 65c yard.



K. T. K. Crockery at About ½.
—The sturdy Porcelain for Hotel use. Measurements of Platters are over all. Others are Trade sizes.

8-in Platters 7½c doz.
8½-in. Platters, 85c "
10½-in. Platters, 95c "
12½-in. Platters, 1.45 "
13½-in. Platters, 2.15 "
5-in. Plates, 45c doz.
6-in. Plates, 55c doz.
7-in. Plates, 90c doz.
8-in. Plates, 1.50 doz.
Cups & saucers, 1.50 "

It's to be a Great Year for Dress Linens. With These Values 25c Yard

—Monday should be a great day to buy dress linens at Bullock's for all the year—

—36-in. linen suiting, a fine heavy weave—in all the leading shades and tan—a way under worth at 25c yard—

36-in. Ramie Suiting 35c.
—Yard wide. A fine linen in fine colors. 35c yard.

48-in. Linen Crash at $1.00.
—A superb dress linen in a full line of colors.

Those Half Price Tables Fancy China
—Are providing opportunities for buyers.
—Cups and saucers, plates, cracker jars, bowls. All sorts of fancy china included at half price.

Tumbler Specials About Half Price.
—for fine thin blown tumblers. Fifth Floor.

4 oz.	25c Doz.	8 oz.	60c Doz.
5 oz.	30c Doz.	10 oz.	70c Doz.
6 oz.	40c Doz.	11 oz.	75c Doz.
7 oz.	50c Doz.	12 oz.	85c Doz.

—An opportunity Monday.

An Opportunity for Everyone To save on Brushes Now

—Hundreds of brushes—all sizes and styles and kinds go on sale Monday at prices rarely attractive—

A Special Purchase of Hair Brushes
—Pneumatic cushion back kind, enables us to put out these values, 1-3 under worth. Genuine Siberian hog bristles.
(1)—Satin Oval Back, 65c.
(2)—Satin Oval Back, 95c.
(3)—Rosewood Oval Back, 95c.

An Exceptional lot Hair Brushes at 50c.
—With Ebony or Rosewood solid backs and 13 rows of extra fine hand drawn bristles. Think of them at 50c, and buy.

"Porslyn" Hair Brushes in this Sale at 50c.
—Made to be perfectly sanitary. Bristles are set in a preparation called "Porslyn." Ebony and Rosewood handles, 50c.

Clothes Brushes at 35c.
Save Over 33 1-3 per cent.
—One-piece Oak and Rosewood backs with white or gray mixed bristles, 35c.

Spotless Hair Brush 85c—the much advertised and guaranteed Dollar brush. Packed separately.
—Tooth Brushes. Special at 15c.

Art and Artists.

BY ANTONY E. ANDERSON.

The Close of Day (Fragment).

And now the close of this fair day was come;
The bay grew duskier on its purple floor,
And the long curve of foam
Drew its white net along a dimmer shore.
Through the fading saffron light,
Through the deepening shade of even,
The round earth rolled into the summer night,
And watched the kindling of the stars in heaven.

—[E. R. Sill.

Pictures by Mr. Avery.

An exhibition of paintings by Kenneth Newell Avery was held in the artist's studio, No. 371 Arroyo Terrace, Pasadena, on Saturday and Sunday of the past week. Twenty-five titles appear on the catalogue, though Mr. Avery also showed two or three small sketches made in Spain—true studies of brilliantly vivid sunlight on walls and figures.

The artist was born in Detroit some twenty-six years ago. At the age of 20 he went to Paris and studied under Jean Paul Laurens. Among his fellow students were Rob Wagner and Jack Stark. During his second year in Paris he exhibited a picture in the current Salon. Later, at the earnest solicitation of Laurens, he sent his "Model Resting," which was shown in the Pasadena studio last week, to the Exposition of Orleans. The model, who is of course nude, with a cloak thrown over one shoulder, is a blonde with wonderful white skin, whose quality and texture are rendered by the young painter in a manner that does not fall short of the masterly.

Mr. Avery, who came to California two years ago, has built himself a studio overlooking the changefully picturesque Arroyo Seco. The studio is high-ceilinged and roomy, and might be termed a "show" studio if it were not also so artistically simple and so practical. The upper part of the walls are dingy and smoky through the carefully directed efforts of the painter's house-painters, who, no doubt, thought Mr. Avery somewhat "cracked." The chairs and tables are old and exquisite, the rugs are quietly colorful, the north light is perfect for the painting of portraits—and the view from the windows is glorious. The artist has arranged for and achieved ideal conditions for the pursuit of his chosen art.

While in Paris Mr. Avery painted two nudes that are now found in the Pasadena studio. One is a study in symphony of color, the other a seeking for strong contrasts. "Model Resting" is the study in contrasts. "Girl and Dog" is the title of the symphony.

A course of close copying of the old masters in the Louvre influenced the young student, for a time, to a somewhat thin application of paint that was brownish and bituminous, with hardly more body than a frottee. This period soon passed, however, and Mr. Avery is now working for light, brilliancy, reality, and with plenty of paint that is neither brown nor greasy, neither dry nor monotonous. A case in point is his recent portrait of Mrs. R. C. Milbank of London, which is juicy in color and free in handling, and which somehow suggests a study for a bachante by reason of its arrangement and its sparkling, good-humored vitality.

Vital, too, is "En Fete," a self-portrait, the young man with the top hat and the white silk muffler being very much alive, indeed, in color and expression. This vitality of expression in eye and mouth and chin is gotten by good drawing and a careful manipulation of pure and broken pigments. The portrait called "Artist's Wife" has the same feeling of life and reality, the same vivid appreciation of the surface of things, be they black top hats, white scarfs, wraps a luscious cerise in hue, or the light-smitten curves of old mahogany chairs.

Good as this "Artist's Wife" is, Mr. Avery has another study of his wife, just begun, which promises to be even better, in color, pose and character. Still a third portrait of Mrs. Avery is that which he calls "Nancy," Madonna-like in pose and expression, and with a striking background of broken greens and blues which may be anything that comes to your fancy of the moment—peacocks' plumes, waving foliage, a restless sea. When looking at it, I first imagined the peacocks, then the sea, and at last, drawing farther and farther away from the picture, saw the fairy forest of trees.

"Señorita," though by no means impeccable in drawing, has much of the haunting, enigmatic charm that we are taught to think we see in the "Mona Lisa." "Old Man," "Veteran Beggar," "French Workman," "Stone Cutter," are all excellent studies from the brush of a strong and gifted student. "Miss X." also painted in Paris, the portrait of a tall, lithe young woman in a gown of black tulle over white, is a study by the same student much farther advanced in technical knowledge. Other fine studies are "Old Man's



Portrait of the Artist's Wife.
From an oil by Kenneth Newell Avery.

inches, but the finished picture is ten feet high. Mr. Avery went to Versailles and dug up, from the archives of the gallery, an old picture of Portia. It was only a few inches square, it was dingy and faded, its author was unknown. Portia is severe, stern, masculine, and one wonders, when looking at the ancient artist's conception, how three sane men could have been so fatuous as to bother with the three caskets at all. However, this, in miniature, is the impressive Portia who was wanted for the ladies' parlor of the Detroit hotel, and who was later transferred to the bar-room, the parlor proving to be too badly lighted. Mr. Avery's own head appears in the carving of the Louis XIV table against which the judicial lady is leaning.

We have many good landscape painters in Southern California. The painters of portraits are almost too few, and the fact is that a man of Kenneth Newell Avery's talent has joined the ranks is a cause for genuine congratulation.

Landscapes by Norman St. Clair.

Norman St. Clair, whose technically delightful and poetic work in landscape painting is well known to all art lovers in Southern California, will hold an exhibition of about fifteen of his late pictures, at the California Academy of Art, in the Copp building, No. 218 Broadway, beginning tomorrow and continuing for the rest of the week.

Mr. St. Clair has worked for many years among us, and we have seen him grow in technical dexterity and in expression, till he stands today a strikingly finished exponent of the difficult medium of water color painting. He has always been a keen lover of nature, and, true to his convictions of the meaning and message of art, has never painted that which seemed to him trivial or unworthy. He always puts on paper the very best that is in him, always his newest thought, his latest inspiration. His drawing is firm and sure, his interpretation fresh and sane, his observation keen and searching. As a technician he has few equals, and the tender suggestiveness of many of his pictures proves him to be an artist as well as a painter.

Recently Mr. St. Clair showed a few of his pictures in the exhibition of the New York Water Color Society, bringing forth comments from the eastern critics which tend to show that we have not been wrong in our estimate of his work. A writer in vogue declared "Awakening Hills" to be one of the very best pictures in the exhibition. An art collector, negotiating for the purchase of "Awakening Hills," says: "To me it seems that this picture was one of the strong pictures of the recent exhibition. Not only was the air in shadow well indicated, but the advancing light was rendered with peculiar happiness. The restfulness of the composition, and the light on the distant mountain, added to the charm."

This restfulness and this light Mr. St. Clair introduces into almost all his pictures. Certainly the new ones that he will show at the California Academy this week have them to a marked degree.

"Leaves of Gold," which the artist painted while looking directly into the light, is one of the loveliest of these, a technical tour de force as well as a poem. The leaves of gold are on two sycamores, whose partially-denuded trunks are seen against distant hills. "Where Spring and Summer Meet" also shows us sycamores in a fine play of light and shadow, and the far-off hills are delicately pink and lavender in hue. "Hillside Harvest" is a poem of the fruitful year. Yellow barley is stacked on the undulating hills. The breeze blows freely through the sky, the sun lies warmly tender on a landscape whose quiet blending of colors makes a picture that is charming in tone.

There are two beautiful spring-time pictures, one with a tender grayish-blue sky, with gnarled stumps of sycamores to the right, with a stream running swiftly over the yellow-gray of the river bottom below, and with a noble stretch of terrace and palisade in the hills beyond. The other, "Early Spring," has greens in grass and tree that are exquisitely true and tender. Its cloud sky has merely a hint of blue. The very spirit of hope and renewal breathes through the picture.

Some pictures that we have learned to like from previous study of them will also be shown.



Eucalyptus Trees.
From a water color by Norman St. Clair.

ART NOTES.

Two collections of Japanese prints are now being exhibited in the large gallery at Blanchard Hall, on opposite walls. One is that of Taisuke Uchida, to whom the prints were recently imported from Japan. The other, consisting of seventy-five prints, is the property of Mary Eleanor Curran. Some excellent things are shown, especially in Miss Curran's collection. The exhibition remains open to the public from March 8 to March 26. Next Tuesday a private view will be held from 3 to 5 o'clock p.m., when the small gallery in the rear will be converted into an exact reproduction of a Japanese tearoom, from which refreshments will be served in the Japanese manner to guests. Friday, March 25, at 3 o'clock p.m., Mrs. Lobinger will give a lecture on Japanese art in the gallery.

The California Art Club has postponed its first exhibition until the end of October. Many of the members are planning sketching trips this spring. On their return, and after a summer of work, a showing can be made that will so far outvie anything that could be gotten together now, that the club thinks it wiser to wait.

An exhibition of some half a dozen tapestries by Bjorn, a Norwegian artist, sent out here from Douthett, N. Y., is now being held in the small front gallery in Blanchard Hall. Apparently all are copies, and all but one are hunting scenes, very well done. Three samples of early paintings by members of the famous Hudson River School are also shown. These are interesting archeologically, rather than artistically.



Get Your Easter Ha —Now At the Marve

The display of Easter Millinery at the Marvel will be at the very crest of its interest tomorrow.

Exquisite creations from Parisian Artists--and from "Phipps," "Burgesser" and "Gage," will be shown for the first time. And many models which are available now may not be available later on.

The Marvel is the largest specialty millinery house in the West--there is nothing shown anywhere in millinery that you cannot get here. And there are many things shown here which you cannot get elsewhere. And not only are selections here broader--but prices are correspondingly lower. The Marvel always offers the most attractive millinery values in Los Angeles.

Just Received a Large Stock of the Newest Novelties in French Flowers.

Marvel Millinery
241-243 South Broadway

Underwear Perfection

EL REAL TAILOR FINISHED UNDERWEAR

That's what this label sewed on Ladies and Misses underwear means. It's the result of years of study of the wearing qualities of fabrics. The product of skilled labor. Women who have been doing nothing else for years but working to produce the best garments for quality, style and value. The result is now offered you under the El Real trade mark. If you want underwear satisfaction insist on the label. There is no "just as good" kind. Made in cotton, lisle and wool, for Ladies and Misses, in vests, pants, tights and union suits. All styles. All good dealers sell it.

Exquisite creations in hand wrought Silverware at Whitley's

The height of the silversmith's art is expressed in these wonderful creations in hand-hammered silver. They are vastly different from the ordinary silver products, and harmonize delightfully with Mission dining-rooms. Come in and see our brilliant exposition of hand-wrought silver products—it's eminently worth visiting.



The Whitley Jewelry Co.
347 South Broadway

"The Store With the White Marble Front"

HEAR THE CHIMES

Monday's Supreme Values

The Economy Shop

In Chic Spring Suits Dresses, Skirts, Etc.

Here's your chance for Easter clothes—the smartest examples of women's garment making—a veritable feast of bargains—saving half at least.



The Acme of Value-Giving $30 Suits for $15

Truly a phenomenal suit buying opportunity. These sample garments are from a prominent manufacturer noted for stylish creations, the garments themselves are the best evidence of fit and workmanship. A capital time to save half and be better dressed $15

$40 Suits for $20

Here are man-tailored suits in the most advanced and correct modes. Materials represent the best only. We guarantee a fit and we are willing to leave the matter to you if you do not say these are the best values in the city $20

LINGERIE DRESSES—150 dresses in sheer lacey materials. Very dainty and at $5, $7.50, $10, $15 represent a half saving.

SHORT COATS—The beautiful broadcloths and coverts. Natty styles at $5, $10, $15 will save about half.

SKIRTS—Voile, panama and worsted skirts in newest effects. $5, $7.50, $10, $12. Big saving.

EMPIRE SAMPLE SUIT CO
444 South Broadway
Second Floor, Room 206 Parmalee-Dohrman Bldg.

The Diamond Store of Los Angeles

Diamonds

With Reputation Back of the Selection and Sale of Them



An unshaken confidence in the seller is an exceedingly important item when you begin your quest for diamonds. There are just as many kinds of diamonds as there are dealers, and that's why you must come here, for Donavan & Seamans diamond-excellence then you're sure.

Solitaire Diamonds $25, $35, $50 $75, $100 and Up

We offer only perfect stones of their kind, adhering to our diamond doctrine that only the best is good enough when you buy this most beautiful of all gems.

Rare Settings and Combination of Diamonds With Other Precious Stones

Broadest choice of refined precious stone settings—from the plain and chaste to the very ornate patterns, from rings to tiaras. Special mountings to your order.

Real English Sheffield Plate

Donavan & Seamans Co.
253-5 SOUTH SPRING ST - AT THIRD

PERSONA

HEREABOUTS.

"IT'S INK that makes the world go 'round," said J. A. Macnulty, who has sold ink far and wide, is at present registered at the Hollenbeck from Chicago. "Where there is civilization, there is ink, and if there isn't, there should be," he said. "I have sold ink in Norway and in Persia, in India and in Sweden, through Japan and in China, and what is more, it has all been American ink, showing the superiority of the product of this country," he continued. "Tastes in ink are similar. In China, red is the favorite color and is used in preference to blue or black when the pen is employed in writing. When the brush is used, black is the rule. The Norwegians are particularly fond of purple ink, while the Persians favor green. The quality is all the same. It is the kind that will fade in a few months, but lasts for years, something peculiar to the American inks manufactured in this country. The writing fluids manufactured a century ago have all proven their worth against the test of time. They have faded from black to gray and from blue to yellow. As for the demand, I think there is more ink used at the present time than ever before. With the spread of learning has come a spread of ink or rather its use has spread. More letters are written, more postals sent, more books are kept and printing has increased. All of this takes more ink and the commodity, which may at first be looked at as one not half worth while, is really one that occupies a prominent rank in the products of the country."

Even the Chinese are aware of the benefit of insurance. Leon Mooser, president of the Shanghai Mutual Insurance Company, who spent several days of the past week at the Alexandria, declares that every wealthy Chinaman is anxious to take out a policy. "They are quick in picking up anything, and insurance was not the exception to the rule. They took to our insurance like we took to their noodles when first introduced in the United States," said Mooser. "The development in all of the coast provinces of the great empire is rapid. Shanghai, with its modern improvements, is one of the most wonderful cities in the world. In it are found the two extremes, the very modern and the ancient customs and buildings, dating back before the beginning of the present era. On the streets at any time may be seen the powerful American automobiles traveling alongside of the little wheelbarrows, propelled by the Chinese men and women, who trundle not only their belongings, but passengers for small sums. In the harbor, the steam launch is fast superceding the clumsy junks and junk. Americans are not slow in finding a big field before them in China. American oil, machinery, flour, meat and hundreds of necessities as well as luxuries may be found in the large cities, and are pushing out the other lines of trade. Justice is meted out in approved fashion. The United States, besides its Consul-General, has a district judge, who hears all important cases of Americans. Other nations have this same system, which is that of extra-territoriality, which obtains in Shanghai and other of the cities of the empire." Mooser left yesterday for San Francisco. When he arrives in China he will have completed a trip around the world.

Discoverer of the Mariposa grove of big trees, Galen Clark, who has lived in the Yosemite Valley for the past twenty-four years and who is 96 years of age, is visiting friends in Los Angeles. He is far from as old as his years would indicate, for he travels alone and is sprightly and energetic. He is arranging for the publishing of the latest book, "Yosemite Valley; Its Height, Characteristics, Features and Theories Regarding Its Origin." Having made his home for so many years in the valley, he knows its every nook and cranny, is familiar with all its details. He is also among its shadowy mountains, has explored in many seasons of the year, and is considered an expert naturalist on all of its subjects. While in the valley he met many of the great people of the world who have gone to see this wonderful fancy of nature and who have visited with him. He is considered by the guides an integral part of the scenery. Where he has lived he will be buried. Near Yosemite Falls he has dug his grave and quarried his tomb, surrounding them with a fence and having planted at each corner of the lot a sequoia tree, which in the hundreds of years to come he expects to see grow into mighty monarchs, as one he discovered. A hunting trip in 1833 led him to the big trees. He came West by way of the Isthmus of Panama, and had spent some time in the search for gold when he found the trees, and lost little time in making public his find.

ARMY AND NAVY MEN.

MAJ.-GEN. LEONARD WOOD has recovered from the two serious operations he recently underwent at Johns Hopkins's Hospital, and has returned to Governors Island to resume his active duties as commander of the Department of the East, which have been conducted by Brig.-Gen. Wallace Howe during his absence. That the operations were successful is evident from the fact that a very noticeable limp in the general's gait, due primarily to a wound received on his head which caused partial paralysis of the right leg, is now barely perceptible. Assurance is further given that this trouble will eventually disappear now that the cause has been removed in the shape of a small tumor from the brain, and an abnormally thick portion of the skull.

Brig.-Gen. William H. Carter, U.S.A., has been detailed by the President as a member of the General Staff Corps to take the place of Brig.-Gen. William Worthington, who is at the head of the Army War College. Gen. Carter has been relieved from duty in the Philippines and will at once proceed to Washington for duty with the general staff.

Capt. Jay J. Morrow, Corps of Engineers, has been relieved of duty in charge of the water supply system of the District of Columbia, and of the improvement of the Potomac River and ordered to take station at Portland, Or., for duty in charge of river and harbor improvements in that engineering district, including the Territory of Alaska. He is succeeded temporarily in charge of the Washington city office by Capt. Warren T. Hannum, now his principal assistant.

Leonard A. Lovering of the Twenty-ninth Regiment of Infantry has been placed on the retired list of the army on account of disability incurred in the line of duty. The regiment is in California, but Col. Lovering is in Vermont, N. H., on leave of absence. He is from Vermont and was graduated from the United States Military Academy in June, 1876. With the exception of two years' detail to the Inspector-General's Department his entire service has been in the infantry arm. He became colonel of the Thirty-fifth Infantry in September, 1909.

Lieut. Frederick H. Mann, recently detailed to the Philippine Scouts, is a young soldier of wide reputation, his last assignment being in the famous Fourth Cavalry, where he soon became noted as a fine athlete and horseman. He belonged to the regimental polo team and to the bareback squad of that organization which was so noted [illegible]

PERSONALITIES.

HEREABOUTS.

INK that makes the world go round," said J. A. Macauly, "is the best ink far and wide, and is at present registered at the Holland from Chicago. "Where there is civilization, there is ink, and if there isn't there should be," he said. "I have used ink in Norway and in Persia, in India and in Sweden, through Japan and in China, and what is more, it has been American ink, showing the superiority of the product of this country," he continued. "Tastes in ink are similar. In China, red is the favorite color and is used in preference to blue or black when the pen is employed for writing. When the brush is used, however, in the fall. The Norwegians are particularly fond of purple ink, while in Japan a few months, but lasts for years, anything peculiar to the climate. The writing fluids manufactured in this country. The writing fluids manufactured in this country. The writing fluids manufactured in this country

HALL OF HEROES.

OUR NATIONAL "VALHALLA" BUILT BY AMERICAN WOMEN.

Stately Memorial Hall Erected by Daughters of the American Revolution—Most Impressive Monument Ever Erected by the Sex—A Temple of White Marble in the Corinthian Style.

BY MARGARET B. DOWNING.

WASHINGTON (D. C.) March 7.—The Daughters of the American Revolution a few days ago established their national headquarters in the beautiful Memorial Hall, the building of which has been the paramount ambition of the society since its inception in October, 1890. Some few details in the exterior decorations remain to be completed, but for all practical purposes this stately Valhalla, erected from motives of the purest patriotism by this organization of noble and public-spirited women, stands ready for occupancy. This Valhalla is unique. It is the costliest and most impressive monument of its kind ever built by women in this country or any other. Many other halls of fame have been erected and other grand monuments consecrated to the memory of some individual heroic figure in the history of the nation, but this is the first building dedicated to all the recognized heroes of the American revolu-



Photo by Bluthner Storage.

Mrs. Matthew T. Scott,
president-general D.A.R.

tion, men and women alike. From the artistic standpoint, it is one of the finest buildings which the beautiful capital contains, and from the utilitarian, it is destined to become one of the most useful. But most of all does it typify in the loftiest form what its projectors intended that it should, a perpetual memorial to the heroic dead who made the nation, erected and paid for by the efforts of women who are their lineal descendants.

The history and achievements of the society of the Daughters of the American Revolution is written in marble and made imperishable in tablets and figures of bronze in its Hall of Heroes, October 11, 1890, is hallowed in the annals of the society as Founders' Day, for on that date the organization was effected, eighteen women signing the original draft. Miss Eugenia Washington, Miss Mary Desha and Mrs. Ellen Hardin Walworth are honored as the original founders and had previously organized the society in a tentative sense. They had frequently discussed the formation of a patriotic society for women after the lines drawn by the Sons of the American Revolution, and on August 9, 1890, they took the first steps toward determining the scope of their embryo organization. Mrs. Mary S. Lockwood sent forth the most ardent appeals to patriotism which resulted in spreading the interest in the infant organization wherever the Starry Banner waves. From the very beginning the necessity of owning a suitable building was apparent, not only for administrative purposes, but to preserve the relics which were flowing in a steady stream as the society expanded. From small beginnings the society has gradually collected the fortune which is represented in the completed hall and in the spacious valuable tract of land on which the Valhalla stands. They consider the spectacle an impressive lesson in the conservation of resources, a policy to which the society is loyal nationally and individually considered.

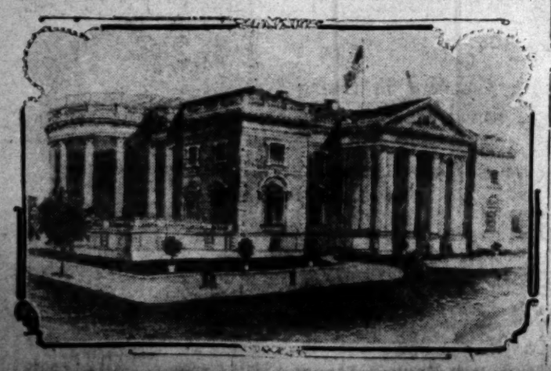
The Hall of Heroes as it stands today in majestic completeness is a temple of white Vermont marble of the Corinthian style adapted to modern usages. The frontage is 120 feet by 125, the former dimensions facing on Seventeenth street, where the stately main entrance is located. This measurement includes the porticos, the main building being 140 by 140 feet. On the south side is a terrace of 36 by 123 feet on which are arranged the thirteen monoliths, commemorative of and presented by the thirteen original States. The hall is situated in Seventeenth street, between C and D streets and opposite the rolling ground of the Presidential park, where it gradually descends to the river front. Near by is the fine gallery of art presented to the national capital by William W. Corcoran. A near neighbor is the magnificent temple of peace which Andrew Carnegie gave the nation for the use of the Bureau of American Republics. The Hall of Heroes will be a beneficiary in the far-reaching plans which propose to make Washington one of the show cities of the world. Its site, fronting on the Executive park, will always be assured of having no objectionable environment, but rather that it will be included in the general survey of the magnificent sweep of buildings and landscape which the enlargement of the park system will accentuate.

From the inception of the idea, the interior arrangement of the Contidental Memorial Hall has been the subject of loving solicitude and unremitting thought on the part of those charged with this arduous duty. Viewed in its completeness it must be regarded as a model of graceful Colonial elegance united with symmetry and practical use. Entering from Seventeenth street, the visitor will find a spacious corridor in marble and stucco, 23 by 24 feet. This corridor leads into the various apartments given over to the national officers and to the auditorium by a series of handsomely carved doors. Over each door and ornamental niche which rounds the entrance hall is placed the bust of some hero of the Revolution presented by States or chapters or individual at the cost of $500 each. These busts have been selected as follows: The State of Washington, the bust of Gen. Washington; the John Hancock Chapter of Massachusetts, Hancock; Mrs. J. E. McWilliams, of Nathan Hale; John Adams Chapter of Massachusetts, John Adams; State of Georgia, George Oglethorpe; Kentucky, Isaac Shelby; New Hampshire, John Stark; and New York City Chapter, Gen. Clinton, and Vermont, Ethan Allen. Kansas has secured a site for a bust, but has not yet announced its hero. The State of Pennsylvania paid $6500 for this handsome corridor. On the right of the main door into the auditorium is a handsome fountain presented by the Army and Navy Chapter of the District of Columbia at the cost of $1500. Opposite on the left wall is the fine bronze bas relief by David d'Angers representing the heroes of the Revolution. It is the gift of Mme. Le Ferme, daughter of the sculptor, and is one of the most interesting objects in the hall. It is marred, however, like so many other gifts from France, by having misspelt words on the inscription tablet.

The auditorium is one of the largest and most conveniently arranged public halls in Washington. It has a seating capacity of nearly two thousand, the stage is spacious and surrounded by numbers of retiring rooms and the acoustic properties are almost perfect. Not only is this hall of value as the setting of the continental congresses, but it has been utilized for scientific gatherings and for lectures given under the auspices of learned societies and it is by far the best fitted for the holding of scientific congresses and conferences. The auditorium soars to majestic height and is finished in a glass opalescent roof in which fretted iron work forms medallions. The walls are tinted in a soft cream and are embellished in stucco designs of apples, grapes and laurel leaves in graceful garlands. From the roof depend four monstrous chandeliers of colonial shape in bronze and crystal. Each cost $450 and are the gifts of Tioughnioga Chapter, New York, and the united chapters of Kansas. The chairs are of green leather in red setting and wide and commodious. There are four boxes arranged on each side of the stage and these are to be furnished in gold, chairs and lounges and crimson velvet hangings edged with gold by the John Marshall Chapter of Kentucky and the Timothy Bigelow Chapter of Massachusetts. The stage has a number of handsome possessions, among which are a table and chair in exact duplicate of the ones used by Thomas Jefferson and others when the Declaration of Independence was signed. A recent gift is a handsome brass lectern, the gift of the Flint Lock and Powder Horn Chamber of Rhode Island. This lectern represents an enormous eagle on the outstretched wings of which rests the Bible from which the chaplain reads every morning at the opening of the sessions of the Continental Congress.

From the auditorium, a series of mahogany doors, all perfect specimens, and of chaste colonial design, lead into the adjoining apartments, which are the library on the north, the museum on the south and the main lobby on the east. These doors were paid for by the following chapters: The Lucy Holcombe, Columbia and Elizabeth Jackson of the District of Columbia, Tuscarora of New York, Letitia Green Stevenson of Illinois, Mary Floyd and Sabra Trumbull of Connecticut, Sarah Caswell, Angell of Michigan, Colorado of Colorado and Winona of Winona, Minn.

Mrs. Donald McLean's famous chapter, that of New York City, has furnished the museum and it naturally will be one of the most attractive rooms in the hall. The society is already rich in historical possessions, and these, pending the building of the Valhalla, have been in the safe keeping of the United States Museum. One of the interesting curios now on exhibition is a model of the old frigate Constitution, presented by the Sons of the American Revolution. To visit the library is to learn many new and interesting things about the men who fought the War of the Independence and to appreciate the yeoman work accomplished by their descendants in rearing this stately memorial. The walls of this handsome room are pale buff and the general idea is that of a large, commodious reading room in a rich colonial home. The mantel is especially handsome, and the decorations in soft stucco are twined wreaths of laurels with their berries, and above the mantel and doors are the Greek lamps, symbolic of the light of patriotism and learning. The library has been given by the Mary Washington Chapter of the District of Columbia. Grouped in a convenient suite off these main rooms are rooms devoted to the uses of the national officers. Those on the ground floor have been furnished by the State societies of Missouri, Tennessee, Maryland, Iowa, Ohio and Illinois.



Ascending from each side of the auditorium north and south are two magnificent stairways in white marble, with mahogany rail topped with brass knobs of colonial pattern. These stairways cost $7000 each, and were given by the State chapters of Minnesota and by the Fort Greene Chapter of New York. A brass tablet on the wall between the first and second landing will record these generous gifts. The elevators leading from the basement to the third floor are a memorial gift to Josiah Bartlett, signer of the Declaration of Independence, from New Hampshire, and were given at the settlement of the estate of one of his descendants, Miss Ella Bartlett of Kingston, N. H., and a member of the Mary Bartlett Chapter of the District of Columbia. Of the three massive bronze doors which lead from Seventeenth street into the main corridor, one was given by the State of Massachusetts. Mrs. Francis Berger Moran of Virginia, has promised to pay for the second, and the third remains unassigned.

On the second floor the galleries grouped about the auditorium occupy a large portion of space, but there are many handsome rooms used by the national officers and by the general executive and clerical force of the society. The board room, furnished in magnificent style by the State of Connecticut, occupies a commanding position in the center of the second floor and directly above the corridor. As required by the regulation, this apartment is furnished in colonial design. The doors, divided into small panels of mirror, are especially attractive. Indiana has furnished the room which is to be used by the president-general. It is filled with interesting gifts. Among these may be mentioned the handsome mahogany desk presented by Mrs. Donald McLeon in 1906. A magnificent mahogany clock was presented by the Caroline Scott Harrison Chapter of Indianapolis, in memory of Mrs. Benjamin Harrison, who was the first president-general. This room, intended for the Recording Secretary-General, also contains a handsome tribute to Miss Mary Desha, a mahogany chair, on the carved back of which is a panel of oak leaves and acorns, over which a scroll bears the words, "Coeur de chene." It was presented by the "Heart of Oak" Monmouth chapter, Illinois.

The New Jersey room is one of the unique parts of the hall. The woodwork alone cost $1325 and is made from the sunken British ship Augusta, which went down off the Jersey coast during the dark days of the revolution. After lying over a century in its briny grave, it was raised and its well-seasoned timbers became relics of priceless value. The wainscoting, ceiling, rafters, all the massive chairs and tables in the room are made from the British ship. Over the east wall are the arms of New Jersey carved out of the same historic timber. The rooms on the second floor, in addition to those already mentioned, have been decorated and furnished by the following States: Alabama, Texas, New York, Michigan and California, while the rule demands that only colonial furniture and interior decoration are permitted, and the various rooms offer a pleasing variety.

The third floor contains the spacious banquet hall and several small rooms adapted for prandial purposes. Virginia has furnished one of these and another has been furnished by Mrs. James Furbee and Miss Harriet W. Mahon as a memorial to their sister, Mrs. Dennison, and it is credited to the State of Delaware.

The Children of the American Revolution have furnished a pleasant room on the third floor for their meetings. It is filled with interesting trophies and when the young patriots are in session the scenes are as animated as those which marked the days of the Virginia Assembly. Mrs. Daniel Lathrop, founder of the Children of the American Revolution, has been a zealous champion of the hall and induced her young charges to contribute liberally to the building fund. It is therefore entirely proper that these embryo great men and women should be given appropriate quarters in the hall. Miss Floretta Vining of Hull, Mass., has furnished two rest rooms adjacent. A commodious kitchen and extensive pantry with various small apartments incident to the administration of the building and some small committee rooms complete the arrangement. Overhead is a pleasant roof garden looking down the broad sweep of the river and far down its windings past the pretty islands and along the splendid park which marks the improvement of the water front since the erection of the new memorial bridge.

This beautifully constructed Pantheon represents the patient accumulation of funds from the modest sum of less than $700 when Mrs. Benjamin Harrison called the first continental Congress together in February, 1892. The site which occupies the greater part of the block from C to D on Seventeenth street cost more than $50,000 and the memorial hall is valued at not less than $500,000. Mrs. Adlai Stevenson and Mrs. John W. Foster, the second and third presidents-general, labored earestly and successfully to add to the fund which was then climbing up to several thousands. But it was not until the second régime of Mrs. Stevenson that enthusiasm reached a national scope. Associated with her was Mrs. Henry M. Shephard of Chicago, chairman of the continental hall committee, and under their joint and able leadership the work became more active and far reaching.

Mrs. Daniel Manning was the fifth supreme officer and she was zealous in this endeavor to bring the memorial hall plan to a successful issue. To her belongs the honor of being the first president-general to become the chairman of the continental hall committee and to direct the work personally. In 1901, Mrs. Charles W. Fairbanks was elected to the leadership and the funds then amounted to $82,190. Believing that no site could be expected of Congress, a measure which Mrs. Manning had pushed most energetically, Mrs. Fairbanks gave unremitting attention to selecting the best possible location and obtaining it for the least expenditure. On June 4, 1902, at the call of the committee on continental hall, a meeting was held in Mrs. Fairbanks's home and there in the presence of many women who had labored for this end from the very moment that the organization had existence, the present site was purchased with the funds then in hand. Immediately after the purchase of the site, the building of the memorial hall was commenced. Mrs. Fairbanks had the honor of presiding over the laying of the cornerstone when the scene was of unsurpassed brilliancy and in the annals of the society must stand as an epoch. It was Mrs. Fairbanks's privilege to welcome to the capital the congress in this great Pantheon erected by the organization.

Mrs. Donald McLean, who was the sixth president-general may be said to have crystalized and centralized the plans which have made the memorial hall possible of erection in so short a time. Mrs. McLean took control of the organization when a slight deficit existed and active work had been suspended. Instead of waiting weary and discouraging years to collect the funds, according to the ordinary methods prevailing, she borrowed it by issuing bonds. With ready cash, she set to work energetically with the result that the hall now stands in almost perfect completeness and the society must always remain the debtor of her clear-minded policy.

Mrs. Matthew T. Scott, who succeeded Mrs. McLean last April, and who will have the honor of taking formal possession of the hall, has marked her administration by many measures of keen business acumen Mrs. Scott has entirely reorganized the method employed by the society in its routine labors and has introduced the newest and most approved ways of handling its complex affairs most economically and expeditiously.

Very Far Away.

One touch there is of magic white,
Surpassing Southern mountains' snow,
That to far sails the dying light
Lends, where the dark ships onward go
Upon the golden highway broad
That leads up to the Isles of God.

One touch of light more magic yet,
Of rarer snow 'neath morn or star,
Where, with her graceful sails all set,
Some happy vessel seen afar,
As if in an enchanted sleep
Steers o'er the tremulous stretching deep.

O ship! O sail! far must ye be
Ere gleams like that upon ye light.
O'er golden spaces of the sea.
From mysteries of the lucent night,
Such touch comes never to the boat
Wherein across the waves we float.

O gleams more magic and divine,
Life's whitest sail ye still refuse,
And flying on before us shine
Upon some distant bark ye choose.
—By night or day, across the spray,
That sail is very far away.
—(William Alexander.

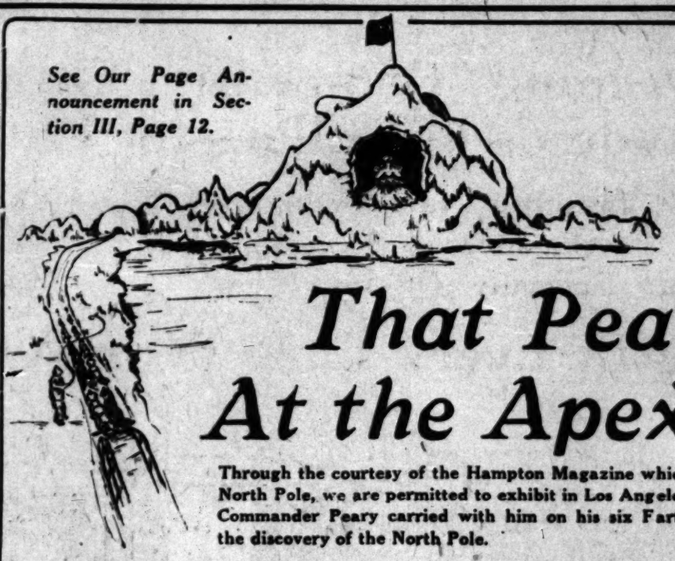
The House of Pain.

Unto the prison house of pain none willingly repair—
The bravest who an entrance gain
Reluctant linger there—
For pleasure, passing by that door,
stays not to cheer the sight,
And sympathy but muffles sound and banishes the light.

Yet in the prison house of pain things full of beauty blow—
Like Christmas roses, which attain
Perfection 'mid the snow—
Love, entering in his mild warmth the darkest shadows melt,
And often, where the hush is deep, the waft of wings is felt.

Ah, me, the prison house of pain—what lessons there are bought.
Lessons of a sublimer strain
Than any elsewhere taught—
Amid its loneliness and gloom, grave meanings grow more clear,
For to no earthly dwelling place seems God so strangely near.

See Our Page Announcement in Section III, Page 12.



See The Original Flag That Peary Took With Him On His Further North Expeditions.

It's Here The Flag That Peary Planted At the Apex of the Earth

How Peary Tell The Story Of His North Pole Expedition On A Victor Record Every Hall Hour From 9 O'clock

Through the courtesy of the Hampton Magazine which is now carrying Peary's Own Story of the North Pole, we are permitted to exhibit in Los Angeles for the first time, that now famous flag that Commander Peary carried with him on his six Farther North expeditions, which finally ended in the discovery of the North Pole.

Bromide Enlargements of Pictures Taken During His Expeditions

Will be shown in this exhibit, which has been attractively arranged on the Main floor in the rear of Aisle 5. And to give even greater realism to the occasion we have arranged by courtesy of Geo. J. Birkel Music Company to give each half hour, beginning Monday

Peary's Lecture on the North Pole

As Featured by the Victor Talking Machine on that Wonderful "Auxetophone"

A machine that produces full 70 per cent. of the original sound. For the opening days of the exhibit you will be able to hear Commander Peary talk to you almost as plainly as though he was standing in front of you.

This lecture of Peary's is instructive. The exhibit of that rare relic, Peary's flag, will be seen in but few places in America, and the Broadway Department Store in Los Angeles has been selected as one of these places.

Portfolio of Peary Pictures With Subscriptions for Hampton's Magazine Free

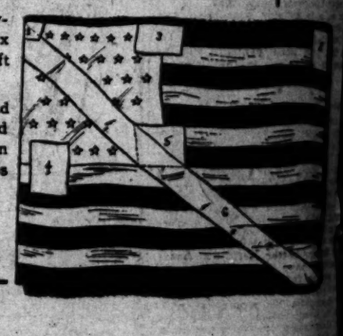
In connection with the exhibit we have arranged to take subscriptions for Hampton's Magazine, that is now carrying Peary's own story. These are handsome photogravures size 7x10 and 11x14. Subjects similar to the ones on exhibition. They are free of advertising and would be worth from 25c to 75c in Art Stores. These will be given free with a year's subscription of Hampton's, price of which is $1.50.

Shown in Few places in America The Broadway is one of them.

Below We Illustrate a Facsimile of the Flag As It Now Appears

This flag was given to Commander Peary by his loving wife, when he made his farther North trip and six pieces have been cut from it one at a time and left at the termination of each expedition.

But the flag itself tells a story of suffering and privation in the far North, each jagged rent mended with a white patch represents a step of progress in the search for the pole, which finally ended in success on April 6, 1909.



ARTHUR LETTS Broadway Department Store
HOME 10571. BDWY. 4944 BROADWAY COR. 4TH. LOS ANGELES.

Diamonds

When it comes your turn to buy a Diamond, naturally you want the Best you can buy for the price you are willing to pay.

We believe honestly we can do better for you in any diamond than others are able to do. Our stock—loose and mounted—is very large. It invites your attention. You surely will get the Highest Quality—The Newest Designs—The Correct Prices.

There is a sense of satisfaction in buying a Diamond from our establishment. When you buy here, you know the Diamond is of the Highest Quality—that its setting is correct—that you are getting the Best Value for your money you can possibly obtain anywhere.

Allow us to show you what we can do in Diamonds.

Montgomery Bros.
Jewelers and Diamond Merchants
Broadway and Fourth Streets
Established 1881.

TERRILL

New Collection of
TAILORED
SHIRT
WAISTS
NEWEST DESIGNS
NEWEST MODELS

All Embroidery on these Waists done by Hand.



749 South Broadway 751

SUNDAY MORNING.

FACTS, FEATURES AND FANCIES.

BY SYDNEY FORD.

always hate to say good-by. I'm
and I'm going, and I'm sorry I'm
—and I hardly know which
is uppermost. It's rather of
trench to tear one's self away from
many warm-hearted friends who
taken pains to let me know dur-
those last few days before depar-
how steadfast and true they are.
'll seem odd to walk the streets of
and see none but strange faces,
hear only a foreign tongue, but
the trunks are packed, the cam-
and typewriter safely stowed away,
in its respective case, the trav-
bags and suit cases and steam-
rugs and other paraphernalia of our
ring outfit are ready, and I pause
enough in the last, hurried mo-
nts of getting away to say a word
farewell to my readers, whose good
shes for the long journey have been
owered upon me in overwhelming
asure during the past week.
words utterly fail to express my ap-
eciation for all these friendly mas-
ges of good will which have come
m far and near, from women and
n whom I have never seen, all of
hom unite in a chorus of "Bon voy-
e."

wish I might make individual rec-
mition of all the letters and notes,
ey warm the cockles of my heart,
d make me realize, more than any-
ing else, how much—how very
ch—I am leaving behind. If half
e good wishes come true, then in-
d will this journey of mine be one
joyous holiday, unclouded by a
gle shadow.

e shooting little arrows of love
into the big, wide world to follow
all the way with my wishes for
erything loveliest and best," writes
dear young girl from her home be-
d the Rockies. "May Neptune
ile sweetly upon you and keep you
m visions of lemon drops and Bee-
an's pepsin."

"May fairest skies and smoothest
as bring you safely back to our be-
ed California—'Bon voyage' and 'Au
oir,'" writes another, whose face I
ve never seen.

If you can discover some Hindu,
inese or Egyptian lady who does not
ar her hair a la turban, won't you
ite and tell us how she does it?"
pleres another.

• • •

Flag of His Country.

ut one of the things that touched
most was the gift of an old Chi-
e merchant. He heard that I was
ing to his native land, and he has
nt me a little Chinese flag with the
ssage: "You go my China; you
ke my flag, too, with Melican flag;
we wave him over Great Wall."
And so, side by side with the Stars
d Stripes, blazes the blue dragon of
e Celestial Empire, and you may be
re that this little pennant will be
eated as native soil in the Orient.

• • •

raveling Togs.

I have had repeated inquiries and
rtten requests concerning the proper
d of clothes to take on such a jour-
y. I have not answered these, be-
use, you see, I am new to this globe-
otting business myself, and probably
ve made all sorts of mistakes in
y report, and will find, after I am
ne, that I have left behind many
ings which I should have taken and
ve burdened myself with many oth-
s that were better left at home.
ortant I have purposely avoided
y advice on this subject, but on my
turn I expect to be a perfect walk-
g encyclopedia on proper traveling
ss, for I will have a knowledge
w of experience and of my own mis-
es and my observations gathered
m others.

• • •

ld Tight Shoes.

Well, there are a few things
t most of us have learned by ex-
rience, or short journeys that apply
th equal force to long ones, and
e the most important, to my mind,
to travel with comfortable shoes.
ly to the woman who does not
ow herself heard when speaking in
blic, the most culpable, in my opin-
n, is the woman who goes traveling
th tight shoes. She's a nuisance to
rty and an agony to herself.
ain, I beg of you, attempt to
eak in new shoes when traveling.
ter that for the privacy of your
n home.

ad, by all means, wear rubber heels.
ve you have tried it, you have
ss of the added comfort of rub-
heels. It costs but 50 cents to
em put on, and it means $$$
comfort.

• • •

ase of Rain.

rubber-lined raincoat is a necessity,
t only wards off rain, but is just
ing for motoring, and shields
m wind on deck. Just now, by
way, one of the department stores
ering a splendid line of these rain
ats, in excellent cut and finish, at
precisely half price. You can
them in striped or in changeable

• • •

Won't Leak.

Perhaps I owe an apology to the
ke pen. You may remember
denounced them, root and stem,
weeks ago, and recklessly de-
ed in my righteous indignation
they were a delusion and a snare.
a certain firm here is heaping
s fire on my head by sending
fountain pen which they de-
re is absolutely reliable. It can be
ded down, head foremost, it
ll upside down, head foremost, it
n carry, and never a drop of ink
ze.

Here's one I've used for six years,"
s a man whose word I have no rea-
n to doubt. "The whole family use
m there, and I'm always lending it
somebody and anybody, and it
ks as well now as the day I
ught it. Why, our baby cut his
th on this pen."

• • •

Housekeeper.

"And I'll we do, without our 'Fads
d Francies' for breakfast?" writes
rateful reader.

We won't have to do without them,
ar, during my absence, this de-
rtment will be in charge of Olive
ll, an experienced newspaper wom-
and keen observer, whose first com-
ation appeared yesterday morn-
. She will keep you well posted on
the interest to us women, and
ide a facile pen.

From time to time I shall waft ac-
unts of our tour to The Times, so
u will keep in touch throughout
rney, so it's not worth while
bid farewell, but simply "Au re-
oir."

• • •

Do you like my French?

It's interesting to learn that James
Whose recently published book
"Advances to Good Citizenship"
s engaged upon a revision of
"American Commonwealth," which
peared about twenty years ago.
e ripe fruit of the author's
ular knowledge of the Amer-
an and American institutions
found in the recent publica-
ns of Yale University Press.

FACTS, FEATURES AND FANCIES.

BY SYDNEY FORD.

always hate to say good-by. I'm glad I'm going, and I'm sorry I'm going—and I hardly know which feeling is uppermost. It's rather of a wrench to tear one's self away from so many warm-hearted friends who have taken pains to let me know during these last few days before departure how steadfast and true they are. It'll seem odd to walk the streets of Paris and see none but strange faces, and hear only a foreign tongue, but when the trunks are packed, the camera and typewriter safely stowed away, each in its respective case, the traveling bags and suit cases and steamer rugs and other paraphernalia of our touring outfit are ready, and I pause just enough in the hall, hurried moment of getting away to say a word of farewell to my readers, whose good wishes for the long journey have been showered upon me in overwhelming measure during the past week.

I words utterly fail to express my appreciation for all these friendly messages of good will which have come to me from far and near, from women and men whom I have never seen, all of them unite in a chorus of "Bon voyage."

If I wish I might make individual reception of all the letters and notes, which warm the cockles of my heart, and make me realize, more than anything else, how much—how very much—I am leaving behind. If half the good wishes come true, then indeed will this journey of mine be one long joyous holiday, unclouded by a single shadow.

The shooting little arrows of love sent into the big, wide world to follow in the wake of the way with my wishes for everything loveliest and best," writes a dear young girl from her home beneath the Rockies. "May Neptune be sweetly calm upon you and keep you from the ravages of lemon drops and Beecham's pepsin."

"May fairest skies and smoothest seas bring you safely back to our beloved California—'Bon voyage' and 'Au revoir,'" writes another, whose face I have never seen.

"If you can discover some Hindu, Chinese or Egyptian lady who does not wear her hair a la turban, won't you write and tell us how she does it?" begs another.

* * *

The Flag of His Country.

One of the things that touched me most was the gift of an old Chinese merchant. He heard that I was going to his native land, and he has sent me a little Chinese flag with the message: "You go my China; you take my flag, too, with Mellean flag; you were him ever Great Wall."

And so, side by side with the Stars and Stripes, blazes the blue dragon of the Celestial Kingdom, and you may be sure that this little pennant will be nailed to native soil in the Orient.

* * *

Needless Fears.

I have had repeated inquiries and many requests concerning the proper kind of clothes to take on such a journey as mine. I have not answered these, because to me, I am new to this globe-trotting business myself, and probably will make all sorts of mistakes in the course, and will find, after I am gone, that I have left behind many things I should have taken and burdened myself with many others that were better left at home. Therefore, I have purposely avoided writing on this subject, but on my return I expect to be a perfect walking encyclopedia on proper traveling attire, for I will have a knowledge born of experience and of my own mistakes and my observations gathered from others.

* * *

Right Shoes.

However, there are a few things which most of us have learned by experience about journeys that apply equally well to long ones, and one that is important, to my mind, is to travel with comfortable shoes. I am the woman who does not realize herself when speaking in public the most culpable, in my opinion, is the woman who goes traveling in shoes. She's a nuisance to herself and an agony to herself. I beg of you, attempt to break in new shoes when traveling. Be sure that for the privacy of your own room.

By all means, wear rubber heels. If you have tried it, you have found the added comfort of rubber heels. It costs but 25 cents to have them put on, and it means $50 comfort.

* * *

Value of Rain.

A rubber-lined raincoat is a necessity. It not only wards off rain, but is just the thing for motoring, and shields from wind on deck. Just now, by the way, one of the department stores has a splendid line of these rain coats in excellent cut and finish, at practically half price. You can get them in striped or in changeable effects.

* * *

Dark Lash.

Dear Lash, I owe an apology to the public pen. You may remember I condemned them, root and stem, some years ago, and recklessly declared in my righteous indignation that they were a delusion and a snare. But a certain firm here is heaping coals of fire on my head by sending me a fountain pen which they declare is absolutely reliable. It can be dipped down, head foremost, for ink, and never a drop of ink will leak out.

"The one I've used for six years," to whose word I have no reason to demur, "The whole family uses it, and I've always landing it safely and anybody, and it writes as well now as the day I got it. Why, our baby cut his teeth on this pen."

* * *

Grammar.

"What we do, without our 'Fads and Fancies' for breakfast?" writes a faithful reader. "We won't have to do without them, however, for during my absence, this department will be in charge of Olive Dale, an experienced newspaper woman and observer, whose first communication appeared yesterday morning. She will keep you well posted on matters of interest to us women, and will be a fascinating pen.

From time to time I shall waft across a line of our tour to The Times, so that you will keep in touch throughout the voyage, so it's not worth while to say good-by, but simply "Au revoir."

Do You Like my French?

It is interesting to learn that James Bryce's recently published book "Obligations to Good Citizenship" is based upon a revision of "The American Commonwealth," which was published about twenty years ago. The ripe fruit of the author's wider knowledge of the American people and American institutions is found in the recent publication of Yale University Press.

Barker Bros.—Largest Dealers in Household and Office Furnishings in Western America—Established 1880—**Barker Bros.**

—This Sweeping "Competitive Clearance" Has Saved Many Hundreds of Dollars for Hundreds of Buyers!

—Worthy, Beautiful New Furniture Seldom Purchasable at Such Low Prices as Specially Offered Now

—Values This Week as Unusual as Those of Last Week—Hundreds of Pieces for All Uses Are Included

Reductions in Every Case From One-Fifth to One-Third

—This event stands out in bold contrast to the ordinary "every day sale," as an opportunity exceptional in more ways than one. The furniture itself, because it is all strictly new, carefully built by makers of established reliability—the better sort, all through—of splendid quality and artistic design. The range of choice, because of its broad and comprehensive character, giving so many styles in each particular class of articles, not only in style but finish, that pleasing selection is a practical certainty. And the reductions of such positive nature that the saving in cost leaves no room for doubt as to the assurance of genuine economy. It's an opportunity no furniture seeker can well afford to overlook.



—In spite of the overcast, rain-threatening skies prevailing the early part of the week, the furniture-buying public, not only of Los Angeles, but of the surrounding cities and towns, responded in large numbers, and were particularly liberal in their buying. Confidence in advance that the offerings could be absolutely depended upon, as being meritorious to an exceptional degree, brought them. The fact that the quality of the furniture was found to be strictly up to the high standard claimed, and the values equal to the extraordinary character stated, left but one result—record-breaking sales. It is certain that never did we experience such a volume of business in any February week before. Those who come this week will have equal reason to congratulate themselves.

Many Patterns Bedroom Pieces—Dressers, Chiffoniers, Dressing Tables, Beds, Bedroom Tables, Chairs and Rockers—a Wide Range of Selection—1-5 to 1-3 Off.

—Morris Chair shown above—fumed oak, Mission style; highest class throughout; genuine leather spring seat, and leather cushion with springs to prevent sagging; regular price $25; "Competitive" Clearance price, $17.25.

—Cellarette, shown above—fumed oak, of handsome design, and careful construction; complete with glassware; usual selling price $23; "Competitive" Clearance price, $15.35.

—Rocker, shown above—medium size, medium low, solid comfort style; leather seat; "Competitive" Clearance price $7.75.

—Living Room or Library Table above shown—L. & J. G. Stickley's famous make; fumed oak; keyed construction; top 36x24 inches; hammered copper drawer pulls; regularly $19; now $14.25.

—Living Room Chair, shown above—full quarter-sawed selected oak, fumed finish; genuine Spanish leather seat; both inviting in appearance and comfortable for use; regularly $9.50; now $6.35.

—Magazine Stand, shown above—fumed oak, substantially built, well finished; a piece that will harmonize nicely in any Mission furnished room; the value speaks for itself.

Mission and Colonial Chairs, Rockers and Tables, Ladies' Colonial Desks, Dining Tables and Chairs, Many Patterns at Worth-While Savings—1-5 to 1-3 Off.

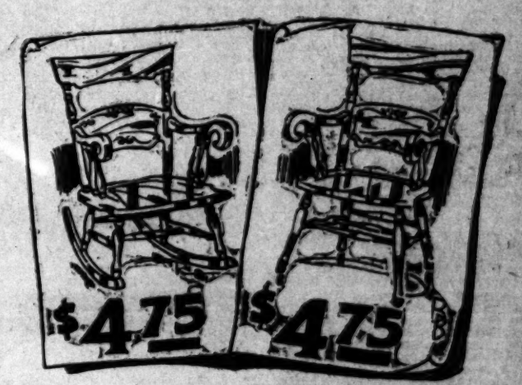


Brass Beds
Also Cellarettes Reduced

—added for this week's selling, are more than thirty patterns in beautiful ¼-size brass beds, every one at 1-5 to 1-3 less than our former low prices; also, fully twenty styles in particularly fine Cellarettes in golden and fumed oak and mahogany, every one at 1-5 to 1-3 reduction.

—There will be found furniture for every room in a home, and such an assortment that we are confident all seekers will be able to find articles to suit their individual taste—and in every case at most decided savings from usual cost.

—The only exception in this sweeping clearance of competitive patterns is office furniture, which is not included.



—Dining Chair, as shown above; a solid golden oak full box chair, with quarter-sawed back and genuine leather seat; at the price we feature this chair this week, we do not believe you could duplicate the value in a single store in the United States. Wise buyers won't overlook this offering. —the dining table shown above is of golden oak, with 42-inch quarter-sawed top; six-foot size, solid pedestal style; dining tables as good as this are not offered every day, or every week at any such price as this. It's worth looking up!

Two Specially Attractive Clearance Offerings

Ladies' Colonial Desks

—about twenty different patterns, in mahogany, golden oak, and birdseye maple—some with the splendid carved posts and glass or wood knobs—others with beautiful inlay panels—all from the best Grand Rapids makers; prices ranging from $9.00 to $95—all now at

One-fifth to One-third Reductions

Mahogany Dining Chairs

—about twenty different patterns in beautiful mahogany dining chairs, mostly handsome reproductions of Chippendale, Sheraton, and American Colonial designs, in sets of six side chairs and one arm chair to match; regular prices from $1.75 to $30 each; all now at

One-fifth to One-third Reductions

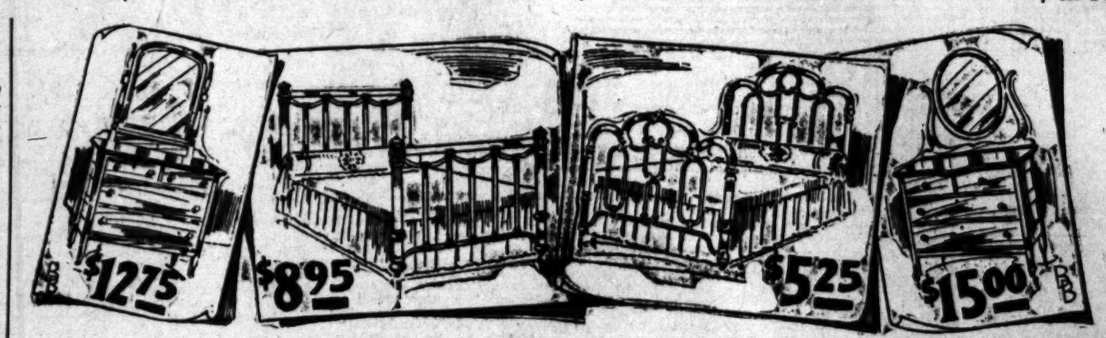
—the mahogany finish parlor rocker and chair above shown are two of the most extraordinary values that any store in Los Angeles has ever featured; the design is new, particularly artistic, semi-Colonial in character; back panels are beautifully inlaid with white holly and genuine mother of pearl. We have just about enough for one or two days' selling, and would therefore suggest that intending purchasers should not defer coming too long if they do not wish to be disappointed. If you want a particularly attractive parlor or living room rocker or chair, this is an opportunity to gratify your desire at a price greatly below ordinary cost. We can say without hesitation that it's an offering not likely to be duplicated for a good while.

—visit our new Mission Furniture Room, entire south main floor, devoted entirely to the display of L. & J. G. Stickley's famous line of fumed oak furniture—the finest Mission display in the city;

—visit our newly arranged and rebeautified Drapery Dept. and our handsomely appointed Decorative Dept., upon the Fifth Floor—the best equipped departments in these lines in Los Angeles;

—visit our interesting new display of Colonial mahogany furniture and showing of Flanders and Early English reproductions, including the beautiful Berkey & Gay products, upon our north main floor;

—these are all displays worthy of the attention of lovers of the beautiful.



—Colonial turned post dresser, of golden oak, as shown above, one of the season's late styles, and an exceptionally well built and finished piece of furniture; a pure English design; wood knobs, French plate mirror; regular value $17.

—full size Vernis Martin gold finish bed, with massive two-inch posts; built by one of the best iron bed factories in the country; a bed that would be considered an excellent value at $13; one of the new designs of the last season.

—another of the last season's most popular design beds, in Vernis Martin gold finish; heavy continuous posts; a particularly dainty pattern; one of the greatest values at the special price that has perhaps ever been offered in Los Angeles.

—maple or mahogany dresser, just like the illustration above; hand polish finish, with hardwood interior trim; wood knobs and French plate bevel mirror; a truly remarkable value and one which is seldom duplicated.

Davenports Sofas, Settees Parlor Suites

—covered in leather, green silk plush and velour, fully forty different styles to choose from, selling regularly from $45 to $180.00, all special now, at

One-Quarter to One-Third Off

Furniture, Draperies, Carpets, Oriental and Domestic Rugs, Office and Bank Furnishings

Barker Bros

Decorating, Wall Papers, Shades, Mattresses, Bedding, Upholstering, Stoves and Water Heaters

Largest Assortments in All Lines--Lowest Prices, Best Terms

724, 726, 728, 730, 732 South Broadway, Between 7th and 8th Streets

Bailey's Monday Special

Roger's Triple Plated Flatware

Less than 1/2 Regular Value

Come Early

S. B. BAILEY JEWELER AND OPTICIAN

353 South Broadway



LOS ANGELES CORSET SHOP

Mrs. B. K. RAPSON Manager

Front Lacing Models Our Speciality

535 SOUTH BROADWAY

Phone F4750

PHILLIPS, TAILOR SUITS $25 to $60

333 MASON BUILDING FOURTH & BROADWAY. Take Elevator

Have You Tried Cohen & Norton

316 So. Broadway

FOR SILKS?

MEN'S SUITS MADE TO ORDER SCOTCH TAILORS $15

330 South Spring Street

Furs

We don't do cheap repairing, but good repairing cheap. If your furs are not in perfect condition, better have them attended to. Delays are dangerous.

Colburn's 709 S. BROADWAY

Park-Berger Co. Ladies' Tailors

Habit Makers and Naval Tailors

512 South Broadway

Third Floor F8078

GROUCHY.

WOMEN DESTROY MEN'S COMFORT.

OLD-FASHIONED MAN WANTS EXCLUSIVENESS.

Believes Men Should Have Some Places Where They Can Smoke and Talk as They Could Before Women Invaded the Hotel Lobbies With Their "Flustery Activities."

"The trouble with me, probably," remarked the man with the old fashioned face, who sat curled up in a far corner of the fashionable hotel lobby, to a New York Sun reporter, "is that I'm a back number. That must be it. I can't belong to this period at all.

"Tell you why. Do you notice the horde of women flocking to and fro through this hotel lobby? Well, may be I oughtn't to say it, but it sure makes me kind of nervous and irritable to see women ambling around a hotel lobby.

"Understand me. Of course, it's all right if the women want it that way. Any old thing that women want in the United States of America is right if they want it hard enough. All I'm talking about is the way the thing affects me, an out of date, behind the times, back number sort of old fogy person.

"It has been only a matter of about twelve or fourteen years since women first began to take possession of hotel lobbies in the United States. Now there's no dodging them.

"A hotel lobby, no matter how comfortable and luxurious in itself, never has seemed the same to me since the women knocked the bars down and took possession for their own more or less flustery, flabbergasted, aimless, attention attracting, disturbing activities.

"Their fitting hither and yon in a hotel lobby, according to my acknowledgedly crabbed view, knocks the tar out of all the comfort and repose that the lobbies of first-rate hotels used to have.

"How's that? Oh, yes, I've heard that idea expressed too—about the sense of sweetness and light and dignity and charm and all similar that the presence of women in hotel lobbies is supposed to impart.

"Unto which I reply fluff, and then some more fluff! Women impart charm and dignity and diffuse sweetness and light in places where they rightfully belong, but when they bust through the ramparts and take possession of places where according to my peevish view they do not rightfully belong and where they were never meant to belong they don't impart anything but a sense of their own pushingness, a sense of their implied challenge 'I want this and I'm going to have it whether you like it or not,' and they don't impart anything whatever of the feminine charm that is supposed to inhere to them.

"Now, there are all kinds of reception rooms and writing rooms and parlors and music rooms and such like set aside a purpose for the use and comfort of women in hotels. Why don't they use 'em? The only place where a male guest of a hotel can have any sense of freedom and intercourse with his fellow creatures without unnecessary and irksome restriction is the hotel lobby.

"In the gone time he could stand or sit in the lobby, meeting up with the bunch, exchanging talk with them and not feel any necessity to look over his shoulder to see if women were listening or to put the soft pedal on his speech or phrases. Now it't different.

"Quite recently in New York hotel lobbies I have seen fussy, arrorant looking women breeze into the lobbies and begin to sniff sniff. Then, after sniff sniffing, they'd make some perfectly audible, and meant to be audible observation of a very peevish and supposed to be crushing character about the horrid cigar smoke and then they'd brush away imaginary smoke from their faces with their hands, and in general they'd make it just as danged measly and ornery and unpleasant for the men sitting around in the lobby as they possibly knew how to make it.

"Now, where do these women want men who stop at hotels to go for their smokes? Down in the cellar with the firemen? Up on the roof? Out in the kitchen with the scullions? Or do they want them to hike out of the hotel altogether, rain or snow, or hail of sleet, or sunshine, and take their cigars on a park bench?

"Perhaps they'd like us to knock off smoking altogether, all of us at once? Ye-eh. Grand. Great chance for that, certainly.

"Get me, I'm for women. Like 'em amazingly. I'd do anything on earth that lay within my power for nice sensible women. I've got one of that kind for a wife, and I've had her for more than thirty years now. Got four grown daughters, too, that come pretty near measuring up to the standard of the modern women in the essentials that are worth while.

"But I took a little part in the education of the girls myself. My part was to impress upon them the fact that while it's up to men to go to any amount of trouble, depart from any comforting or beguiling path, take any reasonable pains to help women folks, yet men themselves are possessed of certain inalienable rights bearing on and appertaining to their sex and the stunts that they're called upon to perform in this life, that women have no right whatever to seek to take away from them. I made that part of the education of my girls so thorough that I think it came mighty middling nigh to being impressed upon them for something like keeps.

"A little while ago I went to a vaudeville theater in this town where the men are permitted to smoke. That being the case, I smoked.

"But I didn't get the least bit of fun out of my smoking, though my one purpose in attending that vaudeville theater was to sit down in a cheerful place with something entertaining going on, where I could enjoy a cigar or two. There were three or four women sitting near me who took all of the fun out of it so far as I was concerned.

"They fumed and sniffed over my cigar, three for half smokes, too, they were, son—and they fanned their faces with their programmes, and made remarks to each other about boors that had the audacity to smoke in the presence of ladies, and all similar, until in disgust I simply got up and came away from there long before the show was over.

"Now there are slews and slathers of vaudeville theaters in this town where there is no smoking and where exactly the same performers appear as at the houses where smoking is allowable for men, but the women wouldn't go to those non-smoking theaters. Nope. They attended the vaudeville theaters where men, often after arduous days, go for the solace of a smoke with music and such like, and then they make it so all fired miserable for some of the men that they can't stand it.

"Another little wail while I'm at it, for it isn't often that we old crabs get a chance. Women employes in hotel and other barber shops; let's knock them. Manicures and cashier girls, I mean.

"They get me on the raw, too. They get most of the men. I know on the raw. If the boss barbers who employ women in their shops only knew it there are heaps of men who deliberately are women lolling around. A barber shop, too, you see, is one of those places where a man expects to have a certain amount of freedom to action and repose; where he likes to cast off his lovely manners and be sort of natural and maleish. He can't do that with women in the barber shop. He's got to keep up the old pretense, the old make-believe.

"Woman, lovely woman! I'm for her, but I'm for her where she belongs, and there only!"

YOUR CREDIT IS GOOD AT THE EASTERN

$3.95

The Greatest "One Price" Sale Ever Held In This City

Tomorrow morning we commence another of our popular sales. We have gone over our store, selected from our stocks, chosen goods that regularly sell at from $6 to $10, put a flat price on the whole lot of $3.95.

Besides the many articles included in this advertisement there are hundreds of others from which to choose. No matter what your furniture needs may be, they can be satisfied this great $3.95 sale. Note the specials from every one of our floors—furniture, carpets, draperies, etc.

Our windows are crowded with articles priced at $3.95, but our store is full of similar goods. Don't miss this sale. It will have been furniture sales and furniture sales, but nothing like this. No phone orders filled on these $3.95 specials—you must come to the store for them.



$3.95

30-inch base Dresser, 12x20 mirror—oval or pattern shape, golden oak finish, 3 drawers, brass trimmings.

A great value at $3.95. Regularly $8. $8.50.



$3.95

Full size iron bed, assorted colors. Brass rail and knobs.

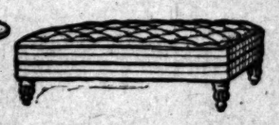
Our regular $7 value this week at $3.95.

Hundreds of other beds at reduced prices.



$3.95

We have selected from our stock a splendid lot of Parlor Tables, which go into this sale at a flat price of $3.95—values up to $10.00.



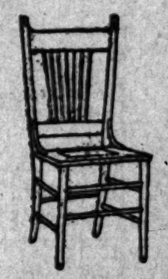
$3.95

Handy Comfort couch with 15 tempered steel springs; worth $5.50. In this sale at $3.95.



$3.95

"Restful" mattress made of superfine moss with good ticking; in all sizes. This mattress is reversible. Regularly $6.50. In this sale $3.95.



$3.95

Set of Four Dining Chairs

Dining chair of solid oak, long posts, brace arm, cane seat. Regularly $1.35. Now 4 for $3.95.



$3.95

Sanitary couch, all steel construction, with the new "national" fabric.

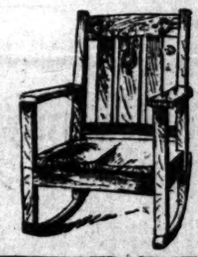
Always sold for $5.50. This week $3.95.

Folding Go-Carts as low as $3.95

$3.95

Jumbo Springs $3.95

Combination kitchen table in natural finish, two bins, two drawers. Regularly $6.50. Now $3.95.



$3.95

Morris Chair

frame in golden oak, or mahogany finish, full size. Regularly $7.50, now colors — now Reversible $3.95. cushions in all $3.95 a pair.

$6.00 to $10 Rockers

$3.95

In this sale we are offering several patterns of rockers, both wood and rattan, at $3.95. Chairs reduced from $7.50 and upwards. You can choose from any wood you desire. The rockers include all the popular shapes. Here are two extremely good instances of how we are slashing prices on rockers.

Rattan rocker with full roll arms, extra good size, splendidly constructed. Regularly $6.00. In this sale $3.95.

Quarter sawed oak rocker, finely polished, continuous post, roll or shaped seat. Regularly $7.50. In this sale $3.95.



$3.95

Solid quartered oak desk, golden or weathered. Highly polished, French legs. A dainty design. Regularly $7.50. In this sale $3.95.

$3.95

Solid oak mission rocker. Weathered finish. In saddle or imitation leather seat. Regular $7.50, this week, $3.95.

620-626 SOUTH MAIN ST. EASTERN OUTFITTING CO. ADJOINING HUNTINGTON BUILDING

EDUCATIONAL DRIFT.

Esperanto has a specially good purpose according to Dr. H. W. Yemans, army surgeon at Fort Wayne, president of the Detroit Esperanto Club, as a corrector of slovenly English. The Esperanto grammar has only 16 rules, he says. "It has no exceptions and is entirely logical and scientific. It gives a person such idea of correct grammar as could never be obtained elsewhere as readily, and it can be learned in an hour. The whole language can be learned in three months with one or two hours' study a day. It is the key to all languages and its sounds are general to all languages. Americans are behind Europeans in its use. On the continent business men use it quite generally."

"Equal pay for equal work" has long been the demand of women teachers in the United States, says a writer in the Delineator for March. Year after year, as their profession has been reduced more and more to a science in the widespread effort to improve the public schools, the great army of devoted women whose calling means more to the future citizenship of the country than any other of the learned professions, have become restive under the most patent injustice. Work has been increased, but the pay has not been adjusted so that it could be accepted as just compensation. There has been always discrimination in favor of the men members of the profession.

Dr. J. G. Bullock of Washington, a physician of national reputation, declares that a rigid medical inspection of every pupil in the public schools should be made, not only at the school but visits should be made to their homes to see that no child goes to school from an infected locality. "All visual and aural peculiarities should be noted and the throat thoroughly examined and all mental and physical defects carefully looked into."

The rapidity with which New York City is growing is seen in the fact that the appropriation for new schoolhouses during the coming year amounts to $6,799,000, while the total expenditure on public school buildings since Jan. 1, 1906, has been $23,000,788. During the past six years the total expenditures for new schoolhouses has been $40,000,-

Among the Public Schools

There have been a number of instructive talks at the Los Angeles High School during the week. One of the most interesting was that given by Mr. Sterrett, head of the art department, upon the subject of missions. Mr. Sterrett entered into the causes which led to the establishment of these landmarks, and traced the style of architecture back to its origin in Spain and Italy. He entered into the struggles between the various orders, in their attempts to conquer the desert, and incidentally gave a brief history of the Franciscan, Dominican and Jesuit orders. This is one of a series of lectures pertaining to the history of art and architecture, which is being given in this school. Lantern slides picturing not only the missions, but their prototypes, in the older lands, accompanied the talk.

Mr. Harvey addressed the school upon the subject of butterflies, showing his wonderful collection of these beautiful creatures, and giving much useful and interesting information. One of the strangest specimens shown, illustration of prospective mimicry, was the Kallima, or dead leaf which so perfectly resembles the autumn leaf as to be completely protected from preying birds. Then there is the edible Viceroy, which mimics, in appearance, the inedible Monarch, thereby living to perpetuate his kind. Many lessons of the wonderful provisions made by nature for her children were learned from this talk, and a study of the handsomely-mounted specimens.

A collection of birds from Central America and Mexico, many from Matzatland, is displayed just now at the Los Angeles High School for the purchase of the scientific department, of it so decides. Gorgeous indeed are some of these feathered beauties. The cardinal fly catcher, with head and breast of a fiery red; the bluejay, with long sweeping tail, and great topknot, an exaggerated specimen of our bluejay, and a pretty, daintily-marked little dove, scarcely half the size of our wild dove, were among the specimens noted. Los Angeles High School already possesses a fine collection of birds; but there are many in the one under inspection which are not found here.

The elections of the Star and Crescent, which occurred on Friday, were followed by great festivities. The Senior B's Winter II were brave in their newly-chosen colors, emerald and white, the girls being clad in white and wearing white carnations, with green ferns, at the party which followed the election. These blended with the gold and white of the Senior A's, made a beautiful effect when pennants were waved, and festivity reigned. A spread, followed by a dance in the gym, the floor being waxed for the occasion, completed the event. The programmes were in green and white, and the High School Orchestra, under the leadership of Marco Wolff, furnished the music. Miss Cooper and Miss Du Bolse are the teachers in charge of these classes.

The design for the school pin, the school seal, and for diplomas for the school, were made in the art department.

The staff for the Blue and White has been selected, Oscar Werner being editor-in-chief.

The Phrenocosmian Society will hold its election and a parliamentary drill next week.

The new gymnasium building is well under way, the foundations are laid and the framework is being raised, and a speedy completion is assured. Over 500 girls have joined the outdoor recreation classes at Los Angeles High School.

The selection of the emerald green as one of the class colors and the fact that St. Patrick's Day is so near, has given rise to considerable merriment among the students, and one of the Senior B girls, Miss Mae Thomson, has written a class song, parodying "Columbia, and to be sung to the tune of St. Patrik's Day in the morning. It runs as follows:

Oh, Winter II, the gem of the High School,
To thee all our praises in honor we bear,
For behold there is always a something adoing
When Winter II, our class, is there.
Now, see Summer 10, Oh, how they tremble,
When we in our glory come in sight.
We laud thee as here in the hall we assemble—
Three cheers for emerald, green and white.

Herbert Lee, head of the English department of Los Angeles High School, is a recent acquisition to the force of that institution. Mr. Lee is a Stanford graduate, and has had wide experience in teaching his particular branch, and has definite ideas upon the subjects of the teaching of grammar, spelling and several other fundamental studies, which have to do with good English. The Monday morning spelling classes have become a feature of the school, it being the plan to select the most frequently misspelled words through the agencies of the various teachers. The Seniors meet with the English teacher and learn correct pronunciation and then give out the words to classes. Another drill is given in the writing of business letters. "It is, I think, very necessary that we all have a thorough grounding in the principles of correct spelling, grammar and the ordinary uses of the English language," said the head of this department, "or otherwise any acquaintance which we may have with the classic gems of literature will be of little value to us." In studying the English classics, it is the plan of this educator to select the principal writer of each period, and to, through the chief work of this genius, all that is best of the time for which he stood. But, whatever else is learned, or unlearned, spelling and grammar will remain at the foundation, and hence the stress laid upon these branches and the drill maintained. Thus far, the Seniors, under Miss McPherron, have made the best record in spelling. It is the intention to take into consideration the spelling record in markings for the year.

Prof. Francis has gone North, upon invitation, and gave a talk at Berkeley, before the department of pedagogy, on the subject of high school management. At Stanford, Prof. Francis will deliver an address upon the effect of high school curriculums on college entrance requirements. This seems rather a novel way of putting it, since we have been in the habit of thinking that the requirements of the college dominated the High School curriculum; but it seems that the progressive movements in the high schools, such as the installation of the mechanical arts, have led the colleges to take this kind of work into consideration. This is something on the order of the child educating the parent, and, after all, is not that just what is happening every day? The influence of the school upon the home is very potent, whether through the parent-teachers' clubs or merely by means of association in the home. The upliftment of the masses through this source is inestimable in the progress of civilization.

In the foundry, at Polytechnic, the biggest piece of work ever undertaken there has just been completed. Two great wheels, weighing 650 pounds each, have been made, to use upon a gasoline engine. "We are doing this work for practice," said Mr. Davies, head of this department, "and with a view to studying the construction, and the working of this sort of machinery." This engine will be used for exhibition purposes in the new science hall. While this is the most ambitious casting which has been made, in this foundry, it is possible to cast a ton; and in fact three tons could be melted in the cupola. All of this kind of work to be used in the new additions to Polytechnic, will be made here.

Ground is being broken for the new art building, and there is little doubt that all will be in readiness in time for the opening of school, next September.

At an Aud call, on Friday morning, Mrs. Edith Jackson Waite gave several readings before Polytechnic, which were much appreciated by the assembly. Mrs. Waite is a graduate of the Emerson College of Oratory, in Boston.

On Thursday, Mr. Elliott gave a talk on "The Man of the Hour."

Miss Humphrey's class in journalism, paid a visit to the Echo Park playgrounds, one day last week, for the purpose of writing a newspaper story on the subject, putting into practice the teachings along this line.

Miss Ross and Dr. Bentley each gave talks to the girls during the week upon the subject of health and physical care; and Miss Gridley talked to them upon the best books to read. These talks are a part of the series planned, early in the year, for the purpose of bringing into closer relations the women teachers of the institution and the girl students.

When the new buildings are completed, the art department will place upon them its individual stamp, in the decorative tiles for halls and stairways and in mural decorations. The head of this department has a way of teaching which is quite original. Not long ago one of the students came to him for advice as to the framing of a picture which he had painted. The following conversation took place: "Would you advise framing it in bright or dull gold?" "Why not either?" "You think some color would be better?" "Certainly. You want to emphasize the principal note in your picture." Comprehension dawned. Then the instructor began to critically examine the work. "Is that background perfectly satisfactory to you?" he asked. "Well, no, I think I could do it better." Then, "Do you feel that you have done your best in such, and such a matter?" The student acknowledged that he did not believe he had. "Then, why do you frame it?" No answer. "If you can do it better, why not do it over before framing? You have more paper." Yes, the pupil had more paper. "You see," the instructor went on, kindly, "if we frame a picture which we know is not our best, we begin to tolerate it, and to get fond of it, and insidiously, our standard is lowered by the presence of the thing; it absolutely injures us."

At Olive Street High School requisitions were being made out, during the week, for the equipment and supplies of the new Manual Arts High School.

It is no small task to think out and provide for the requirements of such an institution. Equipment means not only the drawing requisites, and books for the library, but seats, desks, book cases, and in fact, everything necessary for running the many departments. Dr. Wilson has been assisted in this work by Mr. Sterrett of the art department of Los Angeles High School. All requisitions for schools goes before the Board of which body passes upon either approves or disapproves. This week was requisition week for the public school system.

It has become the custom for Normal School students to visit Olive High for observation. They thus get a glimpse of real teaching, which is a help to them in their work.

Mr. Cheney, who has charge of the boys' physical training at Olive High, and who is also physical director at the San Pedro, is working hard to make a success of the many athletic activities which have taken on new life with the spring. In basket ball, played Grand avenue on Friday, Los Angeles High on Friday, Alhambro on Saturday; while basketball interclass handball contest was the event of the week.

Mrs. Morgan, in charge of the physical training at Olive High, has had just discovered. His enthusiasm was so communicative that he had just discovered. His enthusiasm was so communicative that he had just discovered. His enthusiasm was so communicative that he

"One Price
d In This Cit
ce another of our popular $
r store, selected from our
arly sell at from $6 to $10
lot of $3.95.
included in this advertise
rom which to choose. No
nay be, they can be satisfie
specials from every one of
eries, etc.
with articles priced at $3.9
. Don't miss this sale. Th
urniture sales, but nothing
these $3.95 specials—you

$3.95
Specialsi
Our Carpe
Dept.
$3.95
Couch Covers, $6 t
values; assorted patte
and colors.
Special at..... $3.
Elegant Table
Covers at..... $3.
Tapestry Portiers; pl
two-tone and figured
fects; $6 to $8
values at..... $3.
Very fine Lace Curtains
assorted patterns and
erings; handsome Bo
Femme patterns includ
regular $6 to
$8, at..... $3.
One roll Japan
ese Matting....
20 yards to the
9x12 Art Squares;
ed patterns,
at..... $3.
36x80-in. Nav
ajo Rugs at.... $3.
26x54-in Wil
ton Rugs at... $3.
36x72-in. Ax
minster Rugs at $3.
6x9 Crex
Rugs at..... $3.
Full size Bolster
one pair good
all
for..... $3.
Very fine Carpet
Bissel's nickel
trimmed, for... $3.
And more than a
sand other articles
cost in the carpet
drapery department.

Bronte's Secret.

Letter Shows That Charlotte Bronte Kept the Secret of Her Identity, and That of Her Sister, for Which She Deeply Suffered.

(SPECIAL CORRESPONDENCE OF THE TIMES.)

LONDON, Feb. 12.—What is believed to be the longest letter written by Charlotte Bronte has turned up in the collection of autographs that are to be sold next week. It bears the date of July 8, 1848, and is addressed to W. Smith Williams, who, as reader to Messrs. Smith and Elder, was the first to discover the power in "Jane Eyre."

On returning in 1844 from Brussels, where they had completed their education, the three Bronte sisters published a book of poems. This attracted little attention. Later, they wrote novels under the names of Currer, Ellis and Acton Bell.

In this letter it is clear that Charlotte Bronte's identity and that of her sister was revealed to Mr. Williams for the first time when she is supposed to have confided solely in her father. In referring to her sister she says:

"Permit me to caution you not to speak of my sister when you write to me. . . . I committed a grand error in betraying her identity to you and Mr. Smith—it was inadvertent—the words 'we three sisters' escaped me before I was aware. I regretted the moment I had made it; I regret it bitterly now, for I find it is against the feeling of 'Ellis Bell.'"

"Ellis Bell" was Anne Bronte.

After thanking Mr. Williams for an invitation to London, the writer says that she and her sisters dread an introduction into society.

"The only glimpses of society I have had were obtained in my vocation as a governess—and some of the most miserable moments I can recall were passed in drawing-rooms full of company faces."

At the annual dinner of the International Association of Antiquarian Booksellers the other evening, Prof. Rhys told an interesting story of how a literary treasure came into his possession.

"It was accidental," he said, "I went into a little corner place in a great, shop-window, and I saw a charming first edition of the first three parts of the 'Faerie Queene.' I noticed on the title page two little words which I found a little hard, but I found it might be a version of the Latin words 'ad se' followed by himself, which the author might have written if he had kept only the first part; and I found I possessed the author's first copy of the 'Faerie Queene,' and I am glad I possess it although I am afraid it is quite likely I need not possess it long. The shop is very safely looked after, and I would like to say it is not my private house."

Before the announcement of the following banquet to descendants, and collateral of English poets, Percy Kyle, director of the Poetry Society, has been inundated with letters from all over the United States, some of them discovering facts that can be traced over five centuries.

"Among the most cheering facts that have come to light in our correspondence," says Mr. Kyle, "is that many of these descendants are comfortable well-to-do folk. The poets have not starved in their own day, but they have left their posterity in a number of cases remarkably well provided for. The greater proportion belong to the upper middle class. To a lesser extent, however, the aristocracy of sang and of Debrett actually counts. King Edward himself, it would be an eligible candidate as a descendant of King Robert I of Scotland, of whom another royal descendant has written a book only this morning. Including the Queen, our chairman, we shall have a dozen members of the royal house in our hoped-for guests."

Of the claimants to Shakespearean descent who are able to prove their title, it will become necessary to reserve an extra table for them at the banquet. At the present no fewer than six families have written to the society tracing their pedigrees back to Shakespeare. Every claim will be severely sifted, with the exception of Shakespeare, it is impossible that a descendant of any of the Elizabethan or Restoration dramatists will be discovered. At such a gathering the society has decided that something will be done to maintain the real vitality of English poetry and induce people to study it.

The dinner has been fixed to take place on April 5, the anniversary of the birth of Swinburne.

An article almost entirely made up of conversation in 1898 between M. Meredith and Meredith, who seldom saw strangers either with interesting opinions, has just been published in the "Revue de Paris." Durable "causerie," Meredith pronounced an intense admiration for the poetry of Swinburne, and illustrated it by saying that in 1859 he was walking with friends in the Isle of Wight when they saw Swinburne approaching, brandishing a tablet. When he came up he began reciting a quatrain of Omar Khayyam, which he had just discovered. His admiration was so communicative that it came over them all, under the influence of the verses. "At dinner Swinburne sent for his materials," said Meredith, "and before our eyes and at one sitting he composed his poem, 'Lanse of Linen,' one of the most perfect in our literature."

The conversation having led to the subject of "One of Our Conquerors," Meredith said it might be considered his literary vengeance.

"I had discovered at the start of my career that nothing upset the critics so much as anything that was out of the common and required an extra amount of attention. When I was nearly through a small legacy had assured me literary independence, I took it into my head to serve these gentlemen a strong dose of my most indigestible production. I slyly presented them with 'Diana of the Crossways' as a novel that followed. But instead it drove them so crazy as 'One of Our Conquerors.' The poor fellows did not know what saint to call upon to help them give a notice of the accursed book. Before all it would have been necessary to understand it, and these men were groping in the thickness of their shadows."

Meredith broke into a hearty laugh. He bore small love to critics in general. Further on we read:

"The critics often trated me as a mountebank Harlequin; yes, with the less success since my fellow-countrymen not overfond of me. I do not, certainly at last I have given a little glory; my name is known, but nobody reads me. As for my patriots, I put them to flight when I bore them to death. For me, for foreigners, I am an illusion unknown."

WALTER ROLLINS.

Frederick Delius's opera, "The Yorkshireman," first produced in Germany under the title of "A Village Romeo and Juliet," was given its English performance last Tuesday by Thomas Beecham at his series of opera produced at Covent Garden, London. The



Mme. Evelina Roberti,

French dramatic soprano, who will be heard here in recital this week.

MUSIC AND MUSICIANS.

(Continued from Second Page)

cine von Rannes; "Weingenlied," "Die Wasserrose," Richard Strauss; "Die Ziegeunerin," "Er Ist's," Hugo Wolf.

Mme. Evelina Roberti, French Canadian soprano of considerable reputation and wide experience, will be heard in recital at Simpson Auditorium on Thursday evening.

Mme. Roberti will sing an aria from "Freischutz," Scotch and Irish songs, the Cavatina from "Il Trovatore," and the Rossini "Inflammatus." She will also play two of her own piano compositions, the Scherzo Caprice and "Dreamy Symphony."

Mme. Roberti will be assisted by several well-known artists, including William Edson Strobridge. Miss Beatrice Azuas, W. Oliver, Mrs. Claudia Hazen White and Mme. L. Audet.

Archibald Sessions's eighty-fifth organ recital will be given in Christ Church, Wednesday afternoon, with Miss Mary E. Gowans, contralto, as soloist.

The programme will include a Hollins Concerto Rondo, the Andantino from the Tschaikowsky Symphony in F minor, the Lamare Barcarolle, the Guilmant "Marche Funebre et Chant Seraphique," and the Gustin Wright nuptial march.

Miss Gowans will sing a recitative and aria from "The Light of the World."

With four new singers coming for his Café Chantant Monday, and the retention of Helen Byron and the Spanish trio, Al Levy feels that he is justified in declaring that the coming week will be the strongest musically that he has offered.

Mlle. Ilion Bergere, the "Hungarian Nightingale," will be the new prima donna, soprano. She is from Buda-Pesth where she was a leading singer in the grand opera. She also appeared in a similar capacity in Vienna, and has made a success in many of the European capitals. She has a fine operatic soprano, a wide repertoire, and much is expected of her.

Miss Jeanie Fletcher, Scotch character singer, will give songs of her native heath in the tartan and plaid. Miss Fletcher has toured extensively at the head of her own company, and is a singer of repute. Her selections will be largely confined to the best Scotch ballads.

Sig. Sirmo Locagli, violinist, pianist and baritone, will be heard not only in operatic solo numbers, but will render instrumental solos on his violin.

Miss Clara Van Zandt will be a novelty, in that she will be the first monologue artist to appear on the Levy stage.

With Helen Byron's new songs and costumes, and the Spanish trio, de la Sierra, Pla and Calvo, in solo, duet and trio numbers, and with the music of the Kammermeyer Orchestra, and its instrumental soloists, the programme is completed.

The Young Men's Auxiliary of Holy Cross Catholic Church will present a novelty in honor of St. Patrick at Rhode's Hall, Fifty-fifth and Moneta on Wednesday, the eve of St. Patrick's Day, under the direction of the pastor, Rev. Father T. F. Fahey. The proceeds will be applied on the parish school fund.

The entertainment, which has been in preparation for the past four or five weeks, will be under the direction of Phil A. Kilfoil, who will be seen as interlocutor of the Irish minstrel show which will form part of the performance. The "bones" and "tambo" of the show will be John Poole and W. L. Murphy, and the musical programme will be presented by Tony Daley, John Donohue, Paul O'Neill, Will J. Daley, Frank Brady, Peter McClean, Vincent Daley, J. P. Sullivan, Sam'l Crawford, Paul Daley, Charles Schoenbaum and Joseph Cox. The customary "nigger business" of the old-time minstrel show will give way to Irish songs and stories and the participants will dispense with the "burnt cork" make-up. A special feature will be presented by Miss Margaret McClean and little Lillian Merle Dix, assisted by the chorus of male voices.

Paloma and Karla Schramm have returned to Los Angeles. All lovers of music will be glad to welcome "Little Paloma Schramm," whom many will remember as the child pianist of ten years ago. During the intervening time, Paloma has been at work, with all the earnestness and enthusiasm characteristic of her. She has not only studied faithfully in the art for which she is so eminently gifted, but has also acquired a thorough and practical education along other lines, and today is well fitted to take her place among the mature artists.

As a little child, Paloma gave promise of exceptional musical attainments, and this promise she has apparently fulfilled.

Paloma and her sister, Karla, will give two concerts at Simpson Auditorium, one on the evening of March 24, the other on the afternoon of March 26. During these concerts the audience will be invited to submit musical themes, written out, and from these themes one will be selected, from which Paloma will improvise. She did this, it will be remembered, when she was a child.

Maud Powell, delightful American women violinists, will play at Simpson Auditorium March 22.

Her programme will include the Tartini "Devil's Trill," the Vieuxtemps Concerto in D Minor, the Cesar Franck Sonata for Violin and Piano in A Major, the Dvorak Slavic Dance in A Major, the Mozart Minuett, Miss Powell's arrangement of Massenet's "Twilight" and the Wieniawski "Airs Russes."

Miss Mabelle Clarke, soprano, will be heard in recital Wednesday evening, next, in Symphony Hall, Blanchard building. She will be assisted by Miss Frieda Pycke, pianist, while Miss Helen Werner will act as accompanist. Miss Clarke's programme will include the "Vainka's Song," by Wishaw; "Shadow Song," from Dinorah; song cycle, "Life of a Rose," by Liza Lehman, and two songs by Frieda Pycke. The concert will be presented under the direction of Carl Bronson.

The Orpheus Club is planning to give future concerts in the Auditorium.

The Fionzaley quartette is booked at Simpson Auditorium April 29.

Mary Le Grand Reed will leave for San Francisco the last of this month. She will give recitals in Northern California, the first of which will take place at the St. Francis Hotel.

Alice Marie Wentlund, soprano, assisted by Ruth Rivers, pianist, and Harold Walberg, violinist, gave a recital last evening in Blanchard Hall. The programme was diversified and well arranged, and the audience manifested hearty appreciation of the numbers given.

A Lenten song recital will be given at the Woman's Club House on South Figueroa street, this afternoon.

The Municipal Band, under Harley Hamilton's direction, will play in Central Park this afternoon, weather permitting, and will present a programme including the "Tannhauser" march, the Pestalozza "Chiribiribin" waltz, Gillet's "La Lettre de Manon," Pryor's "After Sunset," the overture to "Der Freischutz," the Von Blon "Serenade d'Amour," Bucalossi's "A Hunting Scene," Clarke's Entr Acte "Mimi," and Tavan's "March Orientale."

Adelaide Gosnell, the brilliant 14-year-old pianist, whose accomplishments The Times described at length last Sunday, will be heard in recital Friday evening at Blanchard Hall. She will play the Mendelssohn Op. 28 Fantasie, the Bach Prelude and Fugue, Part 1, No. 21, the Haydn Andante and Variations in F Minor, the Scarlatti Sonata in A Major, the Beethoven Andante in F, a Chopin waltz and Scherzo, the Schumann "Papillons," the Leschetitzky Intermezzo in octaves, the Liszt Liebestraum, the Moszkowski "Jongleur," and the Second Rhapsody of Liszt.

Richard Lucchesi of this city has just received a congratulatory letter from Arthur Foote, the American composer, on Mr. Lucchesi's new manuscript opera, "Marquis de Pompadour." With the letter he sent, also, his last Trio, Op. 42, for pianoforte, violin and 'cello, a friendly dedication of which the local composer feels very proud.

Lillian A. Smith, pianist, assisted by Tenor Roland Paul, gave an interesting and well-attended recital at Hotel Raymond on Friday evening.

Moore's Band, at Eastlake today, will present a programme including the Benediction of the Swords, from "Les Huguenots," Bachmann's "La Mondaine" waltz, Balfe's "The Siege of Rochelle" overture, the Dvorak "Humoresque," a selection from Tschaikowsky's "Eugen Onegin," the Donizetti Funeral March, the second Suite L'Arlisienne of Bizet and several popular selections.

MARY TURNER SALTER.

Illinois Woman Wins Fame as Singer and Composer—Songs Show Great Versatility.

To have achieved double fame in her professional career—first as singer and later as composer—has been the good fortune of Mary Turner Salter, says a writer in Musical America.

Born in Peoria, Ill., and inheriting a sensitive, musical nature, Mary Turner, while still a child, played and sang in concerts with a younger sister, who was a contralto. Her early study was with Dr. Max Schilling, in Burlington, Iowa. Her family realized that she had a rich mezzo-soprano voice, and she was sent to develop it further by study with John O'Neill, at the New England Conservatory of Music, at Boston, and with Mme. Erminie Rudersdorf, in New York.

She soon became known as a concert and oratorio singer of great charm, and in this capacity filled engagements under such directors as B. J. Lang, Theodore Thomas and Leopold Damrosch in company with such well-known soloists as Annie Louise Cary, Myron W. Whitney and the famous Ole Bull.

Although accustomed from early childhood to give expression to her fancies by means of the piano, it was only after her marriage that Mrs. Salter began to give more definite attention to composition, and then chiefly as a diversion and rest from the duties of a busy domestic life.

While the change from the concert platform to supervising a home was a very happy one, yet when the care of babies made such demands upon her strength that singing was for a time given up, the longing for musical expression was so insistent that the songs "just happened," as Mrs. Salter expresses it. Yet every one can read between their lines the inspiration of a talent not to be denied.

Mrs. Salter says it never seemed as if any one else could care for the songs, because they were just the natural expression of herself, modestly ignoring the fact that that is the principal desideratum in art.

Many of her songs are pure products of musical feeling, without preparation or special study, since Mrs. Salter has given only meager attention to the theory and technic of musical composition. Indeed, it is delightful to hear her say she "made them up" while engaged in such essentially feminine domestic occupations as baking, sewing, marketing and others of the homely duties of everyday life. "Contentment," for instance, was written while she was busy making cakes; and, with a delicious sense of humor—so often lacking in women, 'tis said—Mrs. Salter adds that the cake, in spite of the diversion, was a success. Certainly the song has proved to be. The oriental cycle, "A Night in Naishapur," was composed on "moving day," while the family was packing, and "The Pine Tree" "just came" while the mother was looking after her small youngster in Central Park.

The first song which Mrs. Salter had the courage to write out, "A Water Lily," was offered as a birthday remembrance to her husband, who is the well-known organist and composer, now director of music at Williams College, Massachusets.

Often she is able to "think out" a song during the night and hold it clearly until day, but hundreds of melodies conceived are never put on paper, for Mrs. Salter almost thinks in rhythm, so insistently does her musical thought clamor for expression. Many times words and music come simultaneously, and many charming songs, both sacred and secular, testify to her ability as poet-musician.

Her friends are rejoiced that Mrs. Salter has been persuaded to take up recital work again, for the reason that the solace and joy that music has ever been to her are exquisitely communicated to an audience through her interpretation of the songs of Schubert, Schumann, Rubinstein, Grieg and others of the masters.

Mrs. Salter's compositions range from the delicious little lullaby, "The Sky-Meadows," to the intensely dramatic setting of "The Cry of Rachel," a cycle of songs, "Love's Epitome," being especially appealing.

WHO HAS THE CULTURE?

A Scientific Writer Gives the Palm to Women and Another Authority Hands It to Men.

[New York Times:] Prof. Muensterberg, who is always very severe with people who have opinions unsustained by tabulated facts, may have weighed and measured the relative amounts of "culture" possessed by men and women in America. Certainly he should have done so before he declared that our women have vastly more of that rather vague thing than have our men; but some folks will have a suspicion that his conclusion was drawn from inadequate data; that its truth is at least questionable, and that he doesn't really know whether it is true or not.

How could he? He has lived a few years in Boston, and he has made a few journeys to other parts of the country. The professor is very distinctly a wise one, and doubtless he has used such opportunities for observation as he has had with more than ordinary skill and judgment. He has seen and studied only a minute fraction of the American population, however, and the fact, if it be a fact, that the women whom he has observed show more culture than the men is not very significant except of a little group in which leisure is unequally divided between the sexes.

Mary Garden, who has for a number of years been closely acquainted with Debussy, describes the composer as "at once the tenderest and cruellest of men." "Think of the American novelist Hawthorne," she says; "shy, sensitive and reserved—there you have Debussy. His first wife, who was my intimate friend in Paris, was brokenhearted when his affections were captured by another woman. His wife shot herself. It seemed to make no more impression on him than would the casual flight of a bird. That's what I mean when I call him cruel."

Matheson

New Ideas In Women's Suits

OUR exclusive assortments of Women's Suits are constantly being augmented by the arrival of new models. Among them are the beautiful Forsythe Suits—and Waists too—both of which are shown in Los Angeles by us alone.

With us each suit received is an individual model, not to be duplicated here or elsewhere. Thus general descriptions are quite inadequate. Only by actually seeing the garments can you gain a clear idea of their unusual style and distinction.

All are tailored models of the finest type, new ideas in Worsteds, exquisitely fine French Serges, in Woolen Crashes, as well as in the serviceable Linens.

Our standard of service is as high as is the quality of our merchandise. Visit our Women's Department—we take pleasure in showing the new ideas.

Forsythe Waists in cross-bar and striped dimities—also in linen. Exquisite New Neckwear. New effects in Parasols.

Matheson Broadway Cor. Third

See Our Full Page Advertisement Page 12, Section III this paper.

Bullock's Bargain Basement

Men's Shoes, Women's Shoes---Hundreds of Pairs Way Under Worth---$2 Pr.



The great Inauguration Event is carrying all before it—no such shoe values have been seen in months and months. And hundreds of buyers have made the Bargain Basement the busiest place in all Los Angeles for the last 3 days—

Monday Morning at 8:30 a.m. More Great Reserve Stocks Will be Opened

—And hundreds pairs of new values will be thrown forward on tables for buyers to pick more bargains from.
—$2.00 pair. In ever so many cases half price.
—Tan shoes, black shoes, oxfords, slippers, pumps. All leathers. All styles. The bargain opportunity of the year. Don't miss it Monday. Basement.



200 New Spring Suits--at Less Than Worth, Monday, Priced $12.50

That great offering of suits and moire rain coats at $9.75 will be reinforced with new values to make it as attractive Monday as it was Friday and Saturday.



—Bargains—that are bargains. Suits we unearthed from a little rich mine we discovered in our prospecting trip for Inauguration Month. Right styles, right materials, right colors—(French serges in shadow stripe effects—blue, gray, brown, tan, black)
—Coats in spring lengths, pleated skirts.
—200 of them—and because we bought them so advantageously, we can put them out as big Inauguration bargains and announce an Opportunity of Opportunities for women to share Monday. $12.50. Basement.

Irish Homespun Suiting at 14c
34-inch wide, linen finish, natural light blue and other colors.

750 Yards Dress Linon, Priced .. 15c
—Dainty and sheer, 29-in. wide, neat patterns.

Indian Head Suiting at 12½c
—36-in. wide, shrunk and in wanted colors and white, 12½c.

New Ribbons of Silk—Marked . 15c
—Wide widths, in Dresden patterns, checks and plain colors.

100 New Spring Hats Monday at $3.75
—100 prettiest new styles that have come forward this spring. Turbans, medium and large shapes—in tuscan, and old rose braids, and chips—
—All good colors. Beautifully trimmed.
—A sale, the result of our determination to fill Inauguration Month to its limit of friend winning power.
—Many will chose Easter hats from this extraordinary group Monday at $3.75.

The New Waists For Summer at 98c
—The most delicate—dainty styles we ever had to sell, at 98c—values that will surprise you—
—Dozens and dozens—prettily trimmed with embroidery and lace. Button back or front.
—All at 98c. A buying victory the importance of which it would be hard to overestimate. Monday, the day to buy.

New Summer Dresses. Sizes 14 to 18 years. Bargains, $1.48 to $2.98.

Strong Bargains in Dress Goods for Spring and Summer. Price, yard 50c

—Fancy stripes—and plaids—and shepherd checks. Plain and fancy mohairs. Plain and fancy serges.
—Results of some of the greatest purchases ever made for this Bargain Basement department and Inauguration Month. New suits, new coats, new skirts. Plan to buy for them Monday and get far better values than you ever expected—50c yard.

600 yards new 1910 Dress Goods at 39c.
—37-in. wide. An effective fancy weave for school or street wear. A bargain, 39c.

25-in. Drapery Silks Pretty Patterns 39c
—Fine figured effects. Some Oriental designs. For Kimonas, for Draperies, at 39c yard.

Men's Golf Shirts at 59c
—Cut full and neatly finished—clever light and dark patterns—
—Many is the time we have seen shirts at close to twice the price that were no better. Bargains at, 59c.
Men's Work Shirts 48c—Heavy or light weight; double stitched throughout, all sizes. 48c.
Men's Underwear at 25c. Summer weight Balbriggans, double seats, well finished.
Men's Sweater Coats at 49c—Grays and gray with blue and red. Great values at 49c.

Hand Bag Bargains That Should Cause Big Buying

—At 49c—Bags with single or double strap handle. Made of good leather. Gilt or Gunmetal clasp. Coin purse inside.
—At 79c—Leather Bags with plain or extension bottoms, right sizes, finished in gilt or gunmetal, strong frames. 79c.
—At $1.19—Just 36 Leather Bags for women. Large size. Strong frames. Gilt or gunmetal clasps. Coin purse inside. $1.19.
—At 98c—A Few Exceptional Bags—Some finished with fancy stitching. Coin purse inside. Bargains. Basement at 98c.

300 Pairs of Curtains Bargains--Basement at 35c pr.
—You might not be surprised if they were 35c a single curtain. But, at 35c pair—and Nottingham curtains! 2½ yards long, and in white or ecru!. Hurry, 35c pair.

Couch Covering, 29c yd.—50-in. Couch Covering Rep—a heavy corded effect. Bright red and green—29c yd.
Curtain Net At 10c. and Madras—in white or ecru—Nottingham lace and bright madras 10c yd.
Curtain Rods at 7½c. 24-in. Extension Rods, complete with fixtures. Bargains. Basement—7½c ea.

LIGHT CALICO PRINTS, PRICED 6¼c
—A very low price—a very big value—1000 yards at 6¼c.
COTTON BATTS ½-LB. SIZE AT 5c
—Just right for filling comforters—Bargains at 5c.
APRON GINGHAM BARGAIN AT 6¼c
—Staple check patterns and colors—and plaids, 6¼c.

Scrim Curtains 69c Pr.—In Light or dark grounds with bright cross stripes—Rich drapery effects.
Couch Covers at 98c.—100 in. long and 44 in. wide in bright stripe effects—Fringed all sides.
Wall Burlap at 9c.—36 in. wide—Every good color—The lowest price we have heard of, 9c yd.

Bullock's Leaders of Economy

The Harper School



An institution for demonstrating that Natural Laws will provide health.

New Muscles, New Bones New Vital Organs

If you had them you would be in perfect health. Nature has provided a method of renewal and the Harper System teaches it.

President Charles H. Harper has had the leading business men and bankers of Los Angeles as students and patients. Every one of them indorses the work. Write for a free copy of "Health and the Human Form," or telephone for free consultation.

THE HARPER SCHOOL, Rooms 206-208-210 Hamburger Building. Telephones Broadway 3538; F2960.

Silk YARD WIDE
Factory to you by mail, cut any length. If you want to purchase, send 10c for samples of what you want. City salesroom 219 Mercantile Place.
L. A. SILK WORKS, Seal Garden, Cal.

H. Lyons
Exclusive Ladies' Tailor
SUITS FROM $35 UP.
Fifth Floor. 444 SO. BROADWAY.

Something for nothing is always paid for—but try paying these prices for expert painless dentistry. PLATES, $5.00 up. CROWNS, $5.00. FILLING $1.00 up. MAIN DENTAL PARLORS,

Finest Display of OSTRICH PLUMES and Feathers in Los Angeles. Prices that are not duplicated. MARVEL MILLINERY

OUR EACH-AND-ALL GROUP—Sunshine Society—With The Young Folk

HOPE RUSSELL AGAIN.

After Prolonged Silence She Writes to Her Sisters of Each and All Society.

After a long absence I am again making admittance to the family circle in the Each and All home corner. Regretting that so many of the familiar names are missing, it is reassuring to still find Ariel our omnipatient, ever-active president; also Marguerite Winnifred, whose enticements toward a literary career are ever so alluring as to make even the least of us want to start bravely out on the race to fame, almost—believing in our running ability and final victory.

Beaver, too, is there with her always helpful suggestions, which did we but follow them, would make us all better members. Yet another friend we find who gave us the "belated Christmas story." I am sure she has always been one of us, though we have not known each other before. And I am going to "fess" that it was this same story that tempted my pen into action again.

"Belated?" Ah! but are relatives of good deeds ever belated—too late? Rather, are they not always timely whenever they come? For they stir us to like thoughts and deeds, with thankfulness that we may each add our little "mite" to the vast need in the world; for all together what may we not accomplish?

Are we not too often engrossed by the needs and demands of our own immediate circle or family; thinking we have no further time, even if our small efforts would make any difference in the great whole? It were better, did we take our family or friends with us—as did the little postmistress—and let them help us do for those whose need is so much greater.

We cry out against the encroachments and cruelties of these aliens among us; yet what do we do to better their condition or teach them differently?

It is good to hear of one courageous woman who, in her large-heartedness, gave her best efforts to the uncared for, nearest her hand and sight. And who can tell what may result in future years from that one little gathering of happy hearts, for the child is always open to love and kindly deeds, and through them we may reach the others who so need these helps to better living?

Let us then have more "belated stories," being sure that though the pens have been idle, the hands have been busy with labors of love and helpfulness.

With Beaver also we would like to ask for "little deed reports"— motto memorandums we might call them. And would that we could do so in megaphonian tones, so that all might hear and feel it necessary—and loyal—to answer.

Tell us then if you will, where you have been and why so silent these several moons? "With the loved ones back in the old home, after years of separation." "At home in blessed happiness, with our own little flock." "Revelling in Yule tide pleasures." "Wandering in the land of loving deeds"—these and many other replies we should doubtless hear, and though the year has already lived nearly one-fourth of his alloted time, I think such reviews would be good both for us to tell and to hear.

Some, it may be, have been traveling the paths of sorrow and pain, or disappointment and trials; yet it is not alone for the great joys of love—which permeates all humanity—at the Yule-tide—the love-tide of the year—has been with you and in you; touching you with sympathy compassion, kindliness; giving cheer, faith, hope and thankfulness for blessings and comforts that have come to you. So even from sorrow shall come a tenderer sympathy, a keener interest, a greater effort for others.

If there are those who have just been gathering the gladness and happiness, tell us about that too; for sharing our joys does but multiply them and so increase our own. The Lenten season being here, when all womankind are overlooking, planning and replenishing the outer adornments, would it not be wise to also take stock in the adornments of the inner self, the real self, that the invoice may show what is our capital in character?

Now, I am sure that you are all agreeing with me that these suggestions would be excellent for some one else to follow—but they mean you. We, who are shut in, and many others who are interested and might lend their aid to yours, have no other way of knowing what Each and All is accomplishing except by these weekly visits.

Having no story to tell you of things accomplished, just a confession of weakness and blessings received, I will yet try to sketch for you a pen picture of an experience, for it bears a moral which I trust you will find it easy to see.

Early in November a certain member of our acquaintance made the strongest resolutions to evolve from her inner consciousness—for that seemed the only capital at hand—a remembrance of some kind for each one of the many friends who had so freely given to her for long months, even years, in such generous measure.

Resolutions became actions — and from a few bits of material wealth, long hoarded for such emergency, were developed tiny tokens for this or that loved one; but so meager were the results as compared to the desires of her heart that enthusiasm grew less till effort almost ceased, leaving only the determination to at least try to give expression to her thoughts in letters—letters full of love to her friends, both old and new. Then came those weeks of strong breezes from Peary-ian climes, developing, penetrating, till one's whole being was a bunch of aches, speech impossible, even to breathe difficult. The days were dark; time seemed to stand still; no word came from loved ones or friends busy with their happy holiday plans. Life seemed useless; only weariness and heartsickness were left. So came Christmas Eve.

Thus does pain darken all the sky and envelope us in clouds that seem to have no "silver lining." Yet there, beyond sight, was the steadfast sun of joy and love, eager to dissipate the clouds, scatter the snowdrifts and brighten our gloom. Some telepathy must have occurred, for consciousness came that no sunshine could reach such a bunch of grumpiness, absorbed in her own ill feelings. The shades were raised; windows thrown wide open, that fresh, sweet thoughts might enter with the bracing air; aches were smothered with faith that tomorrow would bring cheer. How royally was that faith rewarded! When morning came the sunshine of loving remembrance came fairly pouring in—not one day, but many days thereafter. Gifts, flowers, sweets, messages and letters from friends, some of whom had been long silent.

Ah, that shower of happiness! How heart-warming, how precious!

Does the world look gloomy now? No, indeed. The days are full of gratefulness for friends, for the absence of pain, for sight, mind, the use of hands.

"To live in hope, to trust in right,
To smile when shadows start,
To walk through darkness or through light,
With sunshine in the heart."

HOPE RUSSELL.

EACH AND ALL MOTTO.

**Golden thoughts, golden deeds,
Rid life's garden of its weeds.**

OUR PLEDGE.

"To make one another happy, to lighten one another's burdens, to share one another's cares, to be lifters, not leaners, to make the world a little sweeter place to live in, to be mutual encouragers, never discouragers of any one, to start songs, not complainings, and to do every day something beautiful, some kindness which will cheer and strengthen another."

HELP SORELY NEEDED.

The "Mme. Canada Fund" Needs Nearly $50 Before Relief Can Be Given This Deserving Woman.

President Ariel sends the following earnest appeal in behalf of the "Mme. Canada Fund:"

My dear girls, readers of this page, and those who are interested in "Mme. Canada's" struggles, I wish to report we have yet nearly $50 to raise before we can help Mme. Canada to realize her heart's desire, "to go where she can get work that she can do, and make a living for herself and three little girls and keep the children with her."

It would be far easier for us to find homes for those lovely little girls, than it is to help this mother make the home for them. Not one, of us who is without a little daughter, but would want one of this little flock. Louise, Grace and Doris are their names. She will leave one of her little girls in a Christmas time grave. She has placed one in loving hands. This one she will see once more before she goes to her new home; the "little three" who are left she wants to keep awhile longer and bring them up herself, if her life and circumstances will permit. It is these circumstances and this environment that a few of our Each and All girls want to change, so that this little "down-and-out" mother will have one more chance while she is yet in health and has not lost all her courage, and we have only a few more days to complete our task. As soon as she is rested from her journey we have a way in which she can manage nicely to care for herself and little ones, and keep them under her own care. Will you not, dear reader, you who are mothers, especially, help us before we lose the opportunity? If you have not added your mite will you do so at once, sending it, if a check or money order, payable to Mrs. Emily Daniels, No. 754 Hemlock street, Los Angeles, direct the envelope to the President Each and All Society, care of the secretary, Mrs. L. Mitchell, No. 345 Clay street, Los Angeles. Thus it will be accounted for properly. If we could only help "Mme. Canada" before it is too late, how fine it would be. She is one of the earliest members of the society, and we are trying so hard to fulfill all the obligations of the society to those early members. This fund we are raising for Mme. Canada is called the "Mme. Canada Fund," and as the money is returned to the treasury, we will return it to the donors if they wish it, or keep it as a fund from which to draw amounts to loan without interest to the brave women who are battling alone for home and children, those who are discouraged just for lack of a few dollars, with which they could grasp an opportunity. We are especially interested in those who are unfortunate from circumstances over which they have no control; who are silently suffering mental agony, before they dare make an appeal for help. We are not trying to help beggars; we only wish to help those whom we know are deserving, to help themselves. Will you help us with our Mme. Canada fund?

Calendar.

The Order of Oggy Wugg will meet March 31, with Mrs. Redaker, No. 522 West Eighth street. The meeting will be in the nature of an April Fool party.

Members of Each and All Society will hold open house, Thursday, March 17, St. Patrick's Day, from 2 to 4 p.m., at Mammoth Hall, No. 517 South Broadway, room 306.

Wise Old Uncle: Remember, Tommy, as you go through the world, that you can't get something for nothing.

Precocious Nephew: Oh, yes, you can, uncle; when I don't eat nothin' I git an awful pain in my stomach.

FROM THE PRESIDENT.

She Urges Consideration of the Subject of Honorary Membership for Men.

Just another word, girls, to remind you that plans are now being laid, the purpose of which will be to replenish our treasury. These plans I hope you will give your careful consideration, as your executive officers find the financial drain on their private purses for expenses incurred in chapter work, car fare and stationery for the benefit of the local work, as well as that which is carried on through this page, to be more than it is right for them to assume. It is rather poor encouragement for them to have services exacted, and time and money also given, especially as none of these members sought office.

Many gentlemen have sought admission in our society lately, and it is whispered some one intends to "move" we allow them membership, so that they may partake of the benefits of our various chapters, Authors, Bible Study, Esoteric, Health, Suffrage and Anti-Suffrage, taste some of the cooking that our girls will learn through the correspondence of the Domestic Science Chapter, and, perhaps, even arrange a "Oogy Wugg" meeting some evening for their edification, which of itself would repay them for their membership fee. Of course, we will only allow them to come to us as honorary members—voteless, just to let them enjoy the benefits of our civilization and give them the privilege of helping us pay the taxes as they come due. Think well over the plan, girls, and let me hear from you about it. I rather expect Marguerite Winnifred will vote for this measure. I am telling you about it, so that when the question comes up at our next meeting, those who cannot be present will send their written opinion and vote for or against it in this way.

Remember, all who have been members previous to March 10, 1910, and whose names are on the roll, or who hold a membership card, are entitled to a vote on all questions. In the meantime, just whisper to those men friends and relatives of yours, dear girls, and find out just what amount they would like the privilege of paying as dues into our treasury. It may be only 10 cents, and, again, it may be $10. How would it be to leave the matter to each honorary member?

I have always liked the idea of each one doing the right thing at the right time and place from one's own point of view, than to be subject to any particular law; and, yet it is well to have laws enforced. Because the promoters of this society did not foresee that procrastination and forgetfulness in "encouraging each other" would lead to a deplenished treasury, is one reason that some step must be taken now in regard to finances. As your president, I advise you to consider this measure in its entirety. You love the work and the workers. Many of us have formed beautiful and lasting friendships. Our page has brightened and cheered many a reader; but your officers and chapter workers need the inspiration and cooperation of their "brother-kin," and I am sure that you do not want this work to sink into "innocuous desuetude." You, as members, love it, as well as we whom you chose to guide you; so bestir yourselves, think, act, find out how many honorary members you can bring in, and be ready to vote at our April meeting. Whatever your decision, your Executive Committee will think "it is well."

Lovingly, PRESIDENT ARIEL.

Teacher: Tommy, what part of speech is "nose?"
Tommy: It ain't any part of speech.
Teacher: But it must be.
Tommy: Well, maybe yours is, because you talk through it, but the only part of speech I've got is my mouth.

SUNSHINE SOCIETY.

Resignation of Mrs. McLeod Accepted With Deep Regret—New Presiding Officer.

It was with moistened eyes that the members of the Sunshine Society accepted the resignation of their president, Mrs. William W. McLeod, at the meeting held last Thursday. But she has been ill for some time, and has overtaxed her strength for years, until now comes a final warning from a weakened body. While the officers of the society would gladly perform her duties for her, Mrs. McLeod would not permit it, saying: "No, I will not take an honor I cannot earn," and they felt it unwise as well as unkind to protest further. No woman can lay down a work which she has learned to love, as Mrs. McLeod did the Sunshine work, without a wrenching of the heartstrings, and a pausing to wonder why it is. Even while knowing that an all-wise Providence will continue in His ever watchful care. Although Mrs. McLeod will not be quite so active in Sunshine work, she will always be with us with her love and friendship and kindly advice.

Mrs. McLeod organized the Sunshine Society in California about eight years ago, with a few members, who are still active in the work. Since then she has given her home, time and money; in fact, has been, leader, helper and friend to all Sunshiners. She leaves the society with a membership of nearly three hundred, with her committees in splendid working order, and she now says: "Go on with faith in God and courage in yourselves, although I must rest a little while. The Sunshine work has been a joy to me always, and the Sunshine friendship will ever be a golden thread in memory's tpestry. The first vice-president, Mrs. James Fox, will preside until the annual election, which will be held in May.

The meeting of the board will be held at Mrs. Fox's, No. 2301 La Salle avenue, Wednesday, March 16. All members of Sunshine Society who can attend will be welcome.

We have now our new lot of year books on hand. The chairman reports that she is sending them all over the United States, and into England. Mrs. C. P. Hanley has been appointed to take charge of the selling of single copies. She also has charge of the Sunshine pins.

Mrs. James Fox, No. 2301 La Salle avenue, who will hereafter prepare the weekly report of Sunshine work for publication in this department, requests that all branches send in their reports of meetings, and of work that is being done along Sunshine lines, in order that it may appear in the weekly report of Sunshine news in The Times.

"Your best is never too good to give,
And your best is never too good to do,
In the service of those for whom you live,
Who repay with their love and their faith in you."

Send Your Names.

Invalids and shut-in members of the Each and All Society and those who are interested in this page, are invited to send their names and addresses to the chairman of the Invalid Cheer Chapter, who will arrange a letter or post-card party for you, if you are far away, or some one of her numerous helpers will call on you if you are near. Her address is No. 754 Hemlock street, Los Angeles, Cal.

Wheeled in Go-Cart.

Mary C. Miller, No. 724 West Forty-first Drive, Los Angeles, would like to receive and exchange post cards with some of the shut-in members in other parts of the United States. She writes that she is not as much shut in as some people who are out in the world. Her mother wheels her in a go-cart. She would appreciate letters and exchange cards.

FAME.

Ambition's fire burned high,
Outside her temple, Fame
Stood beckoning, and I
Was sure she spoke my name.
The road between was steep
And rough and sore beset,
Yet still the fire burned deep
Despite what must be met.

Upward my sturdy feet
With purpose firm I set,
Nor have I made retreat
Along the line, and yet
Seems like as distant lies
That temple on the hill,
While on its topmost rise
Fame lingers, beckoning still.

LUCY SHERMAN MITCHELL.

Report of Meeting.

A very satisfactory meeting of the Each and All Society was held in room 306, Mammoth Hall Building, Wednesday afternoon. A full report of the benefit for Madam Canada held in Symphony Hall was made, and thanks were given for assistance rendered both by members and those outside the society.

Arrangements were made to hold "open house" Thursday, March 17, at room 306, Mammoth Hall, from 2 to 4 p.m. Mrs. Richardson and Mrs. Daniels will be hostesses of the afternoon, and light refreshments will be served. Persons interested in the work of Each and All Cociety will be welcome to come in and have a chat over their cup of tea.

A plan is on foot to hold a "rummage sale" in the near future for the benefit of the treasury. A carpet weaver offers to pay 10 cents a pound for balls of carpet rags; this is also to add to the funds. The rags are to be left with Mrs. Carpenter, No. 820½ South Broadway (opposite Hamburger's.) There are many calls for aid coming daily to the society, and outside the free gift, it is hoped we may be able, from funds on hand, to make loans of small sums which are often needed by worthy people to help them to "tide over" hard places.

Several letters were read and measures suggested for the good of the society, one being the admission of gentlemen to honorary membership. This matter will come before the next meeting in the form of an amendment to the constitution, so whoever wishes a voice in the matter must be present. Due notice of the time and place of that meeting will be given.

It was reported that Mrs. F. N. Speare, No. 215 Rosemont ave., is quite ill, and it was thought it would be a truly sisterly act for members and friends to show their kindly feeling by sending her postals.

The Fashion Again.

Home-made rag carpets are again in high favor. A friend of ours, Mrs. McFarland, at whose home we lately enjoyed a delightful Oogy Wugg affair, has offered 10 cents a pound to the Each and All girls for all the rags cut and sewed that they will leave at No. 820½ South Broadway. This offer is made for the benefit of the Each and All treasury.

Another friend of this dear girl has offered to give us enough rags, all ready sewed, to make a carpet. Who wants a lovely rag carpet? Are you members of Each and All Society interesting your friends as is this dear girl? Can we not forgive her for squandering more than the stipulated 25 cents for the "Oogy Wugg" supper?

Hard to Be Patient.

Mrs. M. A. Strickland, Box 722, Union City, Mich., would like to hear from the Each and All girls. She has been confined to her bed for nearly twenty-five years, and would appreciate letters and orders for bed socks, embroidered quilt blocks, embroidered linen picture frames, or doilies. She is fond of picture postal cards. She says she would appreciate letters and exchange cards.

Big Housekeeper.

Multiply the cares of the housekeeper by 1000 and you have some idea of the position of the housekeeper of one of the modern New York hotels. She is one of a thousand servants in the army of helpers from the office, with the assistants and several assistants and several rooms in the great hotel houses a fair-sized town, must be cleaned thoroughly once a day.

The miles of corridors and rooms are cleaned twice daily, every part of the work is specialized. One set of chambermaids ing but care for the glass in the tiling, still others do nothing operate the vacuum cleaners, furniture again calls for attention, and a regular shop for upholstery department is kept busy mending every one of the linen order.

If a person expresses a preference for a different furniture covering, tire set is made over in a few days. All the laundry work of the hotel is done in the building, and this averages 60,000 pieces a day. The mending department again scores of expert seamstresses, who think nothing of turning out the of work in a single day.

The linen rooms of such a establishment resemble great stores, pletely stocked with every quired in the bedroom or dining in lots of many thousands. Immensely complicated must move with the utmost to insure quick service.—[Tit

California in Spring.

Fair California and spring These words joyous thoughts With carpets of blossoms shine,
Reflecting heav'ns Artist

Rare carpets of poppies, Baby-blue eyes, wild lupin Make travelers feel truly To the land which rejoices

Yonder grand snow-capped Like sentinels guard the Here music like murmuring Live oaks with their green.

From a tree where mocking Comes a melody pleasing Orange blooms with perfume A nest where the little-ones

California! with sunshine Trees, birds, balmy air Those who have never seen ers,
'Tis, indeed, a Paradise

GERTRUDE ALLYN

Song of the Worker.

Write! Write! Write! command,
Pen and paper its assistants
Aren't you of the rhyming "Would-be Authors" of

Sing! Sing! Sing! the day lay,
Trill with the lark are to Praise! Praise to God! With voice, with pen, with

Work! Work! Work! hands and feet,
The sick and sad tender The young and old cheerful Open their hearts with sweet.

Give! Give! Give! in the Thoughts and deeds of Love! Love from hearts grow cold.
It will return a thousand

Edith, aged 4, had performed that twin boys had to the family.

"That's funny," she and I both prayed for er, but we thought it one."—[Everybody's

FRESH LI

RICHARD MANSFIELD.

ND ART OF RICHARD MANSFIELD. illiam Winter. — Moffat, Yard & Co., York. In two volumes, $4 each.)

IN fact that Mr. Mansfield, in the full vigor of his brilliant career, selected William Winter as his official biographer would alone make the present work valuable. However, the work is valuable for its own sake, as it is a complete, voluminous and luminous history of the man who, perhaps more than any other in our day and generation, left his mark on the stage as an actor.

The interest of the public in an actor usually confined to the actor's work during his lifetime—to his goings and comings, the little stories, anecdotes and gossip concerning him, and to his relations of life on the stage. But when the actor no longer lives in the flesh, when the curtain goes down for the last time, it is then that the public is moved by a curiosity to know more and from what he came and what his desire to look into what was his earlier life, provided he has been great enough to inspire the interest necessary for such an investigation. By this we do not mean the little mummer-worship of which George Moore has been so delightfully, but the interest arising from the appreciation of the little powers of the actor.

Mansfield spent a good deal of time with William Winter; the two were boon companions whenever possible, and the actor unfolded his whole history to the critic in confidence, and at times sometimes, too, as a duty he owed his future biographer.

We learn now from Mr. Winter's pen that Mansfield, like many another man who rose to fame and greatness west through a hard and cruel path and struggled to his crown of success on pathways that were rough and stony. As a boy he was beaten and abused, and he tried other paths through necessity before he found it possible to enter upon the road which his heart had chosen and which was destined to lead his steps to heights of great se but few actors had ever reached before.

We also find from the present biography that the impression that Mansfield was throughout his career a taskmaster and a cold-blooded individual was entirely erroneous. It is true he compelled those who were his aids and assistants in the work of the drama to toil ceaselessly toward perfection, but he set no man nor woman a task so hard as the task he set himself. And, in his private life, in the days of play, he was as genial and as kind-hearted as any man well could be.

It is well known that Mansfield's methods were similar to those of Irving, that he took no chances in his work—that is to say that, he left no stone unturned to chance in the preparation and production of a play than he was forced to do. He was conscientious and imbued with the sound belief that he owed the public his best efforts. He has founded on Michael Angelo's theory that genius is infinite patience. The result was that his work was invariably of an unusually satisfactory but satisfying character to the last degree. In short, he was a man of great talent, who added to his talents a painstaking nature. He was a genius in the happiness, combined to work and to be ready to put on his wits to carry him through. Mansfield was the incarnation of energy.

That is his hours of play Mansfield was a delightful companion, those who were favored with his company gladly testify. Yet there is another and even surer way in which the inner life of a man displays itself, and that is through his letters. Letters have been seized upon immemorially by biographers, and in the present instance Mr. Winter is no exception. Across the recipient of a vast number of epistles from the actor—letters written from all over, from hotels, from the actor's country home, from railway trains and sometimes from the dressing-rooms of the theaters. And these letters form not the least pleasant part of the biography. They reveal Mansfield in many-sided lights, but always as the earnest, eager and desperate worker, the tireless striver, sometimes the dreamer and always the man of the heart.

In these volumes Mr. Winter follows his penchant for straying into comparison, his fondness for wandering into fields of reminiscence and his ability to write with a sharp tongue. He uses his pencil to strike home many old convictions, to take a rap at the modern, commercialized stage and those who run the theaters solely with a view to the receipts of the box office. Unfortunately Mr. Winter occasionally indulges in dramatic criticism. We could wish he be spared this. But, the fascinating story of a fascinating character is incapably dealt with. The ground covered in a pleasing manner.

INNOCENT SOCIALISM.

R FOR ALL AND ALL FOR EACH. By ohn Parsons, D.D. ork. (Funk & Wagnalls & Walton Co., Price $1.25.)

R. JOHN PARSONS has a great advantage over the other writers of sociological tracts, inasmuch as he knows nothing whatever concerning his subject. He can approach his theme with a mind of innocent candor, with a fresh and unsullied viewpoint, with a mental aspect uncontaminated by history, biology or statistical information. He is not bothered with research, nor has he the slightest smattering of science. In a word, he is eminently fitted and perfectly competent to write a book on the merits of socialism. To say that he has added nothing new to the great mass of socialistic and religious jargon would be superfluous. The book is an introspective and quasi-philosophic treatise of the obvious fact that the social manifestations of modernity proceed the growth of the individual and the superman. After having stumbled and threshed his way through the torrent of nebulous rhetoric and having reached this conclusion, one would suppose that Dr. Parsons would be prone to stop. But no. He pursues his theme and discovers also that, while the individual has been subjected to the universal and correlative law the average man has been given a proper opportunity for individualistic development. Here endeth the doctor's creed though optimistic propaganda, it will be rude, I know, to carry his thought a step farther and inquire if, after all, the result in the apparent victory of universal individualism is as serious, or even desirable. But let such a condition of affairs is the complete reversal of the natural law of the survival of the fittest. Now, socialism is an elaborate system for the good of the unfit. It is an attempt to set the law of physical and intellectual development by attempting to preserve the weak at the expense of the strong and by favoring the maintenance of those who, did they not

Babies and School Children—Striking Pictures and Points Here and The

POLLY'S QUEER RIDE.

[SPECIALLY CONTRIBUTED TO THE TIMES.]

Polly was christened Pauline, but was nick-named Polly. Sometimes mamma called her Sweet P, and occasionally when her playmates wished to tease her they called her Pollywog. Polly was 5 years old and her brother Harold 7. Mamma and Martha, the nursegirl, took the children to see the great circus and, oh, how their eyes danced when they saw the wonders of that circus! Mamma permitted the children to feed peanuts to the elephants and one of the guards allowed Polly to ride on a tiny pony, which he led around the tent where the animals were kept. Shortly after the visit to the circus Polly had a strange adventure, almost as strange as a ride with Mr. Paulhan in his big aeroplane might have been. Mamma took Polly and Harold to visit their grandparents, who lived on a ranch a few miles out of the city. Polly's grandpa had a large white pig—a mamma pig, with several babies. Grandpa turned the pig out of the pen into the apple orchard that she might have a few hours of freedom. When Polly discovered the pig in the orchard the thought came to her, here it would be a fine chance for a ride. So she climbed the fence and managed to get on the pig's back. Then she reached some apples which were hanging upon the lower branches of the tree. With one hand she held on to the pig and with the other hand threw apples far enough ahead so when Mrs. Piggy ran for the fruit it gave Polly a little ride. Polly continued this mode of travel for quite a few moments unconscious of the great risk she was taking. We have heard of children who have been severely bitten by pigs, and occasionally the bite has proven fatal. When the hired man saw Polly he shouted to mamma, grandpa and grandma to come quickly to see the young bareback rider. Mamma was so frightened she could hardly get to the fence. I think Mrs. Piggy must have understood that Polly's mamma loved her child, for when Polly ran into mamma's arms, Mrs. Piggy gave a grunt of satisfaction, as if to say, "Your little one is safe; I did her no harm."

GERTRUDE ALLYN LONG.

Fun from the Tots.

School Governess: Why, Vera, your essay is copied word for word from Macaulay.

Vera: Well, I though I couldn't do a better one myself.—[Punch.

Little Bessie: Mamma, how'll I know when I'm naughty?

Mother: Your conscience will tell you dear.

Little Bessie: I don't care about what it tells me—will it tell you?—[Harper's Monthly.

"I'll teach you to pitch pennies!" shouted the enraged father. "I'll flog you for an hour, I will!"

"Father," said the incorrigible, as he balanced a penny on his thumb and finger, "I'll match you to make it two hours or nothing."

Little Robert received a wagon on his birthday morning and within an hour he had broken a wheel. After trying in vain to repair the damage he called in his father, who soon mended it. "Now, Robert," said the father, "you are smarter



Photo by Hemenway.

One of the Prettiest Babies in Town

Her name is Miriam Levi, two years old, little daughter of Mr. and Mrs. Bernard Levi, No. 908 S. Burlington avenue.

THE BRINGING OF FIRE.

Mother Coyote Tells Jean How It Was Brought to the World—Why the Squirrel's Tail is Curled.

BY MARGARET ADELAIDE WILSON.

As I told you before, (said Mother Coyote,) things went peacefully for a long time after the earth was dried. Now that there was so much room the animals had separated and each found a home, that is, all except Owl and Coyote. Owl was too lazy to do anything for himself so he continued to live with Gopher. And Coyote had no dwelling because he wanted to be near Man, and Man was always restless, moving from place to place. Even now that there was enough food he did not seem to be contented.

One evening as they sat together, Man spat the acorns he was eating out of his mouth.

"I don't like the taste of them any more," he said. "They do not warm just going through the blue curtain of the sky to the west. "If I had a little of Sun's fire," he said. "I am sure I could make the food taste better. Something tells me I could. And if we had fire from him, we should not be in the dark and cold so long. We should always have light with us. I am going to ask The Old Man in the Chair of Stars for some of that fire."

"Oh, no," said Coyote, "he would never give you of Sun's fire. It would be of no use to ask him, it would only make him angry. Anyway, we've got along well enough without fire."

"Well, yes," said Man. "But now I am cold and it is dark; and my food does not taste good to me. It tastes—it tastes," he could not tell how to say it.

"Uncooked?" said Coyote.

"Yes, yes," cried Man. "That is it. But how did you know? I never heard that word before."

"Neither did I," said Coyote. "It came to me just then. And I don't know yet what it means, though you

Man shivered. "I must have some fire," said he. "Something inside of me longs for it, and will not let me rest till I have it."

Coyote sat and thought a long time, till the sun came back again. Man slept meanwhile by his side. As he opened his eyes Coyote spoke to him.

"I have been thinking about the fire," said he. "I will travel toward the west today to the place where Sun goes through the curtain of the sky. That must be where the fire is kept, and maybe I can pick up some."

All that day and another Coyote was gone on his journey. At last, on the next evening he came loping back from the west, very tired, with his tongue hanging out. Man saw that he had no fire with him and was disappointed.

"So you didn't find any fire," he said. "What shall I do? I am cold, and it is getting dark again already."

"Ha, brother, wait awhile," panted Coyote, as he flung himself down. "Yes, I have found fire. But I have not brought any. I know where it is, but it will be very hard to get, that fire. Two old Hawk-women guard it. They live in a tent of gray cloud and never sleep, day or night. In the middle of the tent the fire is always burning. At night when Sun comes home they rekindle the fire on his shield ready for the next day's journey. But they would allow no one else to have any fire. They would tear anyone to pieces who tried to get it."

"What shall we do then?" said Man. "I can never be happy again without fire."

"On my journey home I thought out a plan. But we must ask all the rest to help us. It will take a great many of us to do this thing. Let us call them now before they are asleep and I am sure they will agree to help us."

He stopped speaking and rising to his haunches sent forth his call—shee—no—ah—hee—no—you may have heard us call that way at night, my dear, (said Mother Coyote, looking at Jean.)

At his call all the animals came running, for they knew by his voice that something very special was wanted.

When they were all together, Coyote told them how much Man wanted fire, and how he had been to fetch it for him, but could not get it alone.

"But if you will all help," said Coyote, "we can get the fire, get it very easily, and no one will be hurt. First Man and I will go together to the Hawk-women's tent at the outside of the world. Then you must follow after and make a long row clear to the edge of the world, so that the fire can be passed from one to the other. This I have found, that the Hawk-women have not power to pass under the blue curtain of the sky. So when we get the fire inside the sky we shall be safe. But we must be very quick, all of us, for they can run very fast with their thin skinny legs. And when they wish they can turn themselves into hawks and fly."

The animals all promised to help. So next morning at sunrise they started on their journey westward to the edge of the world. They reached it at evening, just as Sun lifted the blue curtain of the sky. They were standing there ready, and slipped through before he could close it down again, standing close behind him, so that he did not notice them.



Photo by Hemenway.

Lee Campbell Wise,

is the name of this handsome three-year-old chap. He is the only son of Mr. and Mrs. Clyde C. Wise, No. 3804 Woodlawn.

side of the sky they saw a long, dark plain covered with gray bushes, and in the distance the tepee of gray cloud, where the Hawk-women lived. Coyote showed each animal where he was to stand along the plain. Frog, who was the smallest of all, he put near the earth, right at the edge of the sky. Next came Squirrel, then Wild Cat, and so on, till the procession reached to the very door of the tent itself. There Coyote stationed Man.

"Now I will go up to the door of the tepee and knock," said Coyote. "When they ask who is there I will beg them to let me in. After I have been in a little while do you come to side. I will manage the rest."

Man promised to do this, and Coyote slipped up to the door and knocked.

"Who is there?" screamed the Hawk-women.

"It is only I, Metsi," said Coyote, in a soft, pleading voice. "I have lost my way, and am very cold out here in the dark. Do, kind women, let me in by your fire awhile."

The Hawk-women talked together doubtfully, but Coyote begged them again, calling them all sorts of flattering names. And he made his voice so soft and winning that they at last let him in. He thanked them very humbly, and went over and sat down

studying all the time how to get some of it away.

He had not been there a great racket arose outside, began shouting at the door.

"Who dares shoot arrows of our tepee?" screamed the women, and, rising in the birds, they flew out of the search of Man. But Man had crawled under a fold of clouds that made the tent nowhere to be seen. While peering around looking for Coyote snatched a blazing brand fire and made off with it mouth. He rushed out of just as the Hawk-women scent of Man, and would him. But when they saw their precious fire in Coyote they thought of nothing to rescue it. Off they rushed, ing madly, now flying like running on long, skinny must soon have overtaken but just as he felt himself he reached Bear. Bear firebrand and himself off, yote sank to the ground sure the Hawk-women to hurt him now. They running, half-flying, After

So the fire went down animals, getting nearer came to Frog. Now Frog make very good time ward, hopping pait, women gained on Frog nurried so that he out of his head with last he saw that he was caught, so he swallowed and plunged into the under the edge of the up safe on the other His first care was spat it out on a kindled into a big sat down to wait for tain of the sky. women were searching Frog they had all Coyote were the first and the first thing thank all the animals get the fire.

No one was hurt Squirrel. Squirrel he could hardly carry and his tail got has curled up over his He has always carried on his shoulder, coal touched them. One of the Hawk-women just as he was leaping and it twisted off in his then, as you may have tails come off sooner Frog's eyes, which of his head with ness, have never proper place, as you look at them.

Children's Day.

The young folks Sunday-school will berg's Hall the afternoon March 26. The furnish the music

Big Housekeeping.

Multiply the cares of the av housekeeper by 1000 and you may some idea of the problem confro the housekeeper of one of the modern New York hotels. The mi of a thousand servants directs army of helpers from a busin office, with the assistance of fou sistants and several secretaries, rooms in the great building houses a fair-sized town must cleaned thoroughly once a day.

The miles of corridors and the rooms are cleaned twice each day, rey part of the work is carefully cialized. One set of cleaners do ing but care for the glass, anoth the tiling, still others do nothi operate the vacuum apparatus, furniture again calls for special tion, and a regular shop with holstery department is kept busy ing every one of the room sets der.

If a person expresses a prefere a different furniture covering th tire set is made over in a few All the laundry work of the h done in the building, and this averages 50,000 pieces a day. mending department again em scores of expert seamstresses, think nothing of turning out 500 of work in a single day.

The linen rooms of such an e lishment resemble great stores, pletely stocked with everything quired in the bedroom or dining in lots of many thousands. An immensely complicated mec must move with the utmost pr to insure quick service.—[Unide

California in Spring.

Fair California and springtime!
These words joyous thoughts b
With carpets of blossoms and
shine,
Reflecting heav'ns Artist and

Rare carpets of poppies, bright
Baby-blue eyes, wild lupin and
Make travelers feel truly bles
To the land which rejuvenate

Yonder grand snow-capped mo
Like sentinels guard the fair
Here music like murmuring fou
Live oaks with their mas
green.

From a tree where mockingbirds
Comes a melody plaintive and
Orange blooms with redolence
A nest where the little ones

California! with sunshine and
Trees, birds, balmy air witho
To those who have ne'er seen its
ers,
'Tis, indeed, a Paradise lost.
GERTRUDE ALLYN L

Song of the Workers.

Write! Write! Write! was the
command,
Pen and paper lie near at hand
Aren't you of the rhyming
"Would-be Authors" of
Sing! Sing! Sing! the sweet
lay,
Trill with the lark ere he
Praise! Praise to God! the
With voice, with pen, with
Work! Work! Work! with
hands and feet.
The sick and sad tenderly
The young and old cheerfully
Open their hearts with thy
sweet.
Give! Give! Give! to the
Thoughts and deeds of the
Love! Love from hearts
grow cold,
It will return a thousand

Edith, aged 6, had just
formed that twin boys had
to the family.
"That's funny," she mused
and I both prayed for a
er, but we thought it was
one."—[Everybody's Magazine.

and Ther

tudying all the time how
et some of it away.
He had not been there
great racket arose outside,
egan shouting at the door.
"Who dares shout aloud in
our tepee?" screamed the
omen, and, rising in the
irds, they flew out of the
arch of Man. But Man
d crawled under a fold of
ouds that made the tepee,
where to be seen. While they
ering around looking for
te snatched a blazing brand
and made off with it
outh. He rushed out of
t as the Hawk-women were
nt of Man, and would have
n. But when they saw a
ir precious fire in Coyote's
y thought of nothing else
rescue it. Off they rushed,
madly, now flying like birds
ning on long, skinny legs.
t soon have overtaken
just as he felt himself give
reached Bear. Bear snatch
orand and lumbered off, w
sank to the ground, for
e the Hawk-women would
urt him now. They were
ning, half-flying, after Bear
the fire went down the
rnals, getting nearer and
edge of the world, until at
e to Frog. Now Frog
e very good time with his
rd, hopping gait, and the
nen gained on him fast.
r hurried so that his eyes
of his head with anxiety
he saw that he was going
ght, so he swallowed the
plunged into the stream that
er the edge of the world,
safe on the other side of
first care was for the
it out on a rotten log,
iled into a big blaze.
down to wait for the
all came through the
of the sky. While the
en were searching the
they had all got by.
te were the last to come
the first thing Man did
k all the animals for
the fire.
one was hurt except
rrel. Squirrel was so
ould hardly carry the
his tail got so scorched
curled up over his back ever
nce always carried
s shoulders, too, where
touched them. Frog had
of the Hawk-women
as he was leaping into
twisted off in her
as you may know,
come off sooner or
's eyes, which almost
's head with anxiety
have never gone back to
r place, as you will see
at them.

Children's Party.

young folks of the
y-school will be
laborate dancing
Hall the afternoon
24. The Arens
h the music to
the light

FRESH LITERATURE— Books Reviewed.

RICHARD MANSFIELD.

THE ART OF RICHARD MANSFIELD. By William Winter. Moffat, Yard & Co., New York. (In two volumes, $6 each.)

The fact that Mr. Mansfield, in the full vigor of his brilliant career, selected William Winter as his official biographer would alone make the work valuable. However, the work is valuable for its own sake, as it is a complete, voluminous and famous history of the man who, perhaps more than any other in our day and generation, left his mark on the stage as an actor.

The interest of the public in an actor usually confined to the actor's work during his lifetime—to his goings and comings, the little stories, anecdotes and gossip concerning him, and to his appearances of life on the stage. But when the actor no longer lives in the flesh, when the curtain goes down for the last time, it is then that the public is moved by a curiosity to know more and from what he came and desires to look into what was his life, provided he has been great enough to inspire the interest necessary for such an investigation. By this I do not mean the little mummer-worship of which George Moore has written so delightfully, but the interest arising from the appreciation of the intellectual powers of the actor.

Mansfield spent a good deal of time with William Winter; the two were frequent companions whenever possible, and the actor unfolded his whole history to the critic in confidence, and to his future biographer sometimes, too, as a duty he owed his future biographer.

We learn now from Mr. Winter's book that Mansfield, like many another man who rose to fame and greatness, went through a hard and cruel youth and struggled to his crown of success by pathways that were rough and thorny. As a boy he was beaten and starved, and he tried other paths through necessity before he found it possible to enter upon the road which his heart had chosen and which was destined to lead his steps to heights that great or but few actors had ever reached before.

We also find from the present memoir, that the impression that Mansfield was throughout his career a cold-blooded taskmaster and a cold-blooded egotist was entirely erroneous. It was true he compelled those who were his aids and assistants in the work he chose to toil ceaselessly toward perfection, but he set no man nor woman a task so hard as the task he set himself. And, in his private life, in the days of play, he was as genial and as kind-hearted as any man well could be.

It is well known that Mansfield's methods were similar to those of Irving, that he took no chances in his art, not to say that, he left no chance in the preparation and production of a play than he was forced to do. He was conscientious and imbued with the sound belief that he owed the public his best efforts. He compared Michael Angelo's theory that genius is infinite patience. The result was that his work was invariably satisfactory but satisfying to the last degree. In short, he was a man of great talent, who added to his talents a painstaking nature. He was not the genius is a lazybones, disposed to work and too ready to rely on the wits to carry him through. Richard Mansfield was the incarnation of industry.

That is his hours of play Mansfield was a delightful companion, those who were ever favored with his company will gladly testify. Yet there is another and even surer way in which the character of a man displays itself, and that is through his letters. Letters have been seized upon immemorially by biographers, and in the present instance Mr. Winter is no exception. He was the recipient of a vast number of letters from the actor—letters written from all over, from hotels, from the actor's country home, from railway trains and sometimes from the dressing rooms of the theaters. And these letters form not the least pleasant part of the biography. They reveal Mansfield in many-sided lights, but always as the earnest, eager and desperate worker, the tireless striver, sometimes the dreamer and always the man of great heart.

In these volumes Mr. Winter follows his penchant for straying into comparisons, his fondness for wandering into fields of reminiscence and his ability to write with a sharp tongue. He uses this latter talent to strike home many old controversies, to take a rap at the modern, commercialized stage and those who run the theaters solely with a view to the receipts of the box office. Unfortunately Mr. Winter occasionally indulges in dramatic criticism. We could have spared this. But, the fascinating story of a fascinating character is inimitably dealt with. The ground covered in a pleasing manner.

INNOCENT SOCIALISM.

FOR ALL AND ALL FOR EACH. By Thomas D.D. Burgis & Walton Co., New York. (Price $1.50 n.)

DR. JOHN PARSONS has a great advantage over the other writers of sociological tracts, inasmuch as he knows nothing whatever concerning his subject. He can approach his task with a mind of innocent candor, with a fresh and unsullied viewpoint, with a mental aspect uncontaminated by history, biology or statistical information. He is not bothered with facts, nor has he the slightest knowledge of sciences. In a word, he is admirably fitted and perfectly competent to write a book on the merits of socialism. To say that he has addressed new to the great mass of economic and religious jargon would be ridiculous. The book is an introduction and quasi-philosophic treatise on the obvious fact that the social manifestations of modernity promise the growth of the individual and the freeman. After having stumbled his way through the torrent of nebulous rhetoric and having reached this conclusion, one would suppose that Dr. Parsons would be content to stop. But no. He pursues his way and discovers also that, while the individual has been subjected to the universal and correlative that the average man has been given opportunity for individualistic development. Here endeth the doctor's book, though optimistic propaganda. To be rude, I know, to carry his work a step farther and inquire if, after all, the result in the apparent loss of universal individualism is real, or even desirable. But let us say such a condition of affairs is the reversal of the natural law of survival of the fittest. Now, socialism is an elaborate system for the benefit of the unfit. It is an attempt to set the law of physical and intellectual development by attempting to save the weak at the expense of the strong and by favoring the mainly those who, did they not borrow the strength of the strong, would become extinct. It lifts to an exalted plane the parasites and the satellites of strength and efficiency.

It is superficial and sentimental to object to the commonplace; to wish to do away with the human mediocrities—in short, with the working class. The dominant law of nature is caste; and in the history of the world the highest efficiency has evolved from the most strongly differentiated castes. Your socialist (whether a theologian or an agnostic statistician) is a well-meaning but unintelligent being who either cannot, or refuses to, see the necessity of caste. Dr. Parsons does not see (and he probably would be very shocked if he did) that the whole tendency of his innocent philosophy is to undermine the moral and physical health of the lower classes; to inspire in them an unrest which breeds discontent, and which, in a short time, evolves into hatred and a desire for vengeance, and, ultimately, into moral degeneration.

"IN AFTER DAYS."

IN AFTER DAYS. THOUGHTS ON THE FUTURE LIFE. By William Dean Howells, Henry James, John Bigelow, Thomas Wentworth Higginson, Henry M. Alden, William Hanna Thompson, Guglielmo Ferrero, Julia Ward Howe and Elizabeth Stuart Phelps. Harper & Bros., New York. (Price $1.25.)

A BOOK as futile as it is unique and as platitudinous as it is futile is this symposium by nine authors on the thought of the future life, which is issued under the title of "In After Days." The contributors are William D. Howells, Henry James, John Bigelow, Thomas Wentworth Higginson, Henry M. Alden, William Hanna Thompson, Guglielmo Ferrero, Julia Ward Howe and Elizabeth Stuart Phelps. It is interesting to note how these nine people, in a sense differentiated by environment and the resultant mental aspects, approach this most debated of all human inquiries.

While the method in each instance is slightly different from the others, the net result of each essay is practically the same. If you imagine for one minute that you will find any satisfaction or the hint of a solution in any of these papers you will be disappointed. Whether they take an abstract attitude toward the subject of immortality, (as in the case of John Bigelow, Mr. Alden and Mr. Ferrero;) or whether they build their belief on the simple and platitudinous faith of inoculated doctrines, (as in the case of Mr. Higginson and Julia Ward Howe;) or whether (like Elizabeth Stuart Phelps's paper,) the whole question is answered by cheer-up-and-be-sweet exhortations; the result in each instance will be equally unsatisfactory to the uneasy souls who would a-seeking go for consolation. It is unfortunate that to these nine essays is not added at least one biological or scientific paper on the subject. There is not one paper in the set that escapes the platitudes of evasion. A platitude is a universally accepted untruth; but to repeat one often enough is accepted as irrefutable logic. On such a syllogism are the conclusions reached in each of these papers. Several of them frankly and innocently fall back on the teachings of the Bible or attribute their knowledge to some kind of undemonstrated religious faith. Mr. Howells very naively directs his readers to the Bible and to the poetry of Tennyson. Mrs. Phelps simply believes in immortality, but admits she knows not why she believes. In order to make her position secure, she says that not to believe is neither noble nor grand.

There will be those who will deny that Mr. James ever utters platitudes, but I take strenuous issue. Mr. James merely befrills and befrocks platitudes so that they are not recognizable at first sight. He will take a simple phrase which may be expressed in three or four words and build upon it one of his Leaning Tower of Pisa sentences, until it bears no resemblance to the original. In his present essay he seems unusually and unnecessarily excruciating in his verbal throes. His parturition here is very painful and severe. In his present essay he really gets nowhere except to the end of his sentences. But let no one think that this is a small and insignificant feat.

DRAMATIC REALISM.

THE AWAKENING OF SPRING. By Frank Wedekind. Translated from the German by Francis J. Ziegler. Brown Bros., Philadelphia. (Price $1.25.)

THE injection of esthetic realism into the Mellins's Food literature of our fair United States is not a thing to be despised. Farina pudding as a steady diet may be wholly satisfactory to the matinée girls and to the literary committees of the woman's culture clubs, but the ultimate rot to which American letters is swiftly sliding can only be put off by an occasional injection of continental preservative. The ladies and young things who patronize the circulating libraries, for some strange reason, demand joy. If a book does not end happily they blame the library clerk for not having warned them against it. The popular writers are the literary vendors of saccharine optimism. They do not wish passion or emotionalism in our fair land. Deep sorrows and ecstacies of delight are vulgar. A luke-warm mediocrity is the thing. Innocuity is the supreme goal. Thus all the truths of life are sweetly avoided.

Wedekind has written a play which, because of its poetic frankness, will probably be damned in no faint manner by the middle-class ladies, who sip the quotidian virtue of Mrs. Deland. "The Awakening of Spring," which has been translated from the German by Francis J. Ziegler, is a tragedy of childhood, which deals with the development of the natural sexual instincts in the adolescent of both sexes. This physical phenomena which follows the age of puberty is a theme from which the Anglo-Saxon writer would shrink. But Wedekind has written a remarkable play, full of imagination and melancholy poetry. He has entered into the lives of the children in no detached and critical way, but as a child himself, so that the idea of pathology is wholly eliminated. Probably it is, in its essence, an arraignment against parental reticence in regard to sexual matters, for it deals with the tragedies which follow such conditions. It is, however, in no sense of the word, doctrinaire; and Wendla's mother, who kills her child by the administration of an abortive, is characterized as an affectionate and well-meaning woman. The beauty of the play alone is strongly enhanced by the sympathetic treatment of the tragedies with which it deals. And although Mr. Ziegler's English has about it at times an irritating Teutonic clumsiness, it only in a very small degree detracts from the inherent beauty of the play.

GUILTY.

GUILTY? By John W. Arctander. Cochrane Publishing Company, New York. (Price $1.)

ALONG with a copy of this book the publishers sent me an earnest request not to convict Mr. Arctander of plagiarism, because of the similarity of one of his scenes with one of the scenes in a novel by Hall Caine. The publishers have frankly misjudged me. I do many shameless things, but I could not be guilty of anything so ruthless as that. I might accuse Hall Caine of plagiarism, inasmuch as I am assured that Mr. Arctander's scene has a priori existence to Caine's novel. But I have said many horrible things about Caine, so I won't add to my obloquies. I shall say nothing whatever of the similarity of these two passages.

In the first chapter of what is said to be the crowning effort of Mr. Arctander's literary work, I read that James Barker, the leading criminal lawyer of Minneapolis, could read in the face and in the eyes, as in an open book, the human mind and heart hidden within; that he could see one's strong and weak points, divine one's likes and dislikes, and from a moment's investigation determine whether to trust a man or not. All of which impressed me greatly. The hero of Mr. Arctander's literary labors was certainly a wonder. But imagine my further astonishment when, from an eleven-word telegram which said, "Innocent woman, accused horrible crime, requires your eminent assistance. Come immediately," he deducted the following facts: She was guilty, beautiful, young, a foreigner, reared abroad, shrewd, had seen a great deal of life, was romantic and sentimental, and had chosen Byron as her favorite poet. Her crime was that of poisoning some one, and there was a man in the case.

When I read these minute and detailed deductions which James Barker made from his eleven-word telegram, said I, "Here's a real swell hero." But in chapter two, my admiration knew no bounds, when the lawyer's virtues and clairvoyant powers were enumerated to the extent of eight pages.

So on I read, feverishly, eager to see what wonders Mr. Barker could perform. Feverishly I read until I got to page 66. . . .

Dear reader, to have one's faith in a real hero cruelly blasted is not a small thing. And here, on page 66, in one small sentence was my total and utter disillusionment. It was here that James Barker turned to his fair client and said, "You had better take the train and come down to my office and tell me honestly and frankly all about yourself." My faith in my hero was shattered. I had great and fond hopes for James Barker, but now they were utterly crushed. For when he could seriously ask a beautiful woman to tell him honestly and frankly all about herself, I lost all respect for his mental perspicuity, and gave up in despair.

RHYMING BARDS.

THE DREAM OF LOVE. By Henry Abbey. Riverside Press, Cambridge, Mass. (Price $1.25.)

THE HUDSON AND OTHER POEMS. By George S. Hellman. G. P. Putnam's Sons, New York. (Price $1.25.)

DORIAN DAYS. By Wendell Phillips Stafford. The Macmillan Company, New York. (Price $1.)

THE BLUSHFUL SOUTH AND HIPPOCRENE. By Robert Loveman. J. B. Lippincott & Co., Philadelphia. (Price $1.)

THE roll-call of American poets is getting alarmingly large. Scarcely a day goes by that does not bring me a sheath of verse from some aspiring young bard. (I realize that no faith whatever is put in a review of a poet unless the literary history of the reviewer is known.) Poets are a catty lot. So at the outset I wish to confess to my past: I have written poetry, and am naturally jealous of all the rising geniuses who crowd the market with their pink lemonade. First, let us look upon "The Dream of Love," by Henry Abbey. I have not read it all. There are tasks at which even I, with all my conscientious scruples, balk. The sub-title of the theme characterizes it. It is called "a mystery." Even in my most callow and halcyon days I never did anything quite so bad as "The Dream of Love." It is bizarre prose divided into iambic pentameters, each line being begun with a capital.

Let us pass on to George S. Hellman. He is a quiet, emasculated bard who, luckily for himself (to say nothing of you and me, patient reader,) is without poetic ambition. He is content with simple and sweet strophes on commonplace themes. Occasionally he wanders into dramatic prose, but let us not go with him there.

"Dorian Days" is a volume which has the merit of being bad poetry. This is more than can be said of much of the verse which appears. To write bad poetry is no mean feat. The majority of poets does not succeed in writing poetry at all. The merit of this volume is when we get Swinburne served to us greatly diluted, although there are a few workman-like sonnets which would probably tickle some magazine editors but which don't tickle me in the slightest.

Robert Loveman has gathered together sixty-nine songs under the title of "The Blushful South and Hippocrene." The four-line stanza from Keats, from which he takes his title, contains more poetry than his whole book, but here are songs on every subject that have no meaning or significance. One vehicle starts, "Flora is a famous flirt," and ends, "but I love her so." In another the poet flings his soul against a wall; and different kinds of poses adorn the aenemic lines of many others.

I was going to include in this review at least a dozen rhyming gentlemen, but my spirit already is too downcast.

LITERARY GOSSIP.

It is now announced that the novel chosen to follow "The Return of the Native" in the new pocket-size thin-paper edition of Thomas Hardy, which the Harpers have in preparation, is "Jude the Obscure."

It will be recalled that "The Future Life," the just-published symposium on the prospect of immortality for which the chapters were written by nine distinguished men and women, first appeared in successive chapters in Harper's Bazar, and now an almost equally interesting discussion has begun in this same periodical on "The Turning-point of My Life." Under this title well-known men and women will tell of the most dramatic moment in their artistic careers. Mark Twain initiated the series with an article in the February number, and in the March number the turn-point described is that in the life of William Dean Howells. Among others who are to contribute are Henry James and Miss Jane Addams of Hull House, Chicago.

SUPERFLUOUS HAIR DISAPPEARS LIKE MAGIC

LADY WILL SEND FREE TO ANY SUFFERER THE SECRET WHICH CURED HER.

From childhood I was distressed and humiliated by an unwelcome growth of hair on my face and arms. I tried all the depilatories, powders, liquids, creams and other rub-on preparations I ever heard of, only to make it worse. For weeks I suffered the electric needle without being rid of my blemish. I spent a great deal of money on various things in vain, until a friend recommended a simple preparation which succeeded where all else failed.



This simple remedy, a harmless soluble liquid, enabled me permanently to find entire relief from all trace of unwelcome hair, and forever end all embarrassment. It is simple, safe, sure and can be used privately at home, without fear of pain or blemish. It makes the electric needle entirely unnecessary.

I will tell in detail full particulars to enable any other sufferer to achieve the same happy results as I did. All I ask is a two-cent stamp for reply. Address Caroline Osgood, 743 T., Vaughan Bldg., Providence, R. I.

The Iran Company
Importers Oriental Rugs
717 So. Broadway

MYRTLE ELVYN
"One of America's greatest woman pianists"



Buffalo Enquirer, December 6: Miss Elvyn's reputation has been established in Buffalo and she may well be ranked as one of the greatest women pianists of the age.

Kansas City Journal: February 22, 1908: She fairly reveled in the tasks set for her by Bach and Brahms, the great piano masters, and as if this were not enough she triumphed with marvelous ease and authority over the most fantastic "arrangements" of which even Godowsky is capable.

Minneapolis Journal, February 12, 1908: The rhythms were firm and well rounded, the phrasing clear and consistent, the touch musical. Her readings were, all through, scholarly.

OMAHA Bee, February 14, 1908: The memorizing of such a prodigious program is a miracle. It is a work in itself, for which an artist should receive her laurel wreath.

Miss Elvyn has given upwards of 100 concerts and recitals since her American debut in October, 1907, in addition to her successful appearances prior to that in the capitals of Europe.

SIMPSON AUDITORIUM
Tuesday Evening, March 15, 1910, 8:15
Tickets on sale at Bartlett Music Co., 50c, 75c, $1, $1.50, $2

Kimball Piano Used Exclusively in All Elvyn Concerts

Plays For Royalty

Continental Times, Berlin, January 12, 1907: By special permit of the Emperor, the spacious rotunda and salons of the Reichstag's building were thrown open Sunday evening for a brilliant concert in aid of the Military "Hueifsverein" of the third Armeekorps. Among the artists requested to participate in the program was Miss Myrtle Elvyn, the American pianist. At 7:30 sharp the Court entered the rotunda headed by Prince Eitel Friedrich, who had been sent to represent the Emperor, followed by his suite and the elite of Berlin's diplomatic and military circle. After Miss Elvyn's group of solos, Prince Eitel Friedrich, by his own request, was presented to Miss Elvyn by Frau Excellenz von Buelow. Prince Eitel Friedrich expressed to Miss Elvyn his delight at her playing, complimented her repeatedly and made inquiries as to her career and intentions for the future.

London Times, May 9, 1907: Miss Myrtle Elvyn confirmed the success she made in Germany. * * * In a set of 11 variations on an original theme the concert-giver showed herself to possess a good deal of inventive power; the theme itself is original and characteristic, and its development as the variations go on is devised in a clever way.

As representatives of the Kimball Piano for over 25 years we are glad to commend Miss Elvyn to the musical public of this city.

Bartlett Music Co. 231 South Broadway, Opposite City Hall

Sample Shoes



Ladies' $2.00
Men's $2.50
Regular $3.50 to $6.00 Values

Sampleshoeman Magill
THIRD FLOOR LAUGHLIN BUILDING
315 SOUTH BROADWAY
Open Saturday Evenings — Take Elevator

NORDIN & FLAXMAN
LADIES' TAILORS
200 Hamburger Bldg., Reception Room.
Entrance 320 West Eighth St. Phone F2019.

If you have your own goods, we will make you a suit for $20.00.

We guarantee all of our work to be satisfactory.

Give us a call before you order.

Broadway Styles at Half Price

Before purchasing your spring hat, call at the NEW SAMPLE HAT PARLORS, at 517 So. Broadway, Room 200, and get and up-to-date nobby hat at half price.

Easter Gowns $50

You cannot make a mistake in ordering a "KORN" costume. For $50 you will receive unusual value. The gowns we are making at this price, you'll never duplicate elsewhere at $75. The best way to satisfy yourself of this is to come in. You'll never regret coming to "KORN'S."

J. Korn Ladies' Tailor
"The Quality Shop." Est. 1888.
740 S. BROADWAY.

Miss A. L. Bossemeyer
Has Opened
Fine Millinery Parlors
In connection with her LADIES' TAILORING GOWNS
247 S. Broadway, 2nd Floor.
Exclusive styles in fine millinery. Prices much lower than stores. See our pattern hats. Spring styles now ready. Hats trimmed to order.

Neff
Ladies' Tailor
Gown Builder.
Street, Carriage, Afternoon and Evening Gowns Removed to
336½ So. Broadway
FOURTH FLOOR

A Skin of Beauty is a Joy Forever

DR. T. FELIX GOURAUD'S ORIENTAL CREAM OR MAGICAL BEAUTIFIER



Removes Tan, Pimples, Freckles, Moth Patches, Rash, and Skin Diseases, and every blemish on beauty, and defies detection. It has stood the test of 60 years, and is so harmless we taste it to be sure it is properly made. Accept no counterfeit of similar name. Dr. L. A. Sayre said to a lady of the haut ton (a patient): "As you ladies will use them, I recommend 'Gouraud's Cream' as the least harmful of all the skin preparations." For sale by all druggists and Fancy Goods Dealers in the United States, Canada and Europe.

FERD. T. HOPKINS, Prop., 37 Great Jones Street, New York

Newcomb's Corset Shop 531 South Broadway



Miss Scofield has decided to continue her demonstration of Laced Front Corsets over Monday for the convenience of a number of ladies unable to see her the past week. The store invites inspection of a line of Laced Front Corsets of decided merit.

Newcomb's Corset Shop 531 South Broadway



Treat Your Skin Now
with the delightful E. Burnham Toilet Requisites. They will render your complexion exempt from any ill effects of exposure to the wind or the sun.

E. Burnham's Cucumber and Elder Flower Cream..... 50c and $1.00
E. Burnham's Hygienic Skin Food.... 1.00
E. Burnham's Coarse Pore Lotion.... 1.00
E. Burnham's Developing Cream.... 1.00
E. Burnham's Liliacea (Hand Whitener)..... .25
E. Burnham's Instantaneous Skin Bleaching..... 2.00
E. Burnham's Medicated Complexion Powder, (4 Shades)..... .50
E. Burnham's Imperishable Rouge Sticks..... .25
E. Burnham Hair Tonic..... 50c and 1.00
Gray Hair Restorer..... 1.00

"50 Preparations"

Wholesale: 47 and 49 S. Washington Street — E. Burnham — Retail: 39 and 372 State Street

CHICAGO, ILL.
For Sale by A. Fusenot & Co., Ville de Paris, Los Angeles.
If your dealer cannot supply you send 10 cents (for mailing) for samples and booklet.

EASTER GIFT
$45 and $50 high grade tailored suits of imported materials $30 and $40.
FOR TWO DAYS ONLY
Princesses made a specialty.
BERNARD
The Ladies' Tailor
430 So. Broadway
Room 304.

Potts
IMPORTER
Ladies' Tailor
New Spring goods, Lingerie Dresses, waists, evening and reception gowns
Tailor Suits $50 Up
512 S. Broadway 3rd Floor

Dr. C. G. Garrison
Cancers and tumors, internal and external goitre and blood disease. Clark and Sherman Bldg.
314 W. 4th ST.—Room 201.



Eldredge
SEWING MACHINES

The **ELDREDGE** is the only **STANDARD** sewing machine sold in Los Angeles at anywhere near the prices we quote. **$27.50, $35.00** and **$37.50.** The new 1910 Eldridge models have all the latest improvements known in the manufacture of machines.

The **LOOSE PULLEY** device on our **IMPROVED ELDREDGE B,** in the annoyance it saves, is alone really worth the price of the machine to a nervous seamstress.

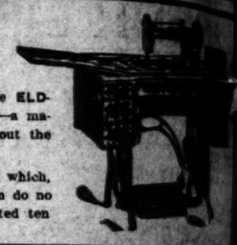
ALL MACHINES $1.00 DOWN—75c A WEEK.



Realizing that many of our customers have found it impossible to secure a perfect or correct needle for their machines, we have installed the "Boye" needle case and can furnish **needles, Bobbins** and **shutters** for **any machine.**

Expert Repairing—Moderate Charges.

Simplex
SEWING MACHINES



The **SIMPLEX** sewing machine, while not as good as the **ELDREDGE,** is a combination of high efficiency and low cost—a machine that is far superior to other machines sold at about the same prices.

If you do not feel that you can afford an **ELDREDGE,** which, like every good thing, is cheapest in the long run, you can do no better than to buy a **SIMPLEX. $16.50—$21.00.** Warranted ten years. **$1.00 DOWN—75c A WEEK.**



Luxury Reclining Chair

The **LUXURY RECLINING CHAIR** is **AUTOMATIC.** You don't have to press a button or touch a lever in order to set it at the angle you want. A simple easy pressure of the back puts it in just the position you want—**AND THERE IT STOPS.** It is just as easy to bring it forward again. The **LUXURY** is made only in the **BEST** selected woods. **STERLING LEATHER,** upholstering in all colors. **$20.00, $22.50, $25.00, $27.50, $30.00.**

BRENT'S

712-714-716-718 South Main Street

THE GREAT CREDIT HOUSE

Springs

We are very particular about our springs and mattresses. Every one must be just right. Choice tickings and very best materials only are used.



Our **IDEAL** spring is the best ever manufactured. All metal frame with double coil springs. Fits any wood, iron or brass bed..... **$12.50**

The best all metal spring with **PATENT WEAVE** top. Supported with helical end springs..... **$7.50**

Other springs, $2.50, $3.50, $4.50, $5.00 and up.

Mattresses

You will be pleased with our **DIXIE** felt mattress; 45 lbs. full weight. Linen ticking..... **$8.50**

GENUINE all **SILK-FLOSS** mattress. Your choice of plain or fancy tickings. All sizes..... **$9.00**

Other mattresses $2.50, $3.50, $4.00, $5.00 and up.

Credit--Credit--Credit

The World's Business is Done on Credit

Credit simply means your intention and ability to pay later, money that you do not want to pay now. The world's business is done on this basis. Many public improvements could not be made without credit. You should wake up to these facts and use YOUR CREDIT. OUR business is to furnish your home as you want it on YOUR credit. Come in tomorrow and open an account—the first thing you know you will have your home beautifully furnished and paid for, and wonder how it was done so easily.

Extension Tables

Special prices on every extension table for entire week. Our extension tables are all of the best and latest styles. Finish and construction perfect.

A good extension table. Has 42-inch square top, 5 heavy legs—extends to 6 feet..... $4.95

A handsome pedestal extension table. Like cut. Polished quartered top—6-ft. size..... $19.50

Other extension tables—$6.50, $7.50, $9.00, $10.00 and up.



Couches



We have the best couches for the price that can find in Los Angeles. Handsome frames, reliable covers and every one guaranteed to be as represented.

A GOOD BOX COUCH. Has good springs and good ticking cover. Stitched edge..... **$4.00**

A GOOD WARDROBE COUCH. Good ticking cover. Springs that will last..... **$8.50**

A FINE BED COUCH. Best springs; good ticking cover..... **$13.50**

A pretty upholstered couch, with roll, of best velour cover..... **$8.**

A handsome upholstered couch. Fine Verona cover. All colors..... **$12.5**

A fine **LEATHER** couch, like cut, heavy King springs. Guaranteed..... **$19.**

Draperies

Our **Drapery Department** is growing because of the wonderful values we are giving. This is our newest department and we want to bring it to the front quickly—hence the values.

SPECIAL. We believe we have the prettiest **SWISS** curtains in Los Angeles. Monday you may judge. Special discount..... **20%**

SPECIAL. We want you to see our nets, silks and other yard goods. Monday, special discount..... **20%**

SPECIAL. Lace curtains of every kind. White, ecru and Arabian. Monday, special discount..... **20%**

SPECIAL. Handsome portieres in all grades. All plain and combination colors, tapestry, rope, etc. Special discount Monday..... **20%**

SPECIAL. A fine couch cover, 60 inches wide; heavy Roman stripes. Special Monday..... **$1.25**

SPECIAL. Beautiful couch covers in all grades. All plain and combination colors. Special discount Monday..... **20%**

Pianos

WE RENT PIANOS, $3 A MONTH. WE SELL PIANOS, $1 A WEEK.

Whether you want to rent or buy a piano we can arrange **TERMS TO SUIT YOU.** Handsome styles in polished quartered oak, weathered and fumed oak, mahogany and walnut.

SPECIAL. A handsome **STRAUBE** piano. Massive case in burl walnut. Taken in exchange. Original price $500.00. Now..... **$300.00**

SPECIAL. A HANDSOME PIANO, mahoganized case. Full size, upright. 7 1-3 octaves..... **$166.00**

Expert tuning—phone piano department.

Go-Carts

ALLWIN SINGLE MOTION GO-CARTS
CAPITOL SINGLE MOTION GO-CARTS

The **ALLWIN** is the pioneer collapsible go-cart and keeps the lead in every respect. Tires and other parts guaranteed. All 1910 **ALLWIN** models are single motion and complete with hood. $9.00, $10.00 $11.00, $12.50, $13.50, $15.00.

The **CAPITOL** is the **ONLY SINGLE MOTION REED GO-CART.** Comes in all the prettiest styles that can be made of **REED.** Tires and other parts guaranteed. $3.00, $8.50, $9.00, $9.50, $10.00, $11.00, $12.50.

A LARGE STOCK OF LOWER PRICED GO-CARTS $1.75, $2.50, $3.00, $3.50, $4.00, $4.50, $5.00, $4.00, $6.50.

Carpets--Rugs

You can depend on everything we have in the carpet and rug department. We sell nothing that will not give satisfactory service, no matter how low the price may be. **GOOD GOODS, LOW PRICES COMPETENT SERVICE.**

New all wool **INGRAIN** carpets arriving now. Best grade in all colors. Handsome patterns. Sewed, laid and lined, yard..... **90c**

Fine **BODY BRUSSELS** Carpet. Four and five frame; handsome patterns. Good colors. Laid, yard..... **$1.65**

Latest patterns in fine **AXMINSTER** carpet. Pretty tans and browns. Sewed, laid and lined, yard.. **$1.35**

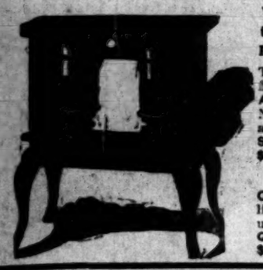
Our new **BUNGALOW** rug is a great success. Plain colors, artistic patterns, with or without borders. All reversible, 9x12 size..... **$12.**

Extra heavy **AXMINSTER** rugs. Fine light color combinations. Size 9x12..... **$19.7**

Latest patterns and all colors in our all wool art squares. 75c sq. yd. 9x12 size..... **$9.**

Oil--Coal--Gas Stoves and Ranges

We have the best in any kind of a stove or range you want. We sell only the guaranteed kind, and they cost no more than the kind you cannot depend upon.



The **PERFECTION** is the **BEST** blue-flame oil stove made. They are **GUARANTEED** to work perfectly. No odor. No smoke. Wicks are inexpensive and easily renewed. **TWO-BURNER SIZE, $7.00. THREE-BURNER SIZE, $9.00.**

The **QUICK MEAL** is the only **GASOLINE** stove we will sell. We do not like gasoline stoves, but if you **MUST** use gasoline, by all means use a **QUICK MEAL** stove. $4.75, $6.25, $7.75, $8.25, $10.25, $11.25, up to $37.



The **ESTATE** and **COOKER CHIEF** are the **BEST** gas ranges. The **ESTATE** comes in all regular sizes from $16.50 to $125.00. The **COOKER CHIEF** comes in small sizes to fit small kitchens. **$13.50—$16.50.**

There is no better than the **PEERLESS** cast iron range. They are made scientifically, and are just the right weight for Southern California. Water coils may be used in any size. $13.50, $15.00, $18.50, $22.50, $25.00, $27.50.

A **GOOD** cook stove. Four covers. Good baker. $8.50.

Chairs

In chairs and rockers we can furnish you any style you want at the **RIGHT PRICE.**

A good **SOLID OAK** chair. Has high back; cane or cobbler seat..... **$1.00**

A fine **HALF BOX** solid oak, saddle seat chair. Polished golden finish..... **$2.00**

A **GOOD SOLID OAK** sewing rocker. Good back; well braced. Cane or saddle seat..... **$1.50**

A **GOOD SOLID OAK** or **MAHOGANY FINISHED** arm-rocker. Broad arms, cobbler seat..... **$2.95**

A new lot of fine mission rockers, in solid oak; **STICKLEY** fumed nish; $7.50 to..... **$30.00**

Dressers



DO YOU WANT A DRESSER? If you do, don't for a minute think of not seeing our line. We leave it to you if you don't think we have now the best selection you ever saw at anywhere near the prices.

THIS BEAUTIFUL DRESSER. Exactly like illustration. Fine polished mahogany. 48-inch base. 28x24 French plate mirror. Perfect drawer work..... **$35.00**

BEAUTIFUL POLISHED QUARTERED OAK DRESSERS. Similar to illustration. Some with **OVAL** and some with pattern plates. **ALL NEW STYLES.** $22.50 to..... **$35.00**

Other dressers, $5.50 to $150.00.

Detective Connor's Heart Adventures.

V.—DETECTIVE CONNOR'S FRIEND JOE.

By William M. Clemens.

Author of "Detective Connor's Valentine," Etc.

(Copyrighted, 1910, by William M. Clemens. All Rights Reserved.)

"LA MANO Nera!"

The hoarse scream of a man in terror and a pistol shot. The sharp report on the stillness of the winter night aroused the neighborhood. Doors opened. Windows went up. Men came running from the corner saloons. Women, with shawls over their heads, emerged from the hallways. All the human rats of the quarter came out of their holes.

Detective Bill Connor had been detained at the station-house, and was passing through Bleecker street on his way homeward when he heard the shot. He turned into Mulberry and almost stumbled over the form of a man lying on the pavement. In the distance two men were seen running southward. They were too far away for Connor to take up the chase, so he gave attention to the prostrate form on the sidewalk. The man was writhing in agony, but was conscious and able to speak.

The detective bent over him. There was a gaping wound in the head, and the injured man moaned with pain.

"The Black Hand!" he kept repeating.

Connor asked his name.

"Giovanni Catelli," murmured the man, and then became delirious, muttering words in his native tongue.

A patrolman, coming up at the moment, hurried away to ring for an ambulance. Connor, meanwhile, endeavoring to obtain further information from the dying man. But only for an instant was his speech coherent, as he clutched Connor's arm convulsively.

"My little Beppo!" he whispered. "You watch out for him? Little Beppo Catelli."

The man gasped. There was a sudden twitching of the limbs. The crowd turned away.

It was several days later that Detective Connor found little Beppo Catelli. But as to the identity of the assassin, or the cause of the murder, he could learn nothing definite, and the crime was placed in the long list of unsolved mysteries of the metropolis. The passing of Giovanni Catelli was perhaps the final outcome of a feud having its origin years before in Italy.

In a Bleecker street cellar, sharing a blanket with Pietro, the ice man, Connor found little Joe. His age was 12. His baptismal name was Giuseppe Angelo Bertrando Catelli. He had almost forgotten the larger part of it. Among his own people he was little Beppo. To the hurrying throng he was simply Joe.

By dint of patient inquiry Connor learned that Giovanni Catelli and his son had come to New York six years before, and that Joe was a Genoese, born in the Via XX Settembre, in a tenement in the rear of the Church of Santo Stefano, almost under the shadow of the old tower.

There was no lamenting widow to weep with little Beppo, for the mother had died in Genoa, and had been sleeping in the Camposanto since Giuseppe was a mere babe. And little Joe at the age of 12 was a very lonely little soul in a very large town, fighting a very unequal battle, but determined to make the best of it. So after his father's taking off, he frequented the corner of Bleecker and Mulberry streets, where he sold papers, beginning with the morning issues and closing the long day with the pink sporting extras.

Detective Bill Connor, haunted, perhaps, by the dying request of Giovanni, kept his eye on little Joe almost from the very day of the Mulberry street tragedy, and, as the months passed, there were divers episodes and occurrences that had to do more or less with the cementing of a bond of friendship between the man and the boy.

One afternoon in January Big Bill came across his little friend, at a Bleecker street corner, shivering in the cold, blue-nosed, red-knuckled, dancing on one foot and then on the other, with a perpetual whistle keeping time to his steps.

"Poor little kiddie," thought Bill. "A cold day for him sure," and he noted the thin jacket and bare hands. Then, "Hello, Joe," he said, with a smile of sympathy.

"Hello, Bigga Bill!" replied the boy. "Fa freddo!" And then he laughed.

"Aw, cut out the dago rot and talk United States!" exclaimed Bill. "Come over to John's, and we'll warm up with hot coffee—oh, don't worry about the price, Kid, it's on me."

"It's good and hot, isn't it, Joe?" said Bill when they got inside and were supping the smoking drink.

"Yep," replied Joe meekly. He cherished a profound admiration for the big detective, a sort of reverential awe. But whether his boyish adoration was bestowed upon Big Bill for his girth and height, or for the big gold badge that his coat hid from the popular gaze, was a question.

"I say, Joe," remarked Connor, as he emptied his cup, "you're a great lad. What you going to do when you grow up?"

"Me!" echoed Joe, rather surprised. "Sure, you!" answered Big Bill. "You're not going to sell papers all your life? You'll be a man some of these fine days, and I want to see you on the right road."

Joe buttoned up his thin jacket over a contented stomach, and grinned. Then, on an impulse, he put his head close to Bill's ear and whispered:

"Bigga Bill, ascoltate! I maka de barkeep. Den I start de saloon. Den I maka de politish. Den de bigga man, and they will calla me Mister Catelli, no more Little Beppo."

Joe started toward the door with a swagger, proud of his success in the planning of his hopes; prouder still of the big friend, to whom he could confide. As for Bill, he waddled after Joe, and he laughed as he pictured the boy a future Sheriff, with the backing of the reigning boss.

They parted at the corner, Joe to business with his pink editions, and Bill to the station house for a look at the blotter.

Two strange men were in the captain's office when the detective entered, and the desk sergeant nodded his head in a mysterious way. But before Connor was permitted to ask a question the captain came forward and introduced the strangers.

"Gentlemen," he said, "this is Lieut. Connor, my right-hand man; he'll help you out." The captain turned to Bill: "This is Mr. Barnes and this is Mr. Campbell, of the secret service. They want a third man in a hurry. You go with them, Connor."

Connor nodded acquiescence, and as the trio walked briskly down the street Mr. Barnes explained in whispers the object of their quest.



Little Joe's head was resting on Connor's great arm now.

They had found a cosy crib in a rear house in Bleecker street, where "Old Spike," a white-haired counterfeiter, and Eddie Buck, a younger member of the same fraternity, were making spurious silver coin; and, having shadowed both men to the very door of the house, the secret service agents had felt that a third man might help a lot when it came to the moment of making the arrest.

"Old Spike is a devil," confided Barnes, "one of the worst in the business. I guess we've been after him for over six months now, eh, Campbell?"

"Ever since September, when he flooded Coney Island with bad quarters," put in Campbell.

"Seven times he's been behind the bars for shoving the queer stuff," continued Barnes, "Twice on the other side and five times here. He's nearly 60, white-headed, and all that; he's got a fist like a sledge hammer, eyes like a hawk's, a quick wit and a ready gun. We've got the both of them cooped up in a shanty back of Bleecker street."

To reach the rear of No. 42 Bleecker street they passed through a very narrow alleyway, between brick walls. In the back, under the shadow of a big tenement, was a story-and-a-half house, with a large living-room on the lower floor, and two sleeping places under the roof. Old Spike and his younger pal had been living there in seclusion for a long time; and among their crucibles, and smelting pots, and ladles, and molds, and chemicals, they had been turning out half-dollars and quarters and spreading them broadcast. But to their neighbors, in the front tenement, Spike and his pal were a couple of harmless tinsmiths who had more or less mending to do at night.

It was dusk when the secret service men and Connor reached the alley. There were no lofterers about, for the bitter cold had driven the human goats into the shelter of the neighboring bar-rooms. The three, with drawn revolvers, stepped softly, and reached the door of the house. Barnes and Campbell put their shoulders to the panels, and bore the weight of their bodies against the door, which fell with a crash. Old Spike, perspiring in the stuffy room over a smelting pot, uttered an oath and dropped the ladle of hot metal on the floor. The secret service men covered him with their revolvers, and, seeing that it was impossible to escape, he held up his hands. His pal, however, young and active, who was near the door, gave one leap toward liberty, and dashed past Connor and out into the alleyway.

Seeing that Barnes and Campbell had seized the older man and were putting the cuffs on him, Connor turned, gun in hand, and gave chase to the one who was endeavoring to get away. Now, as the pal of Spike was slender and very fleet of foot, and as Bill was stout and rather heavy on his legs, it looked a very unequal race from the starting point.

Eddie Buck emerged from the front end of the narrow alley at the moment that Bill Connor entered the rear. Connor fired once, but the bullet only grazed the coat sleeve of the flying Buck as he turned down Bleecker street. Bill followed, running as fast as he could, and when he, too, turned from the alley into Bleecker street, he saw his man was less than a hundred feet ahead of him. Buck had his gun in hand, and turned once or twice to see if he was being pursued.

At this most exciting moment a small boy, whistling gayly, came around the corner of Mulberry street. In a glance he realized what was happening. He saw Bill Connor, gun in hand, coming down the street, like a war horse. And then he noticed, scarcely a step away, a wild-looking man, also with a gun, running apparently to escape from the detective.

It may have been an impulse, perhaps an inspiration; at all events there was thrust out a small leg, which tripped the man who was running away, and he staggered and then fell heavily a few feet beyond on the icy pavement.

He made no attempt to get upon his feet; His fall had doubtless crippled him somewhere; but, with a terrible oath, he raised himself on his elbow, pulled the trigger of his revolver and fired up the street toward the fast approaching Connor.

Barnes, meanwhile, having handcuffed Old Spike, left him in the custody of Campbell and hurried out and was close behind Connor when the shot came from the prostrate Buck. In another moment a blow from Connor's fist had knocked the gun from the hand of the fallen man, and Bill's big weight pressed down upon him. Then, in a twinkling, Barnes brought a second pair of handcuffs into play, and the game was over.

Red-faced and perspiring, Bill Connor turned and saw a little crowd on the curbstone not twenty feet away. He saw a man run across the street to the drug store, and two women wringing their hands. Barnes was walking away with his prisoner, who limped painfully.

A queer feeling came over Big Bill—a sickening nausea, and then a palpitation and a dizziness. Mechanically, he moved toward the increasing crowd at the curb. The people made way for him. He stepped forward to the inner circle. A small boy lay prone on his back. His white face was upturned. His eyes were staring wildly. A little stream of red was trickling to the pavement from a wound in the chest.

Bill Connor breathed very hard. The staring eyes on the pavement seemed to speak to him, and then he heard a little, plaintive cry, a moan of half joy, half sorrow—"Bigga Bill."

Connor dropped weakly upon his knees. His big, broad hand fell upon the pale forehead of the boy.

"Pool little Joe," he whispered huskily.

Then, in a flash, Bill Connor realized what had happened—the shot; the flying bullet; the fallen boy. The leaden ball meant for him had pierced the breast of little Joe. The lad had saved his life. But for the boy, Connor might at the moment be lying there on the pavement with a death wound in his chest. Poor little orphaned Beppo. Why had he not done more for this fatherless-motherless waif of the city streets? And then there flashed into his mind how only a few hours before Joe had confided his hopes and ambitions, and how he had laughed. Something pricked very deeply into Bill Connor's conscience.

The policeman on post, coming up and forcing his way through the ever-increasing crowd, glanced at the prostrate boy and the big man bending over him. Then, another policeman running up, the man on post hurried to the corner and rang for an ambulance.

"Joe," whispered Big Bill, and he bent over, his face almost touching the pale, pinched cheek of little Beppo.

A small voice, choking and scarcely audible, whispered in reply:

"I—tappa de man—Bigga Bill, de gooda Bill—de man he shoot—not shoot Bigga Bill—he—mi ha fatto male, molto male—" and the small body quivered with the pain.

Little Joe's head was resting on Connor's great arm now, and one of his thin, white hands was clasped in Bill's big palm.

"Mi sento male, assai male," he moaned.

"Poor little Joe," whispered Bill soothingly.

"Addio—Bigga Bill—de gooda Bill," came a lingering cry.

And while the winter winds blew cold upon them, and the shivering crowd pressed close, little Beppo closed his eyes, to dream, perhaps, of Genoa, and to hear the chimes of St. Stefano in the last, long sleep.

Classified Advs.

BRINGING A BROAD FIELD

SIXTH YEAR.

CLASSIFIED INDEX.

PART IV.

	Page.	Col.
OTHER NOTICES	1	1
BUSINESS NOTICES	1	2-4
PERSONAL	1	6-7
LOST AND FOUND NOTICES	1-2	7, 1
SOCIETY MEETINGS	2	1-5
WANTED—Help, Male	2	
WANTED—Help, Female	2	6-7
WANTED—Help, Male and Female	2-3	7, 1-5
WANTED—Help, Male and Female	3	5
WANTED—Help, Male and Female to Learn Trades	3	5
WANTED—Help, Male and Female Instruction Course	3	5-6
WANTED—Situations, Male	3-4	6-7, 1-5
WANTED—Situations, Female	4	5-6
WANTED—Situations, Male and Female	4	6
WANTED—Agents, Solicitors	4	6-7
WANTED—Partners	4	7
WANTED—Rooms and Board	4	1-2
WANTED—Work by the Day	4	2
WANTED—Houses	4	2
WANTED—Rooms	4	2-3
WANTED—To Rent	4	3
WANTED—To Purchase, Real Estate	4	3-4
WANTED—To Purchase, Miscellaneous	4	4
TO LET—Miscellaneous	4-5	6-7
TO LET—Furnished Rooms	5	1-2
TO LET—Unfurnished Rooms	5	2
TO LET—Furnished and Unfurnished Rooms and Board	5	2
TO LET—Furnished Flats	5	3
TO LET—Apartments, Furnished	5	3
TO LET—Unfurnished Apartments	5-6	6-7, 1
TO LET—Houses	6	1-2
TO LET—Furnished Houses	6-7	2-3, 1
TO LET—Rooms, Offices and Desks	7	1-2
TO LET—Beach Property	7	2
TO LET—Farming Lands	7	2
TO LET—Country Homes	7	2
TO LET—Poultry Ranches	7	2
TO LET—Miscellaneous	7	2
STOCK FOR SALE	8-9	2-3
STOCK WANTED	9	3
STOCK EXCHANGE	9	3
AUTOS ON WHEELS	10-11	3
ASSAYING AND ASSAYING	11	3
STRAYED, FOUND	11	3
PROFESSIONAL	11	3
MUSICAL INSTRUMENTS	11	3
MUSICAL INSTRUCTION	11	3
AMUSEMENTS	11	3
MUSICIANS	11	3
BATHS	11	3
BOARDING	11	3
LOST	11	3
FOUND	11	3
REAL PROPERTY	11	3
REAL ESTATE LANDS	11	3
RENTS	11	3
LODGES	11	3
PUBLISHING	12	3
BOOKMAKING	12	3
WRITERS	12	3
LEGAL	12	3
DENTISTRY	12	3
MEDICAL	12	3
EXCLUSIVE AGENCIES	12	3
TOO LATE TO CLASSIFY	12	3

Classified Liners

Classified Rates! The rate for Want ads. in The Daily Times is 1c per word for each insertion; in the Sunday issue 1½c per word each insertion; minimum charge, 25c; except under classifications, the rate for which is 10c per line, minimum charge 50c. "Society Meetings," "Personals," "Lost and Found," "Church Notices," "Auctions" and "Baths and Massage" (classified) advertisements for each insertion received over the telephone or by telephone after 11:30 o'clock will be inserted under the head of "Too Late to Classify."

All real estate advertisements, to insure insertion in the property must be in The Times office before 10:30 o'clock Saturday morning. Rates 1¼c per word.

The Sunday circulation of The Times exceeds 77,000 copies, and more "liners" are daily printed in its columns than in any other Los Angeles newspapers.

Readers will please remember that if your want advertisements, left at The Times" any time of day or night, and secure prompt and careful attention.

The Times cannot guarantee accuracy nor assume responsibility for errors of any kind occurring in telephoned advertisements.

The TIMES will not be responsible for more than one incorrect insertion of any advertisement ordered for more than one time.

Advertisers should retain receipts given by The Times in payment for "liners," as no mistakes can be rectified without them.

Dr. Charles Flesh Food

752 Fulton St., Brooklyn.

Easter Suits $40 and $45

Don't delay longer to order your Easter Suit. Fine spring goods on hand, now. Now styles. Best work may be equaled, but not excelled. Come up at once.

S. Jacobson

Ladies' Tailor

512 So. Broadway.

SUN DRUG CO.

For Health and Strength Damiana Bitters

DENTIST

Dr. W. E. H...

326 South ...

Southwest "Liner" Clearing-House.

Los Angeles Sunday Times

Part IV: 12 Pages
MARINE AND OTHER NEWS

SUNDAY MORNING, MARCH 13, 1910.

On All News Stands, Trains and Streets. | 5 CENTS.

Classified Advs.
BRING A BROAD FIELD

H 13, 1910—[PART III

CLASSIFIED INDEX.
PART IV.

Page. Col.

Tables

ouches

Rugs

Liners

aster Suits $40 and $45

R. CHARLES FLESH FOOD
THE GREAT BEAUTIFIER

Health and Strength
niana Bitters

ENTIST
V. E. Hutchison
6 South Broadway

SPECIAL NOTICES—

WE CORRECT ANY FEATURAL DEFORMITIES. WE POSITIVELY REMOVE ANY WRINKLES. WE REMOVE AND CURE DANDRUFF. WE PREVENT PREMATURE GRAYNESS. WE PREVENT FALLING OF HAIR IN 3 DAYS. WE MAKE HAIR GROW. WE REMOVE MOTH PATCHES AND BLOTCHES. WE REMOVE SUPERFLUOUS HAIR FOREVER. WE REMOVE BIRTHMARKS (WITHOUT SCAR.) WE REMOVE WARTS AND MOLES. WE REMOVE PORT WINE MARKS. WE REMOVE BAGS UNDER THE EYES. WE REMOVE LOOSE SKIN UNDER THE CHIN. WE TREAT AND CURE ALL SKIN DISEASES (IF POSSIBLE.)

We are the only institution of this kind in Southern California working under "REGULAR" STATE MEDICAL LICENSE. Give us a call when in need of our services. We will tell you honestly what we can do in your case, give your our terms, etc.

FOR THIS CONSULTATION THERE IS NO CHARGE.

We will for a SHORT PERIOD OF TIME reduce the price of our really world-famous ELECTRO-METALLIC FACE MASK, from $100 to $50.

This mask is made to fit each face individually in every detail. It is heavily gold plated, is furnished with electrical battery and all attachments and is absolutely guaranteed to remove wrinkles, crowsfeet, flabbiness, sunbrowns, freckles, pimples, blackheads, red veins, large pores, moth patches and even skin diseases. (U. S. Patent.) The use of this mask has rejuvenated the face of the famous young man of 70, Mr. Sanford Bennett of San Francisco. (See article in Physical Culture Magazine, Nov. 1909.)

This mask does all its work while you are sleeping. It weighs only about 1 oz. Its use does not incapacitate its wearer for business or pleasure and the only change there is to your skin in the morning is a gradually increasing rejuvenation, a smoothing out of old wrinkles, crowsfeet and lines, a bleaching effect and a delicate tinting, indicating the returning bloom of youth. It is wonderful to notice the change from an old face into a young one. And once restored all that has to be done is to wear the mask once or twice a week. Any one interested in the mask may find out all about them by calling at our office, where we will be glad to give all information relating to it.

DR. H. O. MILLER, DR. G. C. LAMMERS, 423½ S. Spring st., rooms 23-24-25, Los Angeles, Cal. Hours 9-5, 7-8 p.m. x15

DON'T LOOK OLD—

IT IS JUST AS NECESSARY TO FILL A HOLLOW IN THE FACE AS A CAVITY IN A TOOTH, JUST AS SAFE AND SCIENTIFIC.

MME. M. REMA, THE WORLD'S GREATEST COMPLEXION SPECIALIST AND LADY DERMATOLOGIST, WHO CREATED SO MUCH excitement in New York WITH HER ORIGINAL IMMEDIATE PROCESS OF REMOVING DEEP WRINKLES AND SUNKEN CHEEKS, HAS COME OUT TO FORM INTO HEALTHFUL LOVELINESS. IS PERMANENTLY LOCATED AT 317 S. BROADWAY AT THIRD. MME. REMA IS PLEASED TO MEET HER FRIENDS AND FORMER PATRONS OF THIS AND OTHER CITIES. HER MARVELOUS SKILL IN REMOVING WRINKLES, FROWNS, MOUTH AND DIMPLE LINES, CROWFEET AND ROUNDING OUT HOLLOW CHEEKS, TEMPLE, ARMS, SHOULDERS AND BUST, ETC. HAS MADE HER FAMOUS THIS WORLD OVER, AND HER SIMPLE AND SCIENTIFIC METHOD HAS RECEIVED THE HIGHEST INDORSEMENTS FROM PHYSICIANS, SURGEONS AND OTHERS FAMILIAR WITH ITS MERITS. Mme. M. Rema has had 28 years experience in all these lines. She will be in her Los Angeles parlors and give expert consultation and advice free. No matter how large or hollow the cheeks, how baggy or puffy the eyelids, how scrawny the neck, or how deep the wrinkles, Mme. M. Rema's Original Isstentific Treatment and PERSONAL CULTURE WILL RESTORE YOUTH PERMANENTLY AND HARMLESS-LY in one or two visits, something which no other process or parlors can do. Lines, Sagging, Cracking or Limping, but a most natural and healthful process. Paraffine removed. Pittings, Birthmarks, Scars, Moles, Warts, Rupes, Blood Veins, Rash, Pimples, Oily Skins, Shine, excessive redness, oiliness removed and the skin made fine-grained, soft and beautiful. Electrolysis Taught. Manicuring. Hair dressing, branches of Beauty Culture taught. Call or address MME. M. REMA, Parlors 307-309 Remick Bldg., 317 S. Broadway, Los Angeles. 13

FOR SALE—TO THE HIGHEST BIDDER.

The Whittier Hospital Association will offer for sale to the highest bidder by sealed bids on March 15, their hospital building of 13 large rooms, completely furnished, including operating table and such other appliances as belong to an institution of that kind; 10 bath rooms and toilets, electric lights and gas, furnace for heating the entire building, good barn, lot 75x125 feet, including all the land not slightly. Finest location and on one of the best streets in Whittier, a town of about 3000 population. The buildings, grounds, furniture and equipments cost $15,000; but must be sold. Sealed bids will be received by the secretary at 105 E. PHILADELPHIA ST., Whittier, Cal., at any time between now and Tuesday, March 15, at 2:30 p.m., at which time the bids will be opened, 10 per cent of the amount bid must accompany same.

Terms or sale—1-3 cash, balance a reasonable length of time at 7 per cent.

Privilege is reserved to reject any or all bids.

We invite you to come and inspect the property.

For further information call on or address, MINNIE L. CLAYTON, Secretary, 106 E. Philadelphia st., Whittier, Cal. x*

WRINKLES REMOVED. NO OPERATING. No filling. Is the most scientific, painless way for removing lines and tightening up sagging chins; magic masque; price $5. Deep wrinkles and all facial blemishes removed in one treatment by the latest and only Parisian method in the city. No plasters, but absolutely safe and making you look 10 years younger. Scowls removed in 15 minutes. Hollows in the face and neck filled out in one visit. Best work. Lowest prices. Course taught. MRS. DELMAR, expert dermatologist, 672 Westlake ave. Phone 62317. 13

NOTICE OF SPECIAL MEETING OF stockholders of the American-Mexican Mining and Smelting Company. Notice is hereby given that a special meeting of the stockholders of the American-Mexican Mining and Smelting Company will be held at the office of the company, 518 Bradbury Bldg., Los Angeles, Cal., on Friday, the 25th day of March, 1910, at 2 o'clock p.m.

By order of the president.

H. O. MORRISON, Secretary.

Dated this 10th day of March, 1910. x4

TIMES COOK BOOK NO. 2, NEW EDITION, now on sale. Largest, most elaborate and comprehensive cook book of the series issued by The Times.

The 518 recipes for hot Spanish and Mexican dishes and the hygienic department are big features of the publication. The recipes, brought out by The Times Prize Cooking Contest, are generally from Southern California housewives and noted chefs. Price 25c; by mail, 5c additional. Address THE TIMES, Los Angeles. x*

SUNDAY REAL ESTATE LINERS—

Classified real estate advertisements for insertion in THE SUNDAY TIMES must be in the office not later than 10:30 o'clock Saturday nights. Other "want" advertisements for Sunday insertion will be taken over the counter until 11:30 p.m.

The great volume of liners printed in The Sunday Times, numbering regularly over 3000 separate announcements, makes this regulation absolutely necessary in order to get the big Sunday issue out on time.

ANNOUNCEMENT—

The real estate firm of Ferguson and Estes, who represent Ocsano Land and Harbor Company, wish to announce to their clients and the public that they have secured a suite of offices, 121 Merchants' Trust Bldg., 207 S. Broadway, have secured Prof. Wm. Delamere to lecture; and show stereopticon views of Oceano and surrounding country. Further notice of time of lectures will be given. x13

THE AUDIT COMPANY of Los Angeles.

PUBLIC ACCOUNTANTS AND AUDITORS. PUBLIC STENOGRAPHERS.

343-344 CITIZENS' NATL. BANK BLDG. Home phone 44350.

SPECIAL ATTENTION GIVEN TO THE REpairing of ladies' watches, jewelry repaired, diamonds mounted and reset. If you want good work I can do it. Your jewelry and diamonds are safe with me. My references are from leading bankers in Los Angeles. Prices reasonable. FRIEK, 452½ South Broadway, Northeast corner 5th, upstairs. Formerly head watchmaker for Nordlinger & Sons. x13

ELITE OUTING CLUB, 12 TENNIS COURTS, basketball, croquet, whist parties, picnics, mountain trips, dancing, etc. Always open; expect to join today. $25 per month. No other charges; $1 to join after April 1. 138 joined already; corner Denker and Santa Barbara ave. WEST 6158. Grand ave. car marked "Dalton," to Dalton ave., 1 block west. 13

DIVORCE LAWS AND DAMAGE SUITS A SPECIALTY, 612 COSTS; NO FEES. Marriage laws explained. Consultation free. Come in and talk it over.

DO IT NOW.

NO PUBLICITY. NO DELAY.

HOURS 8:30 to 4. EVENINGS, 7 to 8. Sundays, 11 to 12. 321 Bryson Block. 13

A FIRST-CLASS, WELL EQUIPPED, WELL conducted general hospital. When sick go to the HOME SANATORIUM, because you get the best services at minimum prices. Rates $12.50 per week. Take Central ave. car to the door. HOME SANATORIUM, corner 6th st. and Central ave. South 454 and 28365. 12

THIS IS THE BEST TIME TO LEARN millinery; practical course, individual instruction by expert milliners. NEW YORK SCHOOL OF MILLINERY, 47 Walker Theater Bldg. 12

SPECIAL NOTICES—

CESSPOOLS CLEANED OUT.

All work done satisfactory to inspectors. Our disinfectant should be used in all sick rooms, 25c per quart, delivered.

L. A. SANITARY CO.,

'Phone Home 55146, Temple 253. x*

SECURE AN ANNUITY FOR OLD AGE, equal to government security; old line insurance plan. The older you are the higher your secured income will be. Take no chances with an uncertain income. See that your living is made secured. Address C, box 250, TIMES OFFICE. 13

YOUR SONG POEMS MADE VALUABLE. Send yours for free criticism. Yours may prove a hit with the right kind of music. My music doubles your royalty. Satisfaction guaranteed. I arrange, compose, revise, publish, print and handle your music. M. M. DALEY, 220 Blanchard Hall. 13

DEEP WRINKLES, FRECKLES, SCARS, mole patches and smallpox pits removed in 10 days, permanently, absolutely safe treatment, special rates for one week. Appiy M188 RALZER'S toilet parlors, 212 S. Broadway, upstairs. 13

VAN VLACK'S GLAND EXTRACTS CURE more chronic and nervous diseases than any other method. It just supplies the needed pabulum. When all else fails the G. E. of the Lamb cure. Free consultation, 511 GROSSE Bldg., 6th and Spring sts. 13

THE ORIGINAL DUBARY WRINKLED Creme, manufactured 12 years in this State, is still in the market; it's a perfect skin food and tissue builder; guaranteed purely vegetable and sold in department and leading drug stores, and 734 S. HILL. 13

SANTA ROSA SANATORIUM, SELECT place for both men and women, doing illness; medical and surgical cases received; up-to-date operating room; ward patients taken in at a reasonable price. 1325 S. GRAND. 22062. 13

$500 BRIBE OFFERED BY YOUNG WOMAN refused by a NICK HARRIS DECTECTIVE. March 30, while on a matrimonial investigation, in these detectives, they are honest, reliable and strictly confidential. A4533, 210 Lankershim Bldg. Main 5783. 13

COLYEAR'S VAN & STORAGE CO. WILL move you promptly; vans 75c an hour; storage in fireproof private locked iron rooms, $1.50 and $2 per month; trunks, 35c to 50c. Phone F2111, MAIN 1317. Office, 549-11 S. MAIN ST.

TIMES BRANCH OFFICE, 531-533 S. SPRING st. Advertisements and subscriptions left at the new Spring st. office of The Times will receive as careful attention as at the main office. Competent clerks in attendance.

HAVE YOU HOUSEHOLD GOODS TO SHIP to or from the East or North? Get the benefit of reduced rates at BEKIN'S VAN & STORAGE CO., agents for tourists and immigrants. 256 S. Broadway.

WOMEN'S GARMENTS—HOW TO CUT, DEsign and make them, perfectly, practically taught. ROSENBLEET'S COLLEGE, suite 10, 7th. Model fitting patterns cut to measure. x*

WANTED — TO KNOW THE WHEREabouts of George Castle. Any one knowing anything about him will confer a favor by addressing his brother, REUBEN CASTLE, Seymour, Ct., box 48.

LADIES, ATTENTION. SPRING STYLES and goods arrived. Special prices this month. If you have your own material will make suits, silk coats, $5. All work guaranteed. 613 W. SIXTH ST. Phone F2140. 13

ADA E. DAVIS, TEACHER OF DANCING, waltz and two-step perfectly, in four lessons. Classes in Walker Theater Bldg., Tuesday and Friday afternoons, Wednesday and Saturday evenings. Daily by appointment. 13

LACE CURTAINS CLEANED, STARCHED, stretched and delivered; 8 pairs, $1. ARTISTIC FRENCH STEAM CLEANING WORKS, 516 N. Coronado st. Phone Temple 725. 14 years same address. 13

WE USE THE SOUTH AMERICAN METHod to bleach your Panama hats; Panamas and straws cleaned and blocked for ladies and gentlemen. 604 W. 6TH. Five years in same locality. 13

WANTED—THREE INTELLIGENT, CAPable young men with $10 to $15 for private instruction; money back if satisfactory position isn't secured. Address A, box 283, TIMES BRANCH OFFICE. 13

"SCHEMES AND FAKES OF THE CITY EXPOSED." Protect yourself. Pay today enclosing silver quarter. Address "CITY BOOK CO." 465½ S. Main. 13

PACIFIC VAN AND STORAGE CO. ARE giving reduced rate on packing, moving and shipping household goods East or West. 209 W. 2nd. Main 129; A2707. x*

WE CLEAN AND PRESS ANY SKIRT FOR 75c; suits, lady's or gent's, $1.25; waists, 75c. We call every where. Work guaranteed. MISSOURI DYE HOUSE, office 222 S. Hill. 13

LITERARY WORK CORRECTED, REvised, typewritten; expert in drama, vaudeville sketches to order. J. D. STEELL, 62 Walker Theater Bldg. Phone Main 3907. 13

RING RELIABLE MOVING CO., 72394 WEST 4138, $6 and $5 per day; large open vans, country and beach trips. Cheap by contract.

SUPERFLUOUS HAIR PERMANENTLY REmoved by electric needle; ten years' experience in city; references. MRS. M. J. WOODRUFF, 1019 W. Eighth st. Phone 53077. x*

THE NEW HAMPSHIRE SOCIETY WILL give an oyster supper in MAMMOTH HALL Tuesday evening, March 15, between 6 and 8. Everybody invited. 13

RAG CARPETS WOVEN, 20c YARD. RUGS and art squares woven. KETCHUM'S CARPET FACTORY, 1334 Bellevue. Phone Temple 230.

SHIRTWAISTS TO YOUR ORDER, 50 CENTS up. Expert workmanship and perfect fit guaranteed. Call 1125 IROLO ST. Phone West 1946. 13

GRAY HAIR RESTORED BY ELECTRIC treatment in one week; special rates this week. Apply MISS BALZER'S TOILET PARLORS, 212 South Broadway, upstairs. 12

TRAINED NURSE GOING EAST AND ENGland in April, will take charge invalid or children for expenses. 1125 IROLO ST. Phone West 1946. 12

PROFESSIONAL TENOR SOLOIST IS OPEN for engagements to sing at weddings, society events, etc.; European experience. Address A, box 250, TIMES BRANCH OFFICE. 13

FREE DEMONSTRATION FROM 2 TILL 5 with every purchase of Mme. Nevare's famous Spanish cream. Best patronage solicited. 1135 ORANGE ST. 13

MIRRORS—

Mirrors resilvered, made to look like new, by the WOODCRAFT CABINET CO., 2622 South Main. Phones South 546 and 22366. 15

FURNITURE REPAIRED, REPOLISHED; special prices made to order by the WOODCRAFT CABINET CO., 2622 S. Main. Phones South 546 and 22366.

1000 BUSINESS CARDS FOR $1. Letter heads and envelopes our specialty. COOK PRINTING CO., 204 Mercantile Place. x*

MRS. M. C. HUNT, 1910 S. MAIN, announces MILLINERY OPENING Monday and Tuesday, March 14 and 15; general invitation. 13

GOING TO DENVER, WOULD REPRESENT you in any business matter; reference. Address B, box 274, TIMES BRANCH OFFICE.

FURNITURE REPAIRED, UPHOLSTERING, wicker furniture and refinishing a specialty. Baby go-cart retired. 1603 S. MAIN. 'Phones Broadway 4382, B6397. x*

WANTED—AN OLD SICK MAN WHO WANTS to sleep outdoors, enjoys good cooking in private family, write H. B. CHONILARD, 430 E. 11th st., Riverside, Cal. 13

WANTED — LADIES TO BRING THEIR combings to be made up. MISS BALZER'S TOILET PARLORS, 212 South Broadway, upstairs. 13

NOTICE IS HEREBY GIVEN I WILL NOT pay any bills contracted by my wife, Mrs. Maud Tracy, after March 10, 1910. C. E. TRACY. 14

HOW CLEAN ARE YOUR LACE CURtains? PEERLESS LACE CURTAIN CLEANING CO., Home 22136, Broadway 2100. 13

WANTED—A-1 ADVERTISING MAN FOR high-class magazine; liberal terms; permanent. Call 10 a.m., Monday, SUITE 5, 211 W. First st. 13

INSTALMENT CONTRACTS ACCURATELY COMPUTED. Ordinary ones $1. Others in proportion. C. H. BAREFORD, 713 Grant Bldg., 10 to 2. x*

MEN AND WOMEN WANTED FOR CIVIL service. Opportunities in Los Angeles. Good pay, short hours; advancement. Day and evening. 75 WALKER THEATER BLDG. 13

R. VENIER, WHO WAS FORMERLY AN employe of the Mutual Hospital Assn., is no longer in said company's employ. MUTUAL HOSPITAL ASSOCIATION. 13

DEAD BEATS ARE MY VICTIMS.

If they owe you money I'll get it if any one can. NICK HARRIS, Collector, 210 Lankershim Bldg. Main 5783, A4533. 13

SEE THE HATS AND BONNETS AT THE NEW YORK SCHOOL OF MILLINERY, 47 Walker Theater Bldg.; style and work the best; prices lowest. 13

WE BUY AND SELL LADIES' AND GENT'S clothing. TAILOR SHOP, corner 6th and Los Angeles sts.

WANTED—SOME ONE TO WRITE A RUBE sketch for vaudeville character; child aged 12. Address E, box 14", TIMES OFFICE. 13

WANTED—ONE OR TWO WELL LOCATED lots, in exchange for modern home in Westlake district. OWNER, West 5555. 13

CLASS FORMING IN SHORTHAND AND typewriting. Situations secured or no tuition charged. Call 603 MASON BLDG. 14

PERSONAL—

MR. J. C. HUGUNIN HAS SOLD OUT HIS partnership in poolroom, 427 E. SEVENTH; will not be responsible for any bills incurred heretofore. 13

DANCING. PRIVATE INSTRUCTIONS given in your own home. S. C. DOLSON, 610 S. Grand ave. 'Phone F1403. 13

RAG CARPETS AND RUGS MADE TO ORder. J. M. WARE, 1134 Fedora st. Phone West 1846. Pico Heights car. 13

BUSINESS CARDS, $1 PER 1000; OTHER printing in proportion. F. A. HARRINGTON, printer, 123½ S. Spring. A1400. 13

FEATHER PILLOWS RENOVATED AT ACME FEATHER WORKS, 738 San Pedro. Phone Sunset Main 1146; Home F7041. x*

CESSPOOLS CLEANED OUT. WE CAN take out largest load and cheaper. RED CROSS SANITARY CO. Phone 49004. x*

HOSPITALS USE C. C. C. TAXICAB, DAY, night. CALDWELL CAB CO., South 3334, 28037. *

DR. ALEXANDER MOXLEY, D.V.S., Dog and Cat Hospital. Broadway 3135. 528 San Pedro. F2311.

CANCER — NEW GERMAN REMEDY, NO knife, no pain, no blood. Room 224, 408 S. MAIN, Los Angeles, Cal. x*

EDGAR F. D. WILCOX, CONTRACTING electrician. Conduit work, house wiring etc. 2813 Wisconsin st. Sunset W5824. *

PENIEL HALL, 227 S. MAIN, NOON PRAYer meeting daily; gospel meeting every day. x*

PAINTING, PAPERHANGING AND TINTing at reasonable prices. GREENBLATT, A1145. 14

TWENTY PRIVATE SINGING LESSONS, $7. Italian method. Satisfaction guaranteed. Address F, box 21, TIMES OFFICE. x13

GLOBE BEDDING CO., 532 E. FIFTH ST. Main 2935. Renovators of feather pillows. x* 22062.

FIRST-CLASS FEMALE HELP FURNISHed. Call MAIN 1872. 13

IMPERIAL CESSPOOL PUMPING CO. WE take out largest load. WEST 5396; 22049. *

PERSONAL—Business.

PROF. C. IRVIN ALTHOUSE,

254½ S. SPRING, NEAR THIRD ST. EXPERT ASTROLOGER AND PALMIST.

A resident of Los Angeles 26 years.

PROF. ALTHOUSE is an experienced practitioner in the science of modern ASTROLOGY, by which he has made many REMARKABLE PREDICTIONS. The HOROSCOPE, calculated from the PLANETS at your birth, will show what a powerful influence they have in all affairs of life, as to sickness, deaths, domestic affairs, financial affairs; your talents; your environments; tells about children; when and how to travel; what to seek and what to avoid; when in danger of illness, accidents, death, losses, troubles, etc., etc. Also a good reading of the COMING DATES OF THESE EVENTS FOR THE FUTURE. In fact, the HOROSCOPE gives ACCURATE AND RELIABLE information on ALL AFFAIRS OF LIFE. No important changes or ventures of ANY kind should be made except at such a time when the planets in YOUR horoscope are favorable. PREDICTIONS for the FUTURE—made by the trained judgment of Prof. Althouse, will stagger the science. PROF. ALTHOUSE read E. H. Sothern, Nat Goodwin, Maxine Elliott, Gadski, Admiral Schley, David Starr Jordan, ex-Gov. Pardee, Senator Clark, Gen. Chaffee, Edison, Booms, Madeljeska, Lillian Russell, Calve, Sembrich, Admiral Evans, Baron Rothschild, H. E. Huntington, M. Faulhan, Julia Marlowe, Anna Held, Wm. H. Crane, Joaquin Miller, Annie Besant, Rose Melville, Fritzi Scheff, Capt. Hobson, Jefferson, Adaberto, Fritz Kreisler. These are a few of the more NOTED PUBLIC PERSONS for this reason that they are they here mentioned. All positively read by Prof. Althouse, besides hundreds of the best people of Los Angeles, with whom all his readings are strictly CONFIDENTIAL.

PROF. ALTHOUSE'S skilled work must in no wise be classed with that of other readers; therefore he scorns all SLIMMING astrologers, palmists, psychics, clairvoyants, etc.

PROF. ALTHOUSE is an expert PALMIST, and WITH EACH READING GIVES ALSO AN ASTROLOGICAL READING.

PROF. ALTHOUSE, in September, 1908, PUBLICLY predicted by the PLANETS the election of TAFT, and the defeat of BRYAN.

DR. J. A. LARSON writes: "I want to say that your reading was the most satisfactory one I have ever had in my life. I know a great deal about these sciences and I consider your work as the most thorough and reliable of any reader in the United States.

LOUIS JAMES says: "I wish to say that your reading was entirely SATISFACTORY."

FREDERICK WARDE writes: "Your reading was most SATISFACTORY. Your knowledge and skill is REMARKABLE."

PAPINTA, actress, writes and says: "Everything has turned out just as you predicted, when reading my hand and Horoscope. YOU ARE WONDERFUL, and I cannot express myself of what I think about your WONDERFUL TRUE READINGS."

MME. BALDWIN writes: "The Horoscope you wrote me is absolutely CORRECT. My friend, MME. NORDICA, the singer, first showed me mr Horoscope, and recommended your work to me. Inclosed find check for four more Horoscopes—all friends of mine."

MME. SCHUMANN-HEINK says: "I was greatly surprised to find how many of your warnings were will founded. YOUR READING WAS MOST MARVELOUS."

PROF. ALTHOUSE'S wonderful proficiency in the casting of horoscopes and hand reading has brought him a large and successful practice. The most private confidence are reposed in him, and his advice is sought in the most difficult and critical circumstances.

HIGHEST GRADE OF WORK that skill and experience can produce; therefore, HIGH-CLASS PATRONAGE SOLICITED.

Daily and evening. Sunday, 10 to 2.

STUDIO PARLORS, 254½ S. SPRING ST. x13

PERSONAL—

MRS. MASSON,

the noted palmist of London, Eng., may be consulted at

322 S. SPRING ST. (over Owl Drug Store,) by those desiring CAREFUL, CONSCIENTIOUS AND SCIENTIFIC HAND-READING FROM ONE OF THE FOREMOST PALMISTS OF THE DAY.

The earnest student and thinker will soon learn in his investigations along psychological lines, that that which pertains to occult phenomena proper can readily be distinguished from crude and oft-exposed SLEIGHT-OF-HAND TRICKS, the most common of which is the telling of the subject's name, age, etc., AFTER HE HIMSELF HAS WRITTEN THAT INFORMATION.

PALMISTRY, HONESTLY PRACTICED, WILL NOT tell you your name, but it WILL give you information of considerably greater value in every-day life.

Your vocation, your present line of work, matters of health and domestic life, financial conditions, and ways and means of climbing out of a rut of ill luck into wide paths of success and prosperity, can all be told you through scientific palmistry. WITHOUT A SINGLE QUESTION, WRITTEN OR VERBAL, MRS. MASSON DOES NOT APPEAL TO IGNORANT SUPERSTITION, BUT TO THE FINEST INTELLIGENCE.

HIGH-CLASS PATRONAGE SOLICITED. (Daily and evenings; Sundays, 9 to 5.) x*

PERSONAL—

HENLEY.

The Reliable Licensed and Ordained Seer.

HENLEY.

317—W. THIRD—317

(Bet. Broadway and Hill.)

Los Angeles' greatest Spiritual life reader, psychic; oldest, most reliable seer.

Readings of the highest order; strange power to help you. Tells just what you want to know; advises and assists you to good conditions. Spiritual treatments for development and wealth, lost memory, lack of ambition; all weakness; renews vitality; makes you well and strong again in thought, purpose, feeling, energy. Individual treatments daily.

HENLEY.

CHULA VISTA HOTEL,

317—W. THIRD—317

BET. BROADWAY AND HILL. 13

PERSONAL—

FAT FOLKS

FAT FOLKS

FAT FOLKS

WANT MIS.

Your weight, double chin, bust, abdomen, hips and fatty heart reduced. I am no doctor and have nothing to sell you, but I want to tell you how I lost 130 lbs. in weight in a very short time by a simple, harmless treatment which you can take at home. There is no exercise, wrinkles or discomforts. Correspondence confidential. A booklet telling all about it free. Write today. MRS. L. A. MCVAY, box 76, Santa Clara, Cal. 13

PERSONAL—

MRS. LE PIERRO,

BORN LIFE READER AND PALMIST.

Tells you all she sees for you, without asking any questions. Consult a reliable life reader. She can and will do all she advertises.

MRS. LE PIERRO,

710 S. HILL ST.

PERSONAL—PROF. IRA L. GUILFORD, 37

years a phrenologist, psychic, palmist; lessons on chosen subjects, 25c and up; complete readings free to pupils. Office 1220 S. 32rd st. Griffith or Central ave. car, 2 doors west of Central ave., 2 to 9 p.m., including Sunday. Appointments at your residence; also advice by mail. PHONES SOUTH 1891, HOME 22919. 13

PERSONAL—MME. ORA, EXPERT PALMist. Ladies, 25c; gents, 50c. 203½ S. Spring. *

PERSONAL—Business.

PERSONAL—

THE WORLD'S GREATEST PSYCHIC,

PROF. STANLEY,

STANLEY

STANLEY

STANLEY

STANLEY

247—SOUTH HILL ST.—247.

PROF. STANLEY HAS NO AUCTION PRICES. YOU KNOW WHAT YOU HAVE TO PAY—NO MORE; NO LESS. DOES THIS APPEAL TO YOU?

$1—TO ALL—$1.

ALWAYS CONSULT THE BEST. IT IS THE CHEAPEST IN THE END. IT IS BETTER TO CONSULT NO PSYCHIC THAN ONE WHO IS NOT ABLE TO HELP YOU.

WITHOUT YOU WRITING YOUR NAME AND THE QUESTIONS YOU WISH TO KNOW, OR EVEN SPEAKING, HE WILL GIVE YOU NAMES, DATES, FACTS AND FIGURES.

He believes that he has passed the experimental stages and finds no one who is not willing to pay this small fee of $1, providing they receive reliable advice. If you have already made a mistake, thrown away your money and lost confidence through dealing with much-advertised and self-styled palmists and clairvoyants and their cheap methods, start anew, consult Prof. Stanley. He will tell you frankly your condition and what you may expect; if nothing can be done for you he will not take a cent of your money. Has not this honesty on the face of it?

If you want the truth, with reliable advice, you will consult BYRON STANLEY on past, present and future. Also remember what has been told you, which too often is not the case.

Before you go into anything of importance—or undertake anything serious—in business or love, or marriage, or before you make any change—you should consult the wider mind of psychics.

NO NEED TO TELL HIM.

There is no need to tell him your story. There will be no "quizzing" or asking of questions. His talents enable him to instinctively know your wants and troubles. Without any attempt at mystification, but with unerring sight into the inner nature of things, he reveals that which you must wish to know. His advice on all matters, business, investments, marriage, health, is invaluable. He is exact and correct — not guesswork. He gives names, dates, facts and figures and shows clearly and distinctly the road to success in business as well as in domestic and family affairs.

From Lillian Russell, the Well-known Actress:

I was greatly impressed with PROF. BYRON STANLEY'S reading. His powers are truly marvelous. He develops in one a force that enables them to attract people, to interest them and to please them to their good and to your advantage without the least effort on one's part. His advice and assistance have been of great benefit to me.

From a Prominent Minister:

I desire to bear evidence to the genuineness of PROF. STANLEY'S work. God does give to us an intuition whereby we may guide our lives. That PROF. STANLEY possesses this leading in a marvelous degree is evident. The fact that his clientele are his warmest and truest friends is alone a tribute to his sincerity and honest methods in dealing with us. He has rendered me invaluable assistance.

REV. W. C. JESSUP.

From M. Rothschild, the Well-known Financier:

For the past five years PROF. STANLEY'S advice and assistance have favorably influenced my business and financial affairs. I have tested nearly every psychic in this country and find PROF. STANLEY above reliable and far superior to any that I have ever met.

PROF. STANLEY: I wish to give my testimonial for the benefit of those who wish to read it. Since I consulted you several weeks ago,

Classified Liners

SOCIETY MEETINGS

GET-ACQUAINTED SOCIETY (INCORPORATED) 1026 Wall st. Clubhouse open daily. Strangers with references doubly welcome. French, Spanish, elocution, oratory, penmanship, health culture and astrology classes open to all members. Mrs. Lillian Kaemer lectures today, 3 o'clock on "The Two Mysteries," tonight 7:45 p.m. Miss Ethel Whitehead, state President of the "Woman's Socialist Union," speaks on "Woman and the Race," admission free, both lectures. Socials, Tuesday evening, 7 to 10:30 p.m. Games, music, literary programme, refreshments, etc. Dedication of Rest Home and Country Clubhouse, East San Gabriel, Thursday afternoon and evening. Programme, refreshments, etc. Public invited. "Congress of Religion and Philosophy," Friday evening 7 to 9 p.m. Two speakers, admission free. 13

BOY PROPHET—Apollo Isaeri, a prophet of God, will speak by divine inspiration Sunday evening, Masonic Hall, 321 Broadway. "Free." It has been revealed to Mr. Isaeri during the past week that a part of his message this evening will touch upon "The Wise Men From the East," who, the boy prophet declares, "Were liars" says—"I know not what I am to say, I open my heart and surrender my will unto God and He puts the words in my mouth. In my own efforts I am nothing." 13

ON SUNDAY EVENING FROM 8 TO 10, Julian McHale will enter more fully into an elucidation of

JULIANISM.

The philosophy of conscious involution. Communion with spirit guardians and incarnate, and the Angelic Societies will follow the speaking. Voluntary contributions. Please phone for seats. Home 10000.
E. ST. JAMES PARK, L. A. 13

UNIVERSAL SPIRITUALIST BROTHERHOOD Society holds meetings, 10:30 sharp; 2:30, lecture by Dr. Green; subject, "Perfect Trust," followed by tests, messages. Evening meeting 7:45 o'clock. Subject, "Spirit Phenomena," followed by tests, messages; questions answered. Dr. Green gives life readings daily; Sunday test circle Wednesday evening, 8 o'clock. ROOM 16, Caledonia Hall, 119½ S. Spring.

THE UNITED LODGE OF THEOSOPHISTS, 327 Broadway Central Bldg.
274 South Broadway.
PUBLIC MEETINGS.
Sunday at 3 p.m.—"Theosophy in Daily Life."
Sundays at 6:30 p.m.—"Secret Doctrine."
Fridays at 8 p.m.—"Things Worth Knowing." x13

PROF. EARLEY GIVES FREE LECTURE Tuesday evening, subject, "Psychic Life." Free astrological readings, 1022 S. BROADWAY. 13

DON'T FAIL TO COME TO THE MEETING, March 13, 8 p.m. A full history of the Paris Commune. Burbank Hall, 542 S. Main. 13

WANTED—Help, Male.

WANTED—BOY TO LEARN TRADE, POLishing and buffing on metal work; wages $1 a week to start. CAL. METALIZED ROSE CO., 461 S. Flower. Main 765. 12

WANTED—TWO ELECTRICIANS WITH compressor experience. Apply today and tomorrow. Steady work. L. A. STONE CO., Brush Champion Hollywood.

WANTED—CARPENTER OR BRICK MASON to rent a 5-room cottage, east side, $15, and pay in work, permanent. 312 S. GRAND AVE. Phone Main 4968. 12

WANTED—FIRST-CLASS PATTERN MAKER; man experienced on fittings preferred. Apply ADVANCE MCH. CO., 57TH & COMPTON.

WANTED—MAN TO FIGURE ON PLUMBING job and take young horse as part payment. Call Sunday, First st. car. 6411 PINNEY ST.

WANTED — EXPERIENCED SALESMAN, salary, $18 per week. Inquire MR. MILLER, 9 a.m., Monday, room 603 Hamburger Bldg.

WANTED—A FIRST-CLASS PAINTER with tools, wages $2.50. Apply EAGLE ROCK AVE. and FAIRMOUNT WAY, this a.m. Take Eagle Rock ave. car. 12

WANTED — THOROUGHLY COMPETENT architectural draftsman, permanent position, references required. Apply INDUSTRIAL & COMMERCIAL BUREAU, 628 Bryson Block. 13

WANTED—GENERAL DRYGOODS SALESman, speaking Spanish, good firm, Southern Arizona. INDUSTRIAL & COMMERCIAL BUREAU, 628 Bryson Block. 13

WANTED — CARPENTER WORK DONE in exchange for good building, lot southwest. Apply 328 MASON BLDG., 4th and Broadway. 12

WANTED—TWO FIRST-CLASS BUSHELmen, for men's ready-made clothing department. Apply to MR. STONE, before 9 a.m. Monday. DESMOND'S. x13

WANTED—GOOD MAN WHO IS CAPABLE to repair stoves and to make himself generally useful in furniture store. Call 1007 SOUTH SPRING. Apply at once. 16

WANTED—MAN FOR REAL ESTATE OFfice, a hustler. To sell acreage, improved and unimproved. Liberal commission given. Address P. box 147, TIMES OFFICE. 13

WANTED — SEVERAL BRIGHT CLERKS for exceptionally good positions. See MR. STOREY AD." under classification, "Want to Learn Trades." 13

WANTED—STENOGRAPHER TO GIVE TWO hours' time, daily for privilege of public work in law office. Address attorney, P. box 166, TIMES OFFICE. 13

WANTED—AN EXPERT OPERATOR. Apply at PLATINUM STUDIO, 240 E. Colorado st., Pasadena. x13

WANTED—DELIVERY BOY WITH WHEEL; must have good references. DESMOND'S. x13

WANTED—EXPERIENCED MAN OR BOY for grocery and fruit store, 420 EAST FIFTH. 14

WANTED — EXPERIENCED JEWELRY salesman, must have A1 reference. Apply after 9 a.m., 416 S. SPRING. 13

WANTED—MAN USED TO WORKING IN nursery; understanding eucalyptus. Apply MALLORY, room 311, 257 S. Broadway. x13

WANTED—CARPENTERS AND PAINTERS to build one house, Tuesday, 622 LOS ANGELES TRUST BLDG. 12

WANTED — ORNAMENTAL IRON WORKers. ARCHITECTURAL IRON WORKS, 1634 Long 24th st. Phone West 1911. 13

WANTED—PIANO PLAYER FOR TRAVELing company. Apply KENNEDY, 504 Central ave. 13

WANTED—ERRAND BOY WITH WHEEL; steady position. Call DETMER WOOLEN CO., 512 S. Broadway. x14

WANTED—YOUNG MAN, ASSISTANT book-keeper and general office work. Address F, box 19, TIMES OFFICE. 13

WANTED—ASK ME HOW YOU CAN START profitable poultry business at home evenings. HEACOCK, 810 Lockport, N. Y.

WANTED—STEADY MARRIED MAN TAKE care dairy cows, milk, etc. 422 W. WHITE OAK. 12

WANTED—ART LESSONS OFFERED FOR light help. SCHOOL OF ART AND DESIGN, Sixth and Alvarado. x*

WANTED—4 FIRST-CLASS NON-UNION cornice men. Apply F. O. ENSTROM CO., E. Fifth and Benton sts. x13

WANTED—BRIGHT YOUNG MAN, ABOUT 20 years old, to count towels. Apply 413 E. SIXTH. City News Supply Co. 14

WANTED—MAN TO DO LIGHT WORK around the stable in the foothills. Small wages. Box 12, LA CANADA. 13

WANTED—CARPENTER TO DO INSIDE sroom house finish, by contract. 603 LAUGHLIN BLDG. 13

WANTED—ERRAND BOY WITH WHEEL; references required. A. GREEN & SON, 321-25 S. Seventh. 13

WANTED—ORGANIZERS, GOOD COMMISsions, fraternal, social Order of Owls. JOHN W. TALBOT, South Bend, Ind. *

WANTED—MONDAY MORNING, 3 GOOD American grocers. SWASTIKA DYE WORKS, 328 W. Fifth. 14

WANTED — EXPERIENCED OIL WELL driller. Address or call Suite 506-6-7 STORY BLDG., Broadway and 6th st. 13

WANTED—EXPERT BATTERY MAN; ONE used to electric work on automobiles; steady work to good man. ACME, 1616 S. Main. 12

WANTED—STRONG, AMBITIOUS YOUNG man to learn ladies' tailoring. A. GREEN & SON, 321-25 W. Seventh. 13

WANTED—2 EXPERIENCED PACKERS OF nursery stock. Apply NURSERY DEPT., Germain Seed Co., 230 E. Main. 14

WANTED—LATHER, DRIVE ABOUT 15-600. 1105 Orme ave. BROCK-RECTOR BLDG. CO., 201 Isleta st. 13

WANTED—LIVE MEN TO SELL LITTLE Giant household pumps; commission. 202 CURRIER BLDG. x13

WANTED—MAN TO DIG THREE CESSpools. 1506 Orme ave. BROCK-RECTOR BLDG., 201 Isleta st. 13

WANTED—AN EXPERIENCED COLLECtor; must have first-class references. Apply D. box 136, TIMES OFFICE. 13

WANTED—MARRIED MAN FOR MOUNtain ranch, on shares; must understand bees and fruit. 2415 SANTA FE AVE. 13

WANTED—POLISHER AND BUFFER. Apply PACIFIC BURIAL CASE CO. 718 S. Johnston st., city.

WANTED—PRESSER, FIRST-CLASS MAN. Call today. Steady. VENICE OF AMERICA DYE WORKS.

WANTED—YOUNG MEN SEE AD. UNDER Special Notice. 25 WALKER THEATER BLDG. 12

WANTED—A HEAD SHAKER. APPLY CALIFORNIA LAUNDRY CO., 127 E. First st.

WANTED—A GOOD TINNER AND SHEET metal worker; come ready to work, $3 and car fare. Apply MASON BROS., Compton. 13

WANTED—SOLICITOR FOR MILK WAGon; location, 144 N. MAIN ST., 10 to 12.

WANTED—Help, Male.

Note—Applicants for positions are advised not to enclose original recommendations in answer to ads. Send duplicates only.

WANTED—
HUMMEL BROS. & CO.,
EMPLOYMENT AGENTS,
ESTABLISHED 1891.
A strictly first-class, reliable agency. All kinds of help promptly furnished. Satisfaction guaranteed.
316 AND 318 E. SECOND ST.,
Between Main and Los Angeles streets. Largest and best equipped office on the Pacific Coast.
TELEPHONES—MAIN 589, HOME 10709.
Your orders and correspondence solicited. Blacksmith, country shop, $2.50.
Crane man, steam shovel, $90 found.
Pattern maker, Arizona, 55c hour.
Hydraulic well driller, $4 found.
Hotel engineer, city, $60 found.
Magneto and battery man on autos, $2.
Shoe repairer, $14 wk.
Vegetable gardener, $35, etc.
Married man, dairy, $60 house.
Man and wife, home place, $40, etc.
Ranch hands, $26, etc.
Milkers, $40, $45, etc.
Gardener for institution, $30, etc.
Pruner on citrus fruit, $2.50.
Muckers for mine, $2.50.
Laborers, city and country, $2.
HOTEL DEPARTMENT.
Camp cook, free fare, $50, etc.
Man and wife, waiter and waitress, free fare, $70, etc.
Waiter, country, $12 and meals.
Bus boy, no Sunday, $7 and meals.
Dishwasher, beach, $30, etc.
Pot washer, hotel, $30 etc.
Bakers' helper, country, $50 and meals.
Bakers' helper, $9-$13.
Head waiter, cafe, country, $17.50.
Buffet girl, first-class hotel, $25, etc.
Vegetable man, hotel, $20, etc.
All-around laundry man, $12.
Short order, hotel, $75, etc. x13

WANTED—ANY AMBITIOUS YOUNG MAN under 26 years old, should read this advertisement. The United States Navy is an excellent training institution. For such training as it furnishes you free, you'd pay tuition and expenses at a manual training school. Besides having a chance to learn a trade in the navy, you breathe pure sea air, have good, wholesome food and plenty of it free; have medical care and attention if sick; are made strong and healthy by systematic exercises and athletics. You don't work any harder than in the factory, office or farm, and have more leisure, while no occupation offers better pay and none gives more rapid promotion. Your pay begins the day you enlist. Nearest Navy Recruiting Station to you is San Fernando Bldg., 4th and Main sts., Los Angeles, Cal. Send for interesting free booklet telling everything you want to know about the training and opportunities in the navy. If you delay, you may be put on the waiting list; vacancies are limited, and applications will be considered in their order. Either go to above Recruiting Office immediately, or send for booklet and instructions to BUREAU OF NAVIGATION, box 225, Navy Department, Washington, D. C. x*

WANTED—BOYS WITH WHEELS. GOOD pay. WESTERN UNION TELEGRAPH OFFICE. First and Spring. x*

WANTED—
RED CROSS EMPLOYMENT AGENCY.
134 E. Second st.
Main 8500. A7650.
A strictly reliable agency for help of all kinds. Our methods will bear investigation; it is our aim to give just treatment to one and all. We respectfully solicit your patronage at all times. We have at all times one of the large lists of work to offer in the city. Call and see our billboards, new work coming in all the time. x13

WANTED—$2000 TO $10,000 YEARLY IN THE real estate business; no capital required; if you are honest and ambitious, we will teach you the business by mail, appoint you special representative of leading real estate company, list with you readily salable properties, cooperate with and assist you to a permanent success by thorough law course free, this month, to each representative. Write for 62-page book, free; it will be sure to interest you. THE CROSS CO., Dept. 102, Chicago. x13

WANTED—IF YOU ARE THE PERSON WE want as district manager, send us 16 cents right now for mailing outfit of our latest book, "Rosecrans and Africa," and state what you can do with it; $25 weekly and expenses easily earned. Experience unnecessary. Operations and credit given. Investigate us. We are one of the largest and most reliable publishing houses in the world. M. A. DONOHUE & CO., Chicago. 13

WANTED—BY A HALF-MILLION-DOLLAR corporation, a representative for Los Angeles and surrounding territory to sell a line of high-grade advertising novelties and signs. Our novelties are appropriate for every business and a live man can easily make from $1500 to $3000 a year. Exclusive territory. To the proper man, a generous interest will be granted. Address W, box 84, TIMES OFFICE.

WANTED—A FIRST-CLASS HIGH-GRADE salesman for BOYS' AND CHILDREN'S CLOTHING department; must have local experience and come with the best references. Steady position and top-notch salary to the right man.
Apply to manager THREE GRADE SYSTEM CLOTHIERS, 609-611 S. Broadway. 13

WANTED—MEN; WE WANT MEN IN EVery locality in the United States to advertise our goods, tack up showcards in all conspicuous places, and generally represent us. $65 per month and expenses being made; steady work; entirely new plan, no experience required. Write for particulars, ROYAL REMEDY CO., London, Ont., Canada.

WANTED—

Four first-class realty salesmen. Closing out low-priced subdivision, lots and acreage. Extra commission. Call 902 STORY BLDG., Monday.

WANTED — SEVERAL INTELLIGENT young men of good personal appearance, able to present to high-class family trade after being shown our hygienic method and to secure new customers for special preparation now ready; for salary and commission man manager Monday, Tuesday and Wednesday, after 9 a.m. HYGIENIC LAUNDRY, 16th and Central. 13

WANTED—JAPANESE
PACIFIC EMPLOYMENT CO.,
Leading agency and contract office,
Phones Home F1078, Main 1714.
House and window cleaning department.
ATTENTION — Branch of Japanese doctors who are using our firm name, "PACIFIC"
321 W. Sixth st., Los Angeles, Cal.

WANTED—REAL ESTATE SALESMAN ON commission basis only; must be first-class man, experienced, reliable and a good trader. References required. A good opening for an active, wide awake man only. Apply to BROOKS & McCANN, 229 Douglas Building. x13

WANTED—CAPABLE MAN, GOOD CHARacter, strict integrity, thoroughly familiar with mail-order business. To take charge of good proposition at once. Reply giving experience and reference. CALIFORNIA CHEMICAL CO., P.O. box 463, Station C, Los Angeles. x13

WANTED — ASSOCIATION HOTEL AND Restaurant Employment Agency, 311½ W. Second st. KUNKEL & TUCKER. Cooks, $14 to $18 week, 2 waiters, $9 and $10; 2 bus boys, $5; 3 dishwashers, $3 and $4 per day; washer, $9; porter, $8; all kinds of hotel and restaurant help call. x13

WANTED TRAVELING SALESMAN, making either the coast, San Joaquin Valley, Arizona or Nevada, carry fine line men's neckware, as side line, on 10 per cent. commission. Price and terms the best. Address D, box 200, TIMES OFFICE. Phone F4630. Residence 72783. 13

WANTED—EXPERT WINDOW CLEANER, want monthly price on 25 stores; references and cash bond. Address C, box 147, TIMES OFFICE. 13

WANTED—CITY SALESMAN FOR MISCELlaneous soliciting work; must furnish wheel. $60 per month. See MR. REID, 428 Allen, Diamond Coal Co. Call at 12 o'clock. x*

WANTED—10 BOYS AFTER SCHOOL AND Saturday; must want to make money; come today. MR. ELLIS, 604 W. Third (above Angels' Flight.) 12

WANTED—FIRST-CLASS SHEET METAL workers; steady work to good journeymen wheel. others need apply. AUTO SHEET METAL WORKS, 2004 S. Main. 13

WANTED—AN EXPERIENCED FLAT washer. STERLING LAUNDRY, 737 Central ave.

WANTED—CARPENTER TO BUILD A small bungalow, labor work only, in exchange for automobile, 2-cylinder, 20 h.p., runabout. Stevens-Duryea, good order. Answer at once, house ready to commence on Tuesday. If you don't mean business don't answer. Address D, box 168, TIMES OFFICE. 13

WANTED—EXPERIENCED FARMER WITH good team and tools, to improve alfalfa ranch, will furnish water, seed and small salary to begin, and give all or first year's crop and share in next four years' crops. References required. 603 STIMSON BLDG. Also. Main 2466. x13

WANTED — WINDOW DRESSER. WE want the services of a strictly high-class, expert window dresser, to dress our windows once a week, in the evening. Will pay right party liberally. Remember you must be an A1, and of proven ability. Address C, box 49, TIMES OFFICE. x13

WANTED—SEVERAL HIGH-CLASS BOND salesman to offer a seven per cent. preferred issue of shares in a great financial company, an investment, most attractive to conservative capitalists. Address for full particulars as to experience and testimonials. Address E, box 144, TIMES OFFICE. x13

WANTED—REAL ESTATE MAN OF EXperience for our house and lot department. Only man thoroughly familiar with city need apply. See MR. SUTDAM, W. A. ROBERTS REALTY CO., ground floor Chamber of Commerce Bldg. x13

WANTED—A GOOD HUSTLER ON BUSIness chances on commission; one who is willing to pay for part of advertising; also one that can put down a good show for the right party; must give good references. Address A, box 121, TIMES OFFICE. 13

WANTED—YOUNG MAN NOT OVER 30 AS salesman in machinery house; for a clean-cut, willing young man with good experience an exceptional opportunity is open. Address, with age, experience and salary wanted, A, box 198, TIMES OFFICE. x13

WANTED—SALESMEN, WITH THOROUGH recent experience, in some special retail lines, and well recommended office men, we can give old and good established positions in California, Arizona and Nevada. INDUSTRIAL & COMMERCIAL BUREAU, Established 1898. 628 Bryson Block. x13

WANTED—STENOGRAPHER; SHOULD BE young man about 22, with some experience in machinery; a good position and advancement for a capable man. Address with age, employer and salary wanted. Address A, box 196, TIMES OFFICE. 13

WANTED—4 FIRST CLASS SPECIALTY salesmen to sell popular grocery line. Must have good references and willing to work on commission basis. Apply Monday between 9 and 11 a.m., at 219 SAN FERNANDO BLDG.

WANTED—MAN FOR GENERAL WORK IN an apartment house; must have experience and references. Address C, box 216, TIMES BRANCH OFFICE or Phone F4403. 13

WANTED—A GOOD RELIABLE MAN WHO can furnish good references as to honesty, to do night work and care for halls in room-ing-house. Wages $9 per week and room. Prefer a German. RUSS HOUSE, First and Hill, Angeles st. 13

WANTED — BARBERS FOR PASADENA, Los Angeles and country shops, good wages. Also have some shops for sale and large stock of fixtures at low prices and liberal terms. KIRCHNER SUPPLY CO., 120 N. Main st. x13

WANTED—JANITOR (MARRIED) FOR OFfice building; must be able to operate elevator; $60 and suite of rooms; gardener, private place, with California experience, $40. HENDERSON EMPLOYMENT AGENCY, 455 S. Broadway.

WANTED—TWO WELL-EDUCATED YOUNG men who desire to "get out of the rut" and grow up in a good-paying business we offer $50 as a starter, and the job to good men a lifetime if the man is right. Apply in own handwriting. Address A, box 136, TIMES BRANCH OFFICE.

WANTED—MAN; MUST BE WILLING TO learn and capable of acting as our representative; no canvassing or soliciting; good income assured. Address NATIONAL CO-OPERATIVE REALTY CO., 704 Marden Bldg., Washington, D. C. 13

WANTED—WHO WILL PAY ANY MAN A straight salary of $25 per month and all traveling expenses, to take orders, as will be informed, for the greatest portrait house in the world. Address at once R. T. MARTEL, Dept. 125, Chicago, Ill. 13

WANTED—PACIFIC EMPLOYMENT OFFICE—124 East Second st.
MAIN 1260. A6737.
Well driller, engineer, near city, kitchen man, beach; ranch teamsters, milkers, woman cook, ranch. 13

WANTED — SALESMAN FOR HIGH-CLASS SECURITIES. IF YOU CAN'T GET RESULTS WITHOUT A LIST OF NAMES DON'T APPLY. DRAWING ACCOUNT ALLOWED. ADDRESS Z, BOX 14, TIMES OFFICE.

WANTED — ARE YOU OUT OF EMPLOYment, or dissatisfied? Join our organization, receive free assistance, obtaining employment, etc.
EMPLOYERS LEAGUE,
321 Byrne Bldg., 323 S. Hope.

WANTED—TWO YOUNG MASTERS OF MEN, about 20 years of age, to work on ranch near Covina; must know how to handle horses and have good references. Those others need apply. Call after Monday. 421 SOUTH HOPE ST., city. 13

WANTED—BRIGHT YOUNG MAN FOR general office work, with knowledge of bookkeeping and typewriting; salary $65 per month to start, with chance of promotion. Reference required. Address C, box 57, TIMES OFFICE. 13

WANTED—SALESMAN; MUST HAVE EXperience as city solicitor, calling on best family trade for No. 1 Los Angeles grocery; none other need apply; good opening for right man. Address stating experience, Y, box 169, TIMES OFFICE. 13

WANTED—COOK'S HELPER, $25; 2 DISHwashers, $6, $7; pantry man, $30 wk.; 2 housemen, $25; 2 buss boys, $20.
HARKNESS & HUNTER, 224 S. Spring, rooms 406-8.

WANTED — ONE ALL-AROUND COOK, 1 hot-cake and waffle cook, 2 pantrymen for city and country; 2 dishwashes and one kitchen helper. POINTS EMPLOYMENT OFFICE, 145 S. Spring, rooms 225-227. 13

WANTED—FIRST-CLASS WATCH MAKER, jeweler and engraver; man must be able to give bond and capable of taking charge of store. Call 4527 CENTRAL AVE., after 6 p.m. 13

WANTED — CORNET, TROMBONE, BASS and flute players to join orchestra for practice, engagements later. Address "ORCHESTRA," 429 Blanchard Bldg. 13

WANTED — A FIRST-CLASS ARTIFICIAL stone moulder; good wages. Call 117 E. 57TH. 13

WANTED—HONEST, RELIABLE MAN TO drive transfer wagon; must be a rustler and understand loading furniture and moving pianos. Call Saturday or Sunday, 244 INDIANA ST., Ocean Park, Cal. Venice Transfer Co. 12

WANTED—COMPETENT MAN TO MAKE abstracts of Los Angeles county property. Must give bond. Apply in own handwriting. Address A, box 204, TIMES BRANCH OFFICE. 13

WANTED—WELL DIGGER, CONTRACT OR day work. Write PERKINS, Baldwin Park, or apply in person, 1 block north and one west from Pacific Electric Station, Baldwin Park, Cal. 13

WANTED—CAPABLE, ENERGETIC MAN, acquainted with values to take charge of exchange department on commission basis in old established real estate office. Address C, box 85, TIMES OFFICE. 13

WANTED — CAPABLE SALESMAN TO cover California with staple line. High commissions, with $100 monthly advance. Permanent position to right man. JESS H. SMITH CO., Detroit, Mich. 13

WANTED — MEN IN ALL TOWNS TO handle our Self-Heating Flat Iron; no attachments; also fine for light cooking; steady work; good pay. IMPERIAL FLAT IRON CO., 119½ S. Spring. x13

WANTED — IF YOU ARE A COMPETENT stenographer or book-keeper and desire a position, apply to THE COMPANY OF PUBLIC STENOGRAPHERS, 227-28-29 H. W. Hellman Bldg.

WANTED—STOCK SALESMEN FOR LAND firm and company firm; men of character and integrity who are able to present a reasonable proposition fairly and get corresponding success. Call 707 GRANT BLDG. 12

WANTED—EXPERIENCED GARDENER, with wife, but no children, to devote entire time to 4-acre place in Pasadena; 3-room cottage. Apply H. C. BARCLAY, 134 Madeline Drive, Pasadena. Phone 1976. 13

WANTED — WE WANT IMMEDIATELY, first-class ice cream maker. Apply in letter with name of recommendations in detail. Address E, box 194, TIMES BRANCH OFFICE. x13

WANTED—A FIRST-CLASS SOLICITOR TO sell wines and liquors to the family trade in Los Angeles. Liberal salary and commissions to right party. References required. Address F, box 176, TIMES OFFICE. x13

WANTED — FIRST-CLASS CELLAR man to take charge of bottling department for wine and liquor business. Reference required. Address B, box 99, TIMES OFFICE. 13

WANTED—MEN QUICKLY, BY BIG CHIcago mail order house to distribute catalogues, advertising matter, $25 expense allowance. MANAGER, 1210 State st., Chicago. 13

WANTED — BY WHOLESALE DRUG house, several men with experience in the drug line, preferably some knowledge of the wholesale business. Apply at 501 NORTH MAIN ST. x13

WANTED—MEN FOR THE ASSAYING and cyaniding trade. For particulars see my ad. under Male Help, Instruction Course, and under Help to Learn Trades. 1213½ S. BROADWAY, Room 5. x13

WANTED—MEN LOOKING FOR WORK TO see my ads. under Male Help to Learn Trade. Assayers and cyanide specialists earn from $125 to $200 a month. Let me teach you at your home. 1213½ S. BROADWAY, Room 5. Also board, to C. AUSTIN, 699 Monterey Road, South Pasadena. 13

WANTED—YOUNG MAN WITH RETAIL experience in dry goods, furnishings and shoes. State age, experience, married or single, salary expected, telephone number, references required. Steady position. Address A, box 208, TIMES BRANCH OFFICE. 13

WANTED—MEN AT ONCE. NO EXperience to learn automobiles, electricity, plumbing, bricklaying trade in few months' time. Come to our today lecture, "To Learn Trades." THE UNITED TRADES SCHOOL CONTRACTING CO., 647 Pacific Beach Bldg. 12

WANTED—MIDDLE-AGED MAN TO TAKE care of one horse and two ponies in a private family; must understand horses; wages $30 per month, with room; also steady position to the right man. Inquire with references at 326 W. 2nd. J. GOLD. 12

WANTED—BEE MAN WITH SOME EXperience for permanent position. Reference required; wages $40 and board. State full particulars of age, weight, experience, etc., in first letter or no attention paid. Address H. L. WEEMS, Azusa, Cal. 13

WANTED—JAPANESE HELP; HALL BOY and do little cooking, $20, board and room; 3 boys, kitchen work, $25; houseboy, $25; porter, $8. All kinds Japanese help. ASSOCIATION JAPANESE EMPLOYMENT AGENCY, 211½ W. Second st. x13

WANTED—A GOOD HUSTLER ON BUSIness chances on commission; one who is willing to pay for part of advertising; also one that can put down a good show for the right party; must give good references. Address A, box 121, TIMES OFFICE. 13

WANTED—YOUNG MAN NOT OVER 30 AS salesman in machinery house; for a clean-cut, willing young man with good experience an exceptional opportunity is open. Address, with age, experience and salary wanted, A, box 198, TIMES OFFICE. x13

WANTED—SALESMEN, WITH THOROUGH recent experience, in some special retail lines, and well recommended office men, we can give old and good established positions in California, Arizona and Nevada. INDUSTRIAL & COMMERCIAL BUREAU, Established 1898. 628 Bryson Block. x13

WANTED—STENOGRAPHER; SHOULD BE young man about 22, with some experience in machinery; a good position and advancement for a capable man. Address with age, employer and salary wanted. Address A, box 196, TIMES OFFICE. 13

WANTED—4 FIRST CLASS SPECIALTY salesmen to sell popular grocery line. Must have good references and willing to work on commission basis. Apply Monday between 9 and 11 a.m., at 219 SAN FERNANDO BLDG.

WANTED—MAN FOR GENERAL WORK IN an apartment house; must have experience and references. Address C, box 216, TIMES BRANCH OFFICE or Phone F4403. 13

WANTED—A GOOD RELIABLE MAN WHO can furnish good references as to honesty, to do night work and care for halls in room-ing-house. Wages $9 per week and room. Prefer a German. RUSS HOUSE, First and Hill, Angeles st. 13

WANTED — BARBERS FOR PASADENA, Los Angeles and country shops, good wages. Also have some shops for sale and large stock of fixtures at low prices and liberal terms. KIRCHNER SUPPLY CO., 120 N. Main st. x13

WANTED—JANITOR (MARRIED) FOR OFfice building; must be able to operate elevator; $60 and suite of rooms; gardener, private place, with California experience, $40. HENDERSON EMPLOYMENT AGENCY, 455 S. Broadway.

WANTED—TWO WELL-EDUCATED YOUNG men who desire to "get out of the rut" and grow up in a good-paying business we offer $50 as a starter, and the job to good men a lifetime if the man is right. Apply in own handwriting. Address A, box 136, TIMES BRANCH OFFICE.

WANTED—MAN; MUST BE WILLING TO learn and capable of acting as our representative; no canvassing or soliciting; good income assured. Address NATIONAL CO-OPERATIVE REALTY CO., 704 Marden Bldg., Washington, D. C. 13

WANTED—WHO WILL PAY ANY MAN A straight salary of $25 per month and all traveling expenses, to take orders, as will be informed, for the greatest portrait house in the world. Address at once R. T. MARTEL, Dept. 125, Chicago, Ill. 13

WANTED—PACIFIC EMPLOYMENT OFFICE—124 East Second st.
MAIN 1260. A6737.
Well driller, engineer, near city, kitchen man, beach; ranch teamsters, milkers, woman cook, ranch. 13

WANTED — SALESMAN FOR HIGH-CLASS SECURITIES. IF YOU CAN'T GET RESULTS WITHOUT A LIST OF NAMES DON'T APPLY. DRAWING ACCOUNT ALLOWED. ADDRESS Z, BOX 14, TIMES OFFICE.

WANTED — ARE YOU OUT OF EMPLOYment, or dissatisfied? Join our organization, receive free assistance, obtaining employment, etc.
EMPLOYERS LEAGUE,
321 Byrne Bldg., 323 S. Hope.

WANTED—TWO YOUNG MASTERS OF MEN, about 20 years of age, to work on ranch near Covina; must know how to handle horses and have good references. Those others need apply. Call after Monday. 421 SOUTH HOPE ST., city. 13

WANTED—BRIGHT YOUNG MAN FOR general office work, with knowledge of bookkeeping and typewriting; salary $65 per month to start, with chance of promotion. Reference required. Address C, box 57, TIMES OFFICE. 13

WANTED—SALESMAN; MUST HAVE EXperience as city solicitor, calling on best family trade for No. 1 Los Angeles grocery; none other need apply; good opening for right man. Address stating experience, Y, box 169, TIMES OFFICE. 13

WANTED—COOK'S HELPER, $25; 2 DISHwashers, $6, $7; pantry man, $30 wk.; 2 housemen, $25; 2 buss boys, $20.
HARKNESS & HUNTER, 224 S. Spring, rooms 406-8.

WANTED — ONE ALL-AROUND COOK, 1 hot-cake and waffle cook, 2 pantrymen for city and country; 2 dishwashes and one kitchen helper. POINTS EMPLOYMENT OFFICE, 145 S. Spring, rooms 225-227. 13

WANTED—FIRST-CLASS WATCH MAKER, jeweler and engraver; man must be able to give bond and capable of taking charge of store. Call 4527 CENTRAL AVE., after 6 p.m. 13

WANTED — CORNET, TROMBONE, BASS and flute players to join orchestra for practice, engagements later. Address "ORCHESTRA," 429 Blanchard Bldg. 13

WANTED — A FIRST-CLASS ARTIFICIAL stone moulder; good wages. Call 117 E. 57TH. 13

WANTED—HIGH-GRADE MEN'S CLOTHing salesman, one with experience and a personal following, good salary to right man. Address C, box 125, TIMES OFFICE. 13

WANTED—GOOD COAT MAKER, STEADY job to right party. Apply Monday a.m. at ROOM 157, Hellman Bldg., 2nd and Broadway. 13

WANTED — 2 FIRST-CLASS CLOTHING salesmen; must be A-1. Call between 9 and 12, Sunday. HARKNESS & HUNTER, rooms 406-9, Germain Bldg., 224 S. Spring. 13

WANTED—CUTTER, EXPERIENCED ON children's dresses and ladies' petticoats. Apply at once, M. GOLDWATER & CO., 204 Boyd. 13

WANTED — EXPERIENCED DELIVERY boy for meat market. Call Sunday afternoon at 255 E. 27TH. Phone 22238 or Monday at 659 S. SPRING. 13

WANTED—GOOD BOY, 15, TO WORK FOR his keep, as son, companion and helper to kind, respectable American family of two. BROKAW, box 1283, city. 12

WANTED—A JAPANESE SCHOOL BOY who is willing to work for room and board for a lady living alone. Address B, box 19, TIMES OFFICE. 13

WANTED—A GOOD, LIVE MAN, CAPABLE of earning $100 a month, one who can talk. Call at 8:30 a.m., Monday. 419 C. T. JOHNSON BLDG. 13

WANTED—MEN OF INTELLIGENCE TO see my ads. to teach the assaying and cyaniding trade, under Male Help to Learn Trades. 1213½ S. BROADWAY, Room 5. x13

WANTED—LIVE, ALL-AROUND REAL ESTATE hustler for 50 per cent. of commission basis; new; furnished. Address C, box 78, TIMES OFFICE. x13

WANTED—A FINE LOOKING GRAY PHYsician, registered in California and East, with hospital experience; no traveling. 507 S. MAIN ST. x*

WANTED—EXPERIENCED, TEMPERATE MAN for private place; must understand care of good horses and driving; references. Call 605 ANDREWS BLVD. x13

WANTED—ONE EXPERIENCED DIE MAker; also one experienced tool maker. PACIFIC ELECTRIC HEATING CO., Ontario, Cal. 13

WANTED—CLERK FOR TEA AND COFfee store; small salary to start; state age and experience. Address E, box 13, TIMES OFFICE. 14

WANTED—YOUNG MAN FOR GENERAL work on 4-acre ranch. Write or call PERKINS, Baldwin Park, Cal. One block north and one west from Baldwin Park Station. 13

WANTED—AUTOMOBILE MECHANIC AND adjuster, first-class automobile agency; state salary; also your telephone. Address B, box 69, TIMES OFFICE. 13

WANTED—TEN WHEEL BOYS WANTED at once on 4-acre ranch. Write or call PERKINS, Baldwin Park, Cal. One block north and one west from Baldwin Park Station. 13

WANTED—AUTOMOBILE MECHANIC AND adjuster, first-class automobile agency; state salary; also your telephone. Address B, box 69, TIMES OFFICE. 13

WANTED—TEN WHEEL BOYS WANTED at once on 4-acre ranch. Write or call PERKINS, Baldwin Park, Cal. One block north and one west from Baldwin Park Station. 13

WANTED—YOUNG MAN AS BILL CLERK; must be accurate, rapid, good penman; city references required. Address Z, box 212, TIMES BRANCH OFFICE. x12

WANTED—A THOROUGHLY EXPERIENCED salesman for tailoring establishment. Apply H. S. WHOLESALE TAILORS, 330 South Main st. 13

WANTED—SEVERAL YOUNG MEN TO take subscriptions; salary and commission. See PALTER, West Coast Magazine, 222 Fourth st. x*

WANTED—FIRST-CLASS OIL REFINER and compounder for out of town Apply at UNITED OIL REFINERIES, 439 N. Ave. 22, City.

WANTED — AN EXPERIENCED SHOE salesman. Apply early Monday morning at the PHILADELPHIA SHOE CO., 624 S. Spring. 13

WANTED—PLASTERER TO TAKE LABOR contract on three houses, 1166 Orme ave. BROCK-RECTOR BLDG. CO., 201 Isleta st. 13

WANTED—BRIGHT BOY FOR WRAPPING, one looking for advancement; chance to learn shoe business. THE BOOTERY, 429 Broadway. 13

WANTED—TEN YOUNG MEN FOR RAILroad work; we will require about ten men per week for the next few months. Inquire at room 2, 500½ BROADWAY. 12

WANTED — FIREMAN WHO IS WILLING to make himself useful; salary $45. Call at engine room of AUDITORIUM CO., 8th and Olive sts., city. 13

WANTED — EXPERIENCED CALLER-OUT for view photographer. Monday a.m., ready to work. MODERN PHOTO CO., 317 W. Third st. 13

WANTED—ARE YOU LOOKING FOR A POsition? Look for the NATIONAL AUTOMOBILE SCHOOL, under the column Men Wanted to Learn Trades. 13

WANTED—WE PAY $56 A WEEK AND expense to men with rigs to introduce poultry compound. Spare time. IMPERIAL MFG. CO., Dept. 78, Parsons, Kan. 13

WANTED—MAN WITH COMMON SENSE to work on mining property; interest given to right party. Apply to Address A, box 258, TIMES BRANCH OFFICE. 13

WANTED—EXPERIENCED STRAW OPERator; also experienced maker. Apply H. GLICK & CO., 459 S. Broadway, 3d floor. 13

WANTED—AN OLD LADY GOING TO KANsas City soon, will pay half of some lady's fare

Qualified Liners

WANTED—
Help, Male and Female.
(Investment Required).

WANTED—GOOD HUSTLING LEADER in each city, Los Angeles, can secure permanent position; will assure him living income for life; to the extent of $1800 to $2500 per year, spare or entire time; must be half his time; insurance preferred; or any brokerage line can be handled profitably in connection.
Thirty year exclusive contract with an old established eastern corporation, well and favorably known locally, with a large capital; $1500 will secure this contract if you possess the right qualifications. None but those of unquestionable character, capable salesmen considered under any circumstances. Address owner, box G, TIMES OFFICE.

WANTED—YOUNG, LIVE REAL ESTATE man can secure, thirty years' old established business in California, for man who can furnish $5000 capable man that is a hustler; this price, gives full quantity of stock; first letter. Address F, box 71, TIMES OFFICE.

WANTED—SALESMAN; MUST BE A hustler; will pay $150 per month, and only require half of his time; nearly all business done from office; to sell real estate, insurance or any line in connection, making income of $2500 to $3000 per year. x13
Thirty-year contract; this settles it; come for life, exclusive contract; well established business, doing big business; $1500 secures this contract, but you must be very capable. Address F, box 73, TIMES OFFICE.

WANTED—CITY SALESMAN; PERMANENT position; from $1500 to $2000 per year, and only require half time; exclusive contract; can handle any one line in connection, mostly office business. Will prove to you can be permanently employed for the rest of your life, and have a good income for your estate; large eastern corporation; extensive business man preferred. Address F, box 74, TIMES OFFICE.

LOS ANGELES MANAGER—
$ to $2000 per year, or more, if you can devote your entire time; must be good salesman, and furnish highest references; this is with old established concern that is permanently successful; only man of character will be given contract; $1500 to $2000 per year is what we can secure. Address F, box 75, TIMES OFFICE.

WANTED—A RELIABLE MAN OF good business experience to take charge of branch office and entire charge of local business; daily receipts $300; profits $60 per month; $500 cash, or cash trade; gentleman of commercial risk. Owner of a substantial business, whose various other interests compel him to give this branch proper attention. Investment necessary. Address E, box 124, TIMES OFFICE.

WANTED—TWO YOUNG MEN TO learn mechanical work. Good wages during training, with regular quarterly increase; two years. Steady position. Small investment necessary, guaranteeing steady work and almost certain advancement. Steady work; only part time required. Call 1225 S. Main.

WANTED—CASHIER FOR SMALL CAFE. can give. Apply to SUPERIOR CAFE, 2 serving girls, 7 a.m. to 2 p.m. Monday. girls, $7; salad girl, $14 and $17 per week. PICO CAFE, 1234½ W. PICO.

WANTED—GIRL BETWEEN 20 AND 30 for light housework; family of two; must be fond of children; wages $15 per week. Call between 9 and 11 a.m. Monday at room 508, 317 S. BROADWAY.

WANTED—YOUNG OR MIDDLE-AGED man for housework and to help in garden; must be sober and reliable; private family; $40 per month. Apply MARK'S EMPLOY AGENCY, 128 E. Second. 13

WANTED—A YOUNG EXPERIENCED and THOR- woman to teach art needlework; must be prepared to set it in the carpet department. The applicant must not be engaged in teaching. A permanent position for the right person; experience preferred. Apply VILLE DE PARIS. x13

WANTED—NICE APPEARING Monday. Apply WEAVER-JACKSON Broadway.

WANTED—PANTS OPERATOR AND stead; $20. Call today. 36 S. Broadway.

WANTED—MILLINERY APPRENTICE Room 613.

WANTED—GOOD MILLINERY APPRENTICE; WOMAN OF GOOD LILLIAN FOX, 336 S. BROADWAY. TAKE ELEVATOR IN REAR.

WANTED—FIRST-CLASS PINISHER; Call after 5 P.M. Monday. Flower. DRINKWARE.

WANTED—APPRENTICE IN A LADIES' Department of WOMAN'S

WANTED—GIRL FOR MILLINERY BUSINESS

WANTED—GIRL FOR GENERAL HOUSE- Call 1225 FEDORA ST.

WANTED—LADIES QUICK; SEE "IN- struction Course Advertisement;" grand opportunity for ambitious women. FLORENTINE HAIRDRESSING COLLEGE, corner Broadway entrance, 227 Mercantile Place. 67387, Main 7801. 13

WANTED—COMPETENT GIRL FOR SEC- ond work and to assist in care of child. Good wages to right party. Two in family. Call 969 WESTMORELAND AVE., between Wilshire boulevard and 7th st. Phone 53287.

WANTED—CONGENIAL TACTFUL, UNIN- cumbered medium sized lady to assist with management of good transient rooming-house; wages $6 week, board and room. Give phone number. Address B, box 63, TIMES OFFICE.

WANTED—AT THE 5TH ST. STORE, EX- perienced saleswomen for laces, embroideries and gloves; good hours; good positions vacant. Apply to SUPT., 8 a.m., Monday. Come ready for work.

WANTED—AT ONCE, A FIRST CLASS woman cook; must be able to take full charge of dining-room and kitchen in a small private boarding house. $50 BONNIE BRAE.

WANTED—10 HOTEL WAITRESSES, $30; 5 cafe waitresses, $10; 2 linen room girls, $25; 5 chambermaids, $20; Nevada, $15; 2 pantry women, $30. HARKNESS & HUNTER, 224 S. Spring, rooms 408-9.

WANTED — YOUNG LADY WITH A knowledge of book-keeping and Gregg shorthand. Permanent position. Call afternoons, 509 CHAMBER OF COMMERCE BLDG.

WANTED—COMPETENT GIRL FOR GEN- eral housework in family of 4 adults. Must be strong and neat and a good cook. House new and convenient. Permanent place for right party. $20. 583 MAGNOLIA AVE.

WANTED—BY A SINGLE GENTLEMAN, A working housekeeper, must be extra good plain cook, and willing to work; wages $5 a week. Call at 217 W. 17TH ST., Monday, 10 to 12.

WANTED — EXPERIENCED HIGH-CLASS millinery saleswoman, experienced saleslady for knit wear dept; parasol dept, pattern dept.; salesgirls for bargain tables. JACOBY BROS.

WANTED—REFINED CHRISTIAN GIRL TO work in family of 2, doing general housework and being companion for lady. Good home for right girl. Phone 29013. MRS. H. K. PRATT, 311 E. Ave. 60.

WANTED — EXPERIENCED EXAMINERS on overalls and shirts. Steady work and good wages paid. Apply at "BOSS" OVERALL FACTORY, 1147 San Julian street, corner 12th.

WANTED—WOMAN 35 TO 45 YEARS OLD to work as chambermaid in private family at beach town; must be neat and intelligent. Give phone number. Address E, box 80, TIMES OFFICE.

THE EMPLOYMENT DEPART- OF WOMAN'S EXCHANGE, 417 W. Second, has the best-paying and most for book-keepers, stenographers, ers, dressmakers, saleswomen, of all work, girls to assist ers, cooks, chambermaids, waitresses, hotel help, laundresses, 13

WANTED—SMALL PANTRY WOMAN FOR and 2 waitresses for Pasa- 1 restaurant waitress for Yuma, $40; 2 for city; one experienced linen ing girls; 1 experienced 2 women to wash dishes. 2 kitchen helpers. TOURIST EMPLOYMENT OFFICE, 325 S. Spring.

WANTED — WOMAN OF COMMANDING executive ability to instruct in enrollment department of institution. Must be naturally people, keeping them en- securing the maximum of re- Call between 9 and 11 a.m. ANGELUS UNIVERSITY, 13

WANTED—STYLISH LADY OF GOOD and FIGURE TO ASSIST and ACT AS MODEL IN SPECIALTY CLOAK AND MUST BE ACTIVE AND APPROACH CUSTOMERS IN A MANNER. NEED NOT BE EX- ADDRESS B, BOX 62.

WANTED—INTELLIGENT of good personal appearance, to high-class family trade, aft- Broadway. 13

WANTED—LADIES TO SEW ON POWER HALZER, 212 South Hill st.

WANTED—GIRL FOR GENERAL HOUSE- good wages. Apply 1225 S. HOPE ST.

WANTED—A GIRL TO WORK IN OFFICE, who understands stenography, typewriting and book-keeping. A chance for one who can make good to work into good position. Give particulars regarding experience, and salary expected to start. Address BOX 506, South Pasadena, Cal.

WANTED—8 WAITRESSES, $25 FD., CITY hotels; 10 lunch counter girls, city and Ariz.; cooks and girls, general housework, $20 to $25 fd., city and country; chambermaid, $25 fd.; girl for hotel office; nurse girl, $25 fd. LOS ANGELES HOTELS EMPLOYMENT BUREAU, 316 S. Broadway. Main 2377, F7245.

WANTED—J. DARROW & CO., 120 North Main, rooms 11 and 12. A4357, House girl, $20 and $25; chambermaid, $1 day; chambermaid, $25 and found; girls to do glassware and silver, $20 and found; waitress for lunchroom, $10 week; hotel waitress, $25 and found; housekeeper, $30.

WANTED — A REFINED CHRISTIAN young woman, 20 to 30 years of age, who wishes to act as companion and do very light house work in exchange for room and board and good home in best part of city; references required. Address immediately. Address C, box 107, TIMES OFFICE.

WANTED—LANDLADY TO TAKE CHA- of family hotel accommodating 40 people; one who has had experience in managing such a place. State experience and salary expected. This position will be filled Monday. Answer fully and give your telephone. Address P.O. BOX 1243.

WANTED—BRIGHT, ENERGETIC GIRL to assist with general office work; must have some knowledge of bookkeeping. Apply in letter (only,) stating experience, where employed, salary expected, etc. MYER SIEGEL & CO., 251-55 S. Broadway.

WANTED — SIX GOOD EXPERIENCED stitchers for power machines. Plenty of good steady work with good pay. M. GOLDWATER & CO., 304 Boyd st.

WANTED—A REFINED YOUNG WOMAN to assist with general housework in bungalow of 7 rooms. Must be neat and orderly. Permanent place for right party. Christian Scientist preferred. Call 832 SECURITY BLDG.

WANTED—LADIES FOR GOOD POSITIONS in stores and homes and to bring in embroideries and fancy work for sale; WOMAN'S NATIONAL ART EXCHANGE, 219 N. Broadway, opposite Courthouse. Employment department, desk No. 2.

WANTED—CAFETERIA GIRLS, MEAT carver, $18. Pastry cook, $14. Silver and glass girls, $8. 3 serving girls, $8 and $9. Call ASSOCIATION HOTEL AND RESTAURANT EMPLOYMENT AGENCY, 311½ W. 2nd.

WANTED—YOUNG GIRL OR WOMAN TO help care for baby and help around house; good home and wages. Call 1225 FEDORA ST.

WANTED—LADIES QUICK; SEE "IN- struction Course Advertisement;" grand opportunity for ambitious women. FLORENTINE HAIRDRESSING COLLEGE, corner Broadway entrance, 227 Mercantile Place. 67387, Main 7801.

WANTED—COMPETENT GIRL FOR SEC- ond work and to assist in care of child. Good wages to right party. Two in family. Call 969 WESTMORELAND AVE., between Wilshire boulevard and 7th st. Phone 53287.

WANTED—CONGENIAL TACTFUL, UNIN- cumbered medium sized lady to assist with management of good transient rooming-house; wages $6 week, board and room. Give phone number. Address B, box 63, TIMES OFFICE.

WANTED—AT THE 5TH ST. STORE, EX- perienced saleswomen for laces, embroideries and gloves; good hours; good positions vacant. Apply to SUPT., 8 a.m., Monday. Come ready for work.

WANTED—AT ONCE, A FIRST CLASS woman cook; must be able to take full charge of dining-room and kitchen in a small private boarding house. $50 BONNIE BRAE.

WANTED—10 HOTEL WAITRESSES, $30; 5 cafe waitresses, $10; 2 linen room girls, $25; 5 chambermaids, $20; Nevada, $15; 2 pantry women, $30. HARKNESS & HUNTER, 224 S. Spring, rooms 408-9.

WANTED — YOUNG LADY WITH A knowledge of book-keeping and Gregg shorthand. Permanent position. Call afternoons, 509 CHAMBER OF COMMERCE BLDG.

WANTED—COMPETENT GIRL FOR GEN- eral housework in family of 4 adults. Must be strong and neat and a good cook. House new and convenient. Permanent place for right party. $20. 583 MAGNOLIA AVE.

WANTED—BY A SINGLE GENTLEMAN, A working housekeeper, must be extra good plain cook, and willing to work; wages $5 a week. Call at 217 W. 17TH ST., Monday, 10 to 12.

WANTED — EXPERIENCED HIGH-CLASS millinery saleswoman, experienced saleslady for knit wear dept; parasol dept, pattern dept.; salesgirls for bargain tables. JACOBY BROS.

WANTED—REFINED CHRISTIAN GIRL TO work in family of 2, doing general housework and being companion for lady. Good home for right girl. Phone 29013. MRS. H. K. PRATT, 311 E. Ave. 60.

WANTED — EXPERIENCED EXAMINERS on overalls and shirts. Steady work and good wages paid. Apply at "BOSS" OVERALL FACTORY, 1147 San Julian street, corner 12th.

WANTED—WOMAN 35 TO 45 YEARS OLD to work as chambermaid in private family at beach town; must be neat and intelligent. Give phone number. Address E, box 80, TIMES OFFICE.

WANTED — HOUSEKEEPER, UNINCUM- bered, not over 35, by widower with little girl, age 3. Pleasant home. Write full particulars, stating age. Address E, box 84, TIMES OFFICE.

WANTED—A YOUNG GIRL TO DO LIGHT housekeeping in fine new bungalow; man and wife away in day time; a good home. 1307 W. 41ST PLACE. Dalton avenue car. Phone Sunday, Home 26388.

WANTED—GIRL BETWEEN 17 AND 20 years of age to assist in light house work, good home, wages $3.50 per week. Phone Monday BROADWAY 3622 between 2 and 5 p.m.

WANTED — MIDDLE-AGED LADY FOR general housework; small family; good place for the right person. Take Watts bus to Graham. West, second house south side street. J. N. STONE.

WANTED — YOUNG MARRIED WOMAN living at home who can spare time occasionally for special work. No canvassing nor investment required. Address A, box 243, TIMES BRANCH OFFICE.

WANTED — A GOOD WOMAN OR MAID for housework. Must be a good cook. A good home to the right party; wages $25 per month. Call Monday, 518 BRADBURY BLDG.

WANTED — BRIGHT EXPERIENCED young lady book-keeper, one who can use typewriter preferred, salary $50, nice position for right party. Apply 525 BYRNE BLDG.

WANTED—COOK FOR FAMILY OF TWO, Sunny Slope, on Monrovia car line. Phones Pasadena Main 2247, Alhambra Home Black 266 or address B, box 225, TIMES BRANCH OFFICE.

WANTED—CASHIER FOR FIRST CLASS cafe; must furnish references and have experience; wages $8 week and board. ASSOCIATION EMPLOYMENT AGENCY, 311½ W. 2nd.

WANTED—MIDDLE AGED LADY, ONE IN need of permanent place, to take charge of house and small business out city in widower's home. Moderate wages. Address E, box 198, TIMES OFFICE.

WANTED—COMPETENT GIRL TO DO housework and help take care of children; no cooking; wages $5 a week. MRS. SERURIER, 1 block east of postoffice, Altadena.

WANTED—EXPERIENCED MARKER AND distributor. CRITERION HAND LAUNDRY, 262 East Fifth.

WANTED — STENOGRAPHER. MUST BE accurate and good operator. Telephone F1268. Address E, box 164, TIMES OFFICE.

WANTED—GIRLS IN SHOE STITCHING department; experience not necessary if familiar with power machines. ALFRED DOLGE FELT CO., Mill No. 2, J. C. Ivory, Supt., Dolgeville, Cal.

WANTED—IF YOU ARE A COMPETENT stenographer, book-keeper or bill clerk, register for a position with the LOS ANGELES STENOGRAPHIC COMPANY, 329 W. P. Story Bldg.

WANTED—EXTRA FINE APPEARING nurse or teacher to learn typewriting; count interest. Must be fine dresser, married or single; excellent salary. 745 S. MAIN ST.

WANTED—A SALESWOMAN; NO EXPERI- ence and no money required; must possess intelligence, good health, neat appearance and industry. Apply in person. Room 211 PAY BLDG.

WANTED — IF YOU ARE A COMPETENT stenographer or book-keeper and desire a position, apply to THE COMPANY OF PUBLIC STENOGRAPHERS, 327-28-29 H. W. Hellman Bldg.

WANTED — A HOUSEKEEPER IN A home, 2 adults, both employed. A fine home, fair wages, small washing. Call Sunday, or after 7 o'clock, 909 W. 36TH ST.

WANTED — APPRENTICES IN VIOLIN repairing; must be violin student; will furnish instrument and give free lessons in playing. Address C, box 68, TIMES OFFICE.

WANTED — TWO PERSONS TO KEEP house for two elderly people. Light work, no laundry; good permanent home. Address P.O. BOX 522, Whittier. Compensation moderate.

WANTED — STENOGRAPHER HAVING some law experience, and willing to start in on average light work at reasonable salary. Call 812 UNION TRUST BLDG., Monday morning.

WANTED—STRONG, THOROUGHLY COM- petent young woman for general housework; assist with cooking; no washing; wages $30 to $35 to right party. Call 422 WESTLAKE AVE.

WANTED—A GERMAN OR COLORED GIRL for general housework for small family; good wages for the right party. Apply forenoons, 2230 LEOTI AVE.

WANTED — AT ONCE, HAIRDRESSER, must be able to assist in workroom also. Call or address D, 500 W. SECOND ST., Long Beach.

WANTED—RESPONSIBLE GIRL TO CARE for child 4 years old; go home nights. Phone MRS. ALLISON, Hinman Apartments, Main 7914.

WANTED—A COMPETENT SALESWOMAN who has been accustomed to fine trade. Apply MRS. J. COUGHLAN, Millinery Store, 608 S. Broadway.

WANTED—NURSE GIRL; WHO MUST also assist with housework; white girl preferred. Twenty-five dollars. Apply 2758 W. 8TH ST. Phone Home 53927.

WANTED—GIRL FOR GENERAL HOUSE- work; must be good, plain cook. Take Pico car to Alvarado Terrace, 1432 MALVERN AVE.

WANTED—EXPERIENCED MAKERS, ALSO apprentices for wholesale millinery work room. MRS. BENNETT, Mins & Landt, 534½ S. Broadway.

WANTED—GIRL FOR GENERAL HOUSE- work, good cook, neat and willing; go home nights. Small family. 1234 HIGHLAND AVENUE, take Pico car.

WANTED—A WOMAN BETWEEN 20 AND 35 for general housework and help care for baby. PHONE 61176. 1422 COVERT PLACE.

WANTED—EXPERIENCED WOMAN CHEF and competent assistant for first-class hotel in Seattle. Answer B, box 119, TIMES OFFICE.

WANTED—A GOOD GIRL FOR GENER- housework and cooking, wages $20 a month. Phone 72248. 2703 RAYMOND AVE. West Adams car.

WANTED—STENOGRAPHER. WILL GIVE office rent, desk, new machine, telephone service, for two hours' work daily. 216 GROSSE BLDG. Main 455, F5484.

WANTED—DEMONSTRATOR; MUST BE A live wire, capable of making own contracts. See MR. BENNIE, 545 W. 7th st., after 7:30 p.m. Monday.

WANTED—AMATEURS EVERY FRIDAY night; cash prizes $2, $1, 50c; fare paid to you to and from. Write MANAGER AUDITORIUM, San Pedro, Cal.

WANTED—GIRL FOR UPSTAIRS AND dining-room work; wages $25. Phone Main 5804 or A5113, or call ROOM 305, BERNE BLDG., Los Angeles.

WANTED—GIRL FOR GENERAL HOUSE- work, nice home and pleasant family to live with; good wages. Call Monday, 909 S. HOPE.

WANTED—GIRL TO ASSIST WITH HOUSE- work; no objection to girl not speaking English. 205 N. CAHUENGA AVE., Hollywood. Phone Hollywood 1814.

WANTED—GIRL FOR GENERAL HOUSE- work; small family. $20. 140 E. AVE. 53. Call Monday.

WANTED—GOOD COOK IN FAMILY where 2nd girl is kept; wages $35 per month. Call Monday, 909 S. HOPE.

WANTED—2ND GIRL FOR FAMILY where cook is kept. Call Monday, 909 S. HOPE.

WANTED—WOMAN FOR KITCHEN HELP- er; good work, light and $25 per month. Apply 2314 PASADENA AVE.

WANTED—GIRL MAY HAVE A GOOD home in exchange for services; 2 in family. Call after 6 p.m., 1722 UNION AVE.

WANTED—GIRL FOR COOKING AND GEN- eral housework in family of three adults. 2429 E. 3RD ST. Boyle 1348; Home 41071.

WANTED—GIRL FOR GENERAL HOUSE- work in small family; must be good cook, $25 per month. Call up HOME 59141.

WANTED—EXPERIENCED WOMEN FIN- isher; also stockroom girl; also learners. Apply 134½ N. SPRING ST., room 8.

WANTED—A GOOD GIRL TO DO GENERAL housework; work not hard; 3 in family. Call 26260.

WANTED—RELIABLE GIRL FOR GENER- al housework in family of 3; wages $20. PHONE 53587.

WANTED—GIRL FOR UPSTAIRS WORK to assist with children; wages $25. Call 1156 LAKE ST.

WANTED—GIRL FOR GENERAL HOUSE- work, small family, wages $20. 511 W. 27TH ST. Phone South 155.

WANTED—GIRL FOR COOKING AND general housework, 2 adults. 1227 HOOVER.

WANTED—GOOD GIRL TO DO COOKING and downstairs work; only competent need apply. 669 WESTLAKE AVE.

WANTED—GENERAL HOUSEWORK GIRL for cooking and downstairs work; no washing; wages $25. Call 1150 LAKE ST.

WANTED—GIRL TO ASSIST WITH LIGHT housework mornings. Good home, $10 a month. 736 GARLAND AVE.

WANTED—YOUNG GIRL TO ASSIST WITH housework. 2657 DALTON AVE. Phone

WANTED—LEGAL STENOGRAPHER, $25 month to begin; light work. SUITE 517, FAY BLDG.

WANTED—FIRST CLASS DRESS MAKERS and apprentices. MADAME H. STAUNTON-MELON, 602 S. Hill st.

WANTED—ITALIAN GIRL OR WOMAN for housework, small family, $20 month and living. 424 EAST 5TH ST.

WANTED—DRESSMAKER BY DAY IN PRI- vate family; state price and experience. Address A, box 9, TIMES OFFICE.

WANTED—MIDDLE-AGED LADY TO AS- sist with baby and general housework. Call at 1756 W. 22ND ST.

WANTED—YOUNG GIRL TO ASSIST IN light housework; wages $12 per month; must be neat. Call at 2275 W. 23RD ST.

WANTED—A REAL GOOD COOK, $1 Pico day within advance. No washing; young and strong. 747 S. MAIN ST.

WANTED—AN EXPERIENCED SEAM- stress. Apply at TROY LAUNDRY, 14th and Main. Monday morning.

WANTED—YOUNG GIRL AS APPRENTICE on coats. Wages $4 to begin. Apply BRAUER & KROHN, 123-130 S. Spring st. 414

WANTED—EXPERIENCED OPERATORS ON overalls and shirts. MACHIN SHIRT CO., 452 S. Broadway.

WANTED — PROTESTANT GIRL TO DO kitchen and dining-room work; wages $20. 935 GRAND VIEW.

WANTED — COMPETENT SEAMSTRESS. MISS PRIEST, 62 S. Pasadena ave., Pasadena.

WANTED—PRESS MACHINE OPERATORS for neckbands. Apply STERLING LAUNDRY, 773 Clanton st.

WANTED—GIRL TO ASSIST WITH HOUSE- work. 829 HAROLD WAY, Home Hollywood 3781.

WANTED—GIRL FOR GENERAL HOUSE- work, four in family. 518 VIRGIL AVE. W. Sixth-street car. Phone E2284.

WANTED—WOMAN TO ASSIST IN APART- ment-house room and board. Call 772 RUTH AVE. Phone F2275.

WANTED—A YOUNG GIRL TO ASSIST with baby and as mother's helper; no cooking; wages $15. PHONE 52527.

WANTED—A GIRL FOR HOUSEWORK, in family, no washing. Apply Monday, 4572 PASADENA AVE.

WANTED—EXPERIENCED WAIST FIN- isher, sleeve hands and skirt finishers. Apply 727 HARTFORD AVE. Phone 53587.

WANTED—ANY KIND OF WORK, EX- perienced as housemaid as carpet layer. Address D, box 23, TIMES OFFICE.

WANTED—YOUNG LADY FOR OFFICE work, no stenography required. Call Monday afternoon, 809 S. HOPE ST.

WANTED—WHITE WOMAN TO DO LAUN- dry in families. Call Monday afternoon, 909 S. HOPE ST.

WANTED — OPERATORS FOR POWER sewing machines, on comforters. IMPERIAL COTTON WORKS, 822 Santee.

WANTED—COLORED IRONER. HAVING installed a separate apartment we have steady work at good pay for four good ironers. YOSEMITE LAUNDRY CO., Pasadena.

WANTED—YOUNG LADY FROM 16 TO 22 years of age to help with stock and receive customers. Call after 5:30 p.m. 749 S. Broadway. TERRILL, Dressmaker.

WANTED—MIDDLE AGED WOMAN FOR light housework, one who wants a good home and small salary preferred. Call Sunday before noon, 229 EAST 28TH ST.

WANTED—GOOD COOK, NOT OVER 45 years of age; must be neat and understand cooking, other servants kept. Call Sunday from 10 to 12, and 3 to 6, at 1242 WEST LAKE AVE.

WANTED—FOUR GOOD FEMALE VOICES, two contraltos, medium build, vaudeville musical novelty. For appointment, phone MANAGER, Hollywood 365, or 23222, after 10 a.m.

WANTED — 6 THOROUGHLY EXPERI- enced power-machine operators to make muslin underwear and bathing suits. Highest wages paid; steady work. Apply MYERS MANUFACTURING CO., 618 W. Pico st.

WANTED—RELIABLE YOUNG GIRL TO do light work in exchange for instruction in grade work, book-keeping, short-hand or other High School courses. PHONE 62385, MAIN 369.

WANTED—AN INTELLIGENT LADY IN Anaheim, Long Beach and Ocean Park to manage a good paying business. Call afternoons. MRS. CLIPPINGER, 212 South Broadway.

WANTED—10 UP TO DATE LADIES TO demonstrate a high grade line of perfume and toilet goods in Los Angeles. Also, one in each city and town in California. STARR MFG. CO., 202-4 Douglas Bldg.

WANTED—MIDDLE AGED OR ELDERLY woman, for general housework, no washing, pleasant home. Two adults and baby 15 month's old. PHONE 71147.

WANTED — EXPERIENCED MILLINERY saleslady. Apply before 1 o'clock at 204 FRAMLEE-DOHRMANN BLDG., 444 South Broadway.

WANTED—2 EXPERIENCED LADY SO- licitors, teas, coffees, fancy groceries, good pay right parties. Call Monday and Tuesday, 1626 WEST 7TH ST. Phone 54719.

WANTED—AT HAMBURGER'S. 3 first-class millinery saleswomen. None but those thoroughly experienced need apply.

WANTED—AT HAMBURGER'S. Saleswoman for infants' wear department. Must be experienced in this particular line.

WANTED—EXPERIENCED HAND BUTTON hole makers; finishers on vests. Steady work; good pay. Apply 114 SOUTH SPRING ST. Room 8.

WANTED—IN DRESSMAKING, WOMAN OF experience, capable of making any part of a gown. Coat finishers and waist finishers and general helpers. 247 S. BROADWAY.

WANTED—GIRL TO ASSIST IN FAMILY of two with baby. Prefer young Mexican girl. Call at 934 EAST 12TH. Mrs. Smith. Upstairs.

WANTED—A YOUNG GIRL TO ASSIST with housework, will give good home and good wages. Apply to 1409½ WINFIELD ST. Take West 11th-st. car.

WANTED—A CAPABLE GIRL FOR GEN- eral housework, must understand cooking, small washing. Call mornings, 1135 EDEN AVE.

WANTED—A GIRL FOR GENERAL HOUSE- work; German preferred; a good place for the right girl. Phone 51962. 435 PARK VIEW AVE.

WANTED — EXPERIENCED DEMONSTRA- tor wants position in city or to travel, references. Address C, box 128, TIMES OFFICE.

WANTED — STENOGRAPHER, EXPERI- enced in real estate office. Reference required, $6 to start. Address C, box 37, TIMES OFFICE.

WANTED—WHITE GIRL FOR GENERAL housework, 2 in family, 3 children; no washing; good wages; Pasadena Short Line car to ROLLINS ST., 1761, first house east.

WANTED — WOMEN COAT FINISHERS FOR ALTERATION DEPARTMENT. MUST BE EXPERIENCED. N. B. BLACKSTONE CO.

WANTED—GOOD COMPETENT GERMAN or Swedish girl for general housework; three adults; no washing. Apply 723 W. ADAMS ST.

WANTED—COMPETENT GIRL FOR COOK- ing and downstairs work; 3 in family; must have city references. Telephone Monday a.m., HOME 53272, West 1832.

WANTED—ELDERLY WOMAN TO COOK 2 meals daily for gentleman, $5 month and clothes. Address E, box 82, TIMES OFFICE.

WANTED—A PARTY TO BRING 2 YEARS old child from St. Louis, Mo.; good charac- ter; liberal compensation. Address B, box 77, TIMES OFFICE.

WANTED—YOUNG LADY FOR DETECTIVE service. Agency officers excluded. Give your private address to M. O., address E, box 157, TIMES OFFICE.

WANTED—EXPERIENCED COLLAR GIRLS, starchers and finishers. AMERICAN LAUNDRY CO., corner 11th and Los Angeles.

WANTED — WOMAN FOR GENERAL housework; pleasant home in the country. Apply room 1177 HUNTINGTON BLDG., Monday.

WANTED — EXPERIENCED WRAPPERS over 18 years of age. Also young lady experienced in C.O.D. work. JACOBY BROS.

WANTED—NEAT YOUNG GIRL, PREFER- ably French, for general housework, family of 2. Phone, Sunday or Monday before 1, WEST 2163.

WANTED — EXPERIENCED OPERATORS on shirts and skirts, earning from $12 to $15 a week. BARUCH & BACHMAN, 109 San Pedro st.

WANTED—WAIST FINISHERS, SLEEVE makers and skirt workers. Must be strict- ly first class and rapid. Call before 10. 1010 S. HILL.

WANTED — EXPERIENCED GIRL FOR pattern department. Apply Monday, SU- PERINTENDENT BROADWAY DEPART- MENT STORE.

WANTED — EXPERIENCED SALESWOM- en for silverware department. Apply Mon- day. SUPERINTENDENT BROADWAY DE- PARTMENT STORE.

WANTED — A WOMAN TO WASH AND iron, light washing, every convenience; $1.50 per day. 216 W. SLAUSON AVE. Phone 29382, South 1026.

WANTED—GOOD SEAMSTRESS THAT HAS had experience in dressmaking; no other need apply. Call Monday morning for work. 514 S. BROADWAY. Room 6.

WANTED — WOMAN FOR GENERAL housework, family of two, call between ten and one. 521 NORTH MADISON AVE., Pasadena.

WANTED—SMART YOUNG GIRL AS AN apprentice to learn sewing. Apply NURSES' OUTFITTING CO., 618 W. Pico st.

WANTED—EXPERIENCED SKIRT FIN- ishers; also girl for embroidering and braiding fancy gowns. Apply 444 SOUTH BROADWAY. Room 601.

WANTED—GIRL FOR GENERAL HOUSE- work, in small family, adults. One who can go home nights. PHONE Monday morning, HOME 51245.

WANTED—EXPERIENCED HAIR DRESS- er. CORENSON HAIR DRESSING COLLEGE, 619½ S. Broadway.

WANTED — A GIRL FOR GENERAL housework in family of 4 adults. Wages $25. Apply at 1735 HARVARD BLVD., after 10:30.

WANTED—MIDDLE-AGED WOMAN TO assist in housework, small house and after 3 year old child. Call 1230 W. 27TH DRIVE.

WANTED—YOUNG LADY FOR VAUDE- ville team. No experience or expense; must travel. Give age, height and phone. Ad- dress E, box 113, TIMES OFFICE.

WANTED—COMPETENT WOMAN TO GIVE mornings for housework; one with expe- rience preferred. 962 ORANGE ST. Call fore- noon. Not home Sunday.

WANTED—MAN AND WIFE, NO OBJEC- tion one child; woman to work for her- self and child's board. Man to board. Home comfort. 1907 WEST PICO. West 2678.

WANTED—GIRL TO WORK ON SKIRTS IN dressmaking establishment, 1233 WEST 7TH.

WANTED—HALF DAY WOMAN ON COF- fee. TAIT'S CAFETERIA, 216 South Broad- way.

WANTED — STRICTLY FIRST-CLASS coat finisher. Call before 10 at 1010 S. HILL.

WANTED — COMPETENT NURSE AND masseuse. Call 10 a.m., 235 MASON BLDG., corner Broadway and Fourth street.

WANTED—COMPETENT GIRL TO DO GEN- eral house work. Inquire 1806 W. SIXTH ST.

WANTED—GIRL FOR GENERAL HOUSE work. Call early today. 2533 W. 27TH ST.

WANTED — FIRST CLASS VEST HAND. Room 139 RINDGE BLDG., 234 S. Broadway.

WANTED—AT ONCE, FIRST CLASS COAT- sleeve maker, also waist finishers. 512 S. BROADWAY, room 2.

WANTED — YOUNG GIRL TO ASSIST forelady in skirt factory. BARUCH & BACHMAN, 109 San Pedro st.

WANTED—MIDDLE AGED WOMAN TO DO light housework, assist with care 4-months- old baby. Good wages. 1734 BERENDO.

WANTED—LADIES TO DO PIECE WORK at home; experience unnecessary. 455 S. BROADWAY, room 32; hours 10 to 4.

WANTED—COLORED WOMAN FOR LIGHT housework. Call after 9. 126 W. 14TH ST., near Main.

WANTED—HOUSEKEEPER FOR FAMILY of three. Also yard man. Married couple for both positions considered. 1239½ WEST FIFTH. Phone 51427.

WANTED—3 MAIDS; 1 TO BE ABLE TO take charge of transient house, 1 parlor maid, and 1 chambermaid; good pay, steady work. 1119½ W. 1ST ST.

WANTED—STENOGRAPHERS AND BOOK- keepers to register in commercial department CAL. TEACHERS' BUREAU, 424 I. W. Hell- man Bldg.

WANTED—HEALTHY GIRL TO WORK IN dyeing and cleaning business. Salary to start. Good chance to learn business. 2302½ UNION AVE.

WANTED—25 EXPERIENCED MANGLE girls to learn; also experienced seamstress. LOS ANGELES LAUNDRY CO., 631-37 San Fernando.

WANTED—MIDDLE-AGED WOMAN FOR cook, small family, no washing to do; good home for right party. Call 1154 MAGNOLIA AVE.

WANTED—TWO LADIES FOR CITY AND two to travel, wishing $25 weekly. Call to- day, room 207, PORTSMOUTH HOTEL, 518½ S. Broadway, hours 9 to 4 p.m.

WANTED—YOUNG LADY THAT WOULD like good home for companionship. For par- ticulars. Address B, box 218, TIMES BRANCH OFFICE.

WANTED—A QUICK BRIGHT YOUNG girl to work in art store; must be exper-ienced in art leather burning. Call between 9 and 12 a.m., Monday, 562 W. 7TH ST.

WANTED—LADIES TO SELL FASTEST AR- ticle ever invented in or out of town, first- class, no others need apply. Call today, 465 S. EVERGREEN AVE.

WANTED—WIDOWER WANTS UNINCUM- bered housekeeper, under 40; must be neat and good cook. Address C, box 74, TIMES OFFICE.

WANTED — HOUSEKEEPER. LIGHT work; cook two meals for gentleman; one employed would do. 1020 EAST 19TH. Cen- tral or Griffith car.

WANTED—GOOD COAT FINISHER ON men's coats. Must be good button-hole maker. Apply Monday at R. 127, HELLMAN BLDG., 2nd and Broadway.

WANTED—AT ONCE, YOUNG COLORED girl to assist with housework; good home right party. Address E, box 70, TIMES OF- FICE.

WANTED GIRL TO ASSIST WITH housework and help take care of 2 chil- dren. 1124 WEST 17TH. Take West Adams car.

WANTED—YOUNG LADY STENOGRAPH- er, $6 per week to start. Can furnish board and room very reasonably. Call room 402, GRANT BLDG.

WANTED—GIRL TO ASSIST IN HOUSE- work and care of child. No washing. Call at 913 E. 19th. In rear. APARTMENT 2.

WANTED—EXPERIENCED SHIRT OPER- ator, one who has worked in cloak and suit factory preferred. Steady work, 522 S. BROADWAY. Room 202.

WANTED—FIRST-CLASS STENOGRAPHER, one experienced in machinery office pre- ferred. INDUSTRIAL & COMMERCIAL BU- REAU, 626 Bryson Bldg.

WANTED — IN DOCTOR'S OFFICE, GIRL who can run typewriter; $5 per week. Ad- dress E, box 164, TIMES OFFICE.

WANTED—A NURSE AT ONCE, $30 PER week. Christian Science preferred. 561 W. 22ND ST. Take Grand-ave. car.

WANTED — EXPERIENCED IRONERS. CITY DYE WORKS, 3000 Central ave.

WANTED—A FIRST-CLASS PANTS FIN- isher. Call 907 SAN FERNANDO BLDG.

WANTED—A GOOD COOK FOR PRIVATE family. Call 3611 S. FIGUEROA ST.

WANTED — ALL-ROUND WOMAN IN small restaurant. 1829 SAN PEDRO ST.

WANTED—CHAMBERMAID. CALL MON- day, 909 S. HOPE ST.

WANTED—DRESSMAKER'S HELP OF ALL kinds. Call Monday, 909 S. HOPE ST.

WANTED—EXPERIENCED MANGLE girls. Apply 504 E. 18TH ST.

WANTED—MAKER FOR MILLINERY. 414 W. SEVENTH ST.

WANTED—LADY IRONER. APPLY SOUTH HAND LAUNDRY, 3415 S. San Pedro.

WANTED—GO

Classified Liners

WANTED— Situations, Male.

WANTED—
Am 32 years old, six feet tall, healthy, with gentleman appearance and personality. My relatives and friends here are some of the best people in the city and I have the best of references in Chicago, where I came from. Have had fifteen years experience; principally financial, balance commercial and am accustomed to dealing with the best business people.
Just came here from Chicago to locate permanently and am seeking a position. If you have any kind of vacancy in any line for a worker, I shall be glad to call for interview. Address C. box 138, TIMES OFFICE. 13

WANTED—TO MILL MEN. I HAVE HAD years experience in Stamp and Huntington quartz mills as amalgamator, have reference as to honesty and capacity for nearly ten years of that time, would take any position in quartz mill. Address EDWARD PHILLIPS, 1303 California st., San Diego, Cal. 13

WANTED — POSITION BY AMERICAN, aged 28, mechanical engineering and business education. Four years automobile manufacturing, operating and selling; can take charge of gas and electric corporation, town or shop. Write CARSON, 1315 Trenton st. 13

WANTED — COMMERCIAL PHOTOGRAPHER, aged 24, sober, desires permanent position with real estate company; will furnish own outfit; willing to work in office when not required for photo work; experienced bookkeeper and typist. WALLEN, room 223, 123 S. Broadway. 13

WANTED—YOUNG MAN (21) FAIR EDUCATION, neat appearance, temperate habits, and a knowledge of automobiles and machinery in general, wishes position with hardware or machinery house, with chance for advancement. Address A, box 169, TIMES OFFICE. 12

WANTED—A GERMAN WHO SPEAKS French and understands English, has the practice of several years in bank, manufacturing and export offices, as book-keeper, would like to be engaged in similar position. Address A. O., COVINA, Gen. Delivery. x13

WANTED—YOUNG MAN, THOROUGHLY familiar with the San Joaquin Valley, acquainted with owners and agents throughout the valley, wants position with first-class realty company. Will accept part salary and part commission. Address C, box 41, TIMES OFFICE. 13

WANTED—POSITION AS CHAUFFEUR; have had 3 years' experience in shop and driving and can keep your car out of repair myself; I neither drink nor smoke; neat and clean in appearance, and have good habits. Reference. Address A, box 113, TIMES OFFICE. 14

WANTED—POSITION BY A PRACTICAL gardener, who is thoroughly experienced in laying out extensive grounds and at present is employed. Have the best of references. Will not consider any position under $75 per month; a good man address P, box 100, TIMES OFFICE. 13

WANTED—WHO IS WILLING TO PAY $15 per month for honest, sober, hard-working, experienced book-keeper and cashier? Can't honestly make ends meet with present $75; speak German, English; have references; bond. Address E, box 183, TIMES OFFICE. 12

WANTED—A MECHANICAL DRAFTSMAN, experienced in laying out designs of machines and stresses and strains on machine parts, desires a position. Communicate with H. B. JAY, 601 MAJESTIC THEATER BLDG. 13
P1720. x13

WANTED—SALESMAN IN CLOSE TOUCH with retail grocery trade will accept position as salesman. Can get the business; actual sales louder than words. Write me a line will call to see you and talk it over. Address D, box 79, TIMES OFFICE. 13

WANTED—CHAUFFEUR WANTS POSITION by family who intend to travel in Europe this summer; do own repairing and know my car; speaking French, Spanish and German. Address CHAUFFEUR, 1747 Figueroa, Los Angeles, 205 S. Fremont ave. 12

WANTED—BY A YOUNG MAN, 25, A JOB in lady and gentlemen clothes cleaning shop; has little experience in cleaning and pressing. Will take small wages to start. Willing to work; must be in the city, only. Address A, box 119, TIMES OFFICE. 13

WANTED—A YOUNG MAN, GERMAN, MACHINIST by trade, 4 years' experience, wishes position as repairer in automobile or attendant to gasoline engine or would go as chauffeur. Address MAX WITTIG, 215 Crocker st. 14

WANTED—AS SUPERINTENDENT, OR overseer of ranches and stock, by young man. Best references. Ten years' experience in cattle breeding. Spanish English and Spanish. Address D, box 87, TIMES OFFICE. 12

WANTED — SITUATION, CHAUFFEUR, German, married, with 4 years' practical experience in shop; has driven both American and foreign cars; I neither smoke nor drink; best of references. Address A, box 13, TIMES OFFICE. 12

WANTED—BY SINGLE MAN, OVER 35 (German,) well recommended, practical gardener and experienced farmer, position or private family; 5 years' experience in U. S. Address F, box 137, TIMES OFFICE. 12

WANTED—EXPERIENCED, COMPETENT, and reliable orchardist, and vineyardist, wants position as foreman, understands fully all branches of farming, can furnish best of references; either in Southern California or in Old Mexico. L. M., P. O. box 2, Fresno, Cal. 13

WANTED—POSITION TRAVELING EXPRESS or railroad agent; thoroughly competent man, familiar with all kinds of railroad and express work, 15 years' experience. A-1 references. Address B, box 137, TIMES BRANCH OFFICE. 12

WANTED—POSITION AS ASSISTANT TO manager, foreman on fruit or cattle ranch; 15 Southern California years; a bachelor. Highest references, eleven years experience in cattle and horses. Address A, box 206, TIMES BRANCH OFFICE. 12

WANTED—POSITION BY PRACTICAL EXperienced stage driver, expert; reinsman, with unimpeachable record; reliability and competency will be appreciated. Address W. B. HULL, 321 Omar st., Los Angeles. 13

WANTED—POSITION, CHAUFFEUR, MEchanic; present driving Locomobile and Stoddard-Dayton; my people are about to leave for Europe; years experience; best of references. Address F, box 61, TIMES OFFICE. 12

WANTED—A-1 BOOK-KEEPER, MANAGER, correspondent, buyer, salesman, desires position; has been employed by present firm for 11 years; no health-seeker; moderate salary to begin. Address V, box 116, TIMES OFFICE. 13

WANTED—POSITION ON ALFALFA OR orange ranch, have had experience as foreman, can run gas engine and pumping plant, will take reasonable salary at first; married. Address BURBANK, BOX 31. 13

WANTED — NIGHT POSITION AS MANager, book-keeper or assistant; have had experience in manufacturing and commercial lines; best of references. 'PHONES MAIN 2344, A2340. 13

TO LET — LARGE ROOM, 25x70, FINELY lighted; suitable for manufacturing or other business, 139½ Center Place, near second, between Spring and Main. Apply MACLEAN, 611 St. Paul ave. Phone 53538. 13

WANTED—KEEN, ENERGETIC BUSINESS man, capable correspondent, advertiser and office, factory or sales manager, honorable, clean habits and out; wants responsible position. Address A, box 196, TIMES OFFICE. 11

WANTED—MIDDLE-AGED MAN WANTS position to care for horses and carriages with private family or night watchman. Or janitor work; will accept small wages; best references. PHONE F5478. WEISS. 13

WANTED—SITUATION IN WHOLESALE grocery or hardware by strong, well-educated man, aged 37, speaking fluently German, French, but afraid to work. Address D, box 139, TIMES OFFICE. 14

WANTED—SITUATION BY MARRIED MAN as foreman on ranch, 13 years' experience, to take charge of stock or dairy preferred. ERNEST SCHELLING, 2014 Mozart st., Los Angeles.

WANTED—BY A RELIABLE YOUNG JAPanese boy, position as first-class cook or waiter in private family; speaks English fluently; of references. K. NISHIO, 740 W. Pico st. Home 'Phone 21160. 13

WANTED—A VEGETABLE GARDENER will work on shares or for wages, on good soil land in the Imperial Valley, with plenty of water at all times. Address GARDENER, Brawley, Cal. 12

WANTED—A YOUNG MAN, 24, DESIRES position as collector or clerical work, references, good figures, 7 years' residence in the city. Address B, box 9, TIMES OFFICE. 12

WANTED—POSITION AS CHAUFFEUR by a colored driver, willing to do lawn, garden work and make myself useful about the place. Address B, box 106, TIMES OFFICE. 12

WANTED—POSITION AS HERD MAN OR manager of model or sanitary dairy; single and experienced; can put out certified milk; no corral duties. Address B, box 35, TIMES OFFICE. 12

WANTED—GARDENING AND GENERAL work by day, $2 per hour, by sober, reliable man; highly recommended. Address WRIGHT, 211A S. FLOWER. Phone Broadway 8230. 12

WANTED—SALESMAN, AGE 28, WITH 3 years' experience on the road, wants trade position of any kind; will take small salary to start; highest class local references. Address C, box 124, TIMES OFFICE. 14

WANTED—BY AN EXPERIENCED SALESman, a position as foreman on orchard, vineyard or stock ranch; is married and can give the best of reference. Address 19 N. OLIVE st., Alhambra, Cal. 13

WANTED — SITUATION DESIRED BY young man, 20 years, temperate, as outside man. Box F, 10 TIMES OFFICE. 14

WANTED— Situations, Male.

WANTED—GROCERY CLERK, 26, STRONG and healthy; 7 years' experience and first-class references; wishes position throughout California. Address A, box 161, TIMES OFFICE. 13

WANTED—POSITION AS FARM HAND, near small town, with churches; have had 7 years' experience, write me at once, stating wages and work required. M. L. SNAVELY, 2345 E. 57th st., Los Angeles. 13

WANTED—YOUNG MAN DESIRES POSITION; 6 years' office experience; prefers outdoor work; first-class references; will give bond if necessary. Address D, box 18, TIMES OFFICE. 13

WANTED—GARDENER AND FLORIST thoroughly competent, with best references desires situation in private place, where good gardening would be appreciated. Address C, box 168, TIMES OFFICE. 13

WANTED—NOTICE. MACHINE DESIGNer, detailer and estimator, with actual shop experience wishes to locate in Los Angeles or vicinity. Address B, box 197, TIMES OFFICE. 13

WANTED—GOOD MECHANIC WOULD like position as auto-driver, gas car preferred; has good habits, temperate, American nationality and not afraid to work. Address H, box 198, TIMES OFFICE. 4

WANTED — FIRST-CLASS CARPENTER foreman and builder wants to take charge of work for parties who wish to build by the day in city, beach or country. Address 1939 LOS ANGELES ST. 'Phone South 1352. 13

WANTED — FIRST CLASS LAUNDRY foreman with $10,000 in business wants position with privilege of buying all or part of plant, if suited, in or out of city. LAUNDRYMAN, 333 S. Broadway. 13

WANTED—POSITION AS BOOK-KEEPER; can do stenography if necessary; good worker; moderate salary to start; local references. Address B, box 221, TIMES BRANCH OFFICE. 12

WANTED—PRINTER, ALL AROUND, AD, job, make-up and pressman; wife printer and linotype operator. Will work single or together. Address A, box 171, TIMES BRANCH OFFICE. 12

WANTED—SITUATION BY GARDENER, German, 20 years' experience in all branches of horticulture; first-class worker; steady position required. Address E, box 1, TIMES OFFICE. 13

WANTED—A YOUNG MAN, AGED 23, DEsires position as assistant book-keeper, stenographer or general office assistant, in or outside of city. Moderate wages. Address C, box 85, TIMES OFFICE. 13

WANTED — SITUATION, JANITOR OR night watchman by Russian married man; good habits and best of references. JNO. SLAVIN, 1234 Utah st. 'Phone Boyle 1629. 13

WANTED—SITUATION BY MARRIED MAN as foreman on ranch; 15 years' experience; to take charge of stock or dairy preferred. ERNEST SCHELLING, 2014 Mozart st., Los Angeles. 13

WANTED—YOUNG MARRIED MAN DEsires position in grocery at beach; summer or permanent; two years' experience. Address A, box 224, TIMES BRANCH OFFICE. 13

WANTED—GARDENER AND FLORIST. German, life experience in greenhouse, landscape and propagating, wishes position on private grounds. Best of references. STATION D, R. K., City. 13

WANTED — YOUNG FRENCHMAN, 28 years old, having some experience with French cars, would like position in garage or family to take care of machine. Address A, box 235, TIMES BRANCH OFFICE. 13

WANTED—A POSITION WITH RELIABLE firm, as book-keeper or with a firm to do clerical work; experienced book-keeper; good references. Address A, box 193A, R.F.D. No. 6, LOS ANGELES, CAL. 13

WANTED—YOUNG MAN HAVING TEN years' experience in dry goods furnishings, clothing and shoes, desires position city or country. Address E, box 94, TIMES OFFICE. 13

WANTED—YOUNG MAN TIRED OF CITY life, would do light work on country home place for room and board. Good home expected. Address B, box 104, TIMES OFFICE. 13

WANTED — JAPANESE, FIRST - CLASS cook, desires position; thoroughly experienced and highly recommended. Care ITO'S EMPLOYMENT OFFICE, 940 Hill. Main 8049, 62733. 13

WANTED—BY COMPETENT BOOK-KEEPer-stenographer, employed, position offering better inducements or prospects. Three years in city. Address C, box 282, TIMES BRANCH OFFICE. 13

WANTED—SITUATION IN MEAT MARket; have had 3 years' experience in cutting meat and can also dress cattle and small stuff. Address F, box 130, TIMES OFFICE. 12

WANTED—SITUATION, BARTENDER, AT 13 years' experience in first-class hotels and clubs of New York city. Either city or country. G. S. DUPLESSIS, care of Eagles' Club, city. 13

WANTED—POSITION AS SUPERINTENdent of office building and chief engineer by engineer of unquestioned ability and references; good appearance and address. Address E, box 88, TIMES OFFICE. 12

WANTED — FIRST-CLASS MECHANIC wants painting, hanging paper hanging by day or contract, satisfaction guaranteed. Address CHARLES H. BISHOP, Pisgah Home, 1002 Echo st. 13

WANTED—POSITION BY HOUSE PAINTER and carpenter helper. Call at 633 SAN JULIAN Sunday before noon or Monday forenoon, or evening. 13

WANTED—POSITION AS SALESMAN, MAY by aggressive young man of good address. Address C, box 57, TIMES OFFICE. 12

WANTED—POSITION BY EXPERIENCED dry-goods and shoe salesman. Best of references. 2271 4TH AVE. Phone Home 71130. 13

WANTED—EXPERIENCE THROUGHOUT any line, gardener, wants private place. Best references. P. N. S., 228 E. SECOND st., City. situation as Address A, box 206, TIMES BRANCH OFFICE. 12

WANTED—SITUATION, IN GARAGE BY Y.M.C.A. graduate; good experience and testimonials. Address box 18, TIMES OFFICE, Pomona. 13

WANTED—YOUNG MAN, WITH SOME EXperience with auto, wishes position driving. Address A, box 210, TIMES BRANCH OFFICE. 13

WANTED—BOOK-KEEPER AND STENOGrapher, young man, 22, 6 years' experience, will accept moderate salary if prospects good. Address A, box 8, TIMES BRANCH OFFICE. 12

WANTED—YOUNG MAN, HAVING TEN years' office and general business experience, desires position offering advancement. Address B, box 54, TIMES OFFICE. 13

WANTED — YOUNG MAN WANTS LIGHT work on ranch in exchange for board and small wages. Address C, box 160, TIMES OFFICE. 13

WANTED — SITUATION BY EASTERN young man, eight years experience in general office work. Good references. Address C, box 185, TIMES OFFICE. 12

WANTED—POSITION AS BOOK-KEEPER, fine penman, good references. Address WM. L. JONES, 427 S. Main st., Los Angeles, Cal.

WANTED—HOTEL MANAGER, BY THOroughly competent experienced live young man of good appearance, married. Address E, box 106, TIMES OFFICE. 13

WANTED—HANDY MAN WANTS ROUGH carpentering, painting; builds fences, sheds, repairs roofs. MECHANIC, P.O. box 22. 13

WANTED—BY YOUNG MAN, POSITION; will work for room and board and small salary in refined family. Address F, box 21, TIMES OFFICE. 13

WANTED — MACHINIST, GOOD FLOOR and bench hand, wishes position, city or country. Address F, box 57, TIMES OFFICE. 13

WANTED — GRADUATE C. E., 3 YEARS' experience, wants position; structural drafting; anywhere. 836 MADISON AVE., Pasadena. 13

WANTED—TO GIVE A WEEK OF ACcounting labor free with the understanding if satisfactory I secure the position. Address box 1163 TIMES OFFICE. 13

WANTED—POSITION BY CONSTRUCTING foreman; long experience in reinforced construction; A-1 reference. G. L. RITCHEY, 1515 Crescent, Phone East 2366. 13

WANTED — JAPANESE, GOOD IDEAL cook, situation in high-class family, good references. MURA, care Mission, 1234 S. Olive st. Home 52808. 13

WANTED—CHAUFFEUR, RELIABLE JAPanese, with 3 years' experience, wishes position with city reference. Call 1 p.m. 'Phone 71348, 1060 W. 36TH PLACE. 13

WANTED — POSITION BY CHAUFFEUR who speaks German, French and Spanish, besides English; will clean car in repair. Address B, box 197, TIMES OFFICE. 14

WANTED—FIRE INSURANCE MAN, EXperienced in all departments and organization of agency for engagement. Address A, box 214, TIMES BRANCH OFFICE. 13

WANTED—SITUATION, PRINTER, TWOthirder, non-union, 23, married, good habits, City, country or beach. R. H., 126 West 27th Place. 13

WANTED — SITUATION, EXPERT ALLaround photographer. All branches. References. Address A, box 201, TIMES BRANCH OFFICE. 13

WANTED—TWO PAINTERS WANT WORK; would take charge of work; first-class mechanics in handling ladders, brushes, etc. 1222 SANTEE ST. Broadway 2548. 12

WANTED — BY YOUNG GENTLEMAN, typewriting, duplicating and book-keeping to do evenings. RICHARD BRADLEY, 627 S. Main. 13

WANTED — GENERAL MERCHANDISE salesman, 15 years' experience, wants position in country town. References. Address C, 2210 East First st. 12

WANTED—POSITION BY PRINTER, TWOthirder. Address F, box B, TIMES OFFICE. 14

WANTED— Situations, Male.

WANTED—A JAPANESE BOY WANTS A position for cook in private family. 822 S. Flower st. MURAKAMI. P3681. 13

WANTED—SITUATION BY GARDENER ON lawns, flowers, vegetables; local references. Address F, box 24, TIMES OFFICE. 13

WANTED—CARPENTER WANTS WORK; low wages; good fast workman. Address F, box 145, TIMES OFFICE. 13

WANTED—YOUNG MAN WISHES POSITION as chauffeur on steam car. R. D. 7, box 214, W. JOHN. 13

WANTED—BY A NO. ONE ILLUSTRATED singer, position any place, anywhere. Address F, box 146, TIMES OFFICE. 13

WANTED—YOUNG MAN WISHES POSItion in nursery, some experience or any outdoor work. Address 782 HEMLOCK. 14

WANTED — DELIVERY BOY, LOS ANGELES PRINTING CO., 222 W. First st. 13

WANTED — YOUNG MAN WISHES TO work his transportation East. S. WOOD, 1202 E. Seventh st. 13

WANTED — COOK AND HELPER WISH work in camp. Address COOK, 1620 W. Temple. 13

TO LET—LARGE STORE WITH 5 ROOMS and screen porch in rear, with barn. 31. GRAHAM, 4103 Bennett st. 13

WANTED—SITUATION BY EXPERIENCED collector, good references. Address A, box 133, TIMES OFFICE. 13

WANTED—NEAT, SOBER AND RELIABLE young fellow would like work evenings, says it, not a dead one. 807 E. 6TH. 13

WANTED—GASOLINE ENGINEER, THORoughly experienced, reference. Address A, box 223, TIMES BRANCH OFFICE. 14

WANTED—BY CHAUFFEUR, POSITION IN private place; understands garden work. Call COTTER, 116 E. Washington. 13

WANTED — YOUNG MAN, 21 YEARS OF age, wants position with architect as Junior draftsman. PHONE 21326. 13

WANTED — CARPENTER, JOBS, ANY kind. I also repair leaky roofs. HOME PHONE 41969. 13

WANTED — CARPENTER WORK BY DAY or job. Remodel or build new. Call 1553 COURT ST. 13

WANTED—BY EXPERIENCED NURSE, POsition in hospital or private family; charges reasonable. MAIN 2662, 830 W. 36TH. 13

WANTED — PAINTING, TINTING, ETC.; first-class work, fair price. WILSON. A4834, Main 5726. 14

WANTED—I WILL FURNISH THE OFFICE and act as the secretary of your corporation. Address E, box 57, TIMES OFFICE. 13

WANTED—EXPERIENCED CARPENTER'S helper, with tools, wants work. Address E, box 178, TIMES OFFICE. 13

WANTED—PERMANENT POSITION, STEnographer and secretary; rapid worker. Address E, box 172, TIMES OFFICE. 15

WANTED — GOOD AMERICAN MILKER wants steady position with American family. Address E, box 71, TIMES OFFICE. 13

WANTED—ENGAGEMENT AS MUSICAL director; experienced; write for interview. Address A, box 158, TIMES OFFICE. 14

WANTED—POSITION BY EXPERIENCED grocery clerk; best of references. 2271 SIXTH AVE. Phone Home 71130. 13

WANTED—POSITION IN ORCHESTRA BY lady violin and double bass player. 2271 6TH AVE. Phone Home 71130. 13

WANTED—BY YOUNG MAN, PAINTING or tinting by day or contract. PHONE HUNTINGTON 6011. 1007 1ST ST. 13

WANTED—A JAPANESE WANTS TO WORK a couple hours in morning or evening. C. ANATA, 2304 N. San Pedro st. 13

WANTED—CLERK, RETAIL GROCERY, wants steady job. Address B, box 200, TIMES OFFICE. 13

WANTED—A FIRST-CLASS BOOK-KEEPer desires a small set of books on the side. Address E, box 142, TIMES OFFICE. 13

WANTED—LIGHT WORK, CITY OR COUNtry, by young man for room and board. Address C, box 66, TIMES OFFICE. 13

WANTED—GOOD EXPERIENCED JAPanese boy wants position at general housework. RAY, phone Home 22953. 16

WANTED—JAPANESE BOY WANTS SITUation as cook or gardener. HOME 21506. 13

WANTED—POSITION BY A NO. 1 ALL around blacksmith. 'PHONE F1421. 13

WANTED—POSITION AS SCHOOLBOY BY Japanese. Address KOKI, 114 E. 7th st. 13

WANTED—BLACKSMITH AND HORSEshoer wants position. EAST 52. 13

WANTED— Situations, Female.

WANTED—PLAIN SEWING IN FAMILIES, by reliable seamstress, $1.00 per day. F741 13

WANTED—PRACTICAL NURSE, EXPERIenced in nervous diseases, good references. Address D, box 127, TIMES BRANCH OFFICE. 13

WANTED—POSITION BY A LADY MANicurist and chiropodist. Phone WEST 4745. 12

WANTED—DRESSMAKING BY THE DAY; cutting and fitting. HOME PHONE F7629. 13

WANTED—A PLACE TO WORK TO DO housework and to take care of children. Address 115 JULIET ST. 13

WANTED—LADY VIOLINIST WITH SEVeral years' profession experience, would like engagement. Phone BROADWAY 1967. 14

WANTED—LADY DESIRES ANY OFFICE position, good penman, accurate figures; stenographer. E. J. B., 644 West Vernon. 13

WANTED—SITUATION BY A LADY AS cook on ranch. Address V, box 140, TIMES OFFICE. 13

WANTED—DEAF AND DUMB PUPIL'S oral method of position as governess. MISS PEARSALL, 1423 W. 36th street. 13

WANTED—PRIVATE COACHING, COACHing in English branches by an experienced teacher. Address P, 619 TOWNE AVE. 13

WANTED—BY RESPECTABLE COLORED girl, position to care for small child, where cook is kept. Phone SOUTH 6644. 13

WANTED—GERMAN-AMERICAN, GOOD housekeeper, wants work for 1 or 2 men; no drifters. Apply 1005 E. 28TH ST. 13

WANTED—POSITION AS PRACTICAL nurse; no objection to light housework. MAIN 6233. 13

WANTED—POSITION IN SMALL FAMILY to do housework and plain cooking. Apply 255 W. 66TH. 13

WANTED — JAPANESE GIRL WANTS work, cook, $30 or $35; permanent. Address B, box 156, TIMES OFFICE. 13

WANTED—PRACTICAL NURSING; CONfinements a specialty. No consumptives. References. MRS. WHITE, South 6309. 13

WANTED — FAMILY SEWING AT THE house; terms, $2 a day. Address A, box 219, TIMES BRANCH OFFICE. 12

WANTED—POSITION AS CASHIER, RESTaurant's or cafe preferred. State wages. Address F, box 23, TIMES OFFICE. 13

WANTED—LADY WITH CHILD WANTS housework in country or at beach. Call or address GRIMES, 1630 W. Temple. 13

WANTED — POSITION BY COMPETENT stenographer, 5 years' experience; salary $15. Phone 22723. 13

WANTED—POSITION AS PRIVATE SECretary by young lady, thoroughly capable and trustworthy. PHONE 58432. 12

WANTED—SEAMSTRESS DESIRES WORK at home, capable and neat. 121 W. 11TH ST. F5182. 13

WANTED — TRAINED NURSING, DOCtor's references; will do day or housework; services guaranteed. F1895. 13

WANTED—YOUNG LADY STENOGRAPHer with some experience wishes position. Call SOUTH 1181. 13

WANTED—FINE DRESSMAKING AND LAdies' tailoring, out or work home. Phone 54296. 703 WESTLAKE AVE. 13

WANTED—BY A NEAT MIDDLE-AGED lady a place to do general house work. PHONE 61878. 13

WANTED — LACE CURTAINS HAND laundered, 25c per pair. Phone 5582. MRS. BUSH. 13

WANTED — STENOGRAPHIC WORK DEsired by A-1 stenographer; terms reasonable SOUTH 5442. 13

WANTED—A GOOD EXPERIENCED JAPAnese girl cook wants position, best reference. 1211, phone 22905. 12

WANTED—BY WIDOW, POSITION AS housekeeper for gentleman. Address MRS. BURTON, Albuquerque, N. Mex. Box 99. 13

WANTED—SITUATION BY YOUNG WOMan, work by the day, $2 and car fare. Phone BROADWAY 4139. 13

WANTED—HOUSEKEEPER FOR ONE OR two gentlemen, good cook. MRS. WEBER, care Mrs. Gilfinch, 802 E. Vernon ave. 13

WANTED—BY REFINED YOUNG LADY, position as attendant in doctor's office. PHONE BROADWAY 3197. 12

WANTED—MANUSCRIPT TO TYPEWRITE, reports, sketches, etc. Address C, box 15, TIMES BRANCH OFFICE. 13

WANTED—POSITION BY YOUNG WOMAN in dental office; wages moderate. Phone MAIN 2360 Monday. 13

WANTED—HOUSEKEEPING OR COOKING for small crew men. Call 141 S. HILL st., room 16. 13

WANTED—SECOND MAID, EXPERIENCED, wants position, city references; no washing. Address A, box 165, TIMES OFFICE. 13

WANTED—CHILD'S NURSE WHO HAS experience wishes position to care for small child. Phones F1895, MAIN 2667. 13

WANTED — BY FIRST-CLASS COOK, where second help is kept. PHONE A6439. MAIN 8095. Swedish and German Bureau. 13

WANTED—PRACTICAL NURSE DESIRES care of invalid; would go East. BOYLE 2491. 13

WANTED—GERMAN COOK WISHES POSItion; wages $30 to $40. Address E, box 74, TIMES OFFICE. 13

WANTED—GIRL 15 WANTS WORK BEfore and after school in Boyle Heights. BOYLE 1391. 13

WANTED— Situations, Female.

WANTED—CAPABLE ENGLISH CANAdian, experienced traveler and dressmaker, would take charge of elderly lady or help with children on trip around the world, to Europe, or anywhere, or would do family sewing, treated as member of family; competent and reliable. Address C, box 172, TIMES OFFICE. 13

WANTED — POSITION, BY WOMAN PHYsician and surgeon, regular, in good standing; highly educated outside of her profession; club woman of good social position; pleasant disposition, gentle, kind, patient; best local reference. Both social and professional. Address C, box 192, TIMES OFFICE. 13

WANTED — BRIGHT, ENERGETIC YOUNG woman would like position as saleslady; prefers city territory, but no objection to travel; none but reputable bona fide proposition need answer; references given and expected. Address A, box 107, TIMES OFFICE. 13

WANTED — REFINED WIDOW LADY OF good family, late from the East, wishes position as housekeeper in well-kept home; prefers widower's family; no objection to children; references exchanged. B. B., 75 HARR, Ocean Park. 13

WANTED — COMPETENT BOOK-KEEPERS and stenographers supplied to business men. Our references are unquestionable. Commercial Department, CALIFORNIA TEACHERS' BUREAU, 424 I. W. Hellman. Phones—P1524, Main 2777. x

WANTED—POSITION BY EXPERIENCED woman to care for partial invalid or convalescent, or would assist with light housework, in city home; very neat and well kept; capable manager, competent in every respect. 'PHONE 51007. 13

WANTED—AT YOUR HOME, SHAMPOOing, scalp, facial and hand massage, manicuring with other work; will give free demonstration; best skin cleanser and beautifier. MISS SWIFT. Phone 8 to 9 a.m., West 6126, 24402. 13

WANTED—POSITIONS BY GERMAN COOK and Swedish second girl; both have three years' references. Apply MRS. PATTEN'S (formerly Miss Day) EMPLOYMENT OFFICE, 218 S. Broadway. Main 812, A1283. x13

WANTED—WORTHY, RELIABLE EASTERN woman 31, desires position as useful companion to wealthy or invalid woman; city or country, near or abroad. Address A, box 209, TIMES BRANCH OFFICE. 13

WANTED—A NURSE WITH HOSPITAL training would like to care for invalid lady or gentleman; would take mental case; will leave city. Address B, box 98, TIMES OFFICE. 14

WANTED—LADY WILL WORK 4 HOURS a day for light housekeeping room close in, or will work 4 hours per day except Sundays in rooming house. Phone MAIN 6737, A3654. 13

WANTED — POSITION AS LADY'S MAID by young woman. Toilet parlor experience; would assist with upstairs work or with child. Address A, box 184, TIMES OFFICE. 13

WANTED—AM AN A-1 STENOGRAPHER and book-keeper, not afraid of work; salary reasonable to start. References. Address B, box 220, TIMES BRANCH OFFICE. x13

WANTED — COMPETENT STENOGRAPHer desires position; well qualified in all kinds of legal work; 8 years' experience; salary $60. Address B, box 91, TIMES OFFICE. 13

WANTED—MIDDLE-AGED LADY OF GOOD character and healthy would like position in nice family as housekeeper or helper; no objection to country; reasonable wages. Address F, box 7, TIMES OFFICE. 13

WANTED—A YOUNG WIDOW WISHES DEsirable parties to room and board, or would housekeep for right parties. References exchanged. Address E, box 82, TIMES OFFICE. 13

WANTED—MIDDLE AGED LADY WOULD like light house work in exchange for room and board in or out of city. C. S. preferred. Address 2109 FIFTH AVE., or Phone West 2653. Mrs. G. C. 13

WANTED—A MIDDLE AGED WIDOW woman wants a place, any kind of housekeeping work. Is healthy and without incumbrance. Wages $15 a week. Address H, box 234, TIMES BRANCH OFFICE. 13

WANTED—POSITION BY COMPETENT stenographer, hours 9 to 5, with Saturday afternoon off; city references; willing to start on small salary. Address A, box 241, TIMES BRANCH OFFICE. 13

WANTED—FRENCH LADY, PROTESTANT, wishes a situation as lady's maid or nursery governess for grown-up children. Out of town preferred. Good references. Address 232 W. GRAND AVE. 13

WANTED—BRIGHT, ENERGETIC YOUNG lady wishes good office position; good bookkeeper and stenographer; reception lady, cashier; references. Moderate salary. PHONE 20369. 13

WANTED — YOUNG LADY, WIDOW wants position as housekeeper, will take full charge of gentleman's home; $20 a week. Address E, box 129, TIMES OFFICE. 13

WANTED — POSITION BY EXPERIENCED woman to care for partial invalid or convalescent, or would assist with light housework

Classified Liners

WANTED—Agents and Solicitors.

WANTED—MR. AGENT, ... saving is here. Become ... get the coin. It's a cinch to ... it. After you see our ... and toilet article ... A $1.25 premium free with ... valuable premiums for ... Attractive new goods, ... large profits and ... thing on the market; ... exact proof. One Michigan agent ... 47 hours, another ... do as well. Don't waste ... opportunity. If you are ... your spare time or ... where you can be ... Write DAVIS SOAP WORKS, ... Chicago. 12

WANTED—PARTY WITH MEANS TO ... the manufacture and sale of ... necessity in the world. ... a fad and go ... per territory, no ... This is legitimate, no agents ... wanted; all housewives, druggists ... laundries buy on sight; both men ... agents coining money; some ... $50 a day. FAR superior to ... cessities, gas or electric irons ... wanted; fine for light cooking. Write ... once for particulars and ... FLAT IRON CO., 1259 ... gates, Cal. 12

WANTED — ACTIVE, RELIABLE ... agents to sell the wonderful ... Bennett portable typewriter; ... has writing efficiency of $100 ... machines. Will pay on salary ... and commission. Big money in it for ... right party. Write quick. ... BENNETT TYPEWRITER CO., ... Broadway, New York City. 12

WANTED—PARTNER; REFINED, EDU... per week easily; one of the ... saving devices ever invented. ... steps saved between sinks and ... it is unnecessary to heat a whole ... keep a few irons hot. The Domes... come in it all. Will do ... one than ir. Once tried always ... for agency proposition at once. ... SALES CO., 1217 Washington ... 12

WANTED—PARTNER, AEROPLANE, THE ... keep a few irons hot. The Domes... come in it all. Will do ... one than ir. Once tried always ... for agency proposition at once. ... SALES CO., 1217 Washington ... 12

WANTED—COMPETENT AGENTS ... the new combination life, ... health insurance policies; sold ... the Pacific Mutual Life Ins. Co. ... wants; $100,000,000 insurance in ... contracts. Representative salaries ... and building life income. Call or ... R. RUSSELL, JR., 201 Home Office ... Sixth and Olive sts., Los Angeles. 12

WANTED—AGENTS; WONDERFUL ... tion; big money selling Cardwell ... incandescent lamps, burns with ... 6 times brighter than ordinary ... or acetylenes at 1-10 cost; ... agents to put in every home; ... furnished. CARDWELL MFG. CO., ... State st., Dept. 209E, Chicago. 12

WANTED—AGENTS, SEND FOR ... copy of "Nine Reasons Against" ... agent's paper ever published; ... making plans; "no license tax" ... Supreme Court; pointers to agents; ... today. THOMAS AGENCY, ... Dayton, O. 12

WANTED—AGENTS; SELL OUR ... guaranteed Rosenmer steel-bottom ... tires; combination; regular ... to 1 distinct kitchen utensils; ... saver, sauce pot, warming pan, ... pan and milk pan. Splendid ... THOMAS MFG. CO., 1401 Main ... 12

WANTED — LOCAL AGENTS ... here in Southwestern States and ... manufacturers and jobbers ... having established trade ... neral proposition. ... Keller Block, New York ... 12

WANTED—AGENTS AND WHEEL ... to sell our wheels direct to ... 1910 Model; exceptional inducements ... dealers' cost; strictly legitimate; ... bits; quick seller; large profits; ... Free sample wheel. Write ... Dept. 3, Cincinnati, O. 12

WANTED—DISTRICT SALES MAN ... or a general agents to represent ... monthly, large and quick returns ... unknown or discount to ... sell to trade; one ... Bank Bldg., Pittsburg, Pa. 12

WANTED—ACTIVE MAN OR WOMAN ... sell clothing; either ... distance; ... Apply ... 12

WANTED—PARTNER, MAN OR WOMAN, ... to small capital; equal terms, ... to be prudent. P.O. BOX ... Central ave. 12

WANTED — AGENTS IN ... surrounding towns in ... of the Sun Electric ... state this wonderful ... address THE SUN ELECTRIC ... 12

WANTED, LADY OR GEN... to manage business, no ... C. box 296, TIMES BRANCH ... 12

WANTED—AGENTS; OUR RESP... incandescent burners ... dollar lamps, including ... mantle power light. Sent ... sells on sight. Write ... GAS LIGHT CO., ... 12

WANTED—LADIES IN ALL ... to buy and sell "Silkgem" ... ings without darning; hosiery ... mercerized wearing ... machine here; cents. ... PANY, 723 Grosse Bldg. ... 12

WANTED—NEW AND EXCLUSIVE ... ers and agents wanted for ... household article; rapidly ... custom assured. SHEPARD'S ... on at., New York. 12

WANTED—AGENTS, CHEMICAL ... either; readily sold to home ... can be made in one week; ... agency for your locality; ... THOMAS MFG. CO., 407 ... 12

WANTED—AGENTS, BIG MONEY ... to be paid; no experience ... brunlites, photo pillow ... at our factory prices. RITE ... to send sample free. ... Van Buren, Chicago. 12

WANTED—SALESMEN OF ABILITY ... appearance to call on ... territory; elegant side ... good commissions. ... BELMONT MFG. CO., ... 12

WANTED—AGENTS, WONDERFUL ... Restores instantaneous. Ad... TIMES OFFICE. 12

WANTED—PARTNER TO TAKE OUT AND ... Address A, box 380, TIMES ... 12

WANTED — LADY PARTNER, ACTIVE ... for light mfg., Oakland. ... for full particulars. ... 12

WANTED—A DEPENDABLE MAN WITH HORSE ... to call on farmers; ... CARR, 500 Central Bldg. 12

Rooms and Board.

FURNISHED ROOM BY YOUNG ... couple in a private family, where ... will obtain room; first-class loca... private family and breakfast pre... terms and particu... TIMES OFFICE. 12

WANTED—A SINGLE YOUNG MAN WHO ... to rent room and board in ... or suburban town, private place ... full particulars as to location, rate, ... be exchanged. Address Z, box ... BRANCH OFFICE. 12

WANTED—YOUNG ARTIST WISHES ROOM ... one photo in exchange for some ... photo color process. Please ... VON NAGLE PHOTO STUDIO. 12

REFINED WIDOW WANTS ... board on ranch near city, ... help around house to pay ... Address R, box 222, TIMES ... 13

WANTED—BOARD AND ROOM, BY CLEAN ... gentleman, in exchange for service before ... hours. Phone SCHOOL MAN. ... 12

WANTED—ROOM AND BOARD IN COUN... for which I will pay small amount and ... balance. Address C, box ... 12

WANTED—TWO WISHES BOARD AND ... for company, evenings. ... Address 1A, box 76, ... 12

WANTED—BOARD AND ROOM IN ... for gentleman and wife; state ... Address A, box 381, TIMES ... 12

WANTED—BOARD AND NICE ROOM IN ... or near Los Angeles, by lady; no objections ... to country; state location and car line. Ad... dress C, box 20, TIMES OFFICE. 13

WANTED — GENTLEMAN WISHES ROOM ... and board in private family in Westlake district. Address F, box 42, TIMES OFFICE. ...

WANTED—BOARD AND ROOM IN NICE ... private home by lady of refinement. Address ... C, box 51, TIMES OFFICE. 13

WANTED— Work by the Day.

WANTED — REFINED WOMAN WANTS ... work by the hour as mother's helper; will ... make children's dresses. Address D, box 92, ... TIMES OFFICE. 13

WANTED—WHEN IN NEED OF HOUSE ... and window cleaning by day, hour or con... tract, call GARDNER, PETERSON & CO., ... Main 6652. 12

WANTED—DAYS WORK OF ANY KIND, ... by a good working colored woman, Monday, ... Tuesday, Thursday, Friday. Phone BOYLE ... 631. 14

WANTED—WORK BY DAY AS LAUN... dress. LINE PHELPS, phone Broadway ... 2657, 830 Gladys ave. 12

WANTED—WASHING TO TAKE HOME; ... done by first-class laundress. Telephone ... BOYLE 200. 13

WANTED—DAY'S WORK, LAUNDRY OR ... housecleaning. Phone SOUTH 4509. Good ... work. 14

WANTED—WASHING AND IRONING TO ... take home, or work by the the day. MAIN ... 8812. 13

WANTED—TO DO DRESSMAKING IN PRI... vate family, $1.50 per day. Phone F7628 or ... call ROOM 7, 647 S. GRAND. 13

WANTED—WOMAN WANTS WASHING OR ... cleaning by day. 'PHONE BOYLE 779 even... ings. 13

WANTED — EXPERIENCED TAILORESS ... and dressmaker wants sewing by the day. ... HOME 22518. 14

WANTED—STEADY DAY WORK, ANY DAY ... except Thursday and Friday; experienced ... house cleaning. 'PHONE SOUTH 6453. ...

WANTED—WORK BY THE DAY WASH... ing, ironing, by neat, white woman. MRS. ... HOWARD, 2421 Hunter st., city. 15

WANTED—DAY'S WORK BY COLORED ... woman. Call MAIN 2407. 13

WANTED—BY COLORED LAUNDRESS, ... day work. Telephone WEST 876. 13

WANTED—LAUNDRY WORK OR TAKE ... home. PHONE HOME 77250. 13

WANTED— Rooms.

WANTED—FURNISHED APARTMENT OR ... flat of 2 or 3 rooms and kitchen, in south... west section of city, or in suburbs, by man ... and wife; state price; references. Address ... C, box 2, TIMES BRANCH OFFICE. 12

WANTED—BY REFINED YOUNG LADY, ... sunny room, close in; prefer price about $10 ... month; with private family, where can use gas ... plate. Answer fully, BOX 33, Westgate. 12

WANTED — TO RENT UNFURNISHED ... for several months on ground floor, ... if possible; not more than $3 per month. ... F. MILLER, 646 Towne ave. 15

WANTED—2 UNFURNISHED HOUSEKEEP... ing rooms, between First and Eighth, Hill ... and Flower, 2 adults. Address P.O. BOX 1232, ... city. 13

WANTED—JAPANESE GENT WANTS SUN... ny furnished room at walking distance. 164 ... S. CENTRAL AVE. 14

WANTED—2 OR 3 HOUSEKEEPING ROOMS, ... for man, wife, baby; lady will care for ... baby when necessary. Phone SOUTH 2116. 13

WANTED—ROOMS, LIST FURNISHED OR ... unfurnished rooms or apartments with WOM... AN'S EXCHANGE, 417 W. 9th st. x°

WANTED— Houses.

WANTED—WE HAVE BUYER FOR 5 OR 6-... room new modern cottage or bungalow; must ... front; must be bargain; give location, lowest ... price and terms; no agents. AMERICAN-... MEXICAN INVESTMENT CO., 401 Story ... Bldg., Sixth and Broadway.

WANTED—IF YOU HAVE MODERN COT... tages in desirable localities to rent to first-... class colored people, list them at once with ... J. W. COLEMAN, 211 E. Second st. Broadway ... 2196, A2873. 12

WANTED — BY MAN AND WIFE, A ... chance to take care of for summer, or will ... pay small rent. Address E, box 76, TIMES ... OFFICE. 13

WANTED—HOUSES TO RENT AND SELL ... to colored tenants. L. D. THOMPSON, 245 ... Central ave. 12

WANTED—TO RENT, NEATLY FURNISH... ed 4 or 5-room cottage, with large lot. Ad... dress E, box 98, TIMES OFFICE. ...

WANTED— To Rent.

WANTED—YOUNG COUPLE, NO CHIL... dren, would like to rent 4 or 5-room nicely ... furnished bungalow, reasonable. References. ... Address A, box 278, TIMES BRANCH OFFICE. 13

WANTED—TO RENT, PERMANENTLY 5 ... or 6-room cottage, furnished or unfurnished, ... in southwest; three adults only; rent must be ... reasonable; state same in reply. Address A, ... box 267, TIMES BRANCH OFFICE. 13

WANTED—BY THREE ADULTS, WELL ... FURNISHED bungalow or small house hav... ing three bedrooms, piano and modern con... veniences; near car line. Address C. W. W., ... box 294, LOS ANGELES. 13

WANTED—TO RENT, TWO TO 10 ACRES, ... 7 or 8 roomed, modern house with toilet ... and baths, barn, family orchard, best re... ferences given. Answer. Address B, box ... 219, TIMES BRANCH OFFICE. 13

WANTED — 3 OR 4-ROOM BUNGALOW, ... flat or rooms, modern, unfurnished and good ... neighborhood, reasonable rent for a lady; ... give particulars. Address B, box 51, TIMES ... OFFICE. 13

WANTED—GROCERY; WANT GOOD COR... ner, must have rear accommodations; old res... ident; low rent; would buy fixtures if in good ... condition. Address C, box 181, TIMES OF... FICE. x16

WANTED—ABOUT APRIL 1, A MODERN ... upper sunny flat of 4 or 5 rooms, by a man ... and wife, furnished preferred, in a desirable ... neighborhood; give full particulars and terms. ... Address B, box 60, TIMES OFFICE. 12

WANTED—FOR 3 MONTHS, MODERN 8-... roomed furnished house; Westlake district ... preferred; if reasonable may rent for entire ... summer. Address B, box 53, TIMES OFFICE. ...

WANTED—NEATLY FURNISHED, 3 OR 4-... roomed house, with nice yard, water paid; ... within 5c limit. Rent not over $16. F. ... EREMNER, 247 S. Flower, city. Phone A7064. ...

WANTED—TO RENT FURNISHED BUNGA... low; I want 5 or 6-room furnished bunga... low, in good locality, west or southwest. Ad... dress B, box 73, TIMES OFFICE. 13

WANTED — TO LET AN UNFURNISHED ... rooming house; 5 to 16 rooms, or would ... buy a furnished house. Give full particulars ... and exact location. Reasonable. Address D, ... box 218, TIMES OFFICE. 13

WANTED—TO RENT— FURNISHED OR UN... furnished house of 6 or 6 rooms, in first-... class district, Westlake or Wilshire preferred. ... HUNTSBURGER, F1472, 529 Story Bldg. x16

WANTED—SMALL MODERN FURNISHED ... bungalow with sleeping porch, by a young ... couple; state price. Address C, box 140, ... TIMES OFFICE. 13

WANTED—TO RENT A PIECE OF WASTE ... land for poultry ranch near city, with water ... and shade. Address A, box 225, TIMES ... BRANCH OFFICE. 12

WANTED—TO RENT 3 TO 5-ROOM HOUSE ... suitable for chickens; state price and lo... cation first letter. FLAT C, 236½ CEN... TRAL. 13

WANTED—BY LADY, TWO SUNNY UN... furnished rooms, for light housekeeping, ... state rent; must not be high. Address B, ... box 37, TIMES OFFICE. 13

WANTED—DESK ROOM, WITH DESK AND ... use of phones, good location and cheap; a ... hustler wants this. Address B, box 151, TIMES ... OFFICE. x13

WANTED—A FURNISHED 6 TO 8-ROOM ... house, with or without stable. Address W. ... H. COLEMAN, Lake View Hotel, West Sixth ... street. 13

WANTED—TO RENT 3-ROOM FLAT, UN... furnished; must be west of Main and close ... in. Address O. G. JONES, 324 S. Figueroa. ... Main 5041. 12

WANTED — TO RENT SMALL FUR... nished house with 2 bedrooms, for lady and ... invalid son. Address E, box 48, TIMES OF... FICE. 12

WANTED—A FURNISHED BUNGALOW ... with garage, near Ardmore Drive, Wilshire ... district, to rent for a few months. PHONE ... 72152. ...

WANTED—BY A CONTRACTOR, HALF OF ... a suite of two office rooms, near Third and ... Spring. Address B, box 195, TIMES OFFICE. ...

WANTED — TO RENT MODERN 6-ROOM ... unfurnished flat for April or before, south... west; state terms. Address A, box 218, ... TIMES BRANCH OFFICE. 13

WANTED—FRONT WINDOW ON SPRING, ... Broadway or Hill, between First and Sixth. ... Phone F4467, or call 340 PACIFIC ELECTRIC ... BLDG. 13

WANTED — COMFORTABLE ROOM NEAR ... Woman's Clubhouse, with use of kitchen at ... noon, and dinner in or near. Address C, box ... 192, TIMES OFFICE. 12

WANTED — TO RENT SMALL RANCH, ... close in, suitable for dairy and poultry pur... poses. Must have house, implements and ... water. PHONE F4078. 12

WANTED—TO RENT, 5 OR 6-ROOM BUN... galow, in good neighborhood in southwest. ... REAS & CO., 325 S. Hill. 13

WANTED—BY 3 ADULTS, 5-ROOM STRICT... LY modern unfurnished cottage or flat, close ... in, $18 or $20. 2864 INGRAHAM ST. 12

WANTED— To Rent.

WANTED—TO LEASE FOR ONE YEAR OR ... longer, by refined family, with best of ref... erences, 6 or 7-room bungalow or cottage, ... having hardwood floors, first-class plumbing, ... sleeping porch, etc. Prefer location south... west. Building must be clean and no attention ... will be given to replies which do not ... state particulars regarding property and give ... monthly rental. Address D, box 175, TIMES ... OFFICE. 13

WANTED—MANUFACTURING OR FAC... tory location. Owner to build four walls, ... brick or concrete. Concrete floor; area 5000 to ... 10,000 feet. Submit location and rental. Price ... five year lease. Address E, box 170, TIMES ... OFFICE. 13

WANTED—IN THE VICINITY OF PASA... dena or Alhambra, April 1, a modern 6 or ... 7-room house, with large lot; must be near a ... good school; good tenant; no small children. ... Address A, box 4, TIMES OFFICE. 13

WANTED—TO RENT AN EASTERN FAM... ily contemplating removal to Los Angeles, ... desires to rent for occupancy about August 1, ... a modern home in good locality, with not less ... than five bedrooms. Prospect of purchase if ... for sale. Address Z, box 219, TIMES BRANCH ... OFFICE. 13

WANTED—ON OR ABOUT APRIL 1 OR 15, ... a furnished house, about 7 rooms, with ... gas and electricity, furnace if possible; good ... care taken; 3 adults; must give street and ... number; will take for a year. Address E, box ... 53, TIMES OFFICE. 13

WANTED—TO RENT, SALESROOM SPACE ... and storeage room for six automobiles, with ... repair garage in connection. Address until ... 25th, PAIGE-DETROIT MOTOR SALES CO., ... Marshall & Cooper, Cooper and Powell Furni... ture Co., Denver, Colo. x13

WANTED—TO RENT, RANCH SUITABLE ... for poultry, 3 or more acres, near cars; ... water; modern house and barn; state exact ... location; rent and full description; will lease ... or buy on easy terms. Address D, box 158, ... TIMES OFFICE. 13

WANTED — TO RENT MODERN HOUSE, ... unfurnished, 3 sleeping rooms, east front, ... South Pasadena, or Oneonta Park or West Side, ... Pasadena; would purchase on monthly terms ... like rent. Address A, box 213, TIMES ... BRANCH OFFICE. 13

WANTED — TO RENT, FURNISHED 5 OR 6-ROOM ... story and a half cottage, by small family. ... State particulars as to location, grounds, ... rent, etc. Rent moderate; house to be taken ... April 1; permanent. Address D, box 117, ... TIMES OFFICE. 13

WANTED—FURNISHED HOUSE. WILL ... lease for one year or longer if rent does ... not exceed six rooms and ... be located west of Hoover and north of ... Washington. No children. Address C, box ... 80, TIMES OFFICE. 13

WANTED—TO RENT AFTER APRIL 10, ... first-class furnished apartment or flat in ... Westlake or Angel Flight location, four to six-... rooms; two in family, no children. POSTOF... FICE BOX 632, Denver, Colo. x13

WANTED — WE HAVE PLENTY CUSTOM... ers for furnished or unfurnished houses. List ... with H. L. MILLER & CO., 234 W. 4th. x°

WANTED—5-ROOM FURNISHED COTTAGE, ... or bungalow; must be modern and clean; ... rent $18. Phone 1 WEST 40. 13

WANTED—DESK ROOM IN UP-TO-DATE ... office building. Address A, box 274, TIMES ... BRANCH OFFICE. 13

WANTED—RANCH WITH STOCK AND IM... plements on shares. Address B, box 25, ... TIMES OFFICE. 13

WANTED—STRICTLY MODERN COTTAGE, ... must be very close in. Address C, box 198, ... TIMES OFFICE. 13

WANTED—JAPANESE GARDENER WANTS ... cottage to rent or exchange for work, near ... West 11th. 1728 LAKE ST., T. C. 13

WANTED—TO RENT, 4 OR 5-ROOM COT... tage, long term, near some car line. Ad... dress READ, 6025 Piedmont ave., city. 13

WANTED—TO RENT A MEAT MARKET IN ... good location. Address A, box 116, TIMES ... OFFICE. 13

WANTED— To Purchase, Real Estate.

WANTED—TO PURCHASE, I HAVE CUS... tomers for bargains in city and country ... property. What have you to offer in real ... estate? HENRY LOEWENTHAL, 221 Se... curity Building. x°

WANTED—BEAUTIFUL 9-ROOM RESI... dence, Wilshire district, $8500, worth $7500, ... take one lot in trade as part pay. Agree... ment. See owner, 734 BRADBURY BLDG. ... x13

WANTED—I HAVE A CASH CUSTOMER ... for the best bargain in house, between ... Hollister and Sunset, Trolley. See ... at once, ALLEN & KRISTENSEN, 31 Wind... ward ave., Venice. x13

WANTED—GOOD APARTMENT HOUSE ... site. If you will build we have tenant ... who will take long lease. THE LOCATORS ... DILLON & BENFORD, 902 UNION TRUST. ... Main 166; F2204. 13

WANTED—TO BUY BARGAIN IN INCOME ... producing property up to $40,000, on Pico ... between Main and Figueroa, have $20,000 cash, ... will assume balance. Owners address A, box ... 256, TIMES BRANCH OFFICE. 13

WANTED—TO PURCHASE. ... 5 or 6 room bungalow, southwest. ... Will pay $3000 or $3000 cash, balance 7 per ... cent. Owners only. Address A, box 252, TIMES ... BRANCH OFFICE. x13

WANTED— IN 4 PASADENA. ... apartment house site. Will give good, new ... Los Angeles income for suitable location. ... J. C. GREEN. 912 CENTRAL BLDG. ...

WANTED—MODERN COTTAGE, PRE... fer southwest, must be bargain. Have ... several good building lots, will put in as ... part pay. D. L. PETERS, 627-628 H. W. ... Heilman Bldg. x13

WANTED—TO BUY BEST MODERN 9-... room house, west, that $2500 cash and $600 ... gilt-edge interest bearing telephone stock will ... buy. Address B, box 231, TIMES BRANCH ... OFFICE. 12

WANTED—TO BUY, MONETA OR MAIN ... street lot north of 40th; want good buy for ... all cash to $2000. Address A, box 229, TIMES ... BRANCH OFFICE. 13

WANTED—TO BUY, 2 OR MORE ACRES ... good level land at Inglewood, must be a ... bargain, give price and full particulars. Ad... dress B, box 232, TIMES BRANCH OFFICE. ...

WANTED — INCOME PROPERTY. I ... have $5000. What have you got? Give ... description of property and income. Ad... dress E, box 180, TIMES OFFICE. 13

WANTED—COTTAGE FOR RENTING ... proposition, not over $2000, have good lot ... and cash for same, state particulars. Ad... dress E, box 85, TIMES OFFICE. 13

WANTED—GOOD SIX-ROOM BUNGALOW ... modern, up-to-date, walking distance of ... Broadway, cash waiting. 514 CHAMBER OF COMMERCE BLDG. 13

WANTED—10 TO 20-ACRE LEMON GROVE; ... state lowest price, terms, location and in... come. Address room 16, THE BURNAP, San ... Diego, Cal. ...

WANTED — BEST LOT $1000 TO $1200, ... Moneta ave. Vermont Square way. Ad... dress B, box 229, TIMES BRANCH OFFICE. ... x13

WANTED—CLOSE IN SNAPS IN SAN ... dro, on easy terms. Describe exactly, giving ... tract, block and lot number. Address E, box ... 201, TIMES OFFICE. 13

WANTED—BARGAIN IN WILSHIRE LOT, ... on terms. Give exact block, lot and price, ... or no attention paid. Owners preferred. Ad... dress E, box 41, TIMES OFFICE. 13

WANTED—TO PURCHASE FIVE OR SIX ... room bungalows, or cheap lot; give full par... ticulars. Address C, box 209, TIMES BRANCH ... OFFICE. 13

WANTED—IF YOU HAVE GOOD LOT I'LL ... furnish money and build house; then sell; ... share profit. Address F, box 29, TIMES OF... FICE. 13

WANTED—LOTS, WEST OR SOUTHWEST; ... high ground; only decided bargains consid... ered; pay cash. Phone 11828, or address D, ... box 58, TIMES OFFICE. 13

WANTED—TO PURCHASE, LOTS, ARLING... ton to Crenshaw and Pico to Adams st. We ... have buyers. Call or phone 73244. COLE ... BROS., Washington and Crenshaw blvd.. x°

WANTED—TO BUY BY THE BUY IN THE CITY ... for $3000 or $1500 cash. ... F1537. MARTIN & MARTIN, ... Main 4582. 510 O. T. Johnson Bldg. x13

WANTED—TO PURCHASE FROM 10 TO ... 25 acres land within 50 miles Los Angeles, ... for cash and cottage. PATTERSON 215 SE... CURITY Bldg. F2245; Main 8054. 13

WANTED—TO BUY CHICKEN RANCH 2 ... to 5 acres, near Alhambra, San Gabriel or ... Eagle Rock. MISS M'CALL, 420 Security ... Bldg. 13

WANTED—SALESLADY THAT HAS HAD ... experience either in wall paper or ... draperies. Address B, box 230, TIMES ... BRANCH OFFICE. 14

WANTED— To Purchase, Real Estate.

WANTED — TO PURCHASE—HAVE A ... PARTY WITH $1100,000 CASH TO PURCHASE ... A GOOD ORANGE GROVE IN THE SAN GA... BRIEL VALLEY; RANCH MUST SHOW ... GOOD INCOME ON PRICE ASKED AND ... PREFER MOSTLY NAVELS. ...

H. G. HAGERTY CO., ... x13 314 H. W. HELLMAN BLDG.

WANTED—HAVE SEVERAL HUNDRED ... acres fine alfalfa land, all level, right on ... railroads or near. Will exchange any part, ... clear for clear, on cash valuation basis of ... $60 an acre, for any kind of good city prop... erty, or will consider good improved ranch ... as part payment. This land will eventually ... make you big money, in section of country ... not far from Los Angeles where things ... are booming. Water 12 feet down. Phones 346. ... See FRANK GLENN, with ... C. H. YEARIAN CO., ... 518-520 Chamber of Commerce. ... x13 Pasadena, Cal.

WANTED— TO BUY ... A GOOD TRACT OF LAND, ... (Direct from owner.) suitable to subdivide ... and lay out into small tracts and lots to be ... improved, built upon and sold. ... MUST BE OF EASY ACCESS ... and good, desirable property AT A RIGHT ... PRICE. ... THE UNIT LOAN CO., ... x13 106 S. Broadway.

WANTED—OWNERS, ATTENTION. ... OUR SPECIALTY. ... ARLINGTON HEIGHTS. ... WEST ADAMS—WASHINGTON STS. ... List your property. We find buyers. ... 71699. T. J. BOLTON CO., West 806 ... 3401 West Adams st., end car line. x13

WANTED—TO PURCHASE; NOTES, MORT... gages, trust deeds, contracts issued for sale ... of real estate. We pay all expense of trans... fer, including cost of certificate. We invest ... our own funds and can furnish money imme... diately. Money to loan, secured by first or ... second mortgage. ... NOURSE & CO., 202-204 L. A. Trust Bldg. ... Telephones A7540, Broadway 1511. x13

WANTED—INCOME PROPERTY TO $30,000. ... Have Al income alfalfa ranch of 160 acres ... in best section of Southern California; fine ... water right; modern hardwood bungalow ... home worth $20,000; clear. Will add ... cash for good city income up to $30,000 or ... take mortgage back for smaller improved or ... vacant property. Address owner, B, box 108, ... TIMES OFFICE. x13

WANTED—WE HAVE CASH CUSTOMER ... for good lot in Wilshire or Arlington ... Heights. Also one in the industrial district ... for $2500. Also a good piece of income prop... erty to $15,000. We have a fine 10-room house, ... west part of city, $12,500, to exchange for ... good ranch same value. All must be bar... gains. FLEMING, HERZOG & HUTCHISON, ... 418 Union Trust Bldg. x13

WANTED—CITY INCOME PROPERTY UP ... TO $200,000. I will pay cash and give a ... clear piece of close-in desirable subdivision ... acreage (fast increasing in value) for a choice ... piece of REAL income property, close in, be... tween Second and Seventh, east of Figueroa. ... Must pay at least 7 per cent. net and be a ... cash value. Address owner, B, box 167, ... TIMES OFFICE. x13

WANTED—LOT UP TO $4000, WILSHIRE ... OR SOUTHWEST DISTRICT. Will give ... cash and $3000 equity in new up-to-date 8-... room 1½-story artistic bungalow in best ... southwest section for good residence lot or ... lots in Wilshire district or southwest be... tween Pico and Adams, up to $4000. THOS. ... J. HUDDY & CO., F4598, Main 4302. 406 S. ... Hill st. x13

WANTED—TO PURCHASE. ... I will buy the best 10 to 20 acres for sub... division that I can find for the money, and ... will pay all cash for same. Southwest or ... northwest. This is not a listing ad and ... to buy. Communicate by letter or call Mon... day after 1 p.m. ... RALPH P. GAGE, 908 Security Bldg. F2397, ... Main 4760. x13

WANTED—TO PURCHASE. ... Beach or city cottages or lots in exchange ... for following and cash— ... 80 acres Woodruff County, Ark..... $800 ... 160 acres Polk County, Florida ..... $1600 ... 4 1-acre lots, Orange Hts., Florida..... $1000 ... Lot Columbus, Ohio, north end..... $600 ... Address owner, Station D, city. x13

WANTED—TO BUY 1 TO 5 LOTS FROM ... $300 to $1000 each, west, northwest, Holly... wood, or East Hollywood, will pay $50 to $100 ... down on each, balance 2 years at 7 per ... cent.; mortgage or trust deed; also want 1 to ... 5 acres under $400 acre, between city and ... ocean. Address F, box 71, TIMES OF... FICE. x13

WANTED—OUR CLIENT WILL PAY CASH ... to about $50,000 for a piece of subdivision ... property, not exceeding $2000 per acre; also ... want a piece of income property, $15,000 or ... more, must be a bargain for cash. Call at of... fice, or write ... OTLER & HARNISH, ... x13 429-31 W. Hellman Bldg.

WANTED—IF YOU HAVE A GOOD FULL... bearing orange grove in good location, up to ... $60,000, and worth the money, will give $40,000 ... in clear property and assume balance, submit ... full details to my agents. ... HILDESHEIM & SCHILLER, ... M. 5025. F 5426. 903 Delta Bldg.

WANTED — MODERN BUNGALOW WITH ... living-room, music room, dining-room, three ... bedrooms, bath, etc.; must be desirable loca... tion and neighborhood. ... WADDLE INVESTMENT CO., ... Main 7478. F1628. 406-407 Delta Bldg.

WANTED—TO PURCHASE. ... We have a buyer for a good piece of ... property on East 9th, if you have some... thing that is a little below the market, ... we can make a quick turn for you, no ... inflated prices. ... BINFORD-COLLINS CO., ... 424 Douglas Bldg. x13

WANTED— ... A RANCH UP TO $12,000. ... Will give $3000 cash, but on terms, (have ... the buyers), submit your proposition to ... O. W. SEASTROM, with ... W. I. HOLLINGSWORTH & CO., ... Main 1363. 312-14 Wilcox Bldg. 10777. x13

WANTED—I WANT 70 TO 80 FT. ON W. 7TH ... street. Corner preferred. East of West ... Lake park; for stores and apartment site, ... or what have you got already built, must be ... a bargain, no other street considered, give ... exact location and lowest cash prices. Ad... dress B, box 229, Times Office. x13

WANTED—LOT FOR FLATS OR APART... ments, between First and Sixth and west ... to Alvarado. Will pay all cash. ... Also bargain in residence lot between First ... and Washington and west to Western. ... A. H. LOWEN, ... A4945. 622 Grant Bldg. x13

WANTED — RANCHES, WE HAVE A ... client with $1300 cash as part payment on an ... improved ranch, close in, will consider deal ... to $5000, and give mortgage back. Wants im... proved. Also have client for ranch near Ar... tesia, not too far from town to $6500. BAL... LAGH & WARREN, 721 Central Bldg. x13

WANTED—LAND BETWEEN FOOTHILLS ... and ocean, will pay full value, putting in ... $10,000 business property, equity here, and ... cash. Or will take vacant city, orchard or ... suburbs. NICKLIN, owner, 202 Bradbury ... A4621. 13

WANTED—THE BEST 10 ACRE PLACE I ... can buy for $5000 to $7000, prefer set to part ... oranges, part mixed fruits, and with neat 8 ... room bungalow, or without dwelling. Call at ... 1103 UNION TRUST BLDG., Monday, or ... Phone F1786, Main 6631. x13

WANTED—TO PURCHASE, ACREAGE, ... located from 3 to 50 miles from Pasa... dena or Los Angeles in any direction; will ... consider land within 200 miles of Los Angeles ... if soil and price is right. In reply state low... est price. Otherwise it will be useless to ... write letter. Address P.O. box 637, PASADENA. x13

WANTED—REAL ESTATE. GOLDEN RULE ... Realty. We have opened our real estate of... fice and are equipped to handle all classes of ... business opportunities for either sale or ex... change, also money loans. Will be pleased to ... give our utmost attention if you desire to ... list your interests with us. 415 S. HILL. 13

WANTED—FROM OWNERS, ACREAGE OR ... small ranches. I have cash or good resi... dence to exchange. Prefer near small town ... or electric line. Address F, box 6, TIMES ... OFFICE. x13

WANTED—HIGH CLASS RESIDENCE LOT, ... Wilshire or West Adams district, on high ... ground, will pay with 40-H.P. Jackson ... roadster, fully equipped, and cash. Address ... box 152, TIMES OFFICE. 13

WANTED—FOR CASH 40 TO 100 ACRES UN... improved grass land, within radius of 14 ... miles of city center, $200 or less. See MR. ... SCOTT, with EDMISON CO., N.E. cor. 5th ... and Vermont ave. Phone South 610. x13

WANTED—PHYSICIAN WANTS LARGE ... house with fine ground, near city, for sani... torium; no contagious diseases. Address A, ... box 236, TIMES BRANCH OFFICE. ...

WANTED — IOWA. WILL BUY INCOME ... business property in good Iowa town. Sub... mit full particulars and lowest cash price. ... Address B, box 60, TIMES OFFICE. x°

WANTED—THE BEST BUY IN BUSINESS ... or residence property in San Pedro, Cal. ... Address B, box 206, TIMES BRANCH OF... FICE. x13

WANTED—IF YOU HAVE A BARGAIN, ... Oneonta Park or Dos Robles section; let us ... know about it. House or lot. FARNSWORTH ... BROS., 215 Lissner Bldg. x13

WANTED—TO BUY FOR CASH, BUNGA... low or cottage, about $3000; give street num... ber and description. Address OFFUTT, P.O. ... box 723. 13

WANTED— To Purchase, Real Estate.

WANTED— ... Business properties, vacant and improved. ... Residence lots, homes and acreage. List with ... us for quick sale. We are in touch with buy... ers. ... CITIZENS' INVESTMENT CO., ... x° 328-7-8-9 Bradbury Bldg.

WANTED—TO BUY, REAL ESTATE. ... Have client wishing hotel or apartment that ... is leased, in exchange for $15,000 residence, S. ... W.; and cash up to $30,000 value. A8753, Main ... 2676. ... See Mr. White, with ... O. A. VICKREY & CO., 308 S. Hill st. x°

WANTED — TO PURCHASE AN APART... ment site not over $5000 between Pico and ... Eighth, New Hampshire and Hoover; custo... mer waiting; BLACK BROS., 208-9 H. W. ... Heilman Bldg. x13

WANTED — TO PURCHASE 10 ACRES OR ... more near Elsinore, Hemet, Perris or Rialto, ... improved or unimproved. Will pay in first ... class improved property in Pasadena or South ... Pasadena that is steadily increasing in value. ... GEO. W. WILSON & CO., 1008½ Mission st., ... South Pasadena. x13

WANTED—TO PURCHASE— ... Mountain ranch, not too far from Los An... geles; prefer San Fernando way. Improved or ... unimproved. ... O. F. SCHERER, 200 Frost Bldg. x13

WANTED—IMPROVED RANCH, $3500 TO ... $5000, for clear, established business, manu... facturing staple line, household necessities, ... now in local stores, and with country agents. ... Man and wife can operate. Might assume ... small mortgage. Address Z, box 225, TIMES ... BRANCH OFFICE. ...

WANTED — COTTAGE AT THE BEACH, ... anywhere between Hollister ave. and Venice, ... in exchange for large eight-room house with ... large lot near Normandie and 23rd sts.; value ... $6000; will take back mortgage for difference, ... if any. CHAS. EAGER, 214 I. A. Trust Bldg. ... Tel. A4622. 13

WANTED—TO PURCHASE, ABOUT 20 OR ... 40 acres, suitable for dairy, not over 25 ... miles from Los Angeles. Must have plenty ... of water or where water can be developed. ... Cash ready for a desirable property. Owner ... or agent. Address D, box 18, TIMES OFFICE. ... x13

WANTED—WILL PAY CASH FOR 4 TO 6-... room cottage to move. G. ROBERDS. Tel. ... 21859. 13

WANTED— ... If you have a snap ... in a house or vacant lot ... List it with us. ... We can sell it. ... EDWARD C. CRIBB CO., 123 S. Broadway. ... x13

WANTED—TO PURCHASE A 4-ROOM ... modern house, northwest, large lot, not ... further than two blocks from car line, not ... more than $1600, terms, $500 cash, balance ... easy. Owners only. ... E. BECKER, 630 S. Spring. x13

WANTED — A SNAP FOR CASH PUR... chaser. Have you a bargain on East ... Ninth street. We have a CASH buyer. ... Between Main and Alameda streets. ... W. H. ALLEN & SON, 216 Douglas Bldg. ... 13

WANTED— ... YAQUI RIVER VALLEY LAND. ... If price is right will buy from 100 to ... 2000 acres, from

Classified Liners

To Let— Miscellaneous.

WANTED—
We have enlarged our real estate department and are now in a position to handle all kinds of property in any part of the city, either for sale or exchange; will be pleased to have you list your houses and lots with us.

RELIANCE BUILDING & REALTY CO., Inc., 323 W. P. Story Bldg., Sixth and Broadway. x15

WANTED—NOTICE, CLIENTS. DIVORCE, LAWS AND DAMAGE SUITS A SPECIALTY. $12 COSTS; NO FEES.
Marriage laws explained. Consultation free. Come in and talk it over.
I. T. (T NOW.)

303 PUBLICITY. NO DELAY.
HOURS 9:30 to 5. EVENINGS, 7 to 8. Sundays 11 to 12. 311 Bryson Block. 13

WANTED—A PLEASANT HOME WITH REfined adults for young business woman, and two well trained children, five and four, children to receive mother's care during her absence. Desire nice home, pleasant environments. Give full information, terms, locality, phone number, etc. Address B, box 226, TIMES BRANCH OFFICE. 13

WANTED—CARE OF GENTLEMAN'S HOME by mother and young lady daughter, to rent of some house; high-grade furniture that I could use; not imperative; refined location; wish to car line; are responsible New England people; highest references exchanged; gentile. Can could remain room. Address K, box 13, TIMES OFFICE. 13

WANTED—PRICE ON CABINET WORK, mahogany and quartered oak register cabinets; over $100 each; would consider contract or salary; install, rent or buy plant. CASH-LEIH, Cash Register Factory, 1106 S. Main. 13

WANTED TO CONFINEMENT CASES. Why pay $20 to $25 per week when we furnish everything necessary and desirable for $12.50 per week? All large, well furnished, outside rooms; home but trained nurse in attendance. HOME SANITARIUM, 14th st. and Vermont ave., South 454 and 2286. 12

WANTED—TO CORRESPOND WITH PARties in every city in Southern California who are in a position to get me names of people interested in purchasing automobiles; $5 to $50 per name. Drop me a card. Address A, box 244, TIMES BRANCH OFFICE. 13

WANTED—ROUGH DRYING, CLOTHES washed clean and clear starched ready to iron; best of care taken with all kinds of colors and colors. 118 N. WESTLAKE AVE. Phone Temple 1482.

WANTED—BLOOMER COMPANIES, MISS BALZER, 212 S. Broadway, upstairs.

WANTED—MEN TO WRITE SONG POEMS. 209 BLANCHARD HALL.

WANTED — LADIES TO WRITE SONG poems. 209 BLANCHARD HALL.

To Let— Furnished Rooms.

TO LET—ROOMS, IN HIGHLAND PARK, for light housekeeping. 129 E. AVE. 52. Phone Sunset 2-8-8. 12

TO LET—$1.50 WEEK, FRONT BEDROOM, clean, quiet, nice outlook, healthful, close in hill section. 212 NORTH GRAND AVE. 13

TO LET—FURNISHED, SUNNY, HOUSEkeeping rooms, all conveniences, $8 and up. 744 OTTAWA AVE. 13

TO LET—$3 PER WEEK, NEWLY FURnished room, best in Los Angeles for the money. 362 W. WASHINGTON. B2319. 13

TO LET—LARGE, SUNNY, NICELY FURnished front room, reasonable. 818 SOUTH FIGUEROA. 13

TO LET—NICELY FURNISHED ROOMS, walking distance, by the week or month. 427 CALIFORNIA ST. 13

TO LET—LARGE SUNNY FRONT ROOM, 1 or two men; pleasant neighborhood; 1 block Pico or 16th st. cars. 1257 ALBANY. 13

TO LET — FURNISHED HOUSEKEEPING and sleeping-rooms, at $2 and up per week. at 744 RUTH AVE.

TO LET — BOYLE HTS.: 3 FURNISHED rooms, large bathroom, gas range, $15. 402 EVELYN AVE. D3441.

TO LET—SUNNY FRONT ROOM, SUITable for one or two, porch and lawn, modern. 1543 E. 42D ST. 'Phone South 4954. 13

TO LET — A SUITE OF 2 OR 3 NICELY furnished rooms in private family, 1503 S. LOS ANGELES. Phone Bdwy. 3482. 13

TO LET—3 FURNISHED ROOMS; SUITE OF 2 and 1 single; nice and sunny. Call Sunday afternoon 308 S. HOPE ST. 13

TO LET—NICE FURNISHED FRONT ROOM; gas, electricity, bath and phone. 1328 VALENCIA ST. 13

TO LET, NEWLY FURNISHED HOUSEkeeping rooms; every convenience. $14. 114 E. 20TH.

TO LET—2 CLEAN, SUNNY ROOMS, FURnished for housekeeping; suitable for 2 persons. $12 per month. 1212 SANTEE. 12

TO LET—SUNNY ROOM, WALKING DIStance, board if desired. 944 INGRAHAM PLACE. Phone 32424. 14

TO LET—LARGE ROOM FOR LIGHT housekeeping, private entrance. 1115 GEOILGIA ST. 13

TO LET—$1.75, $2 WEEK, EACH; FURNISHed housekeeping rooms, bath. 648 EAST PICO. 14

TO LET—ROOMS, ST. ELLEN HOTEL, 312½ W. 4TH. Hot and cold water in all rooms; free bath. $2.50 per week up. 13

TO LET—2 SUNNY ROOMS FOR HOUSEkeeping; use of bath. 411 W. 11TH ST. Phone Main 8245. 13

TO LET—TWO NEATLY FURNISHED SUNny front rooms for housekeeping. 1212 STANFORD AVE. 14

TO LET—$1.50 TO $10 PER MONTH FOR 3 outside, sunny furnished housekeeping rooms, west of Courthouse. PHONE WEST 5218. 13

TO LET — ROOM AND BOARD IN A REfined Spanish family, a good opportunity to learn the language. 318 N. HILL ST. 13

TO LET—NICELY FURNISHED ROOMS, running water, $3.50 per week. 6604½ SO. SPRING. 13

TO LET—NICELY FURNISHED ROOM, bright and sunny; prices reasonable. 622 RUTH AVE. 14

TO LET—ONE LARGE ROOM, NICELY furnished for housekeeping. $7 per month. 141 NORTH OLIVE. Adams 7. 13

TO LET—TWO NICE FURNISHED SUITES on rear of st. 1320 SOUTH LOS ANGELES st. Gas, bath, phone. Rent reasonable. 13

TO LET—300 S. UNION; 3 LARGE ROOMS, with bullet kitchen, in modern cottage; hot water, large porch and lawn. 13

TO LET—FURNISHED ROOMS, $1.50 PER week up; electricity, free bath; 1 block west of courthouse. 412 TEMPLE. 19

TO LET—123 S. HOPE ST., $1.50, $1.75, $2; clean rooms, walking distance; also front suite; light housekeeping. 13

TO LET—HOUSEKEEPING SUITE, 309 E. 12TH ST. Broadway 3206. 14

To Let— Furnished Rooms.

TO LET—

"ALL THE COMFORTS OF HOME,"

with the conveniences, service and independence of the modern hotel, at REDUCED RATES in the new, modern and fireproof

"SANTA RITA."

Junction of Main and Broadway, at 11th st. (5 minutes from shopping and theater center, yet quiet and homelike.) European plan. Sunny outside rooms, with steam heat, bath, hot and cold water, 'phone, and use of library, $1 per day. Liberal reductions weekly and to large parties. 'PHONES MAIN 9121 and F6126. 14

TO LET—

Large, airy rooms, with steam heat, hot and cold water; fireproof building; most reasonable rates in city.

HOTEL WATERVILLE,
Cor. Seventh and Maple. x

TO LET — JUST OPENED UNDER NEW management, the Hotel Fedora is now ready for the reception of guests. This elaborately furnished hotel is located at 324 S. Hope st. Everything new and up-to-date; steam heat, private bath, hot and cold running water; phone in each room; everything first-class; transient and weekly; elevator service in house. DORA GAGE, Proprietor. x

TO LET—YOU WILL NOT FIND A CLEANer, more cheerful, quiet spot in the city than the NEW WILLARD. Rooms and apartments within one block of all car lines. Sunny single rooms $2 and up. Housekeeping apartments $3. Running water in every room. 529 FRANKLIN ST., one block north of 1st between Spring and Broadway. 13

TO LET — FURNISHED ROOMS FOR housekeeping in foothill home, Eagle Rock. Close to car line, very scenic, healthful. Private, mountain water, pure and soft, $20 for two persons; $15 for one; take Eagle Rock car on Broadway. Leave car at KENILWORTH AVE., north two blocks, white house. PHONE EAST 2787. 13

TO LET—VERY CHEAP; ALONE, WANT company; will rent upstairs of my new home, furnished or unfurnished, for housekeeping or sleeping rooms, every convenience. Address 2749 HALLDALE AVE. W. Jefferson car, get off at Normandie, walk west to 27th place. 13

TO LET—NEW HOUSE, NEW FURNIture, silverware, china, table linen, mahogany furniture, velvet carpets, rent reasonable. These apartments are unusually nice. House top laundry. Everything convenient, walking distance. Phone Main 4397, 111 S. BEAUDRY AVE. 13

TO LET — LADY HAVING HER OWN home, will rent 3 beautifully furnished connecting rooms with bath, southwest exposure, large attractive front porch, suitable for 2 or 4 gentlemen. No other roomers. Close in and reasonable. 1340½ S. FIGUEROA. 'Phone 21496. 14

TO LET—A MIDDLE-AGED, CONGENIAL lady can find room, with kitchen privileges, in modern home on Boyle Heights, with a business woman, living alone; rent reasonable. Address B, box 113, TIMES OFFICE. 13

TO LET—SUNNY ALCOVE HOUSEKEEPING room, with gas, electricity, water, separate entrance, bath, telephone, on Boyle Heights; a single middle-aged lady or gentleman preferred. Address B, box 114, TIMES OFFICE. 13

TO LET—PLEASANT FRONT ROOMS, with large alcove, kitchen, and bath; furnished for light housekeeping, upstairs private residence, suitable for man and wife, or two women. Terms reasonable. 1445 S. GRAND. 13

TO LET—TWO LARGE AIRY, WELLfurnished rooms; connecting or singly, modern conveniences, including bath in private home, close car; 1 block to those who are permanent. Gentlemen preferred. References. 923 S. HOPE ST. 13

TO LET—3-ROOM APARTMENT, STRICTLY modern, private entrance, close car, two porches, lawn, 1206 CONNECTICUT, W. 11th car. Phone Main 6214, B12; two single housekeeping rooms, sunny; everything furnished, $9 each. 13

TO LET—TO GENTLEMEN, HANDSOME, newly furnished, clean, sunny front room; 5 minutes' walk from First and Broadway; nice outlook, desirable surroundings. Very reasonable. APARTMENT 15, 425 N. Hill, second floor. 13

TO LET — WESTLAKE WAY, A LOVELY front room in private home; near Westlake Park; suitable for young business man; sunny exposure; very cheerful, quiet spot in the city; 2 car lines. W. 9th car. 929 GRATTAN ST. References required. 13

TO LET—3 FURNISHED SUNNY FRONT rooms for light housekeeping, modern residence, 2 closets, gas, bath, electric lights, telephone free; price $16. W. Adams car to Normandie, one block north. 3662 W. 22D. Sunset West 1357. 13

TO LET—IN PRIVATE HOME ON ONE of the best residence streets; large sunny, beautifully furnished room, suitable for one or two gentlemen. Phones, hot and cold water, piano; all conveniences. Near W. Ninth and Pico cars. PHONE 23304. 13

TO LET—FURNISHED, IN A PLEASANT private home, 1 bedroom, 1 sitting-room, 1 dining-room, with use of kitchen, bath and laundry; pleasant place for a couple; references required. 1337 S. BURLINGTON; Pico car. 14

TO LET—LARGE, ELEGANT FURNISHED bay-window room, suitable for two gentlemen; must be seen to be appreciated; in private flat; no children; phone, bath, electric lights, large parlor and porch; rent reasonable. 1145 S. OLIVE. 13

TO LET—3 FURNISHED HOUSEKEEPing rooms, screen porch, bath and pantry, 1 to 4 phones, front porch and lawn. Price $15. 202 WEST 28TH ST. Phone South 3554. 13

TO LET—NICELY FURNISHED, SUNNY, housekeeping rooms in Christian home, all conveniences, walking distance. Prices reasonable. 824 WEST 9TH. Main 2497. 13

TO LET—FURNISHED ROOMS, TWO NICE large sunny front connecting rooms, with buffet kitchen. 'Phone South 3251. 635 E. WASHINGTON ST., 2 doors west of San Pedro st. car. 13

TO LET—NICELY FURNISHED ROOM IN private home to one or two gentlemen. In southwest district, convenient to cars. Reasonable. Address E, box 15, TIMES OFFICE. 13

TO LET—THREE-ROOM HOUSEKEEPING suite, private family, no children. References required; $20 per month in permanent couple. 503 ORANGE ST., between 6th and 7th sts., ½ block west of Figueroa. 14

TO LET — HOTEL LOCKE, 139 S. HILL. Nearest, cleanest and choicest rooms in city. Quiet and homelike place. Housekeeping rooms also, $2.50 and $3 per week. PHONE A6252. 13

TO LET—LOVELY MODERN ROOMS, SUITable couples or single persons, with or without housekeeping; buffet kitchen, sink, etc.; beautiful street, close in. 1132½ SANTEE ST. 13

TO LET—$10 PER MONTH; 2 CONNECTing furnished rooms, housekeeping, sunny; modern bungalow, close in. Inquire 1221 GIRARD, Pico car, after 10 a.m. 13

TO LET — FURNISHED ROOM; CAN'T BE beat; everything new; large, sunny, modern; bath adjoins; homelike place. Only $2 per week; permanent. 129 S. WORKMAN, 1st off of Downey, upstairs. 13

TO LET—NEWLY FURNISHED ROOMS TO permanent parties, summer rates now on; all modern conveniences.
NEW HOTEL BROADWAY.
207 N. Broadway, Home Phone 10467. x15

TO LET — LARGE SUNNY FURNISHED room, for housekeeping, separate entrance, gas, electricity, bath, laundry, suitable for man and wife, or party employed. 414 E. 17TH ST. 13

TO LET—MONROVIA; WILL RENT TO RESponsible party, reasonable terms, one or two furnished rooms, in attractive cottage; two blocks from car line; with or without board. A. D. SPEAR, 236 E. Lemon. x13

TO LET—DESIRABLE FURNISHED OR UNfurnished room, private bath, separate entrance; quiet home; second floor; choice Westlake district. 1140½ ARAPAHOE ST., near 9th and Pico cars. 23

TO LET — $3.50 PER WEEK, LARGE, sunny, newly furnished room with extra dressing room. Hot water day and night. Suitable for two business men. 416 WEST WASHINGTON. x13

TO LET—EXCEPTIONALLY PLEASANT suite, regular kitchen, stationery wash tub, sewing machine, every convenience; also pleasant room, use kitchen, reasonable. 922 S. FIGUEROA. 13

TO LET—THREE FURNISHED ROOMS for housekeeping, in new house, all modern, with electric lights, unfurnished, only $14 per month. Adults only. At 1422 EAST 15TH ST. 13

TO LET—THE REX HOTEL, 216 S. BROADway. Pleasant and brightest room in center of city, baths free, both phones, $2.50 to $3.50 gets a good room. 13

TO LET—IN A NICE COTTAGE, ELEGANTly furnished sunny housekeeping room, gas, electricity, bath, reception hall, $10. 1640 S. FIGUEROA. 13

TO LET—NICELY FURNISHED FRONT room, $2.50 per week. Close in. 917½ W. 8TH ST. 13

TO LET—A NICELY FURNISHED 2-ROOM suite next to bath, $25 a month. No cooking. 329 S. FLOWER. 13

TO LET — LOVELY, SUNNY FURNISHED room in Westlake district; private home. Rent reasonable. PHONE 23274. 13

TO LET — 2 ROOMS; HOUSEKEEPING privileges; gas, electric lights, bath, laundry. 134 W. PICO ST. 17

TO LET—FURNISHED ROOM ON FIRST floor private house. Call afternoons after Monday. Address 1141 S. HOPE ST. 13

TO LET—2 SUNNY OUTSIDE ROOMS, FURnished for light housekeeping, private entrance. 142 W. 12TH ST. 13

To Let— Furnished Rooms.

TO LET—TWO CONNECTING ROOMS, newly furnished, light and cheerful, for housekeeping, in private home. All conveniences. 1427 WEST 23RD ST. Take West Adams or West Jefferson st. cars. 13

TO LET—TWO BEAUTIFULLY FURNISHsunny front rooms, and porch, light housekeeping, choice location. 922 VALENCIA ST. West 9th st. car. 13

TO LET—LARGE FRONT ROOM AND kitchen, newly furnished for housekeeping. $15, for 2 adults. 1838 SOUTH FLOWER st. 13

TO LET — THE DAKOTA, FURNISHED rooms, 721½ W. 6TH ST., right downtown; the best rooms for the money in the city; $3 and up per week. 14

TO LET—FURNISHED ROOMS, $5 NEWLY furnished rooms, running water, modern, $3 per week, $10 a day. 347 S. LOS ANGELES st. 'Phone A7462.

TO LET—HADDON HALL HOTEL, 230½ S. Spring st., large, well furnished rooms. Rates by week, $3.50 to $5.50; month, $10 to $14. Day, 50c to $1. 13

TO LET—LARGE, AIRY ROOMS FOR housekeeping; newly furnished, neat and clean, $10 per month and up, 3 blocks west of Courthouse. 621 TEMPLE ST. 13

TO LET — ROOMS NEAR POSTOFFICE, large outside sunny, clean, $2.50 to $4 weekly. Kitchens, parlor, piano, bath. 647 S. GRAND AVE. 13

TO LET—UPPER FLAT, CLEAN, NEWLY furnished, all conveniences and gas free; large yard, $15. 'Phone F6506. 1072 S. FIGUEROA.

TO LET — A BRIGHT, PLEASANT FURnished room; walking distance, near 2nd st. Westlake car line. 117 N. FIGUEROA. 'Phone F1411. 13

TO LET—WANTED BY REFINED YOUNG lady, one or two young ladies to share fourroom flat, rent cheap. Call Sunday between 2 and 4 p.m., 539½ S. FLOWER.

TO LET—BY BUSINESS PEOPLE, SUITE 4 rooms, in 8-room furnished; furnished bungalow; completely clean; sewer. Adams car. 1859 W. 25TH ST. 72603. 13

TO LET — FURNISHED FRONT SUNNY rooms for housekeeping, single or en suite; very reasonable. 611 W. 9TH, corner 9th and Hope. 13

TO LET—TWO SUNNY FURNISHED ROOMS with use of bath; will make comfortable home for respectable people. Call WEST 5042. 13

TO LET—$5 MONTH, SUNNY ROOM, TWO windows, gas, everything for bachelor, housekeeping, car service. 218 W. 14TH, upstairs. 13

TO LET—3 PLEASANT FURNISHED housekeeping rooms, private house, separate entrances; close in; adults; reasonable. 13 E. 27TH. South 1544. 13

TO LET—FURNISHED FOR HOUSEKEEPing, 2 large sunny rooms and bath on first floor; will rent newly tinted, electric light; rent $21. 1961 E. SECOND ST. 13

TO LET — UNUSUALLY BRIGHT, SUNNY rooms, well and newly furnished. Ring the middle south flat bell. No signs. 223 S. GRAND AVE. 14

TO LET—TWO NICE HOUSEKEEPING rooms, sewing machine, telephone, gas and bath, $15. 426 SOUTH HILL ST. Tel. Main 2347. 13

TO LET — FRONT ROOM WITH HOME privileges if desired. Walking distance. C. S. preferred. 515 FRANCISCO. 'Phone Main 13

TO LET—TO A YOUNG WOMAN EMPLOYed, room in an artistically furnished apartment, rent $10 a month. 1150 S. FLOWER ST. 13

TO LET—VENDOME, 231 S. HILL, DESIRable, home-like rooms, bath, 'phone, large front porch, close in, $2 per week and up. 'PHONE A4838. 13

TO LET — NICELY FURNISHED ROOM, bath, gas, 'phone, suitable for one or two adults, close to car; private home; very reasonable. 211 W. 21ST. 'Phone South 1134. 13

TO LET—FOUR LARGE OUTSIDE ROOMS, bath and private entrance; will arrange to suit; adults; Monday. W. K. SCURLOCK, 251 Dorchester st. 13

TO LET—LARGE MODERN FURNISHED room, 7 minutes' walk to 6th and Broadway, west side, rent reasonable. Phone Main 6214. 12

TO LET—BEAUTIFULLY FURNISHED rooms in private home with best of accommodations, reasonable. Ideal close-in location. 1127 S. HOPE. 21284. 13

TO LET — ONE NICELY FURNISHED room or housekeeping suite, close in, all conveniences. 1114½ S. GRAND AVE. Phone Main 8155. 14

TO LET — TWO HOUSEKEEPING ROOMS, small kitchen; modern, newly furnished; reasonable rent to permanent tenant. 140 W. 12TH. Broadway 4749. 12

TO LET—311 WEST THIRD ST., FINE front office suitable for professional man. 2 furnished living-rooms and bath in suite to be had with the office.

TO LET—CHOICE ROOMS, EAST AND SO. exposure, new and beautifully furnished. Easy walking distance. 725 OTTAWA ST. Phone 53646. Main 5816. 13

TO LET—NICELY FURNISHED CORNER front room, also garage for 1. Good location; close in. Private family; home comforts. 1022 LINCOLN ST. 13

TO LET—FURNISHED ROOM AND KITCHen, nice neighborhood, private family, for man and wife or bachelor's quarters. 929 WALL ST. 13

TO LET—THREE COMPLETELY FURnished housekeeping rooms. Gas range, bath etc. 3 car lines. 121 WEST JEFFERSON. Phone 22707. 13

TO LET — HOTEL 1238 S. HILL. NEWLY furnished, elegant rooms, $2.50 and up, with kitchen privileges; housekeeping suites reasonable. MAIN 1062.

TO LET—3 OR 4 FURNISHED HOUSEkeeping rooms, first floor; gas ranges; every convenience. Rent $17 to $21. Take University car. 816 W. 35TH PLACE. Jefferson car, get off at Normandie, walk west to 36th Place.

TO LET—LARGE SUNNY ROOMS, NEWLY furnished. Rates very low to permanent roomers. Walking distance. 1215 W. 7TH ST.

TO LET—A PLEASANT FURNISHED ROOM within walking distance of down town. Call at 456 WITMER ST. after 6 p.m. Phone Main 8488. x12

TO LET — HANDSOMELY FURNISHED rooms for light housekeeping; very attractive home. 1030 W. 16TH ST., cor. Union ave. 13

TO LET—2 NEWLY FURNISHED ROOMS for gentlemen; private family; 10 minutes' walk from business center. Address B, box 220, TIMES BRANCH OFFICE. 13

TO LET — 2 ROOMS AND BATH, NEWLY furnished housekeeping apartment. 1012 Santee st. Phone Bdwy. 3627. WILLIAMS.

TO LET — 2 NICE, CLEAN ROOMS AND small kitchen for housekeeping; half of modern cottage. Middle aged couple preferred. 524 S. FIGUEROA.

TO LET—WELL FURNISHED ROOM; WALL bed, private bath, use of kitchen optional. Call Monday, APARTMENT SEVEN, 444 S. Hope st. 13

TO LET — NICE FRONT ROOM, ALL conveniences; no other roomers, on car line; walking distance; $6 per month. 1065½ BYRAM ST.

TO LET — FURNISHED ROOMS, ALSO front apartment, cottage in rear; no invalids; to children in cottage; prices reasonable. SOUTH 1532. 13

TO LET—LARGE FRONT ROOM, PRIVATE home, Westlake, where it will be home to refined parties; will give breakfast. PHONE 62884.

TO LET—ONE SINGLE ROOM FOR HOUSEkeeping, running water, suitable for one person, $9, including gas and electric lights. 1040 S. OLIVE. 12

TO LET — FURNISHED ROOM, NICELY furnished; sunny room, walking distance; private family. 922 SUNBURY AVE., corner W. Ninth st. x13

TO LET—FOR THE BEST LOCATION OF 2 rooms, furnished, with private bath; kitchen gas and electricity; in a lovely park, right in town. HOME 51864. 15

TO LET—FURNISHED ROOMS $2 PER week up; hot water, steam heat, private bath, elegantly furnished. HOTEL ESSEX, 524 S. Main.

TO LET — TO LADY, NICE, SUNNY, front room with private family, $7 per month. 1132 INGRAHAM ST. Tel. Main 6401.

TO LET—LADY HAVING PLEASANT apartments close in wishes a party to share, $12 monthly; with piano. Address Y, box 297, TIMES BRANCH OFFICE.

TO LET—COZY, COMPLETE, LARGE COTtage rooms for housekeeping; use of phone, bath, laundry, sewing machine; $16. Apply 143 S. FIGUEROA.

TO LET—2 FURNISHED ROOMS FOR housekeeping, gas, bath, $12. 1125 E. 24TH ST., between Griffith and Central.

TO LET—THE RICHELIEU, GRAND AVE. and Second st. Nicely furnished rooms from $12 to $16. High ground. Pure air. Nice view. 12

TO LET—WILL GIVE TO A FIRST-CLASS dressmaker, 2 or 4 month's room rent free for work. 258 S. 647H ST. Phone 29290. x13

TO LET—ANGELENO HEIGHTS, FURnished apartment for housekeeping; also room for lady or gentleman, large, running water. 1416 CARROLL AVE. 13

TO LET—NICELY FURNISHED FRONT room in German family, outside entrance. Men only. $1.75 per week. 823 SAN JULIAN ST. 13

TO LET—CLEAN, NICELY FURNISHED room in Westlake district; private home. Rent reasonable. PHONE 23274. 13

TO LET — 2 ROOMS; HOUSEKEEPING privileges; gas, electric lights, bath, laundry. 134 W. PICO ST. 17

TO LET—FURNISHED ROOM ON FIRST floor private house. Call afternoons after Monday. Address 1141 S. HOPE ST. 13

TO LET—2 SUNNY OUTSIDE ROOMS, FURnished for light housekeeping, private entrance. 142 W. 12TH ST. 13

To Let— Furnished Rooms.

TO LET—FURNISHED HOUSEKEEPING rooms, clean and pleasant. 1911 NEW JERSEY ST., Boyle 1526. 14

TO LET—1 WELL FURNISHED ROOM IN modern bungalow, southwest, $450. Address D, box 150 TIMES OFFICE. 13

TO LET—1702½ E. MAIN ST., ROOMS ALL renovated and furnished, newly; rooms $1.50 up; sitting room and free bath. 13

TO LET — 3 NICELY-FURNISHED FRONT rooms with or without board. 720 W. WASHINGTON ST. 13

TO LET—FURNISHED ROOMS; BREAKfast if desired; also barn for auto. 746 WESTLAKE AVE. B1813. 13

TO LET—NICELY FURNISHED SUNNY room, Westlake district, private family. 923 UNION AVE. 'Phone 51157. 13

TO LET—FURNISHED ROOMS FOR GENtlemen; corner front, $8 per month; also side room, $5. 454 N. GRAND AVE. 13

TO LET—231 W. 16TH ST., FURNISHED sunny room in private home, bath and privilege of piano. $3 per week. 13

TO LET—CLEAN SUNNY ROOMS, $10 AND up monthly, hot water and free bata every minute. 326½ S. SPRING. Over Jeffries'. 13

TO LET — BEAUTIFUL SUNNY ROOMS, housekeeping, if desired. Rent reasonable. 930 W. SECOND ST. 15

TO LET—3 COMPLETELY FURNISHED housekeeping rooms, private family, close in; adults only. 1720 WALL ST. 13

TO LET—ONE LARGE, CLEAN, SUNNY front room, $2.50 per week. 231½ S. FIGUEROA. Mrs. E. Smith. 13

TO LET—EASY ROOMS, SUITABLE FOR 2; kitchen privileges. Phone MAIN 6685. 1009 W. EIGHTH ST. 13

TO LET — NICELY FURNISHED ROOM, Home phone 72735, or call Monday, 1230 ROMEO ST. 13

TO LET—3 SUNNY ROOMS FOR LIGHT housekeeping; no children. 2907 S. MAIN. Phone 23508. 13

TO LET—LARGE AIRY ROOM, RUNNING water, $2; others $2; 5 minutes to Broadway. 621 TEMPLE ST. 13

TO LET—FIRST CLASS ROOMS FOR GENtlemen at "THE FORT," very close in. 311 California st., at Broadway. A9429. 13

TO LET—HOUSEKEEPING APARTMENTS, also single rooms; porches and lawn. Very home-like. 1257 SANTEE ST. x13

TO LET—LARGE BAY WINDOW FRONT room with small kitchen, $16 a month. At 331 SOUTH HILL. 211 TEMPLE. 13

TO LET—THREE FURNISHED ROOMS FOR housekeeping. Adults only. 1241 ALBANY.

TO LET—LARGE SUNNY ROOMS, FACING Westlake Park; private family. 853 S. ALVARADO ST. Phone Home 53370. 17

TO LET—NEW HOTEL BROADWAY, 207 North Broadway. Popular prices; rooms, suites and apartments. x13

WANTED—TO RENT TWO OR THREE UNfurnished housekeeping rooms, walking distance. G. WINSLOW, 451 S. Hope st. 13

TO LET—NEAT SUNNY ROOMS, 343 BUENA Vista ave., near Courthouse. For gentleman. 13

TO LET—TWO CONNECTING FRONT housekeeping rooms, gas, electricity, bath and phone. 758 WALL. 14

TO LET—NICE SUNNY ROOM FOR SINgle man; laundry done. $2 per week. Call 1136 COURT ST. Phone Main 6062. 13

TO LET—1 LARGE BEDROOM WITH ALL housekeeping privileges, to lady employed during day. PHONE 21083. 13

TO LET—A NICE FRONT ROOM, 1 OR 2 gentlemen; 2 or 3 housekeeping rooms; modern. 818½ W. 11TH.

TO LET—ROOMS WITH LIGHT HOUSEkeeping, at 732 Whittier st., private home; Westlake district. PHONE 51945. 13

TO LET—ROOM TO LOOK AT, VERY desirable, ladies especially. F6194. 13

TO LET—FURNISHED, FRONT ROOM, 323 S. HOPE ST. 13

TO LET—4 NEWLY FURNISHED FRONT rooms. 748 CENTRAL AVE. 11

TO LET—A LARGE, SUNNY FRONT ROOM, first floor. $12. 513 S. GRAND AVE. 13

TO LET—NEWLY RENOVATED ROOMS, 849 GRAND AVE. South. Tel. Main 1689. 14

TO LET — NEWLY FURNISHED SUNNY housekeeping rooms. 314 W. PICO ST. 15

TO LET—2 BEAUTIFUL FRONT ROOMS, in fine location. TEMPLE 1372. 13

TO LET—NICE FURNISHED ROOMS. 447 TEMPLE ST.

TO LET — SUNNY ROOMS, SOME FOR housekeeping, $7 week up. 417 W. 4TH. 13

TO LET—116 S. HOPE, SUNNY SUITE, reasonable, bath, 'phone. 14

TO LET—ROOMS. 511 E. SIXTH. 35c, 50c, 75c, $1 per night. Weekly $2 to $4. x

To Let— Unfurnished Rooms.

TO LET — HALF OF COTTAGE, 42 S. Flower st.; 3 large sunny unfurnished rooms; screen porch; running water; bath; gas; electricity; front and side entrance; large yard; reasonable; front room has large bay window. Call mornings or PHONE 1191. 13

TO LET — ONE MONTH'S RENT FREE. close in, for clean, decent Pico people; no low-downs wanted; one room, $8; 2 rooms, $8; 3 rooms, $8; 4 rooms, $10; 6 rooms, $12.50. Apply 827 COLLEGE ST. 13

TO LET—FURNISHED, FOR A PLEASANT neighborhood, private family, for man and wife or bachelor's quarters. 929 WALL ST. 13

TO LET—THREE COMPLETELY FURnished housekeeping rooms. Gas range, bath etc. 3 car lines. 121 WEST JEFFERSON. Phone 22707. 13

TO LET — HOTEL 1238 S. HILL. NEWLY furnished, elegant rooms, $2.50 and up, with kitchen privileges; housekeeping suites reasonable. MAIN 1062.

TO LET—3 OR 4 FURNISHED HOUSEkeeping rooms, first floor; gas ranges; every convenience. Rent $17 to $21. Take University car. 816 W. 35TH PLACE. Jefferson car, get off at Normandie, walk west to 36th Place.

TO LET—LARGE SUNNY ROOMS, NEWLY furnished. Rates very low to permanent roomers. Walking distance. 1215 W. 7TH ST.

TO LET—A PLEASANT FURNISHED ROOM within walking distance of down town. Call at 456 WITMER ST. after 6 p.m. Phone Main 8488. x12

TO LET — HANDSOMELY FURNISHED rooms for light housekeeping; very attractive home. 1030 W. 16TH ST., cor. Union ave. 13

TO LET—2 NEWLY FURNISHED ROOMS for gentlemen; private family; 10 minutes' walk from business center. Address B, box 220, TIMES BRANCH OFFICE. 13

TO LET — 2 ROOMS AND BATH, NEWLY furnished housekeeping apartment. 1012 Santee st. Phone Bdwy. 3627. WILLIAMS.

TO LET — 2 NICE, CLEAN ROOMS AND small kitchen for housekeeping; half of modern cottage. Middle aged couple preferred. 524 S. FIGUEROA.

TO LET—WELL FURNISHED ROOM; WALL bed, private bath, use of kitchen optional. Call Monday, APARTMENT SEVEN, 444 S. Hope st. 13

TO LET — NICE FRONT ROOM, ALL conveniences; no other roomers, on car line; walking distance; $6 per month. 1065½ BYRAM ST.

TO LET — FURNISHED ROOMS, ALSO front apartment, cottage in rear; no invalids; to children in cottage; prices reasonable. SOUTH 1532. 13

TO LET—LARGE FRONT ROOM, PRIVATE home, Westlake, where it will be home to refined parties; will give breakfast. PHONE 62884.

TO LET—ONE SINGLE ROOM FOR HOUSEkeeping, running water, suitable for one person, $9, including gas and electric lights. 1040 S. OLIVE. 12

TO LET — FURNISHED ROOM, NICELY furnished; sunny room, walking distance; private family. 922 SUNBURY AVE., corner W. Ninth st. x13

TO LET—FOR THE BEST LOCATION OF 2 rooms, furnished, with private bath; kitchen gas and electricity; in a lovely park, right in town. HOME 51864. 15

TO LET—FURNISHED ROOMS $2 PER week up; hot water, steam heat, private bath, elegantly furnished. HOTEL ESSEX, 524 S. Main.

TO LET — TO LADY, NICE, SUNNY, front room with private family, $7 per month. 1132 INGRAHAM ST. Tel. Main 6401.

TO LET—LADY HAVING PLEASANT apartments close in wishes a party to share, $12 monthly; with piano. Address Y, box 297, TIMES BRANCH OFFICE.

TO LET—COZY, COMPLETE, LARGE COTtage rooms for housekeeping; use of phone, bath, laundry, sewing machine; $16. Apply 143 S. FIGUEROA.

TO LET—2 FURNISHED ROOMS FOR housekeeping, gas, bath, $12. 1125 E. 24TH ST., between Griffith and Central.

TO LET—THE RICHELIEU, GRAND AVE. and Second st. Nicely furnished rooms from $12 to $16. High ground. Pure air. Nice view. 12

TO LET—WILL GIVE TO A FIRST-CLASS dressmaker, 2 or 4 month's room rent free for work. 258 S. 647H ST. Phone 29290. x13

TO LET—ANGELENO HEIGHTS, FURnished apartment for housekeeping; also room for lady or gentleman, large, running water. 1416 CARROLL AVE. 13

TO LET—NICELY FURNISHED FRONT room in German family, outside entrance. Men only. $1.75 per week. 823 SAN JULIAN ST. 13

TO LET—CLEAN, NICELY FURNISHED room in Westlake district; private home. Rent reasonable. PHONE 23274. 13

TO LET — 2 ROOMS; HOUSEKEEPING privileges; gas, electric lights, bath, laundry. 134 W. PICO ST. 17

TO LET—FURNISHED ROOM ON FIRST floor private house. Call afternoons after Monday. Address 1141 S. HOPE ST. 13

TO LET—2 SUNNY OUTSIDE ROOMS, FURnished for light housekeeping, private entrance. 142 W. 12TH ST. 13

To Let— Flats.

TO LET—
If you want one of those new and up-to-date

"VILLA FLATS,"

you had better come today.
5 rooms, oak floors, and everything first-class; inside my own private grounds, with private care; stone wall fence, with iron gates; lawn, flowers, water free. Come and see them. Take Grand ave. car to Figueroa st.

J. FRANK BOWEN,
440 DOUGLAS BLDG.
Residence 4060 S. Figueroa st. x13

TO LET—
If you want one of those new and up-to-date

"VILLA FLATS"

you had better come today.
5 rooms, oak floors, and everything first-class; inside my own private grounds, with private care; stone wall fence, with iron gates; lawn, flowers, water free. Come and see them. Take Grand ave. car to Figueroa street.

J. FRANK BOWEN,
440 DOUGLAS BLDG.
Residence 4060 S. Figueroa st. x13

TO LET—
7-ROOM FLAT, opposite High School, all rooms have outside windows. Gas and electricity, each room is off hall, independent bath. Will pay you to look it over, only $30 per month.

ALSO
5-room cottage, with reception hall and bath, water paid, $16 per month.
Fine business location for doctor, dentist, dressmaker, or any one desiring office at home. ALL MODERN, close in, good condition. Look over our lists, we can please you. THE UNIT LOAN CO., 106 S. Bdway. x13

TO LET—ATTRACTIVE NEW, NEVER OCcupied, 5-room flat, reception hall, modern bath, large closets, large buffet kitchen, hardwood floors, hall rack, seat, buffet, etc., nice yard and surroundings. Westlake district. Adults. 791 S. CORONADO. Temple 1952. 12

TO LET—FIVE-ROOM FLAT, CLOSE IN on east side, in good location, with front and back yard. Modern conveniences and moderate rent. METER & JOHNSON, 123 Security Bldg. Phone 52577, Bdwy. 1222.

TO LET—NEARLY NEW, MODERN, SIXroom flat, near Westlake Park; large lot, well improved garage, 2 sunny bedrooms, high ground. Will give lease. $31.50, water paid. ELISHA ELDRED & C

Classified Liners

TO LET—Apartments, Furnished and Unfurnished.

TO LET—
READY ABOUT MARCH 1st
THE MOST UNIQUE 4-ROOM APT.
FLATS IN THE CITY. WITH ALL
TION, ELEGANTLY FINISHED
EVERY CONVENIENCE. FIREPROOF
SHED, BUILT-IN BUFFET, BOOK
WRITING DESK, BEAUTIFUL
NATED STONE MANTEL, CAUSE
SUPPLIED BY THE LATEST
AND BOILER COMBINED. CAUSE
SAVING OF GAS; BUILT-IN
NO ARRANGEMENT LIKE IT IN
CITY. LOCATED IN A
BUILDING AND AN EXCLUSIVE
BORHOOD.
THE MOST FASTIDIOUS
SUITED.
630 S. GRAND AVE., $27, WATER
662 S. GRAND AVE., $30, WATER
668 S. GRAND AVE., $35, WATER
686-8 S. GRAND AVE., $45, WATER
698 S. GRAND AVE., $55, WATER
REFERENCES REQUIRED. FOR
SEE
P. H. REDPATH, OWNER,
SOUTH 540. 1206 S. FLOWER.

TO LET — MODERN HOUSES
apartments, furnished
ventilated, homelike, convenient
large grounds; desirable;
ARE YOU where YOU WILL BE
1112 W. First st., for double bed,
1118 W. 1st st., for double bed,
1124 W. 1st st., beautiful view,
1126 W. 1st st., splendid view,
1128 N. Fremont, 2 rooms,
1212 N. Fremont, 3 rooms,
1214 N. Fremont, 3 rooms,
1216 N. Fremont, 2 double beds,
1811 Diamond, very neat,
1138 Magnolia st.,
1147 W. Fourth, private bath,
1215 S. Figueroa, very clean,
1218 S. Figueroa,
1219 S. Figueroa, verandas,
1220 Cochran st., large rooms,
1221 E. 9th, very desirable,
1222 Crocker st., for couple,
1712 Ceres ave.,
Francisco, just opened,
Figueroa, just opened,
Y. WIERENDANGER,
211, 207 S. Broadway, Adm.
Broadway office, 1203 W. First.

TO LET—THE TREBOR APARTS
NEW BRICK BUILDING
JUST COMPLETED.
IN THE FASHIONABLE
WESTLAKE DISTRICT.
EVERY MODERN CONVENIENCE
ALL OUTSIDE ROOMS
WITH PLENTY OF SUN
EVERYTHING NEW
AND HIGH CLASS.
THE TREBOR APARTMENTS
SEVENTH AND CORONADO
(NEAR WESTLAKE PARK)

TO LET—
THE HINMAN,
The most elegantly furnished apartments in Los Angeles; suites of two or three rooms, with or without baths; also single rooms. Cor. 11th and Hope sts. Home 10057. R. A. GRIFFITH.

TO LET—THE ALBANY APARTMENTS
919 ALBANY STREET,
NEW MANAGEMENT
AND 2 ROOM HOUSEKEEPING APARTMENTS.
$15 AND UP. ALL OUTSIDE ROOMS.
LATELY RENOVATED.
NINTH ST. CAR TO NINTH AND ALBANY.

TO LET—PARK APARTMENTS
HIGHEST-CLASS 2-ROOM APARTMENTS
EXQUISITELY FURNISHED
PRIVATE PHONES
EXTENSIVE PRIVATE GROUNDS
EIGHTH AND LOCUST
SUN PARLOR AND ROOF GARDEN
1124 W. 7TH ST. PHONE 10

TO LET—THE RAJAH, 311 SOUTH HILL
house, everything new, elegant
four-room housekeeping apartments,
housekeeping rooms, private
bath and phones; steam heat; elevator
service; every modern convenience. Come today. Phone 10
PLE 7.

TO LET—LADY GOING EAST
desires wishes to rent completely
2 large, light rooms in
front; balcony and bed; private
tically finished, all modern conveniences;
desirable locality; terms $18 per month.
Phone 10—first-class only.

TO LET—
N. Fremont ave., 2 rooms, $ 10
N. Fremont ave., 2 rooms, 12
N. Fremont ave., 3 rooms, 15
Perfect sanitation.
$15 TO $18 MONTHLY.

TO LET—
THE EDWARD,
Grand avenue, everything up-to-date; rooms in housekeeping suites; private bath, only $2 per week; worth $45.) Come today.

TO LET—THE MARCELLA, 1071
housekeeping rooms; private
suites, with private bath; $2.50
modern conveniences, steam heat,
etc.; strictly first-class; only
FIGUEROA; 2 rooms, bath exposure,
Broadway 9736.

TO LET—THE PIERCE APARTMENTS
one st., beautiful rooms, newly
furnished for housekeeping; private
bath, hot and cold water, steam heat
also single rooms; best location in
blocks west of Central Park.

TO LET—Rooms and Board.

TO LET—512 MONTHLY, 2-ROOM
ing apartments, consist of one
ment beds; exceptional value;
ground, PORTLAND 2 APTS.
ment st. Broadway 3924. Wes

TO LET—SEATTLE APARTMENTS
812 West Fourth st.
PRIVATE BATH
$16—$20 MONTHLY—$18—$22
Cozy little homes for couples
NO CAR FARE

TO LET—ST. MARTIN'S,
LER IN,
ment st., block west of Pa
north of 7th. Furnished 2 r
ping suites. Large sunny

TO LET—WESTLAKE DISTRICT.
OLIVER,
apartment.
ance st.

INGTON GRAND APARTMENTS
modern features and
good apartments from $25
AVE. Phone South 781.

—APARTMENTS.
apartment, bullet proof
ch.
EW HOTEL BROADWAY
Home Phone

— CALDWELL APARTMENTS
KER ST. Now 2 and 3 room
s, 2 and 4-room apartments
nished; $2 and up per week
ne 10.

FREEMAN APARTMENTS
ST., corner of
summer, rates reduced
in the city; large front
private bath, elegantly

TO LET—FOR GENTLEMEN, ROOMS, $15
in the city; large front
private bath, elegantly
Come and see us.

APARTMENTS
nated. Dinner every day
ant side. Broadway
HOTEL BROADWAY.

TO LET—BRIGHT SUNNY ROOMS WITH
bath; comfortable and homelike, $2
per week. 326 S. FLOWER. Phone F7211.

THE BERKLIN, 342 W. 4TH ST.
rooms, private bath, all
two single apartments
water, heating stoves;
13th st.

PER WEEK AND UP
ing room in Los Angeles
running hot and cold
bath. 1000 S. Hope st.

TO LET—A SUNNY ROOM SUITABLE
for two gentlemen; board if
desired; terms reasonable; terms $45
month, two meals. 338 S. GRAND AVE.

TO LET—TO ONE OR TWO GENTLEMEN,
in private family with or without
board. 1128 W. 10TH ST. Phone West 2652.

TO LET—FURNISHED APARTMENTS,
private bath, 2 rooms for housekeeping;
also single rooms. 1007 S. HOPE.

TO LET—ROOM AND BOARD WITH
8th car to home.

TO LET—2 ROOM HOUSEKEEPING
$12.50 per month. Call at 1020
corner Hope and Pico sts.

TO LET—ONE FURNISHED ROOM
family, good chance to practice
terms reasonable. 729 E. 12TH ST.

TO LET—MUSICIAN WOULD SHARE
home with business woman, board if
desired. Address X, TIMES OFFICE.

TO LET—NICELY FURNISHED ROOMS
in private home; all conveniences;
WASHINGTON car line. 1867 S.
Temple 1867.

TO LET—ROOM AND BOARD FOR CHILD
by the day, week or month, country
boy; eggs and milk. Inquire or call
ROSEMONT AVE. PHONE EAST 1384.

TO LET—LARGE ROOMS WELL FURNISHED
for two gentlemen; private family, with or
without board; PHONE WEST 3611.

TO LET—ROOM AND BOARD IN PRIVATE
family; good southern cooking. 2134 W.

TO LET—Rooms and Board.

TO LET—LARGE EAST FRONT ROOM,
with bath and dressing room, in a
home in the Wilshire district; exceptional
large ground, PORTLAND 2 APTS.
TELEPHONE 10057. Broadway 3924. Wes

TO LET—WELL FURNISHED ROOM
excellent board, private family; home
private bath; hot and cold water in
Wilshire district. 707 VALENCIA.

TO LET—BEAUTIFULLY FURNISHED
private family where gentlemen
find a home with splendid board, reasonable.
TIMES OFFICE.

TO LET—NICELY FURNISHED ROOMS
suitable for two, who would like
home. Phone BROADWAY

TO LET—SUNNY ROOMS, BEAUTIFULLY
furnished, private home; board; reasonable.
948 W. 7TH ST., opposite Burlington Apts.

TO LET—ROOM AND BOARD, NEWLY
private home, Westlake way, can
accommodate 2 couples; reasonable and homelike.
PHONE 10057. 1128 W. 10TH ST. Broadway 3651. 2785.

TO LET—PITTSBURGH APARTMENTS.
CROCKER ST. Broadway 2914.
one, suit, new; a little home, complete in
TWO ROOMS.
$2.50 MONTHLY—$10 A

TO LET—APARTMENTS, 731 W. 17TH.
WALKING DISTANCE. CLEAN,
COMFORTABLE AND AIRY.
ONES AND THEM. 14

TO LET—ROOSEVELT APARTMENTS.
for first suites, or beautiful Figueroa
3 minutes' walk to Third and
HOUSEKEEPING. 328 S. FIG-

TO LET—HOME APARTMENTS, 726 CALIFORNIA
TERRACE. 1 AND 2 ROOMS, private baths;
WALKING DISTANCE; ELEGANT AND NEW. CAR
COMFORTABLE AND AIRY. 14

TO LET—APARTMENT, 2 ROOMS, BATH,
for light housekeeping; 1 disappearbed,
private; laundry tubs; porches, yard;
Hope car line; Westlake Park. 1021
LAKE AVE. 13

TO LET—HARRISBURG APARTMENTS.
FINE LARGE 1 ROOM APARTMENT, ALL
OUTSIDE ROOMS, JUST FURNISHING NEW
gentees, elderly couple or invalid boarder;
terms $10 per week. Address B, box 192, TIMES
OFFICE. 15

TO LET—IN MONROVIA. LARGE PLEASant front room suitable for two with excellent table board; only four blocks from car line; invalids not desired. Apply 426 W. PALM AVE., Monrovia. Phone Home Black 127. 13

TO LET—EXCEPTIONALLY LARGE, AIRY,
well furnished, sunny room, comforts of
home, modern conveniences, refined surroundings,
furnace heat, excellent table, reference
exchanged. 832 WESTLAKE AVE. 13

TO LET—HOTEL FIGUEROA, 1616 SOUTH
Figueroa, under successful management;
rooms and board that please; social evenings
at home; rates $35 and $40; special party rates.
PHONE 22301.

TO LET—BOARD AND ROOM, SELECT
boarding-house; $25 up; board very best; no
car fare; elegant grounds; also outside; den
for 3 or 5 persons. 416 N. BROADWAY. 13

TO LET—PRIVATE HOME, WESTLAKE
section; will accommodate a few guests;
refined and homelike; all modern conveniences;
home cooking; 5 car lines. 805
UNION. 13

TO LET—YOUNG WOMEN'S BOARDING
home; Christian home for clerks, stenographers,
teachers, students; board and room,
$3.50 to $5 per week. 416 S. GRAND AVE.
Main 4618; F5423.

TO LET — TWO LARGE CONNECTING
ROOMS, PRIVATE ENTRANCE; BATH;
ONE FRONT ROOM; EXCELLENT TABLE; MODERATE TERMS. 1350
S. HOPE. 21609

TO LET—1267 S. FLOWER, 1 DESIRABLE
front room, suitable for 2 young ladies;
also 2 connecting rooms for 3 adults, with
board. Special rates to business people.
Parlor, piano. HOME 22561.

TO LET — BACHELORS' CLUB, LOCATED
in modern Westlake home. Desire to fill
membership with 2 or 3 companionable men.
Call WEST 4897, or Home 52259 and ascertain
particulars.

TO LET — LARGE, COSY FRONT ROOM
(bay window,) furnished; comfortable bed;
all conveniences; first-class table board; to 2
respectable, neat gentlemen; also single room;
location; private family. 330 W. 21ST ST. 13

TO LET — NICELY FURNISHED ROOM
with excellent table board at 1601 S. HOPE.

TO LET—NEAT ROOMS WITH OR WITHout board. 2251 DUANE ST. Reasonable
home cooking. Edendale car. 15

TO LET—725 OTTAWA ST., SUNNY ROOM
with best German board in modern cottage.
Reasonable price. 13

TO LET—LARGE, SUNNY FRONT ROOM,
with breakfast, $10 monthly; walking distance.
1252 W. FIRST. 'Phone Main 3167. 14

TO LET—YOUNG WIDOW WOULD LIKE 2
or 3 gentlemen to room and board. Home
'Phone 54154. MRS. NICHOLS. 13

TO LET—FINE BOARD AND ROOMS at
$20 a month.; 237 W. AVE. 52. Phone East
2622. 13

TO LET—LARGE, BEAUTIFUL ROOM FOR
couple with family breakfast, dinner; walking
distance. 1722 S. FLOWER. 13

TO LET—IN CHRISTIAN SCIENCE HOME
in Westlake, large east-front room, with
meals. Phone WEST 3871. 13

TO LET—FRONT ROOM, PRIVATE FAMily, with board; references. Phone 22381.
1728 BURLINGTON AVE.

TO LET—BEAUTIFUL SUNNY FRONT
room, suitable for 2; splendid board; all conveniences. 1051 S. FLOWER. 13

TO LET—EXCELLENT GERMAN BOARD,
with nice, sunny front room, with or with
out. 1405 W. NINTH. 12

TO LET—2 NICELY FURNISHED ROOMS
with all conveniences and good table board,
at 650 BONNIE BRAE, corner Ninth. 14

TO LET—ROOM AND BOARD IN PRIvate family for gentleman employed during day;
$6 per week. 1238 ARAPAHOE ST. 13

TO LET—LARGE SUNNY ROOMS, EXCELlent table; select home; walking distance;
references required. 1211 INGRAHAM. 14

TO LET—ROOMS WITH BOARD $50 W.
WASHINGTON. Nice neighborhood. Phone
22305.

TO LET — FURNISHED ROOMS, ALSO
table board, terms reasonable. 801 W. 20TH
ST. 14

TO LET—LARGE SUNNY ROOMS, NEWLY
furnished, good board. THE HAVERHILL;
1231 W. Eighth. 14

TO LET — LARGE SUNNY ROOMS; BEST
table; every convenience. THE MUTCHMORT, 321 W. Pico. Broadway 1705, 22514.

TO LET—1 SUITE OF ROOMS, PRIVATE
bath; excellent table board, in a handsome
private home. 1594 ORANGE ST. 17

TO LET — ROOM AND BOARD, GOOD
home cooking, $6 week up. 734 S. HILL ST.

TO LET—ROOM AND BOARD FOR 2 GENtlemen. 144 S. GRAND. 15

TO LET—GOOD OUTSIDE ROOMS, FINE
table; cheap rates. 907 S. FIGUEROA. 14

TO LET—ROOMS AND BOARD, AT 1010 S.
OLIVE. Phone Broadway 3621. 17

TO LET—2 UNFURNISHED ROOMS, AT
1245 WEST 12TH ST. $5. 13

TO LET— Houses.

TO LET—$20 MONTHLY, MODERN 7-ROOM
house, 2 bedrooms, upstairs, cellar, garage,
gas and electricity; will lease for year or more.
648 W. VERNON AVE. 13

TO LET—6-ROOM COTTAGE, GAS, ELECtricity, toilet, water; rent $11. 5627 ASH ST.
Also 4-room, gas, electricity, toilet and bath,
$15. 5621 ASH ST. 13

TO LET — NEW SIX-ROOM BUNGALOW,
all conveniences, high, fine view ocean and
mountains; close in. 1535 KANE ST. G. S.
Norton. Phone Temple 1468. 14

TO LET—GARVANZA, 6-ROOM AND BATH,
cottage, modern improvements, large lawn;
rent $18 if taken at once. 302 N. AVE. 66. 13

TO LET—BEAUTIFUL MODERN COTTAGE,
6 rooms, large barn and yard, Burlington and
7th, $40. 13

TO LET—LARGE, BEAUTIFUL ROOM FOR
couple; fine breakfast, dinner; walking distance.
1722 S. FLOWER. 13

TO LET—IN CHRISTIAN SCIENCE HOME
in Westlake, large east-front room, with
meals. Phone WEST 3871. 13

TO LET—FRONT ROOM, PRIVATE FAMily, with board; references. Phone 22381.
1728 BURLINGTON AVE.

TO LET—BEAUTIFUL SUNNY FRONT
room, suitable for 2; splendid board; all conveniences. 1051 S. FLOWER. 13

TO LET—EXCELLENT GERMAN BOARD,
with nice, sunny front room, with or with
out. 1405 W. NINTH. 12

TO LET—2 NICELY FURNISHED ROOMS
with all conveniences and good table board,
at 650 BONNIE BRAE, corner Ninth. 14

TO LET—ROOM AND BOARD IN PRIvate family for gentleman employed during day;
$6 per week. 1238 ARAPAHOE ST. 13

TO LET—LARGE SUNNY ROOMS, EXCELlent table; select home; walking distance;
references required. 1211 INGRAHAM. 14

TO LET—ROOMS WITH BOARD $50 W.
WASHINGTON. Nice neighborhood. Phone
22305.

TO LET — FURNISHED ROOMS, ALSO
table board, terms reasonable. 801 W. 20TH
ST. 14

TO LET—LARGE SUNNY ROOMS, NEWLY
furnished, good board. THE HAVERHILL;
1231 W. Eighth. 14

TO LET — LARGE SUNNY ROOMS; BEST
table; every convenience. THE MUTCHMORT, 321 W. Pico. Broadway 1705, 22514.

TO LET—1 SUITE OF ROOMS, PRIVATE
bath; excellent table board, in a handsome
private home. 1594 ORANGE ST. 17

TO LET — ROOM AND BOARD, GOOD
home cooking, $6 week up. 734 S. HILL ST.

TO LET—ROOM AND BOARD FOR 2 GENtlemen. 144 S. GRAND. 15

TO LET—GOOD OUTSIDE ROOMS, FINE
table; cheap rates. 907 S. FIGUEROA. 14

TO LET—ROOMS AND BOARD, AT 1010 S.
OLIVE. Phone Broadway 3621. 17

TO LET—2 UNFURNISHED ROOMS, AT
1245 WEST 12TH ST. $5. 13

TO LET— Houses.

TO LET—
HOUSE HUNTING MADE EASIER
BY MEANS OF
OUR FREE PRINTED BULLETIN,
which gives a full list of practically all the desirable house, flats and apartments in the city.
IT ALSO CONTAINS
A map of Los Angeles and information regarding schools, parks, railway lines, etc.
ISSUED SEMI-WEEKLY.
WRIGHT & CALLENDER CO.,
403 SOUTH HILL STREET.
ALSO
HOUSES AND LOTS FOR SALE.
INFIDE BUSINESS PROPERTY.
REAL ESTATE LOANS.
INSURANCE.

TO LET—GOOD HOUSES, CHEAP.
$18—Furnished, 409 W. 27th Place, corner Flower; 4 rooms, bath, etc.
$18—709 W. Second, near Hope; 7 rooms, gas, etc.; walking distance.
$15—3122 Upper Blvd., 4 blocks from end of Brooklyn ave. car line; 5-room modern cottage; lot 50x150; a very slightly location; no children.
$16—5112 Marmion Way, corner Ave. 51, two rooms, furnished; near two car lines.

WE PAY WATER.
CROAKE & McCANN, 223 Douglas Bldg.
'Phones A1812, Main 3420. x18

TO LET—361 HARVARD BOULEVARD, MODern 6-room cottage, newly finished, in first-class style, lawn, flowers, garden, chicken house and yard; $25 per month, free water. Property is for sale and I will pay tenant 5 per cent. to sell it, or will pay him $100 for showing it and helping me or any agent to sell it, and if tenant must move within six months on account of sale I will pay expense of moving. S. A. D. GRAY, owner, 228 W. First st. A1251, Broadway 1213. Res. phone W. 2296. x13

TO LET—1 5-ROOM MODERN HOME, BATH, toilet, gas and electricity, near good school and yellow car, 15 minutes from city. Rent $11 water paid.
To Let—1 4-room modern house, nice lot, chicken yard, flowers and lawn, near good car line and school. Rent $14, water paid. See O. P. THOMAS, 739 Grant Bldg. Phone 10277; Main 1838, with Pioneer Inv. & Trust Co., office open Sunday.

TO LET—
Modern 2-story house, Barnard Park near Polytechnic High School, 3 bedrooms, fireplace, good condition; will lease at $25.
WRIGHT & CALLENDER COMPANY,
403 S. Hill st. x

TO LET—
Two beautiful unfurnished houses, Westlake district; 7-room house, Coronado st., garage, hardwood floors, furnace, etc.
11-room house, Carondelet st.; hardwood floors, furnace, etc.
Rental Department,
MINES & FARISH,
x13 353 S. Hill st.

TO LET—6-ROOM MODERN HOUSE, CLOSE
to University; 3 car lines; first-class condition. Cheap rent.

TROWBRIDGE-HOLLMAN INVESTMENT
CO., 414 Security Bldg. Main 3266; F1355. x13

TO LET—$25, 6-ROOM BUNGALOW, NEW,
cosy and cheerful place; best car service in
city; 3 lines, 1 block east of Figueroa, short
block west of Moneta ave., 15 minutes from
Pico and Figueroa. Redondo car or Grand-ave. or 7th-st. cars. Desirable section. Flowers, fruits, vines, figs,
and berries. Large yard. Very choice. Call
today. PHONE 28347. 13

TO LET—FIVE-ROOM MODERN COTTAGE,
partly furnished if desired, $18, water
paid. Also large six-room modern house,
freshly painted and papered, 1629 Pleasant
ave., $25, water paid. PHONE WEST 394.
13

TO LET—MODERN NEW SIX-ROOM BUNgalow corner West Jefferson and 7th ave.
I want a responsible tenant to take care of
my property and will make a reasonable rent to the right party. No children. See
owner, 320 H. W. HELLMAN BLDG. x13

TO LET—A THREE-ACRE TRACT, EAST
of Pasadena, forty large live oaks and plenty
of fruit. Seven-room house, good chance for
garden, chickens and cow; convenient to three
car lines. $25 per month. Address owner,
ROOM 16, Euclid Apartments, 1068 W. 6th st.

TO LET—UNFURNISHED.
For lease, for 1 year, a beautiful new 9-room house, in Wilshire district; hardwood floors, furnace and tile bath; $70 per month.
MINES & FARISH,
Rental Dept.
x13 353 S. Hill st.

TO LET—617 CARONDELET STREET
("Choice") 11-room house, 2 baths;
hardwood floors throughout; east front; between Wilshire boulevard and 7th st., $75 per month.
MINES & FARISH,
x13 353 S. Hill st.

TO LET—
NEW 5-ROOM BUNGALOW.
Gas, electricity, hot and cold water, brick grate in dining room, kitchen, bathroom, built-in seats, screen porch. 2345 W. 37th. Adams or Jefferson car. $18 month. OWNER, 701 Fay Bldg. A4709; Main 4471. Bungalow open Sundays.

TO LET—MODERN 8 ROOM TWO STORY
residence, hardwood floors, cellar, furnace,
gas and electricity, stationary tubs, garage,
lot 50x132 feet, location corner of Adams and Brighton ave. Rent $45, water paid.
W. L. SHERWOOD, 404 O. T. Johnson
Bldg. x13

TO LET—A THREE-ACRE TRACT, EAST
of Pasadena, forty large live oaks and plenty
of fruit. Seven-room house, good chance for
garden, chickens and cow; convenient to three
car lines. $25 per month. Address owner,
ROOM 16, Euclid Apartments, 1068 W. 6th st.

TO LET — THREE 5-ROOM COTTAGES,
newly finished, fixtures to suit the tenant;
rent $18, including water. Corner Figueroa
and Broadway. Large 8-room house, with
barn on alley, convenient to University and
schools. Rent $35. Owner, 1007 UNION
TRUST BLDG. Phone 26852.

TO LET—7-ROOM HOUSE, NEWLY TINted, cleaned, as a pin, four bedrooms upstairs;
1732 W. 24th st.; only $20 per month. Also
7-room 2-story house, with furnace and all
modern conveniences; 2363 Brighton, owner in
home, only $40. See J. E. PUGH, 1720 W.
24th st. Home phone 72802. x13

TO LET — 617 CARONDELET ST.,
"Choice" 11-room house, 2 bathrooms,
hardwood floors throughout; east front; between Wilshire Blvd. and 7th st., $75 per
month.
MINES & FARISH,
x13 353 S. Hill st.

TO LET—5-ROOM COTTAGE, SOUTHWEST,
partially furnished, $15; also 6-room cottage
near Salt Lake depot, $17.50. SPARLING, 500
Trust Bldg., Second and Spring. A7502. x13

TO LET—FIVE-ROOM COTTAGE, BATH,
gas; walking distance; $16 per month;
adults. 916 BARTLETT ST. Angeleno Heights
car. 13

TO LET—4-ROOM HOUSE, PINE LOCAtion; chicken yard and garden; 5-cent fare.
Colegrove car. 1421 N. HOOVER ST. Phone
Temple 253. 13

TO LET—FIRST OF APRIL, A BEAUTIFUL
11-room residence, W. 24th st., in West Adams district. Inquire 2959 NORMANDIE AVE.
Phone 77825. 13

TO LET — 5-ROOM MODERN COTTAGE,
close in, No. 6 Temple Court, Temple and
Bunker Hill avenue. R. D. LIST, 1021
CENTRAL BLDG. P1849. x14

TO LET—6-ROOM MODERN COTTAGE,
$25; 211 N. Beaudry ave. Barn, lawn,
fenced in, water paid. PHONE TEMPLE
199. 13

TO LET—320 PAVILION PLACE, GOOD 5-
room cottage, very close in; rent $20, water
paid. Phone A1794. HUBBELL INVESTMENT
CO., 325 Bullard Blk. 13

TO LET—NICE 6-ROOM COTTAGE AT 975
Court Circle, has bath, electric lights, gas,
etc., etc., $20 month. Inquire 134 E. 2ND.
Immediate Bros. 10782; Main 560. 13

TO LET—$15, CLOSE IN, WEST 9TH ST.
car, 6-room cottage, half block from
car. 972 EL MOLINO ST. Owner, 974. Phone
41344. 13

TO LET—UNFURNISHED 3-ROOM COTtage; modern; lawn, flowers, 2 min. University
car. Call at the grocery store, corner McCLINTOCK AVE. AND 27TH PLACE. 13

TO LET—$30; 10-ROOM HOUSE, 2435 SOUTH
Flower st., close to Adams st., in good condition. H. PLANT, owner, Home phone 62592.
13

TO LET—SECOND FLOOR OF A DOUBLE
house; 6 or 7 rooms, modern, sunny and
walking distance; also garage. 4114 BIXEL
ST. 13

TO LET—A NICE 6-ROOM COTTAGE,
with all modern conveniences, large lot,
high ground and in a good neighborhood.
1548 WEST 16TH ST. 13

TO LET—3-ROOM HOUSE, WITH SCREEN
summer kitchen, good gardening spot; or
good for chickens. 630 N. VERMONT. 58314.
13

TO LET—7-ROOM HOUSE, LAWN, FLOWers; gas, water, fruit, 6 lots; 5c fare; 1 block
from car line. First-st. car line, $15. Apply
next door, 4304 PINELLY ST. 13

TO LET—5-ROOM COTTAGE, 1234 S. UNION
ave.; gas, electricity, porcelain bath; rent
$16; water paid. Inquire Sunset telephone
WEST 3977. 13

TO LET — 5-ROOM COTTAGE, NEWLY
papered and painted, porcelain tubs, instantaneous heater, garage, close in, $16. 748
NEW DEPOT ST. P7383. 13

TO LET—5-ROOM HOUSE, BETWEEN TWO
car lines; on Ave. 20. Reasonable to responsible party. Inquire 5627 PIEDMONT,
Highland Park. 13

TO LET—2507 S. GRAND AVE., HANDsome cottage of 7 large rooms; no small
children or invalids. $25. IT'S CLEAN. 13

TO LET—NEW, MODERN, 6-ROOM HOUSE,
lawn, garden, chickens, corrals; near two
car lines; $18. Address 1634 E. 21ST. 13

TO LET—
Houses.

TO LET—NEAT CLEAN SANITARY BUNgalow, 4 rooms, large porches, high elevation, good mountain view. 2446-48 WABASH AVE. Rent $18. Owner, CHAS. H. MATTINGLY, 421-5 Stimson Bldg. Both phones. 13

TO LET—6-ROOM UNFURNISHED COTtage, with barn, on Vine st., 1 block north of Colegrove car line; ½ acre of ground, with garden and orchard; gas and electricity, $25. Inquire at COLEGROVE REALTY CO., next to Herron's store, Santa Monica ave. 17

TO LET—MODERN 6-ROOM COTTAGE,
gas, electricity, plumbing-shed in rear. Opposite College at 815 West 36th st., near 2 car lines. Take West Jefferson-Main street car. Rent $22.50 to good tenant. See owner at 1036 W. 8TH ST. 13

TO LET—EXCEPTIONALLY SATISFYING
Westlake modern new sunny home. IDEALLY SITUATED, off car lines or hill and handy to all cars. Five large bedchambers, balcony, roof garden, nothing lacking. 945 HOOVER.

TO LET—BUNGALOW FOR TWO, HIGHland Park, cosy cottage, quiet, amongst trees, half block from red car, 2½ blocks yellow car, bath, electricity, gas, complete little home, $15 per month. 'Phone 28266. C. E. MESSENGER, 161 E. Avenue 54. x

TO LET—A WELL-LOCATED MODERN 6-
room cottage, in A-1 condition, at 1065 E.
37th st., $30 per month, water paid. M. W.
ATWOOD, 635-9 I. W. Hellman Bldg.
Main 4954, F1263. x18

TO LET—ONLY $15, FREE WATER; BEST
arranged, close-in modern cottage in the
northwest; large grounds and close to car line,
small transfers for 5c. Call today.
Key at 1640 TEMPLE ST. 14

TO LET—WILL LEASE GOOD 5-ROOM
cottage, with barn, S. Main, not far out, at
$16 monthly, or will rent barn separate, cheap.
Owner, Address C, box 161, TIMES OFFICE.
13

TO LET—UNFURNISHED 5-ROOM HOUSE,
12 minutes from Broadway; 3 car lines; yearly lease, $20; also 12-room unfurnished, elegant residence, near Berkeley Square, yearly
lease. 71004, WEST 522. 13

TO LET—$30, WATER PAID, GOOD 5 ROOM
modern cottage at 717 E. 26th st. Call Sunday at house, any day after at GERARD'S
grocery, 2200 San Pedro st., or Phone Home
F5308. 13

TO LET—VERY CLOSE IN, 6 ROOM HOUSE
with bath, newly renovated, hot and cold
water, electricity, gas, 339 WEST 16TH ST.
Phone 21878, owner will be there from 2 to 4.
13

TO LET—$20, 5 ROOM MODERN COTTAGE,
close in, walking distance.
$25—6 room 2 story house.
$16—4 room cottage. Brent st.
RIGBY, 1050 Temple. x15

TO LET—NEW 5 ROOM BUNGALOW ON
corner, S.W. very swell, fine garage, close
to Grand ave. car; only $14 a month; to
rent with privilege of buying, $35 per month.
Call WEST 4457, owner. 13

TO LET—ONLY $22.50; HALF BLOCK FROM
WESTLAKE PARK, 5-room house, water
paid. 842 Grand View ave. M. MOYER,
604 Frost Bldg. F5367. Residence, 'Phone 61487.
13

TO LET—ON TEMPLE STREET, CLOSE IN,
6-room modern cottage, $20. Also 5-room
not modern, in rear of lot, $9 month, with
water. BROCKMEIER, 207 Tajo Bldg., corner First and Broadway. Phone A3995. x14

TO LET—A 5-ROOM COTTAGE, MODERN,
with barn in rear, at 777 E. 15th st., and
one with 4-room modern, with barn, in rear
of 5-room basement, at 771 E. 15TH ST. Big yards
for both houses. 13

TO LET—ELEGANT NEW 6-ROOM HOUSE,
hardwood floors, and all modern conveniences; $25 to a good permanent tenant;
adults only. 1239 WINFIELD ST. West 11th
st. car to Valencia. x13

TO LET—$207 CAMBRIDGE ST. BEAUTIful 8-room 2-story house, modern, lawn,
flowers, garage, $40 rent. Dandy place.
ARMSTRONG & CO., 716 Bryson Bldg.
F1562. 13

TO LET — NEW APARTMENT COTTAGE,
parlor, dining, kitchen, bath, two beds; the
same in apartment-house costs $20; only $14,
water free. 4241 S. OLIVE. Very fine for
small family. 13

TO LET — MODERN COTTAGE OF FIVE
rooms, in beautiful Pico Heights. Partially furnished if desired. Rent $15 per month.
1430 NEW HAMPSHIRE ST., between Pico
and 16th. 13

TO LET— $22.50.
6 rooms and glass veranda, modern,
high ground; magnificent view;
close in; choice neighborhood.
1025 EVERETT ST. Main 3022. x13

TO LET—5-ROOM BUNGALOW, NICE FOR
adults; quiet place; rent reasonable. Take
West Temple st. car; get off at Edgeware
Road; walk up one block south. 1322 ILLINOIS ST. 13

TO LET — 5-ROOM MODERN COTTAGE;
hardwood floors, newly painted inside and
out; large lot; fruit and flowers; only $20 per
month; water paid. 1017 E. 24TH ST. MICK
& CO., F1261, Main 5224. 13

TO LET—BEAUTIFUL MODERN 6-ROOM
house, sleeping balcony, garage, chicken corral; lot 50x258. Lots of oranges, other fruits.
Reduced rent. 2045 MILAN AVE., South Pasadena. 13

TO LET—2424 PASADENA AVE. 7-ROOM
house, clean and new; large garden spot,
very sightly high location; modern; every
convenience; $30. Take South Pasadena car
to Avenue 24, or Griffin ave. 13

TO LET—$30; NICE 6-ROOM BUNGALOW
and garage, lawn and flowers, 15 minutes
from heart of city, choice neighborhood. 1562
OAK ST. University or Washington car,
REDPATH, Main 8396. 13

TO LET — 5-ROOM HOME IN MOST
healthful location, by persons who want
to get near nature's heart for healing. Rent
$7.50 per month. Address B, box 158, TIMES
OFFICE. 13

TO LET—OR FOR SALE—830 N. CORONADO,
5-room house, garage, toilet, bath, gas, sewer and street work in; beautiful view; clear;
terms; Hollywood car. 'Phone OWNER, West
6854. 13

TO LET—STRICTLY MODERN 5-ROOM
bungalow, all conveniences, appreciated
when seen. Fine location, rent reasonable;
also 4 rooms, modern, adults. 2536 SOUTH
OLIVE. 13

TO LET—3-ROOM HOUSE ½ BLOCK FROM
Short Line in South Pasadena; gas, electricity, etc.; $9 a month, including water.
W. L. JACOBS, 439 Grant Bldg. A2855, Main
2851. x17

TO LET — MODERN TEN-ROOM HOUSE,
two sleeping porches; ten minutes' walk
from business district; high location; furnace, lawn and fruit trees. 1322 WEST 47TH
ST. Key at 1327. 13

TO LET—6-ROOM MODERN BUNGALOW,
all conveniences, reasonable rent, located
at 644 W. 41ST PLACE, bet. Figueroa and
Grand. Key at S. W. corner of call and at
OWNER, 749 S. Broadway. 13

TO LET—MY LARGE 6-ROOM BUNGALOW,
on large corner, 56x145; orange trees, lawn,
$35 per month to right party. 1367 LA FRANCE
AVE., South Pasadena. Fine car service, one
block. 13

TO LET—4-ROOM HOUSE, MODERN CONveniences; 16 minutes from business center;
$12.50 per month, with gas range, water paid;
any Boyle Heights cars. 2833 E. SECOND ST.
13

TO LET—$16, 4-ROOM HOUSE, PARTLY IN
rear; good view, bath and pantry; gas for
cooking and lighting; near San Pedro-st. car;
adults. Phone South 2625. Apply 619 E. 41ST
ST. 13

TO LET—COTTAGE, LARGE LOT, LAWN
and flowers, automobile barn, etc., close in,
½ block from car line; all modern improvements; $30 a month. 1421 CONNECTICUT
ST. W. 11th car. 13

TO LET—5-ROOM BUNGALOW, VERY
reasonable; also furniture for sale cheap.
Take Pasadena Short Line car, get off at
Titus Station. D. GAMBLE, 6122 Huntington Drive. 13

TO LET—OR SALE. MODERN 5-ROOM
house, suitable for 1 or 2 families; very
convenient; ¼ block from cars; adults only;
never rented before; gas, electricity, sewer.
$15 MILES ST. Phone 29705. 13

TO LET—2727 HOBART BLVD., A TWO-
story, 7-room house, modern in every respect; large yard for chickens; garage for
automobile; rent $35. PHONE MAIN 8219
for further information. 13

TO LET — 4-ROOM UNFURNISHED COTtage, all modern conveniences, including
stationary tubs, water heater. 235 W. 18TH.
Inquire 237. 13

TO LET—7 LARGE ROOM COTTAGE FLAT,
close in, pleasantly located, all modern improvements, fine sleeping porch. 1219 MARYLAND ST. 'Phone 58516. 13

TO LET—MODERN 5-ROOM BUNGALOW,
227 Whitney ave. Hmnl car, Hellotrope
Drive to bridge, 7 blocks east. $18, water
paid. 'PHONE TEMPLE 1944. 13

TO LET—A SNAP, $15 WATER PAID, A
large 6-room house, bath, gas, toilet, chicken yard, cellar, all fenced. 224 E. AVE. 28.
Key 222 E. AVE. 28. 13

TO LET—5 ROOMS, NEW, OAK FLOORS,
beam ceilings, built-in features, high, choice
location. 1436 RIDGEWAY, Angeleno Hts.
13

TO LET — 5-ROOM COTTAGE AT 1470
Cherry st., bath, gas, electric lights, etc.,
$12 month, water paid. 'PHONE BROADWAY
5327. 13

TO LET—HOUSES, FLATS, BUNGALOWS.
A630. 333 H. W. H

Classified Liners

LET—
Furnished Houses.

LET—5-ROOM MODERN COTTAGE, fully furnished, close to 2 car lines. Take 1s car, get off at 23rd st., walk 1 block. No. 1255. Rent very reasonable. Today 12 to 4. 13

LET—ON BRIGHTON AVE. beautiful furnished 8-room residence, every r furnished, including pianola; must be to be appreciated, $100. HORMEL, FEIT & MILLS, 741 S. HILL.

LET—FURNISHED OR UNFURNISH- 9-room modern bungalow, fine location school, three car lines, park and good hborhood. Will lease $30 month. Phone 731 967. 13

LET—FINE SIX ROOM BUNGALOW, rnished, everything complete, good in- e from property; 20 minutes from city- per month. Phone F7369 or call Room 905 JESTIC THEATER BLDG. 13

LET—TO LEASE, FAMOUS LOG CABIN me Adams and Normandie, 1 or 5 years. iful grounds, piano, rugs, paintings, ace, garage, servants' quarters; references ISS, 912 Central Bldg. F1632. Main 251. x

LET—NEW 6-ROOM BUNGALOW FUR- hed, everything new and modern, with grounds and garden, $30 month. Call sy. 632 W. 42ND ST., near Figueroa. 13

LET — COMPLETELY FURNISHED use of 8 rooms, bath, etc., lawn, trees flowers, high ground, overlooking park mountains. Take Temple st. or Crown l cars; 627 VERMONT AVE. 13

LET—361 BRIGHTON AVE., SEVEN oms all well furnished, Piano, silver, garage. Nice yard and fruit trees. 17 block off West Adams car line, facing st. 13

LET—PICO HEIGHTS, 1402 HIRD ST., 6- om apr. cottage flat, well furnished; ev- convenience, high ground, mountain view, neighborhood; want responsible adults. $25, fifty-fifty plan.) x13

LET—I HAVE A PARTY WHO IS GO- g East this summer and wishes to rent r 5-room house, modern, close in and close car line. Shrubbery, variety of fruit, high sightly location; rent $25. 421 CHAM- R COMMERCE BLDG. 13

LET—HALF OF DOUBLE COTTAGE, 4 rooms, modern, nice location. 1741 W ENGLAND AVE. 13

LET—8-ROOM 2-STORY FULLY FUR- hed house, 41 rent $40. C. O. REED, 625 Pasadena ave. Phone 31424. 13

LET—FURNISHED MODERN 4 ROOM pper cottage flat, sunny rooms, adults, no e. Key 1161 WINKFIELD. Phone 6351. 19

LET—5-ROOM COTTAGE, CLOSE IN; asonable; furnished or unfurnished. Call ST 2711. 13

LET—PARTLY FURNISHED 5-ROOM house, bath, barn and chicken house; 3017 MO- RT BLVD. Phone West 2888. 13

LET—BEAUTIFULLY FURNISHED 5- om cottage piano large yard $30. 1318 WEST 11TH ST. 13

LET—NEW COMPLETELY FURNISHED ottage, sunny porches, piano; best location; sonable. 1117 E. 23RD ST. 13

LET—FURNISHED, $15; 3-ROOM MOD- n California bungalow. Adults only. Call 2909 SAN JULIAN. 13

LET—4-ROOM AND BATH, FURNISHED housekeeping, with good yard. 1832 INFIELD. 13

LET—OR SALE—FURNISHED, NEW modern 9-room house; hardwood floors, barn, ORTER PLACE. Westlake. 13

LET—WELL FURNISHED CLEAN AND sunny eight room house very low rent, for months. 143 WEST 29TH ST. 13

LET—CORNER OF SEVENTH AND Washington, 6 rooms and bath. Call be- ween 12 and 1. 19

LET—MODERN 8-ROOM HOUSE, FUR- nished. Call 1521 SHATTO ST., or Tel. W. 14

LET—NICELY FURNISHED 5-ROOM ist, near Westlake Park, roses and palms. ORANGE ST. Phone Main 5706 14

LET—FURNISHED 6-ROOM NEW BUNGALOW n rear, 4 rooms and bath. 1431 W. 37TH. 15

LET—5-ROOM HOUSE, COMPLETELY furnished, with furnace. Call morning- 9 HOBART. 14

LET—$15; 2-ROOM FURNISHED COT- tage. 1124 PASCO ST. Take Temple or ollywood car. 13

LET—$15, NEWLY FURNISHED 4- room cottage. 163 W. 36TH ST. from 11 to 1. 13

LET—4 OR 7 ROOM FURNISHED ouse, modern. 3087 W. PICO. West 2656 13.

LET—6-ROOM HOUSE, FURNISHED, including piano. 824 E. 28TH ST. 19

LET—MODERN 4-ROOM COTTAGE, FUR- nished. 1040 E. ADAMS.

LET—5 ROOM BUNGALOW FURNISHED or unfurnished, 1229 W. 50TH ST. 15

LET—6-ROOM HOUSE, FURNISHED. 1324 W. 36TH. 13

LET—7-ROOM FURNISHED COT- tage; 748 OTTAWA. Phone 54255. 13

O LET—
Stores, Offices, Lodging Houses.

O LET—CHOICE 12-ROOM LODGING- house, over clothing store, between First d Second, Spring st. Key Securities Co. pply at AMERICAN PRINTING CO., 128 N. ain st. 13

O LET—440; 515 NEW HIGH STREET, 3 rooms, ground floor, housekeeping rooms, walking distance, J. M. OSWALD, 222 W. 24 st., oom 124. Main 536 or A5374. 13

O LET—50-ROOM APARTMENT HOUSE, ready to build, on corner west of Hobart- annel; modern; want tenant. KERR & NAR- ER, 907 S. Main st. 15

O LET—WILL BUILD FOR TENANT, 6- room, 2-story apartment house, 16th near urlington. See us, 507 S. Main st. KERR NARVER. 13

O LET—50-ROOM HOUSE, REDONDO beach, fine location, suitable for Pacific Ho- ath House. McMANNON, 108 Coulter Bldg. 1396. 18

O LET — STORE, 746 SAN PEDRO ST., good for grocery and meat market or confec- tionery house. Phone 22407. Apply to PAUL LAUPT, 827 Central Bldg. 13

O LET—LEASE HOUSE FOR SALE; 4 FLOORS and basement on the right side of Broad- ay, by owner. Address E, box 196, TIMES OFFICE. 13

O LET—FRONT SUNNY ROOM — WITH board, in private home, for one or two gen- tlemen employed. Reasonable. TELEPHONE 2063. 13

O LET—DESK ROOM, WITH DESK IF required, in light sunny room. Third and Broadway, cheap to suitable party. HOME PHONE A3433. 13

O LET—ELEGANT STOREROOM, NEAR Third and Broadway. Suit for any line of business. SAYER-THOMPSON COMPANY, 19 S. Hill. 13

O LET—A GREAT SNAP IN A ROOMING- house, 16 rooms, all taken at once; long lease; money-maker. E. L. COOPER, 102 Stimson bldg., corner Third and Spring st. 13

O LET—DESK SPACE IN BEST ROOM in building; both phones. Call 218 MASON BLDG. Fourth and Broadway. La Due & McCurdy.

O LET—DESIRABLE, QUIET PARTY CAN have part of nice office for $6 monthly. 113 MERCHANTS' TRUST BLDG., ground floor. 13

O LET—APARTMENT-HOUSE OR HOTEL. Will build to suit tenant on good location. THE LOCATORS, DILLON & BENFORD, 605 Union Trust. Main 796, F7304. 13

O LET — CORNER STORE WITH FIX- tures; 4 living rooms; gas, water, electric light, stable. Call 421 CHAMBER OF COM- MERCE BLDG. 13

O LET—SOMETHING FINE, STORE, 332 and Main, the London Apartment Block; best opening in the city for grocery and meat store. Investigation respectfully solicited. 13

O LET — CHEAP, DESK ROOM, WITH 'phone, in large, light office, all conveni- ences. 301 MASON BLDG., Fourth and Broadway.

O LET—NEW STORE, SUITABLE FOR delicatessen or dry goods, ice cream, etc. corner 56th & Trinity st. One block east of Maple car. 13

O LET—FIRST MONTH FREE; STORE- room suitable for dry goods and notions or fixings; $15 month; splendid opening. 133 COMPTON AVE. 13

O LET—40 ROOMS, QUIET, CLEAN, WELL located; 5 cents car fare; one room or more at $1 to $1.50 per week; gas, electric lights, bath. 358 E. 6TH ST. x13

O LET—DESK ROOM OR ONE WHOLE room, with use of reception room, phones and stenographer; this is choice location, 6th and Broadway. Call F6365. 13

O LET—ROOMING-HOUSE FOR RENT OR sale, 107 Sotello st., 23 rooms, partly fur- nished. Call on premises or 1 room. Call HOME 31264 for terms. x13

O LET—THAT FINE BRICK STORE WITH basement, 306 and 308 South Los Angeles street. Suits feet to alley. Owner on pre- mises. 13

O LET—WILL BUILD TO LEASE FOR term of years, modern apartment house, 18 rooms, Arcarade car line. Location unsur- passed. KERR & NARVER, 907 S. Main. 13

O LET—MEAT MARKET WITH REFRIG- erator blocks and counter; good location; or will rent room for any purpose. Call 302 COPP BLDG. 13

O LET—REAR OF STORE AND BALCONY at 434 S. BROADWAY, suitable for stock- room or central distributing point; alley in rear, freight elevator, etc. 13

O LET—WANTED, PARTY TO SHARE eight story building. Address A, box 217, TIMES BRANCH OFFICE. 14

O LET—FINE SHOW WINDOW WITH space suitable for jeweler or optician. 341 S. MAIN ST. 15

O LET—
Desk room with use of both phones. 329 SAUSSELIN BLDG. x13

TO LET—
Stores, Offices, Lodging Houses.

TO LET—WE WILL HAVE FOR RENT ON MAY 1ST, THE BEAUTIFUL SIX-STORY BUILDING AND BASEMENT, 60x155 TO 20 FT. ALLEY AT 431 SOUTH SPRING STREET.

TWO ELEVATORS.

WE WILL ALTER TO SUIT TENANT.

SEE
W. M. GARLAND & CO.,
524 PACIFIC ELECTRIC BLDG.

TO LET—
POOL ROOM LOCATION.

The best location in the city. Large hall on the second floor; fully equipped with everything except table. This is an unusual opportunity for anyone wishing to open first-class poolroom. Can give long lease and reasonable rental to right party.

EDWARD D. SILENT & CO.
405-10 S. Hill st.
Est. 1885. Member L. A. Realty Board. x13

TO LET—
OFFICE AND DESK SPACE, LIGHT, HEAT AND JANITOR SERVICE FURNISH- ED, RENTS REASONABLE. IN THE TIMES' BRANCH OFFICE, LOCATED AT 331-333 S. SPRING ST. x°

TO LET — EAST FRONT APARTMENT- house, of 4 apartments of 3 rooms each, with separate outside entrances, large front porch, screen porches, hot and cold water, laundry trays, gas, electric light, etc., must be seen to be appreciated; house located at 224 and San Pedro st.; rent of $12.50 each for 2 lower apartments and $15 each for 2 upper; will give lease on whole building to right parties. Key at 236 Wilcox Bldg. R. C. HILL. x13

TO LET—
Good apartment-house on W. First, close in. Address H, box 213, TIMES OFFICE.
WRIGHT & CALLENDER COMPANY, x13 403 S. Hill st.

TO LET—
Large storeroom on Adams and Central ave. One of the best outside business districts in the city, fine for grocery store, butcher shop or other business. Rent $25 per month.

x13 O. F. SCHERER, 206 Frost Bldg.

TO LET—A BEAUTIFUL STOREROOM, x125, WITH BASEMENT, 50 FT. 4TH & SPRING; RENT REASONABLE. GOOD LEASE. BEST LOCATION IN THE CITY FOR ALMOST ANY KIND OF BUSINESS. MINES & FARISH, EXCLUSIVE AGENTS. x13 353 S. HILL ST.

TO LET—
OFFICES.
CITIZENS' NAT'L. BANK BLDG.
206 W. Third st.
Strictly modern, fireproof building. Reasona- ble rents.
WESLEY ROBERTS CO., Call 206 Citizens' National Bank Bldg. x°

TO LET—
DESIRABLE STORES IN MERCANTILE PLACE.
Fine location, right in the heart of the busi- ness district, between Fifth and Sixth sts., just off Broadway.
C. WESLEY ROBERTS CO., x° 205 Citizens' National Bank Bldg.

TO LET—STORES—
Cheap.
Old-established grocery, corner, suitable for any kind of business. 1438 E. Main, cor. 15th.
H. F. ERNST,
202 Laughlin Bldg., 315 S. Broadway. A2444, Main 5789. 14

TO LET—WILL BUILD 5-STORY LOFT BUILDING ON LOS ANGELES ST. BE- TWEEN 5TH AND 6TH ST., PLANS IN OUR OFFICES. A LEASE CONTRACTED. RENTAL DEPARTMENT, MINES & FARISH, 353 S. HILL ST. x13

TO LET—IN SAN BERNARDINO, LARGE rooming-house, block from business center on Redlands and Highland car lines; large front- age with grass and veranda; price $100 per month. Address MRS. E. M. DAVIS, San Bernardino, Cal. x13

TO LET—SPLENDID ROOMY BASEMENT store, under Central National Bank of Broadway and Fourth. Low rent to good tenant. Act promptly. Phone A2730. WATSON, Main 4372. Equitable Bank Bldg. First and Spring. x13

TO LET—OFFICE SPACE AND DESK ROOM, also commodious quarters for exhibition pur- poses; in The Times Branch Office, ground floor, 331-333 S. Spring st., central location; fine hardwood finish throughout. Apply on premises. x13

TO LET—FINE BUSINESS CORNER FOR lease, 30 to 50 years, corner of Ann and North Main st., 40x145. Very fine corner for factory or store building; reasonable price. M. M. DAVIDSON & SON, rooms 204-6 Wilcox Bldg. x14

TO LET—STOREROOM, WITH GOOD LIV- ing-rooms, suitable for $14 per month; good location for drug store or bicycle shop, or any business, and on the corner of 27th st., Long Beach car. Inquire ROOM 33, 57th and Long Beach ave. Harding. 13

TO LET—GROUND FLOOR ROOM, 60x50, close in, cheap rent; near brick building. Suitable for storage, printer, plumber or light manufactory. Owner, 522 H. W. Hell- man Bldg., or PHONE 72165, evenings. 13

TO LET—128-130 S. FLOWER. Fine garage, 15,000 feet; ready for occu- pancy; low rental. M'CONNELL & IRVINE, 311-313 Douglas Bldg.

TO LET—FOR LEASE, CLOSE IN STORE- room, 706 Stephenson ave., near Third st., one 6-room and one 4-room cottage in rear, together or separate; no objections to colored tenants. Inquire 926 S. HILL ST. 15

TO LET—FINE OFFICE, BOTH PHONES, $12.50. 446 CIT. NATL. BANK BLDG. x13

TO LET—STORE, 1611 S. MAIN, WITH basement if wanted; first-class. Pressed brick garage, none better, Los Angeles street house newly tinted throughout, barn; through to Warner street, very desirable. JAMES W. SMITH, 677 Westlake ave. 13

TO LET—
STORE IN MERCANTILE PLACE.
Fine location, right in the heart of the busi- ness district, between Fifth and Sixth sts., just off Broadway.
C. WESLEY ROBERTS CO., x° 205 Citizens' National Bank Bldg.

TO LET—
STORES, LOFTS, WAREHOUSES.
WE HAVE ALL THE AVAILABLE LO- CATIONS AND CAN SAVE YOU TIME AND TROUBLE IN SECURING A LOCATION FOR YOU.
RENTAL DEPARTMENT, MINES & FARISH, 353 S. HILL ST.

TO LET—HOTEL TO BE BUILT, WEST SIDE BROADWAY NEAR NINTH; BUILD- ING TO BE CLASS A; 171 ROOMS AND 81 BATHS. ALL OUTSIDE ROOMS. WILL GIVE GOOD LEASE TO RIGHT PARTY. RENTAL DEPT., MINES & FARISH, 353 S. HILL ST.

TO LET—WILL BUILD 10-STORY CON- CRETE HOTEL OF 200 ROOMS AND 100 BATHS; FIRST CLOSE IN, 1 BLOCK FROM BROADWAY; LONG LEASE AND REASON- ABLE RENT TO THE RIGHT PARTY. RENTAL DEPT., MINES & FARISH, 353 S. HILL.

TO LET—STORE, 1611 S. MAIN, WITH basement if wanted; first-class. Pressed brick garage, none better, Los Angeles street house newly tinted throughout, barn; through to Warner street, very desirable. JAMES W. SMITH, 677 Westlake ave. 13

TO LET—
STORE IN MERCANTILE PLACE.
Fine location, right in the heart of the busi- ness district, between Fifth and Sixth sts., just off Broadway.
C. WESLEY ROBERTS CO., x° 205 Citizens' National Bank Bldg.

TO LET—STORES—
Cheap.
Old-established grocery, corner, suitable for any kind of business. 1438 E. Main, cor. 15th.
H. F. ERNST,
202 Laughlin Bldg., 315 S. Broadway. A2444, Main 5789. 14

TO LET—WILL BUILD 5-STORY LOFT BUILDING ON LOS ANGELES ST. BE- TWEEN 5TH AND 6TH ST., PLANS IN OUR OFFICES. A LEASE CONTRACTED. RENTAL DEPARTMENT, MINES & FARISH, 353 S. HILL ST. x13

TO LET—IN SAN BERNARDINO, LARGE rooming-house, block from business center on Redlands and Highland car lines; large front- age with grass and veranda; price $100 per month. Address MRS. E. M. DAVIS, San Bernardino, Cal. x13

TO LET—SPLENDID ROOMY BASEMENT store, under Central National Bank of Broadway and Fourth. Low rent to good tenant. Act promptly. Phone A2730. WATSON, Main 4372. Equitable Bank Bldg. First and Spring. x13

TO LET—OFFICE SPACE AND DESK ROOM, also commodious quarters for exhibition pur- poses; in The Times Branch Office, ground floor, 331-333 S. Spring st., central location; fine hardwood finish throughout. Apply on premises. x13

TO LET—FINE BUSINESS CORNER FOR lease, 30 to 50 years, corner of Ann and North Main st., 40x145. Very fine corner for factory or store building; reasonable price. M. M. DAVIDSON & SON, rooms 204-6 Wilcox Bldg. x14

TO LET—STOREROOM, WITH GOOD LIV- ing-rooms, suitable for $14 per month; good location for drug store or bicycle shop, or any business, and on the corner of 27th st., Long Beach car. Inquire ROOM 33, 57th and Long Beach ave. Harding. 13

TO LET—GROUND FLOOR ROOM, 60x50, close in, cheap rent; near brick building. Suitable for storage, printer, plumber or light manufactory. Owner, 522 H. W. Hell- man Bldg., or PHONE 72165, evenings. 13

TO LET—128-130 S. FLOWER. Fine garage, 15,000 feet; ready for occu- pancy; low rental. M'CONNELL & IRVINE, 311-313 Douglas Bldg.

TO LET—FOR LEASE, CLOSE IN STORE- room, 706 Stephenson ave., near Third st., one 6-room and one 4-room cottage in rear, together or separate; no objections to colored tenants. Inquire 926 S. HILL ST. 15

TO LET—FINE OFFICE, BOTH PHONES, $12.50. 446 CIT. NATL. BANK BLDG. x13

TO LET—
"NOTHING BUT BUSINESS PROPERTIES."
SOUTH LOS ANGELES ST. Best stores and lofts very cheap.
MAIN STREET—At 7th, new stores, only $100 per month.
SOUTH SPRING ST.—3-story and basement building; only $500 per month.
BROADWAY—Best retail district. Will build 4 or 5-story building, low rental; long lease.
SIXTH STREET—At Main; only $75 per mo. Also all other rental locations on Sixth st.
SEVENTH STREET—Opposite postoffice; new stores; low rental.
OLIVE STREET—At 7th; 2 large stores; very cheap, $50 per month each.
EAST FIRST ST.—New brick hotel building, 220 rooms, only $4.50 per room.
"All the best downtown locations."
W. ROSS CAMPBELL,
F2447. 718-19-20 Central Bldg. Main 60. x13

TO LET—
OFFICES.
OFFICES.
OFFICES.
OFFICES.
OFFICES.
OFFICES.
FIRST-CLASS OFFICES, PRICES RANG- ING FROM $13 TO $36; STEAM HEATED; RUNNING WATER IN EVERY ROOM; ELECTRIC LIGHTED. PERFECT JANITOR SERVICE; SECOND STORY AND ARE ALL OUTSIDE OFFICES. ENTRANCE TO BUILD- ING VERY ATTRACTIVELY ARRANGED IN PLATE GLASS, WHITE MARBLE AND TILE.
SUNSET 'PHONE MAIN 8457.
MERRITT-HABEN & CO.,
702 S. SPRING ST.,
x13 ROOM 211.

TO LET—
"NOTHING BUT BUSINESS PROPERTIES."
SOUTH LOS ANGELES ST.
Have three large locations in same block with NEW SUB-POSTOFFICE. Will build from 2 to 8 stories to suit tenant; Will give long leases at low rentals.
"All the best downtown locations."
W. ROSS CAMPBELL COMPANY,
F2447. 718-19-20 Central Bldg. Main 60. x13

TO LET—
"NOTHING BUT BUSINESS PROPER- TIES."
Reinforced concrete, warehouse to be erect- ed, on Banning st., near Vignes; all modern; 60,000 square feet. Lease for 10 years.
MAIN 60. W. ROSS CAMPBELL COMPANY, F2447. 718-19-20 Central Bldg. x13

TO LET—
STOREROOM FOR RENT.
SPRING STREET, NEAR FIFTH.
First-class location for merchantile or office business. See
EDWARD D SILENT & CO.
405-10 S. Hill st.
Est. 1885. Member L. A. Realty Board. x13

TO LET—
OFFICE AND DESK SPACE, LIGHT, HEAT AND JANITOR SERVICE FURNISH- ED, RENTS REASONABLE. IN THE TIMES' BRANCH OFFICE, LOCATED AT 331-333 S. SPRING ST. x°

TO LET — EAST FRONT APARTMENT- house, of 4 apartments of 3 rooms each, with separate outside entrances, large front porch, screen porches, hot and cold water, laundry trays, gas, electric light, etc., must be seen to be appreciated; house located at 224 and San Pedro st.; rent of $12.50 each for 2 lower apartments and $15 each for 2 upper; will give lease on whole building to right parties. Key at 236 Wilcox Bldg. R. C. HILL. x13

TO LET—
Good apartment-house on W. First, close in. Address H, box 213, TIMES OFFICE.
WRIGHT & CALLENDER COMPANY, x13 403 S. Hill st.

TO LET—
Large storeroom on Adams and Central ave. One of the best outside business districts in the city, fine for grocery store, butcher shop or other business. Rent $25 per month.

x13 O. F. SCHERER, 206 Frost Bldg.

TO LET—A BEAUTIFUL STOREROOM, x125, WITH BASEMENT, 50 FT. 4TH & SPRING; RENT REASONABLE. GOOD LEASE. BEST LOCATION IN THE CITY FOR ALMOST ANY KIND OF BUSINESS. MINES & FARISH, EXCLUSIVE AGENTS. x13 353 S. HILL ST.

TO LET—
OFFICES.
CITIZENS' NAT'L. BANK BLDG.
206 W. Third st.
Strictly modern, fireproof building. Reasona- ble rents.
WESLEY ROBERTS CO., Call 206 Citizens' National Bank Bldg. x°

TO LET—
DESIRABLE STORES IN MERCANTILE PLACE.
Fine location, right in the heart of the busi- ness district, between Fifth and Sixth sts., just off Broadway.
C. WESLEY ROBERTS CO., x° 205 Citizens' National Bank Bldg.

TO LET—
STORES, LOFTS, WAREHOUSES.
WE HAVE ALL THE AVAILABLE LO- CATIONS AND CAN SAVE YOU TIME AND TROUBLE IN SECURING A LOCATION FOR YOU.
RENTAL DEPARTMENT, MINES & FARISH, 353 S. HILL ST.

TO LET—HOTEL TO BE BUILT, WEST SIDE BROADWAY NEAR NINTH; BUILD- ING TO BE CLASS A; 171 ROOMS AND 81 BATHS. ALL OUTSIDE ROOMS. WILL GIVE GOOD LEASE TO RIGHT PARTY. RENTAL DEPT., MINES & FARISH, 353 S. HILL ST.

TO LET—WILL BUILD 10-STORY CON- CRETE HOTEL OF 200 ROOMS AND 100 BATHS; FIRST CLOSE IN, 1 BLOCK FROM BROADWAY; LONG LEASE AND REASON- ABLE RENT TO THE RIGHT PARTY. RENTAL DEPT., MINES & FARISH, 353 S. HILL.

TO LET—STORE, 1611 S. MAIN, WITH basement if wanted; first-class. Pressed brick garage, none better, Los Angeles street house newly tinted throughout, barn; through to Warner street, very desirable. JAMES W. SMITH, 677 Westlake ave. 13

TO LET—
STORE IN MERCANTILE PLACE.
Fine location, right in the heart of the busi- ness district, between Fifth and Sixth sts., just off Broadway.
C. WESLEY ROBERTS CO., x° 205 Citizens' National Bank Bldg.

TO LET—STORES—
Cheap.
Old-established grocery, corner, suitable for any kind of business. 1438 E. Main, cor. 15th.
H. F. ERNST,
202 Laughlin Bldg., 315 S. Broadway. A2444, Main 5789. 14

TO LET—WILL BUILD 5-STORY LOFT BUILDING ON LOS ANGELES ST. BE- TWEEN 5TH AND 6TH ST., PLANS IN OUR OFFICES. A LEASE CONTRACTED. RENTAL DEPARTMENT, MINES & FARISH, 353 S. HILL ST. x13

TO LET—IN SAN BERNARDINO, LARGE rooming-house, block from business center on Redlands and Highland car lines; large front- age with grass and veranda; price $100 per month. Address MRS. E. M. DAVIS, San Bernardino, Cal. x13

TO LET—SPLENDID ROOMY BASEMENT store, under Central National Bank of Broadway and Fourth. Low rent to good tenant. Act promptly. Phone A2730. WATSON, Main 4372. Equitable Bank Bldg. First and Spring. x13

TO LET—OFFICE SPACE AND DESK ROOM, also commodious quarters for exhibition pur- poses; in The Times Branch Office, ground floor, 331-333 S. Spring st., central location; fine hardwood finish throughout. Apply on premises. x13

TO LET—FINE BUSINESS CORNER FOR lease, 30 to 50 years, corner of Ann and North Main st., 40x145. Very fine corner for factory or store building; reasonable price. M. M. DAVIDSON & SON, rooms 204-6 Wilcox Bldg. x14

TO LET—THAT FINE BRICK STORE WITH basement, 306 and 308 South Los Angeles street. Suits feet to alley. Owner on pre- mises. 13

TO LET—WILL BUILD TO LEASE FOR term of years, modern apartment house, 18 rooms, Arcarade car line. Location unsur- passed. KERR & NARVER, 907 S. Main. 13

TO LET—MEAT MARKET WITH REFRIG- erator blocks and counter; good location; or will rent room for any purpose. Call 302 COPP BLDG. 13

TO LET—REAR OF STORE AND BALCONY at 434 S. BROADWAY, suitable for stock- room or central distributing point; alley in rear, freight elevator, etc. 13

TO LET—WANTED, PARTY TO SHARE eight story building. Address A, box 217, TIMES BRANCH OFFICE. 14

TO LET—FINE SHOW WINDOW WITH space suitable for jeweler or optician. 341 S. MAIN ST. 15

TO LET—
Desk room with use of both phones. 329 SAUSSELIN BLDG. x13

SWAPS—
All Sorts, Big and Little.

FOR EXCHANGE—
$2000. Clear. 10 acres adjoining town and railroad, just west of Corona. Want Los Angeles or vicinity.

$4500. Mtg. $1500. Redlands, 8-room 2-story new and modern house; within 2 blocks of postoffice. Want Los Angeles or vicinity.

$1500. Clear. Seattle business lot. What have you?

$2000. Clear. San Diego, 4 lots. Want Los Angeles.

10 lots, Minneapolis, Minn. Price $500 each. Will trade one or all.

J. T. PETERS, 627-628 H. W. Hellman Bldg. x13

FOR EXCHANGE—FOR EASTERN PROP- ERTY.
Our client has $1,000,000 of stock (the en- tire issue,) in a mining company owning 15 claims in San Bernardino county, Cal., upon which $40,000 has been spent in development, which includes 500 feet of shaft, incline and drift, as well as house, boiler, machinery, hoist, pumps, etc. There is an abundance of good water. He will sell or trade the property itself or assign the stock representing the same. The mine is being worked in a small way at the present time; there is a large amount of both high and low-grade ore.
F. H. EDWARDS CO.,
208-210 Union Trust Bldg. x13

TO LET—
Farming Lands.

TO LET—
At Sunny Slope, San Gabriel Valley. 14 room house.
¼ block from station on Pacific Electric car line.
PACIFIC LAND COMPANY.
317 Pacific Electric Building.
Phones Main 1092. F1092. Los Angeles, Cal. x13

FOR SALE—
PERRIS VALLEY.
ALFALFA. EUCALYPTUS.
1280 acres, all first-class alfalfa land, free from alkali or hardpan; will guarantee water; this land is only 2½ miles from R.R. station. We can sell you this for $35 per acre. It's the best buy in California.
WADDLE INVESTMENT CO.,
604-607 Delta Bldg.
Main 7478, F1638.

TO LET—FARMING LANDS.
3 acres, with all necessary improvements, $250 a year.
7 acres, house, barn, pumping plant, chicken corrals; gum grove. $300 a year.
3150 per acre; 2½ acres, good plastered house, barn, water and fruit trees.
GARDENA REALTY CO.,
Gardena, Cal.

TO LET—TEN OR 20 ACRES WITH WA- ter on Santa Ana electric on shares. Land is plowed. House partly furnished. See BEACH, 256 S. Hill. A2067. Might sell or trade you the place.

TO LET—TWO MOUNTAIN RANCHES OF 300 acres each near Glendale, good for chick- ens and hay ranch. Rent cheap. PORTER & CO., 354 S. Hill st. A2067. Main 8595. 13

TO LET—320 ACRES, COACHELLA VALLEY land, good soil, with well on it, close to railroad for hay and corn; will rent free for 2 years. Address FRANK MASON, 202 N. Spring st., Los Angeles, Cal. 14

TO LET—
Miscellaneous.

TO LET—SPLENDID LOFT IN SUBSTAN- tial new building, centrally located; size 50x130; large elevator; reasonable rent. Inquire WEBBER SHOWCASE AND FIX- TURE CO., 320 S. Los Angeles st. 14

TO LET—VERY LARGE BARN, ON LARGE lot, near Washington and Magnolia, $10; also 4-room furnished cottage, modern, water and telephone paid, $15. COLWELL, 111 S. Broadway. A8389. x13

TO LET—TENTS, ROSEHILL; FURNISH- ed tent, 5-cent fare; shade, garden; lovely location; reasonable rent; come out. S. SELLECK. 13

TO LET—DESK SPACE IN BEST ROOM in building; both phones. Call 218 MASON BLDG., Fourth and Broadway. La Due & McCurdy. 13

TO LET — BALL ROOM FOR PRIVATE dancing parties, suitable for private dancing lessons, at MOSS ROSE APARTMENTS, 1401 Santee. Bdwy. 1404. 13

TO LET—COMFORTABLE HOME AND care for aged or nervous patient. Terms reasonable. PHONE WEST 2491. 13

TO LET—CHEAP; GOOD BARN, S. MAIN, not far out; for auto or delivery. Owner. Address C, box 162, TIMES OFFICE. 13

TO LET—
Country and Suburban Homes.

TO LET—A DESIRABLE 12-ROOM HOUSE, modern conveniences; 1½ acres of ornamen- tal grounds; on the line of 3 railroads, and very shortly a short distance from new Inglewood line. Address C, box 155, TIMES OFFICE.

TO LET—
Beach Property.

TO LET—OCEAN PARK—MY BRAND NEW extra well furnished bungalow, on the beach ocean; all modern conveniences; oak floors, beamed ceilings, porch across entire front; sleeping accommodations for eight, besides servant. Owner on premises. No. 24 PA- LOMA AVE., or phone A7866, Broadway 2915. x13

TO LET—COMPLETELY FURNISHED SIX- room cottage, $15, at Sunset Beach. Rent goes up to $50 in June. We like to keep beach cottages rented in winter. Still water boating and fishing. Use of boat with cot- age. C. C. PIERCE & CO., 548 South Spring st. 13

TO LET—$50 MONTH UNTIL JUNE FIRST, six rooms completely furnished, large yard, flowers, etc. Best district. Apply 58 PA- LOMA AVE., Ocean Park, after Tuesday. 13

TO LET—WILL RENT MY 6-ROOM BUN- galow with piano, on ocean front, Ocean Park, to small family, at $32.50 per month, un- til July 1. C. L. H., MAIN 5025, F5428. 13

TO LET—6-ROOM MODERN COTTAGE, COM- pletely furnished, $50. x13 ORMSBY, FEIT & MILLS, 741 S. Hill.

TO LET—
Poultry Ranches.

TO LET—2 ROOMS; ONE ACRE LAND; fruit trees of all description, onions, beans, lettuce and peas, good place for chicken ranch. Well and windmill, 5000 gallon water tank. This place is worth $25 month, but will rent to desirable tenant for term of 1 year for $10. Call between 9 and 2 today. 137 N. GRAND AVE. 13

TO LET—5-ACRE CHICKEN RANCH, GOOD house, barn, well and windmill, tank, etc. Also a 5-acre tract barley and alfalfa, good and lease for rent. H. H. LUCKENSMEYER, Gardena, Cal. x13

TO LET—FIVE, 10-ACRE ALFALFA chicken ranches at Norwalk, including in- cubator, brooder and chicken houses, will lease by the year. Address owner, 1002 UNION TRUST BLDG.

TO LET—CHICKEN AND GARDEN RANCH, close in, 2 blocks of car, quick service, cheap rent, 5 rooms, plastered. O. H. AN- DERSON, 306 Bryson Bldg. A8023. Main 8796.

TO LET—6-ROOM HOUSE, ¼-ACRE LAND, barns, chicken corrals, 10 doz. chickens, 1 incubator for sale. 740 EZRA ST., Euclid Heights. 13

SWAPS—
All Sorts, Big and Little.

FOR EXCHANGE—WANT TO GIVE YOU new elegant furniture or money in exchange for any old household goods. Phone Broad- way 1791. LEVY'S 529 S. Spring. 13

FOR EXCHANGE—MEAT MARKET; FINE cash business; up-to-date fixtures; owner going East will exchange for city lot. Ad- dress A, box 295, TIMES BRANCH OFFICE. 13

FOR EXCHANGE—EVERYTHING BUT A good reputation, surely I have what you want. What have you? F. O. MOORE, sec- ond-hand store, 913 S. Main. 13

FOR EXCHANGE—5-YEAR HOUSE, LOT at Hermosa Beach, for a good power boat. Inquire at 304½ S. Los Angeles st. G. C. RICHARDSON. 13

FOR EXCHANGE—FINE LITTLE JERSEY cow, rich milker, want ladies' or gents' tailoring or might take some chickens. 356 S. HILL ST. A2067. Main 8082. 13

FOR EXCHANGE—1000 CARDS FOR $1. Letter heads and envelopes our specialty. COOK PRINTING CO., 594 Mercantile Place.

FOR EXCHANGE—MAN'S GRAY SUIT, 39 Ingrain rug, and sewing machine. Want trunk, suitcase, ladies' long coat or suit, size thirty-four. PHONE 59784. 13

FOR EXCHANGE—JOHNES SPEEDOME- ter, for motorcycle, have steering gear and hood, house painting for auto. F. L. L. THOMPSON, 2119 4th st. 59343. 13

FOR EXCHANGE—FOR ROUGH MOUN- tain land, near Los Angeles, will trade my 5-passenger Tourist for same. Address C, box 117, TIMES OFFICE. 13

FOR EXCHANGE—WHO WANTS PIANO certificate for $125, will exchange for hens or furniture. What have you. HOME PHONE 21116. 13

FOR EXCHANGE—NICE LEVEL BUILD- ing lot 55th and Compton ave., worth $750. Take upright piano and cash. 839 WEST TEMPLE.

FOR EXCHANGE—STAMPS, WISH TO EX- change duplicates with any amateur col- lector. Address 1556 E. 6TH ST. A. R. Dickey.

FOR EXCHANGE—27 LOTS, BELMONT Heights, Long Beach, near Naples, for Los Angeles or near by. ANDERSON, 542 S. Spring. 13

FOR EXCHANGE—$200 MINE PRODUCING stock for diamonds or house and some cash. Address A, box 274, TIMES BRANCH OF- FICE. 13

FOR EXCHANGE — WATER COLOR work for dentistry, 'PHONE 54504. 13

SWAPS—
All Sorts, Big and Little.

FOR EXCHANGE—BEAUTIFUL, NEARLY new upright piano, will take cows, chickens, turkeys, horses, rigs or what have you for all or as part payment? WEST 4948. 13

FOR EXCHANGE — 500 LETTER HEADS and 500 business cards, neatly printed, for $2; envelopes, $1.50 per thousand. LE GRAND PRINTERY, Phone 54482 for solicitor. 13

FOR EXCHANGE—WHAT HAVE YOU IN exchange for my equity in two very good lots in Redondo Villa Tract B. PHONE BOYLE 2969. 13

FOR EXCHANGE—LADIES' PERSIAN LAMB coat, worth $105; size 36; for furniture or anything of equal value, which is useful. Phone 21540. 13

FOR EXCHANGE—PIANO FOR MOTOR- cycle; will give some one a good bargain. Home all day Sunday. 2041 BROOKLYN AVE. 13

FOR EXCHANGE—OR SALE. A 45-90 WIN- chester rifle, in good repair; want kodak. DR. W. T. UHL, 409 Severance Bldg., 6th and Main. 13

FOR EXCHANGE—BRAND NEW DOUBLE bar bicycle, cost $40; want typewriter, office furniture, farm machinery, what? Write 331 BRYAN ST. 13

FOR EXCHANGE — SEWING MACHINE, graphophone, flat top desk. What have you? Machines rented, $1.50 month. Repairing. AR- CADE CO., 314

Classified Liners

LIVE STOCK FOR SALE—Horses, Cattle, Mules, Etc.

FOR SALE—FRESH COWS, 1 OR MORE, 1 fine Holstein-Jersey, with calf; 1 fine Holstein-Jersey, with foal, and work horse; 1 fine Jersey heifer, say rake; $25; 1 5-ft. McCormick mower, $25. H. LUCKENS-meyer, Cal. x13

FOR SALE—GOOD ALL PURPOSE HORSE, weight 1200 pounds; perfectly sound and gentle; weight 1200 pounds; heavy enough for all heavy work; also 1 fine carriage horse, combining style and speed; 5 years old, fine carriage, or work horse; weight 1250 pounds; heavy enough for all heavy work; also 1 span of gray horses, weight 2400 lbs., 6 and 7 years old, fine all-purpose team; one span of bays, weight about 2700 lbs., 6 and 8 years old, well matched team; one span of brown horses, weight 2700 lbs., 6 and 7

Classified Liners

THINGS ON WHEELS—
All Sorts.

Automobiles.

PACIFIC AUTOMOBILE COMPANY,
1159-1164 South Main.
Wm. Grundy, Pres. R. Grundy, Vice-Pres.
C. Fred Grundy, Mgr.

The story of the growth of the largest retail automobile business west of Chicago.

When this company entered the field and announced that they would sell new and second-hand automobiles, giving a guarantee on used automobiles more complete than that given by new agencies, the trade agreed that it could not be done and that further this company could not live up to their guarantee, but we can now prove they were wrong, and in fact the automobile dealers of Los Angeles will acknowledge that we have more than made good in every way. Ask any automobile agent for his opinion of

The Pacific Automobile Company.

As to our guarantee we will gladly give you the complete list of our hundreds of satisfied customers, or refer you as to our treatment, both before and after purchasing.

You ask why all this talk about guarantees, references, etc.. Just this, before our advent in this second-hand automobile business, this class of legitimate business was left largely in the hands of irresponsible dealers with neither financial standing nor any appreciation of their moral responsibility to their costumers, naturally the customers were generally disappointed and if a car was unsatisfactory they had no one to fall back on. We are here to stay and have invested more cash capital in good, machinery and fixtures than all other dealers in second-hand automobiles combined.

We have the most complete equipment in Los Angeles and our repair and rebuilding department has for foreman of the various departments the following well known mechanics:

Leslie Faulkner, formerly foreman of the Winton Co.

Lew Walsh, formerly head machinist for Pico Carriage Co. and later foreman of the Westlake Garage.

Chas. Fransel, formerly, two years head machinist for Mountain Bros.

If you need any repair work and want a square deal see us about it.

Our stock of rebuilt cars is very complete and prices the lowest. When we say "rebuilt" we mean every worn gear or bearing replaced with new.

A few sample bargains.

1909 CHALMERS 30.
Equipped. $1650.

STODDARD-DAYTON ROADSTER.
A dandy little car at $775.

1910 COLUMBIA.
At a bargain.

PREMIER, 1909, equipped.
Cost over $3000, for only $1500.

BUICK WHITE STREAK.
Like new at $725.

1909 OLDSMOBILE.
Top, windshield and speedometer, a swell little 5-passenger car for only $1025.

1903-10 CADILLAC.
And 100 other leading makes.

If we haven't in stock just what you want, can get it for you.

You owe it to yourself to see our stock before purchasing.

Not Open Sunday.

PACIFIC AUTOMOBILE COMPANY,
1159-1164 S. Main.
F5932. Bdwy. 1512. x13

MANHATTAN AUTOMOBILE CO.,
1216-18 S. Olive st.

WE HAVE
THE LARGEST ASSORTMENT
OF
SLIGHTLY USED
HIGH GRADE CARS
ON THE PACIFIC COAST,
RANGING IN PRICES
FROM
$150 TO $2000.
LOOK THEM OVER.

PACKARD.
$2100—Roadster, fully equipped. A beautiful car and in elegant condition.

THOMAS.
$2100—1909 Little Six, 7-passenger, fully equipped. Run less than 2500 miles.

THOMAS FLYER.
$2700—1909, 7-passenger, 60 H.P., fully equipped, including tires. This car is in A1 condition. Cost $5000.

STODDARD-DAYTON.
$1750—1909, 5-passenger, equipped with top, glass front, speedometer, seat covers, in fact everything. An elegant buy.

PIERCE-ARROW.
$1400—5-passenger, 45 H.P. You should see this car.

GREAT SMITH.
$1250—1909, 5-passenger, fully equipped.

HERRESHOFF.
$1500—4-passenger Roy tonneau, practically new, fully equipped.

CHALMERS-DETROIT.
$1500—1909, 30 H.P., 5-passenger, fully equipped. E. M. F.

$1200—5-passenger, practically new. See this if you want an E. M. F.

ELMORE.
$1300—1909, 40 H.P., 4-cylinder, 7-passenger, fully equipped, practically new, in elegant condition.

E. M. F.
$1200—4-passenger, roadster, practically new.

E. M. F.
$1000—Fully equipped and in A1 condition. This is an elegant buy.

WHITE STEAMER.
$1400—1909, 30 H.P., 5-passenger, in good condition.

BUICK WHITE STREAK.
$800—1909 single rumble, in elegant condition.

OLDSMOBILE.
$350—40 H.P., roadster, a very fast car.

STODDARD-DAYTON.
$900—45 H.P. roadster, fully equipped.

HUPMOBILE.
$650—Practically new, a beautiful little car.

DI'ROCAR.
$950—1909, 5-passenger, practically new, and a very good buy.

BAKER ELECTRIC.
$800—Suburban, shaft drive, new batteries.

IF YOU CONTEMPLATE
BUYING A CAR
DON'T
fail to see what we have. We can tell you why it is better to buy a slightly used car. We handle only high class cars so you can't go wrong at the

MANHATTAN AUTOMOBILE CO.,
1216-18 S. Olive st. x13

FOR EXCHANGE—FOR CITY REALTY. A new 1910 model 5 passenger car, absolutely unused; catalogue price $2700; will trade even or might assume to $2500; don't hitch your values to a balloon. Address E, box 29, TIMES OFFICE. 13

SNAP IN AN OLDSMOBILE. YOU ALL know what they are. Car is equipped with Earl glass front, tire irons, trunk rack, 4 tubes, etc. Just overhauled and runs like new. For a few days the low price of $625. 431 W. 7TH ST. 63559, or Broadway 2557. x14

FOR SALE—QUEEN 2-HORSE-POWER, 5-passenger touring car—top, storm shields and all necessary equipments; she's a beauty; a fine rider, nicely painted; cost $3000; will sacrifice her at $900. Have no place to keep her. Address E, box 187, TIMES OFFICE. 13

FOR SALE—1910, RECO, 1909 MODEL, 5-PASSENGER touring car, glass front, top, speedometer, storage battery—all necessary equipments; a splendid car at a bargain. Will be sold Monday for this price. Call 121 E. NINTH ST. x13

THINGS ON WHEELS—
All Sorts.

Automobiles.

HEADQUARTERS
FOR
RUNABOUTS.

Ford touring car, fully equipped, good rubber.

Ford, model R, runabout, fully equipped, new rubber and in A1 running order.

Ford, Model N, top, rumble seat, fully equipped.

Ford, Model N, large tires, Sealey ignition system, top and fully equipped.

Ford, Model N, fully equipped, top, glass front, electric lights.

Ford, Model N, fully equipped, top, glass front, extra jump seat, top, and in all a little dandy.

Reo Baby, solid tires, jump seat; can be used for light delivery.

Single-cylinder delivery auto, ready for work; good, new bed.

Maxwell, runabout, late model, fully equipped.

Reo, 2-cyl., 5-pass., top, fully equipped; make offer.

2 Holsman high-wheel autos, fully equipped and guaranteed in perfect mechanical order.

Remember, the firm that overhauls their machines and backs their guarantees.

Wanted, for cash, any good cars.

Get acquainted with us before you purchase elsewhere.

C. & D. AUTOMOBILE BROKERAGE CO.,
112-114 East 9th st.

THIS PAGE COVERS THE SAME OLD automobile ads. told in the same old way, therefore, we are not going to describe all the bargains that we have on our floor. Come in, if you are from Missouri, and we will show you. These cars are priced below anything in the city and they are guaranteed just as represented or your money back. The following are some of

OUR SPECIALS.

OLDS, '08, FULLY EQUIPPED $1550
FOUR CYLINDER BUICK "30" $850
"OLDS" WITH GLASS FRONT $900
MOLINE ROADSTER $950
FRANKLIN, FINE SHAPE, BARGAIN $650
TOURIST, '08, 2 CYLINDER $900
TWO CYLINDER TOURIST, TOP AND GLASS $450
TWO CYLINDER TOURIST $250

BAKER ELECTRIC AND CHARGING PLANT $500

(Notice.) To the owners of any good automobile, We can certainly sell your car if the price is right. We positively will not handle any car in poor repair, or, if we cannot give the buyer a decided bargain.

WE BUY AUTOMOBILES FOR CASH.

AUSTIN & PRICE, 421 W. 7th st. F3519. x13

BEST AUTOMOBILE BARGAIN IN CITY.

Leaving Los Angeles, and must sell my 30-H.P. 5-passenger Kisselkar. is in perfect condition; new last January; has only 3500 miles; 4 cyl., 4½x4¼, 34x4-inch tires; 2 extra inner tubes; top, glass front, speedometer, magneto; $1250 takes it. Call Monday. 425 W. SIXTH ST. No dealers; no trades. 13

O. L. BEARDSLEY, Owner.

FOR EXCHANGE—
Beautiful diamonds, 2 perfectly matched, blue-white stones, worth $450. Angelus piano player and organ attachment with 50 rolls fine music; 5000 shares copper stock, Arizona property; adjoining Clifton-Morenci, Calumet & Arizona. Cash price $2500 or will exchange for real estate or auto equal value. Give description or telephone paid. Address B, box 133, TIMES OFFICE. x13

$1400—
1909 model "H" Jackson touring car, 35-H.P., in excellent condition. Price includes top, Perkins' folding glass wind shield, speedometer, trunk rack, extra tire, tire irons and cover.

1908 3-cylinder, 24-H.P., with top and extra tires. Will trade for good lot, clear, worth $600.

'Phones Broadway 1947, Home F6290.
CHAS. H. THOMPSON,
So. California agency Jackson automobiles,
1012-1014 S. Main st.
x14 Los Angeles, Cal.

SEE ME FOR BARGAINS—
Oldsmobile runabout, make offer.
Winton 40-h.p., cash or lot in city.
Touring automobile, 2-cylinder, $265.
Ford 4-cylinder; needs fixing, $225.
2-cyl. Autocar runabout; just the car for collector or business man, $150.
40 60-h.p. Oldsmobile, $850.
2-cylinder Tourist truck; will fully guarantee this car to be mechanically perfect; up to 1000 lbs. capacity, $250; part cash, balance on time, or trade for runabout.

H. J. CRAWFORD,
611 W. Seventh street. x13

WHITE STEAMERS—
30 H. P., close coupled White; fine running order. Will exchange for good lot or cheap for cash.

White Steamer delivery wagon, just the thing for quick deliveries; $500 cash.

WHITE GARAGE, 810 S. Olive st. x*

EXCEPTIONALLY RARE OPPORTUNITY. $435, 5-cylinder, 40 model Buick touring car, cost $1450, without top; has top, five lamps, very good tires, will sell for $435 as I need money to meet note which comes due this week; otherwise would not sell at all as car has always given very best of service. Don't buy a car without seeing this one, or you miss the greatest bargain ever heard of in Los Angeles. See car before 1:30 p.m. Sunday or before 10 a.m. or after 5 p.m. week days, at 258 E. 28TH. Maple-ave. car. 13

FOR SALE—
$650.

Buick touring car, 1907 model; top, prestolite, speedometer, extra tire and tube, storm front. In perfect running order. The Buick factory have never equaled this model for durability. This is a first-class car at a bargain price. JAMES R. H. WAGNER, 604 S. Main st. Main 8420. F7352. x13

FOR EXCHANGE—

HAVE GOOD SECOND-HAND 5-PASSENGER MODEL 8, 1909 CADILLAC CAR TO EXCHANGE FOR A GOOD VACANT LOT. VALUE CAR $2000.

SEE
J. W. WILKINSON,
224 P. E. BLDG. x*

FOR EXCHANGE—$1300; CLEAR, 4 LARGE lots, 62x150 each, 500 feet from electric station, in north end of Compton; want 5-passenger automobile, late model, and in first-class condition. N. WILLIAMS, 203 J. W. Hellman Bldg., 411 S. Main. x13

WHY SELL YOUR CAR FOR NOTHING? I can trade your automobile for good real estate on a cash basis; prices to be investigated, and get you from 50 to 70 per cent. more for your car than you can get in cash; have property in several different locations, all O. K. If you intend to sell submit your car to me and let me show what I can get you for it. Also have a little cash for right car. Address C, box 250, TIMES BRANCH OFFICE. 13

SEE ME BEFORE BUYING NEW OR SECond-hand auto tires. We have some special bargains in all sizes and can save you money. We carry all sizes and supplies of all makes, have our own charging plant for batteries, 50c a recharge; vulc. tubes 50c.

THE OLD RELIABLE
HUTCHINS RUBBER CO.,
304 S. Broadway. x13

FOR SALE—BEST TWO-CYLINDER TOURing car in the city. Top, speedometer, all new tires, also extra inner tubes and outer casing, full set of tools, 5 Al lamps. This machine is in absolutely fine shape in every way and looks like new. $225 for a quick sale. AUSTIN & PRICE, 7th and Olive st. 13

THINGS ON WHEELS—
All Sorts.

Automobiles.

THE SEELEY
IGNITION SYSTEM

Adds one more to its long list of victories. At Ascot Park, March 12, the 30-H.P. Corbin stock car, equipped with this system, won the 5-mile free for all in 4 minutes 57 2-5 seconds, defeating 45 to 60-H.P. cars, including the Marmon special racer, proving the Seely system is the one to bank on.

Better investigate this. Catalogue mailed on request.

SEELEY SPECIALTY CO.,
13 126 E. Ninth st.

FOR SALE—OR TRADE, WILL ACCEPT high-class real estate, bonds, A1 stocks, first mortgage, or terms, for a nearly new high-class six-cylinder 60-H.P. roadster; this car is very fine, smooth running, easy riding, and will stand the hardest possible service, has not been run to exceed 2000 miles. Remember, I do not want to be bothered with professional traders, or any inflated values of any kind, as my time is worth money.

F. G. BIERELIN,
Home 10167. 623 S. Grand ave.
Sunset Main 7034. Los Angeles, Cal. x13

I HAVE ON HAND THREE 5-CYLINDER Reo touring cars, thoroughly overhauled in our own shop, and will guarantee them in good running order; will sell these cars on reasonable terms in order to make room for a large shipment of new cars, which will be here shortly.

F. G. BIERLEIN,
Home 10167. 623 S. Grand ave.
Sunset Main 7034. Los Angeles, Cal. x13

FOR SALE—MITCHELL, 1907, 1908 AND 1909 4-cylinder, 30-H.P. runabouts and 30-H.P. touring cars; we have a good assortment of used cars, taken in trade on 1910 Mitchells, and prices that must give a quick sale. As a member, we guarantee our used cars and you take no chance of being "stung." Call at once. GREER-ROBBINS CO., 1501 S. Main at Broadway 6416. Home 22613.

FOR SALE—PARTS FOR SINGLE CYLINder Old, Cadillac; two and four-cylinder Tourist, two-cylinder; REO, Apperson and Wayne. Following two cylinder engines, 1 Stevens, 1 Beaver, 1 one-cylinder Olds; 1910 Duro engines; also speedometer, lamps, oilers, carburetors, tires. See us in order to save money. AUTO EXHIBIT and SUPPLY CO., 121 E. Ninth st. x13

WANTED—
A good 2-cylinder or 4-cylinder car, will give 40 acres of land, situated in Oregon, and cash; don't want any junk; Call and see me between 8 and 9 o'clock in the morning.

F. G. BIERLEIN,
Home 10167. 623 S. Grand ave.
Sunset Main 7034. Los Angeles, Cal. x13

SIX-CYLINDER STEVENS-DURYEA, 5-PASsenger, in fine condition. While this is not a new machine, it is a big bargain. Fully equipped with top, glass front, speedometer, extra tires, and a beautiful running car. Call and see this high-grade car at a low figure.

EASTERN MOTOR CAR CO.,
625 S. South Olive. x13

STEVENS-DURYEA, FIVE PASSENGER, 4-cylinder, with all new tires. Top, glass front, Prest-O-Lite tank, clock and speedometer. Fully equipped and in best of condition; a fine family car; can be seen at 2750, Owner going East. Apply by letter to LECHLIDER, 1601 Reid st., or see car at 1120 S. Main st. x13

LOOKING FOR BARGAINS IN AUTOS? If so, there is no place in the city carrying so complete a stock as we have on our floor at present, including Mercedes, Peerless, Stevens-Duryeas, Buicks, Fords, Ramblers, Overlands, Haynes, Franklins, Maxwells, Reos and many others. Favor us with a call.

AUTOMOBILE CLEARING HOUSE ASSN.,
1118-20 S. Main st. x13

PEERLESS—WE HAVE THEM IN BOTH five and seven-passenger, 30 and 45 H.P., and as good as new. If you want the best, see these; prices range under $3000, and worth much more, but will be sold this week to the highest bidder.

AUTOMOBILE CLEARING HOUSE ASSN.,
1118-20 S. Main st. x13

WANTED—AUTOMOBILE FOR $1000. WILL require $1800 cash, plenty of time on balance of $7000 for a fine new bungalow, complete in every detail on 2 1-4 acres of orange grove, bringing in good income. Phone F5869, or call ROOM 606, MAJESTIC THEATER BLDG. 13

SAY, MR. SECOND-HAND MAN—I WANT a car, don't care much whether it's 2-cylinder or 5, so it's decent—and I'll give you $1500 worth of Coachella cotton land, or clear car line lots, or house and lot equity for the right machine. Give particulars, please, first letter. Address S, box 223, TIMES BRANCH OFFICE. 13

FOR SALE—OR EXCHANGE—$2500, WHITE STEAMER, handsome 7-passenger car, with top, glass front, speedometer, clock; fully equipped and many extras. Car in splendid repair; will exchange for San Joaquin acreage. We are giving good value in car and want no inflated price on acreage. Call 121 E. NINTH ST. 13

SEE 2207 S. MAIN TO DOUBLE YOUR INVESTMENT ON TWO SECOND-HAND AUTOMOBILES; MUST SELL NOW; BOTH EQUIPPED WITH NONSKID TIRES; GOOD SECOND-HAND CASINGS, 75 PER CENT. DISCOUNT; INNER CASINGS $1 EACH. NONSKID LEATHER TREADS PUT ON NEW OR OLD CASINGS, $5 EACH. x13

FOR EXCHANGE — $7000 EQUITY IN $16,000 orange grove in Riverside; good straight value mortgage $9000, long time, low interest; will take first-class automobile, late model, up to $2500, balance part cash and terms to suit. Address R, TIMES OFFICE, Riverside. x*

FOR SALE—
At a very reasonable price, our knowledge gained from years of experience in the automobile ignition business. We are experts on magneto, coil and battery repairing. Storage batteries charged 25c.

ELECTRIC EQUIPMENT CO., 1154 S. Olive st. F5050. x13

FOR SALE—A HIGH GRADE AUTOMOBILE, 30 to 50-H. P. Must be in perfect condition. Will trade foothill villa lot, equal to six ordinary lots, and located in most delightful and desirable suburb, if $1000 cash is added to auto. Will re-purchase lot at $2500. Address H. B., 1046 S. OLIVE ST., Los Angeles. 13

I HAVE LOT ON MENTOR AVE., PASAdena; price $1650. I borrowed $400 last week on this lot. Will trade equity for auto worth $1250; or if you have auto worth $1650, will give you the $400 cash or clear the lot. Make offer. Call with car, 1414 W. 4TH ST., before 10 a.m. any day; or phone 52691 before 10 a.m. any day. 13

MY NEW TOURING CAR, STANDARD make; cost over $6000, and is perfect in every way; 6-h.p., owing to serious sickness in the family; it will be many months before car can be used, so would rather sacrifice for $3000 cash, or might take clear real estate. 3634 M. Auto can be seen at 1124 S. MAIN. 13

FOR SALE—OR EXCHANGE—SMALL FIVE passenger 4 cylinder late model touring car, equipped with top, folding wind shield, speedometer, clock, tire irons, tools, etc.; would prefer pool or billiard tables. Car cost $3000. Take $900. 451 W. 7TH ST. 63559. Broadway 2557. x14

FOR SALE—$1300, DURO CAR, 1910 MODEL, 5-passenger touring car, with Magneto; Taylor glass front and all necessary equipment, car has been but slightly used, is as good as new and fully guaranteed. Will be sold tomorrow at this price. Call 121 E. NINTH ST. x13

FOR SALE—BABY REO, MACHINERY IN fair running order; will accept $175 if sold by Wednesday. We must have the money.

F. G. BIERLEIN,
Home 10167. 623 S. Grand ave.
Sunset Main 7034. Los Angeles, Cal. x13

FOR SALE—1909 ROADSTER, 30-H. P., practically new, fast and silent, fully equipped, cost $1250 stripped. Will sacrifice for $675, no dealers, no trade, cash only. Good reasons for selling. See MR. HOYTE, Automatic Display Co., 622 S. Broadway, Room 305. 13

WHITE STEAMER.
1907 White Steamer, $550. Has been thoroughly overhauled and runs like new. Must sell at once. If interested let me demonstrate this car to you. Must sell at once. Call Monday or later, between 8 a.m. and 4 p.m. at VANDEVENTER, 201 Rose st., one block east of Alameda st. 13

FOR EXCHANGE—HOUSE AND LOT FOR auto. See APPLEGATE, 802 S. Hill. 13

THINGS ON WHEELS—
All Sorts.

Automobiles.

TWO NEW CARS
FOR SALE
AT OLD CAR PRICES.

A PETREL demonstrator, top tonneau model which has been run only a short distance and which shows almost no wear, even on the tires. Fully equipped and
WORTH ALL OF $1800.
PRICE NOW
ONLY $1500.

This is offered for sale by this company, Southwestern agents for the PETREL car, as we have decided to use a touring car for future demonstration.

A PETREL demonstrator roadster, run about the same distance, practically new, and with its present equipment
WORTH $1800,
Will be sold for $1250
as it stands.

SEE THESE REAL BARGAINS.
WILLIAMS AUTOMOBILE CO.,
1042 South Main street. x13

FOR SALE—
$1275.
35-H.P., 4-CYLINDER.
Just like new, together with top, $125; Spitdorf magneto, Jones's speedometer, extra tire, covers, holders, etc. Cost me $1850; guaranteed same as new car. No trades nor dealers, please. 1012-1014 S. MAIN. F2269. x13

WILL SELL 4-CYLINDER AUTOMOBILE, 1908 or 1910 model roadster, of the following makes—Chalmers-Detroit, Hudson, Stoddard-Dayton, Pullman or Cadillac limit of price will not buy other makes or style of car. Address box 96, TIMES OFFICE, Pasadena. x*

FOR SALE—
$2500—Packard '09, in perfect condition, with brand new top, glass front, speedometer, etc. In use a short time only, and runs like new. Big bargain for someone if taken at once. Inquire 727 S. OLIVE ST. x13

WANTED — FIRST CLASS RUNABOUT, late model, will exchange, third interest in one of the best paying manufacturing businesses in city, bear strictest investigation. Automobile must suit me, you must suit my partners, and take active position. Address D, box 45, TIMES OFFICE. 13

FOR SALE—
Am forced to sell my 4-cylinder, 30-H. P., 5-passenger touring car. Just been overhauled and painted. Need money right away, $650. No dealers. Phone 72962 today or F5650 after today for appointment. Ask for THOMAS. x12

FOR SALE—
$2500—
Packard "20" roadster. Remade by Packard mechanics; in strictly first-class condition and can scarcely be told from new car. Would sell this car to the best advantage. Will take part cash and balance on reasonable terms.

F. G. BIERLEIN.
Home 10167. 623 S. Grand ave.
Sunset Main 7034. Los Angeles, Cal. x13

FOR SALE—MITCHELL 1907, 1908 AND 1909 4-cylinder, 30-H.P. runabouts and 30-H.P. touring cars; we have a good assortment of used cars, taken in trade on 1910 Mitchells, and prices that must give a quick snap. As a member, we guarantee our used cars and you take no chance of being "stung." Call at once. GREER-ROBBINS CO., 1501 S. Main at Broadway 6416. Home 22613.

FOR SALE—PARTS FOR SINGLE CYLINder Old, Cadillac; two and four-cylinder Tourist, two-cylinder; REO, Apperson and Wayne. Following two cylinder engines, 1 Stevens, 1 Beaver, 1 one-cylinder Olds; 1910 Duro engines; also speedometer, lamps, oilers, carburetors, tires. See us in order to save money. AUTO EXHIBIT and SUPPLY CO., 121 E. Ninth st. x13

WANTED—
A good 2-cylinder or 4-cylinder car, will give 40 acres of land, situated in Oregon, and cash; don't want any junk; Call and see me between 8 and 9 o'clock in the morning.

F. G. BIERLEIN,
Home 10167. 623 S. Grand ave.
Sunset Main 7034. Los Angeles, Cal. x13

I HAVE ON HAND THREE 5-CYLINDER Reo touring cars, thoroughly overhauled in our own shop, and will guarantee them in good running order; will sell these cars on reasonable terms in order to make room for a large shipment of new cars, which will be here shortly.

F. G. BIERLEIN,
Home 10167. 623 S. Grand ave.
Sunset Main 7034. Los Angeles, Cal. x13

FOR SALE—
$700 Reo touring car, has not run to exceed 2500 miles, and looks like new; the owner, who lives in the East, has instructed me to sell this car to the best advantage. Will take part cash and balance on reasonable terms.

F. G. BIERLEIN.
Home 10167. 623 S. Grand ave.
Sunset Main 7034. Los Angeles, Cal. x13

FOR SALE—MITCHELL 1907, 1908 AND 1909 4-cylinder, 30-H.P. runabouts and 30-H.P. touring cars; we have a good assortment of used cars, taken in trade on 1910 Mitchells, and prices that must give a quick snap. As a member, we guarantee our used cars and you take no chance of being "stung." Call at once. GREER-ROBBINS CO., 1501 S. Main at Broadway 6416. Home 22613.

FOR SALE—PARTS FOR SINGLE CYLINder Old, Cadillac; two and four-cylinder Tourist, two-cylinder; REO, Apperson and Wayne. Following two cylinder engines, 1 Stevens, 1 Beaver, 1 one-cylinder Olds; 1910 Duro engines; also speedometer, lamps, oilers, carburetors, tires. See us in order to save money. AUTO EXHIBIT and SUPPLY CO., 121 E. Ninth st. x13

WANTED—
A good 2-cylinder or 4-cylinder car, will give 40 acres of land, situated in Oregon, and cash; don't want any junk; Call and see me between 8 and 9 o'clock in the morning.

F. G. BIERLEIN,
Home 10167. 623 S. Grand ave.
Sunset Main 7034. Los Angeles, Cal. x13

I HAVE ON HAND THREE 5-CYLINDER Reo touring cars, thoroughly overhauled in our own shop, and will guarantee them in good running order; will sell these cars on reasonable terms in order to make room for a large shipment of new cars, which will be here shortly.

F. G. BIERLEIN,
Home 10167. 623 S. Grand ave.
Sunset Main 7034. Los Angeles, Cal. x13

FOR SALE—
$700 Reo touring car, has not run to exceed 2500 miles, and looks like new; the owner, who lives in the East, has instructed me to sell this car to the best advantage. Will take part cash and balance on reasonable terms.

F. G. BIERLEIN.
Home 10167. 623 S. Grand ave.
Sunset Main 7034. Los Angeles, Cal. x13

THINGS ON WHEELS—
All Sorts.

Automobiles.

TOURIST 5-PASSENGER; A VERY FINE car with four new tires. New top, fully equipped and in very best mechanical condition. Call for demonstration. Tonneau detachable; just the thing for a delivery wagon. $450 if quick. Seen at 1130 S. MAIN ST. x*

WANTED—AUTOMOBILE, EXCHANGE 40 acres of good level land with 2 artesian flowing wells, reservoirs, rabbit fence; price $2000; mortgage $300; Antelope Valley; for 5-passenger White steamer. Address E, box 189, TIMES OFFICE. 13

I HAVE 4-CYLINDER 1908 MITCHELL, good as new. I have two cars and will sell one of them. See the car at 120 E. 9th st., or call at my office and I will show you the car. $500. A. P. MOORE, 206 Wilcox Bldg. No dealers. x13

FOR MODEL T; VERY LATEST OUT; fine and dainty; new paint; new leather; new car. Call at once; price very low. Remember, 5-passenger and complete with top and speedometer. 1116 S. MAIN ST. x13

WANTED — AUTOMOBILE. EXCHANGE equity of $600, mortgage $1800, in 5-room plastered house on McKinley ave., just south of 23rd st., for 5-passenger 4-cylinder car. Address E, box 190, TIMES OFFICE. 13

BIG BARGAIN, 2 CYLINDER TOURIST with good tires, tube, tools, jack and pump. Looks and runs like new. Until Wednesday noon $275. AUSTIN & PRICE, 421 W. 7th st. x13

FOR EXCHANGE—ONE FIRST-CLASS roadster, of the best standard make, and touring car of medium size. Will trade each for good lots in city. 530 GRANT BLDG. 6912. Main 2681. 13

WANTED—'09 OR '10 MODEL CHALMERS Detroit, Cadillac, Buick or Franklin; nothing else considered; owners only; no agents; spot cash. Address C, box 211, TIMES BRANCH OFFICE. 13

WANTED—TO BUY FOR CASH, ANY GOOD auto in condition. We have customers waiting. No junk.
AUTOMOBILE CLEARING HOUSE ASSN.,
1118-20 S. Main st. x13

WANTED—LATE MODEL 4 OR 5-PASSENger car; will give $1200 equity in new modern 5-room cottage, balance $800, bank mortgage; if you want full value for your car see me. Phone F2611, or call 6726 S. PARK AVE. 13

FOR SALE—FINE 7-PASSENGER TOURING car, fully equipped, is the biggest bargain in the city for the money; this car was for the rent service. You must see this to appreciate its value. Plenty of power and up to date in every respect. A snap. 542 S. OLIVE. 10627. x14

FOR SALE—
Buick 4 passenger car or runabout, complete, perfect condition, for vacant lot.

O. F. SCHERER, 200 Frost Bldg., 2nd and Broadway. x13

FOR SALE—A BARGAIN; $475. A NICE little five-passenger, 4-cylinder touring car in A1 shape. Has been recently overhauled and painted, has nearly new top, extra tire, storage battery and 5 lamps. Call at 1325 PACIFIC AVE. Phone 54969. C. R. Henderson. 13

FOR SALE—OR EXCHANGE. GOOD 4-CYLinder, 5-passenger Winton; just been overhauled and painted in A-1 condition; will sell cheap for cash or trade for clear lots or good small country place. Address E, box 87, TIMES OFFICE.

FOR SALE—$290, 5-PASSENGER AUTOMObile; must be sold on account of leaving city; all new tires; full equipment, paint and machinery good condition; bring your mechanic and investigate. 9 to 9:30 only. 509 E. 28TH ST. 13

40-H.P. ROADSTER WITH RUMBLE SEAT. Sixty miles an hour, all bills on high gear. Selective sliding gear transmission and shaft drive. $950.
AUTOMOBILE CLEARING HOUSE ASSN.,
1118-20 S. Main st. x13

TOURIST RETURNING TO NEW YORK next week will sell good as new 6-cylinder 50-h.p. touring car, at sacrifice; have your phone number; will arrange for demonstration; no trades considered. WELLS, 307 N. Union ave. Home phone 54718. x*

FOR SALE—
45-H. P. Peerless, in first-class running order. Make great desert car or truck. Price $4000, come Monday and bring your money. Easily worth $800. 1154 S. OLIVE ST. x13

WILL TRADE 1000 SHARES STOCK IN working mine with mill assured. Some position in California. Stock selling at $1, for 1909 runabout in first-class condition. No junk. Address C, box 5, TIMES OFFICE. 13

FOR SALE — CHEAP, 3-CYL. SHAFT-drive runabout, top, glass front, storage battery, extra outer case, inner tubes, generator gas lamps, extra engine, fine shape; first reasonable offer accepted. Call TAYLOR, 202 E. Santa Barbara. South 6882. 13

FOR SALE—OR EXCHANGE. ONE 45-H.P. auto, that cost $9000, guaranteed in first-class shape, or trade for smaller car, cash or lots. W. T. HUFFMAN, 119 S. Bdway. 12

FOR SALE—
I have just purchased a new 1910 Packard and will sell a 4-cylinder Stevens-Duryea touring car for $1000, fully equipped, and in splendid shape. A rare bargain. See car at 727 S. OLIVE ST. x13

FOR SALE—OR WILL CONSIDER LOT, southwest or west; fine late model 5-passenger touring car, 40; everything in perfect condition; will give good deal; no use for car. Might put in some cash. Address E, box 186, TIMES OFFICE. 13

FOR SALE—OR EXCHANGE—FOR GOOD lot; fine late 1909 7-passenger touring car; top, glass front, speedometer; this car has been run but little, just like new; will pay cash difference. Address E, box 125, TIMES OFFICE. 13

TIRES, CUT PRICES, GUARANTEED, etc., 28x3, $15.45; 30x3½, $16.55; 30x3½, $24.40; 30x4, $32. Other sizes. Phone Broadway 3220. Square deal. ANDERPOOL'S, 1239 S. Main. Block below Pico. 13

FOR SALE—
6-cylinder, 7-passenger Thomas; this car is fully equipped with top, glass front, extra tank, speedometer, clock, extra casings, tubes, tools, etc.; just as good as new. Call for a bargain. 842 S. OLIVE. 10627. x14

FOR SALE—$225 BUYS 3-CYL. 5-PASS. '07 Moline; fine condition; gas and oil lamps, storage battery, speedometer, pump, jack, tools, 2 extra inner tubes; good paint and tires. Must sell. East 2527, 121 N. DALY. 12

FOR SALE — MITCHELL '07 RUNABOUT; has been painted, remodeled and wheel base lengthened; engine, etc., overhauled. This car has been run by owner only. Can be seen at 2636 CASTRO ST. Phone West 400. 13

WANTED — '09 OR '10 ROADSTER. 10 shares Pasadena Realty Transit stock, selling company office at $100 per, and $500 cash. Deal with owner preferred. R. I. PIERCE, 270 E. Colorado st., Pasadena, Cal. 13

FOR SALE—$375; FORD 4-CYLINDER RUNabout; runble seat, glass front, extra tires; in fine condition; runs every day without trouble; just had car for sale; $275 for quick cash sale; no trades. 3928 HALLDALE. West 2294. 13

30-H.P. FOUR-CYLINDER, FIVE-PASSENger touring car, of late model and best design. Must be sold at once for cash only; $2000.
AUTOMOBILE CLEARING HOUSE ASSN.,
1118-20 S. Main st. x12

FOR EXCHANGE — GOOD FIRST-CLASS home, industrial stock that will stand investigation, for automobile; must be good condition, 1909 or 1910 model. Baby tonneau or runabout. Address Z, box 223, TIMES BRANCH OFFICE. 13

FOR SALE—CHEAP, OR WILL EXCHANGE for 30 or 50-h.p. roadster; 7-passenger Limousine; first-class repair; no better looking machine in the city. See me at 901 SECURITY BLDG., Monday. Phone office, F2778. Residence 24684. 13

BUICK 40 H.P. VERY LATE AND IN FINE condition. Top, glass front, speedometer, Thos fine and ready for any use. Paint and upholstery very fine. Going at $1600.
AUTOMOBILE CLEARING HOUSE ASSN.,
1118-20 S. Main st. x13

BUICKS, REOS, TOURISTS, RAMBLERS and every make of two-cylinder cars in our stock will be sold this week, without regard to cost. Call, look them over and make offer.
AUTOMOBILE CLEARING HOUSE ASSN.,
1118-20 S. Main st. x13

FOR SALE—FOUR-CYLINDER, 5-PASSENger car in good shape, $425 cash.
Six-cylinder, 5 or 7-passenger car, with top and magneto, cheap for cash, or will trade for good lot. ALERT AUTOMOBILE CO., 456 S. Flower. F1430. 13

FOR SALE—THOMAS FLYER, NEARLY new, purchased last year. Run about 2000 miles; positively in first class condition. Cheap for cash. Will sell cheap. Owner at 202 GRANT BLDG., Monday or Tuesday. Tel. A5782. 13

FOR SALE—
$400, 5 PASSENGER TOURIST AUTOMOBILE No. 1 condition, owner 338 MARIPOSA AVE., Bimini and Western car. Call Monday. 13

FOR SALE — 7 PASSENGER THOMAS Flyer in good running order; might trade. Phone Main 8405, F7543. 13

THINGS ON WHEELS—
All Sorts.

Automobiles.

A BARGAIN FOR CASH; ONE 5-PASSENger 1908 Auburn touring car, just like new; 5 lamps, speedometer; tires, tools, etc. OWNER, 1346 E. Adams. Phone South 2708. 13

FOR SALE—OR EXCHANGE. FIFTY OIL paintings, California scenery, 8x10 ft., suitable for advertising or exhibition. Home 57121, HOLLYWOOD 2461.

MAXWELL, JR., RUNABOUT, LATE MODEL; best durable little car made; cash, no trades. Address A, box 227, TIMES BRANCH OFFICE. 13

FOR SALE—1910 SIX-CYLINDER WINTON, fully equipped; run only 30 days. Called East; discount $1000 for cash. Address Owner, Z, box 251, TIMES BRANCH OFFICE. x*

FOR SALE—FIVE-PASSENGER OLDSMOBile, in good condition; might consider a good horse on a deal. Phone East 3267. Res. 429 YORK BLVD. (New York st.) 13

"E" LOCOMOBILE IN FIRST-CLASS CONdition; top, seat covers, glass front, Prestotank. Don't miss this. A bargain. W. J. ORR, 2407 W. Ninth st. 13

WANTED—HAVE $150 CASH, A PAIR OF field glasses worth $25; horse and buggy, valued at $100. Will trade for auto. W. F. MACK, Norwalk. 12

FOR EXCHANGE—5-PASSENGER POPEToledo car, in fine condition; price $2000; want clear lot. HAUGH, 214 H. W. Heilman. Main 6146. 13

WANTED—AUTOMOBILE IN EXCHANGE for my equity of $6075 in beautiful seven-room modern bungalow and small amount of cash. BANTA, 214 H. W. Hellman. A4146. 13

FOR SALE—'08 TOURIST, 5-PASSENGER touring car, in best of condition; looks new, fully equipped; snap. THEO. STRANGMAN, 854 Austin st. Home 'Phone 24218. 15

WANTED—A 5-PASSENGER AUTOMOBILE, standard make, must stand expert inspection; no dealer; state cash price. Address D, box 131, TIMES OFFICE. 13

FOR SALE—MAXWELL, RUNABOUT, $300. Call on Sunday, at 256 WEST 36TH ST. or 3575 Wesley ave., after Sunday. Phone 22206. 13

FOR SALE OR EXCHANGE—FOR LOT, 4 cylinder touring car, top

NGS ON WHEELS—
All Sorts.

Automobiles.

TRADE A LIGHT 5-PASSENGER for cheap closed car, or both; must be beauty. 1211 W. 10TH ST.

SALE—AUTO IN GOOD RUNNING bargain; must be sold this week. JEFFERSON.

DO YOU WANT A GOOD 4-PASS car for $500, then W. R. COWAN, Hope.

AUTOMOBILE IN PHILADELPHIA, trade for one here; value $800. Address P. 21, TIMES OFFICE.

SALE—A GOOD 1909 OR 1910 RUNabout; 4 or 5 passenger; cheap for cash. 2 or 3 acres, land, clear to suit. 9 JACINTO, CAL.

ED—TO RENT, AN AUTO FOR time; guarantee best care to be taken ENE, Hatch and Broadway.

ENGINES, BOILERS, PARTS, NEW exchanged. METZ, 307 E. 30th. Pho

ED—AUTOMOBILE; WILL GIVE clear real estate mortgage due in cash. "DOCTOR," 986 Bradbury.

ED—BEST 2-CYLINDER AUTO that $150 cash will buy. Address TIMES BRANCH OFFICE.

SALE—MOTORCYCLE LIKE NEW, AT $1000 TO INVEST IN ANY BRANCH able business, with services. Addre 400, TIMES OFFICE.

ED—FORD, 1910, 4 OR 5 PASSENGER Address D, box 42, TIMES OFFICE.

SALE—NEW AUBURN ROADSTER, price for quick sale. Call 332 E. G

ED—GOOD PREST-O-LITE TANK to buy; also Mat and Mc tires. Address TIMES OFFICE.

SALE—CHEAP, SINGLE CYLINDER touring car, 1909 model. PHONE WAY 4258.

SALE—BUICK TWO- CYLINDER, EX gives same guarantee as factory. Pho 15 S. FLOWER.

SALE—OR TRADE—TWO-CYL. RAM 16 good condition. Call 982 ST. AS

ED—AUTO IN EXCHANGE FOR or clear lot. 415 BUMILLER BLDG.

SALE—2-CYLINDER AUTO, GOO see it and make cash offer. 18 WASHINGTON.

SALE—6-75, HOLSMAN HIGH WHEE Late model, fully equipped and in repair. Call 121 E. NINTH ST.

SALE—2-PASSENGER TOURIN model, 1910, for $450. Call 1 to 3 p. m. 1

TOMOBILE, FOR LOTS, MORTG contracts. R. E. JAUMAN, 9 ding, ARMA 3800.

CHANGE—5-ROOM HOUSE AND all stock jewelry, for automobile. BROADWAY, room 612.

SALE—BUICK 2-CYLINDER 'M 2 new price. 529 W. SEVENTH ST. 8

Bicycles, Invalid Chairs.

LINE BACYCLES, SINGLE AND bar, $25 to $50; some good ones, re tires and sundries. Renting, 3 BRYANT. 646 S. Spring.

ED—TO BUY, GOOD SECOND-HAN or heavy buggy or phaeton. Address 215, TIMES BRANCH OFFICE.

ED—HOT-S WHEEL; MUST BE RAC and in A-1 condition. Call 138 S NGTON. Phone 21152.

SALE—CHEAP, GENTLEMAN'S PAS bicycle; phone. Address 775 Wash

SALE—SACRIFICE, GOOD BICYCL today. 407 E. 21ST. 23944.

Buggies, Phaetons, Runabouts.

SALE— and second-hand buggies, wagons harness.

-body Concord ..... $ock end spring buggy ..... ght carriage ..... made wagon ..... seat canopy top surrey ..... ggies from $45 up.

-stock Milburn wagon, ... talk. See us before buying. O-BLYTHE-WHITING, 124 S.

SALE—ONE NEW HAND-MADE 57-inch wagon, 3 fine buggies, one to suit a blacksmith bellows and forge, one shrinker. Call at 546 S. MAIN ST.

SALE—OR EXCHANGE FOR Studebaker family carriage some in city. Also fine double harness; no use for them. 241 E. 42ND

AN EXPERT ON ORGANIZATION, promotion. Reports and prospectus; also selling plans solved. Address, confidential, mutualistical prehensive school. C. Lee 204, TIMES BRANCH OF

SALE—2 SHARES OF MINING STOCK in good corporation; shaft down 400 feet; two more hundred feet; large ore body; samples can be seen. Address W. box 65, TIMES

PROCESS OF ORE-TESTING WAS gold medal by Alaska-Yukon-Pacific Exposition, Seattle, 1909. Why not you? Call or send for booklet. Limner Bldg., 624 South WAY. POCKET SMELTER CO., 807

EASTERN CAPITAL WISHING to drive coal and gold proposition. Must see report and stand thorough inspection; only. Address SOUTH-GOLDEN CO., 301 I. W. Hellman Bldg.

PARTY TO DO 100 FEET OF gold and silver prospect for mine; property only 9 miles from Los Angeles; 40 from grass roots. Address box 28, TIMES BRANCH OFFICE.

MINING SUPERINTENDENT experience; over 25 years' experience in the Mexican and western States; fair to speak Spanish; it open for engagement. Address box 21, TIMES OFFICE.

WANT 5 OR 6 MEN WITH $100 like new, 2½ horse power gasoline engine, with magneto, 2 horse power engine, Coast Mfg. Co., Santa Monica.

1-4 horse power ..... 1-4 horse power ..... like new, 2½ horse power ..... with magneto, 2 horse power ..... of Thor parts and motorcycle sundries.

ED, Pacific Coast Distributor, 421 S.

CLES AND BICYCLES ON EASY We have constantly on hand a motorcycles, new and second hand, motorcycles at prices to suit purchasers. Supplies of all kinds for bicycle tires, etc., at lowest prices. Motorcycle repairing a specialty. The Motorcycle Agency for the World's Best Motorcycles, Harley-Davidson and Indian. Phone 1844. 742 S. Spring.

STORE, 751 S. Spring.

E—PERFECT '09 READING Indian's; Excelsior's; twin. Address P. 19, TIMES OFFICE.

SALE—FINE CONDITION, 7-passenger Overland in A-1 condition. Call 1308 S. Grand ave.

SALE—DANDY LIGHT CAMP WAGON, tires and sundries. Renting, 3 BROADWAY.

SALE—WAGON AND SINGLE HARness. 1211 LOCKWOOD AVE.

SALE—BIKE RACING CART, GOOD 1 cond. 19 N. LOS ANGELES ST. 313

SALE—COVERED DELIVERY WAGON 18 TEMPLE ST.

Horses and Saddles.

SALE — SET COMPLETE DOUBLE on horses, 1151; single buggy harness, $5 horse or sell at 1324 S. ADAMS ST., Los

SALE—277 GOOD CHAIN HARNESS all trimming. 1117 QUINCY ST. Phones ended, Sunset 5397.

SALE—OR TRADE, 2 GOOD WORK horses, weight 1200 each; will trade for cows or heifers. Address 1 Box 1, Route 2, Box 1, Los Angeles.

SALE—ONE GOOD SADDLE HORSE, cheap. Call 1 to 3 p. m. 1

SALE—GOOD GENTLE SADDLE AND horse

Classified Liners

Machinery— and Mechanical Arts.

BELTING-ADJUSTERS SALE—12 ROLLS leather, 10 rolls rubber, 15 rolls Gandy belting, all new. Will be sold in lengths to suit at a large sacrifice. Also carload new wood pulleys. These goods must be closed out in order to arrange a settlement. H. BARKER, 126 S. Los Angeles st. Main 7232. 13

FOR SALE—ENDLESS BED PLANER, $125; cabinet planer, $150; 20-H.P. electric A.C. Westinghouse, $150; band saw, 35-h.p. Westinghouse steam engine, $75; some wood split pulleys, 1-2 price, all in good running order. Address E. box 159, TIMES BRANCH OFFICE. 13

FOR SALE—
1 7½ H. P. electric hoist.
1 20 H. P. steam hoist.
1 Friction hoist, all new.
Will be sold at decidedly low prices. BAKER IRON WORKS, 259-274 E. 2nd st., city. x*

FOR SALE— 10, 5 AND 2 H. POWER. Second-hand gasoline engines, as good as new, now under reconstruction, by J. BROMBACHER, Architectural Iron Works, Pico-14 Long Beach ave. x*

FOR SALE—ERIE BOILER TUBE BLOWER and Austin Steam Separators, both horizontal and vertical. All the above at less than cost. Address BAKER IRON WORKS, 259-274 East Second st., Los Angeles. x*

PIONEER BOILER AND MACHINE WORKS, boilers, steel tanks and trusses; boiler repairs; have a number of good second-hand boilers, chains, steam hoists, traction engines, etc. PALMETTO and CAROLINA STS.

FOR SALE—ACETYLENE GAS MACHINE, 40-lb. light capacity, nearly new; will sell very cheap. MR. LORD, R.D. No. 8, box 39B, Los Angeles. 13

WANTED—HAND RESAW TO USE 4 TO 6-inch saw; must be cheap; state price and make. Address F., box 159, TIMES OFFICE. 13

FOR SALE—OR RENT — CENTRIFUGAL sand and dredge pumps. Several sizes. BAILIE & BRANDT CO., 943-945 N Main st. x13

FOR SALE—OR RENT — WELL TESTING machinery, air-compressors, gas engines. BAILIE & BRANDT CO., 943-945 N. Main st. x13

FOR SALE — WEATHERBY MATCHER, California model; No. 1½, dress 5in.x24in., 2HP. Erbr circular resaw, $350. 420 BRYSON BLDG. Main 4668.

FOR SALE — 36-INCH HAND SAW, JIG saw, emery wheel, drill press, electric motor and gas engine. BAILIE & BRANDT CO., 943-945 N. Main st. x13

GASOLINE HOISTS, CORE DRILLS, ROCK crushers, rail cars, buckets, elevators, casing, new and second-hand. O'KELL DRILL CO., 129 S. Los Angeles st. 13

FOR SALE—500 VOLT DIRECT CURRENT motor, also generator; also machine for putting on rubber tires on buggies. 425½ S. FLOWER ST.

FOR SALE—3-H.P. STATIONARY GASOLINE engine, almost new; must be sold by Wednesday; don't miss this snap. 1210 S. OLIVE ST.

FOR SALE—50 H.P. DISTILLATE ENGINE at a bargain. S. D. STURGIS & BROS., 719-721 East 1st st. Broadway 6625. x*

FOR SALE—8-H.P. FAIRBANKS-MORSE engine. Guaranteed like new. Address P., box 4, TIMES OFFICE. x13

FOR SALE — ELECTRIC MOTORS, ALL sizes, new and second-hand bought and sold. PHIL 24 E. 7TH. 13

FOR SALE—REX DEMMITT CO.'S ADV. miscellaneous column, Sunday Times. Wind-mills, tanks, sundries. 15

MOTOR WANTED—1-4 OR 1-10 DIRECT current; good order. H. KNEPPARD, 1059 Flower. 13

FOR SALE — 10 H.P. GAS ENGINE, $125; friction clutch, $ Edison batteries magneto and coil, $10. 1016 E. 16th st. 13

FOR SALE—30-H.P. DISTILLATE ENGINE and pump. Like new. Address P, box 5, TIMES OFFICE. x13

FOR SALE—ELECTRIC MOTOR, 5-H.P., 3-phase, 220 volts. PHONE SOUTH 6686. 13

TYPEWRITERS— of Various Makes.

WE CARRY A COMPLETE LINE OF REbuilt typewriters in all makes. Prices lowest in the city. Every machine guaranteed by us. Special rates on first-class rental machines, 3 months for $6.00.
Our leaders for this week—
No. 2 Smith Premier, $25.
No. 4 Underwood, first-class, $35.
No. 2 Oliver, all rebuilt, $25.00.
No. 7 Remington, $27.50.
No. 2 L. C. Smith, $50.
No. 4 Densmore, only $35.
Machines also sold on small monthly payments.
LOS ANGELES TYPEWRITER EX., Branch American Writing Machine Co. A2812. 128 S. Broadway. Main 2969. x12

BARGAINS THIS WEEK—
Underwood No. 5, $60.
Underwood No. 4, $50.
New Underwood No. 5, $90.
No. 6 Smith ball bearing, $66.
No. 4 Densmore, $35.
Smith Premier, $15.
No. 10 Yost, $27.50.
No. 4 Fox, $20.
No. 7 Blick, $20.
ARTHUR G. WILSON CO.,
330 South Hill st.
A1873. M. 5428.

TYPEWRITERS—WANT THE VERY BEST? Then the model No. 12 Hammond has every labor-saving improvement; unequaled in capacity and beautiful writing. Nifety characters cast in one piece in perfect alignment, types instantly interchangeable. No typebar troubles here. Investigate and judge for yourself. New and second-hand. 115½ NASON BLDG., Fourth and Broadway. Phone 62473. 13

L. C. SMITH VISIBLE TYPEWRITER—New models now ready. Ball-bearing throughout. Send for catalogue free. Also M. Alexander & Co., Pacific Coast Dealers, 328 S. Spring st. Main 2950, F2950. Typewriters of all makes sold, rented and exchanged. Rebuilt machines sold on small monthly payments.

ALL MAKES OF RESOLUT TYPEWRITERS. Our prices absolutely the lowest in the city. Special rental rates on first-class machines, three months for $5.
LOS ANGELES TYPEWRITER EXCHANGE. A2812. 128 S. Broadway. Main 2969. x*

ROYAL STANDARD VISIBLE TYPEWRITers are in demand by over 500 local users. Ask for FREE TRIAL, and learn why. Phone Broadway 1838.
ROYAL TYPEWRITER COMPANY, 228 Mercantile Place Los Angeles. 12

WALK UPSTAIRS AND SEE HOW MUCH you save; one-half. We guarantee all makes; typewriters rented; skillful repairing; typewriters exchanged. BAKER-HOBY TYPEWRITER CO., 249½ S. Broadway. A4079 Main 4067. 13

TYPEWRITER, STANDARD KETBOARD, cost $100. Machine writes as good as ever. Need cash. Call and take it for $40. ROOM 311, 249½ S. BROADWAY. 13

STAGE AND FANCY DANCING, ALL kinds, dramatic art, taught by professional. Vaudeville sketches written and rehearsed. 756 W. 7TH ST. 13

WANTED—STANDARD MAKE TYPEWRITer. Will give lot or 40 acres orange land. PATTERSON, 235 Security Bldg. F2545, Main 4564. 13

FOR SALE—NO. 2 L. C. SMITH BROS. visible typewriter in A-1 condition. Cheap. Call Monday afternoon. MR. WITTE, 142 S. Spring. 13

WANTED—TO PURCHASE A DOUBLE pedestal, flat top typewriter desk. Address P., box 66, TIMES OFFICE. 13

FOR SALE—UNDERWOOD TYPEWRITER and desk at a bargain. Apply 256 MASON BLDG., 4th and Broadway. 13

TO LET—STANDARD MACHINE, O. K. for practice the month. 840 F. H. BLDG. Main 6254, F7760. x13

REMINGTON TYPEWRITER, POSITIVELY new, No. 10 visible, never used. Sacrifice for spot cash. F2535.

FOR SALE—A 2ND-HAND L. C. SMITH. Ball bearing typewriter. PHONE F1284. x13

Detective Agencies— and Detectives.

NICK HARRIS DETECTIVES.
A4632. 330 Lankershim Bldg. Main 3782.

Private detectives furnished on short notice to any person, firm or corporation, shadowing or investigation carried on in strict confidence; superintendent is sworn officer of this State, agents are honest, and evidence is given as it is found; no frame ups; bribe of $500 refused March 10th while on matrimonial case. 12

KLMS DETECTIVE AGENCY WILL UNdertake all legitimate detective work intrusted to it by corporations, attorneys or individuals, correspondence everywhere; very best of references. Established 1887. Office WILSON BLDG., Los Angeles, Cal. 13

A. C. BERCHBOLD & MUMFORD A. L. Watchmen furnished. Information gathered in civil or criminal cases. Reputable women detectives provided. Work strictly confidential. Room 1, 245½ S. SPRING ST., city. x*

DETECTIVE WORK PERFORMED ANYwhere. Rates reasonable. Consultation free. We have our own representative at Reno. Phone MAIN 837 or write P.O. BOX 495, Los Angeles. 14

PRIVATE INVESTIGATIONS MADE PERsonally by reliable investigator. If you want results answer; charges reasonable; references furnished. POSTOFFICE BOX 174. 13

For Sale— Merchandise—Special Bargains.

Show-cases—On account of over-stock, will make exceedingly low prices on new showcases of every description. Get prices on framed and unframed mirrors. SO CAL HARDWOOD AND MFG. CO., upstown office and display rooms, 507 S. Main; general office and factory, 1200 E. 4th st., Los Angeles, Cal. 12

Sewing Machines— New and Second-Hand.

FOR SALE—A DROP HEAD STANDARD sewing machine in first class condition. Will take $25 cash if sold this week. Call room 24 HOTEL JOHNSON, 322 E. 4th st. 13

FOR SALE— BARGAINS. Just a Few of Them Left.

Singer box top	$ 5.00 up
White box top	5.00 up
Raymond box top	5.00
Standard box top	10.00 up
Wheeler & Wilson box top	6.00 up
Domestic box top	7.00 up
Davis box top	5.00 up
Other makes, box top	6.00 up
Singer drop head	18.00 up
Wheeler & Wilson drop head	15.00 up
Domestic drop head	15.00
New Home drop head	14.00
New Royal drop head	13.50
Advance drop head	17.50
Singer Automatic drop head	20.00
Other makes, drop head	10.00 up

We also have a large assortment of Singers and Wheeler & Wilson machines, just arrived, to be sold for cash or installments to suit the buyer. Also rent and repair all makes of machines; all work guaranteed.
ROYCE & NEUMAN SEWING MACHINE CO.
620 South Broadway.
Phones Broadway 6251. Home F6265. x13

WE ARE STILL AT IT—
Last Sunday we offered to the machine buying public some very choice bargains in slightly used sewing machines. Well, we sold quite a good number, but we still have a few left and will sell them to the first callers on Monday morning, at very low figures.
Don't wait any longer. This is YOUR CHANCE.
A FEW SNAPS.

1 Singer	for $6.00
1 Wheeler & Wilson	for $10.00
1 New Homes	at $9.00
2 Domestic	at $8.00 up
1 Simplex D. Drop Head	for $12.50
1 Singer	for $20.00

And a number of other makes at very low prices.
REMEMBER, we sell, rent and repair any make of machine, CHEAP, and GOOD. We sell needles and parts for any make of machine.
SINGER SEWING MACHINE OFFICE,
216 West Seventh Street.
Between Broadway and Hill Street.
Phones—Main 1126. Home F9626. 13

BARGAINS—BARGAINS—BARGAINS.
Commencing Monday morning we will place on sale six shop-worn White rotary machines at about ¼ usual price. Good as new for usage and our 5-year guarantee goes with each machine. Also have 2 drop-head Singers, 1 Wheeler and Wilson, 3 New Homes, just same as new, at a price you would surely not turn down. Also a lot of all kinds of second-hand machines less than half the price you would pay at other stores. We guarantee all our machines and that is worth much to you. We rent the best line of all makes of machines in Los Angeles. Largest stock to select from. WHITE SEWING MACHINE CO., 734 S. Broadway. x13

FOR SALE—A SNAP
New drop-head golden oak rotary White, very cheap; leaving city, must sell. Call Monday, 2158 W. 20TH ST. W. Jefferson car. 13

FOR SALE—MY FINE DROP HEAD SEWing machine, only $15. Can arrange to take $2 per month if necessary. 512 W. 8TH. 13

FOR SALE—DROPHEAD SINGER SEWING machine, bargain; must sell. 1046 GEORGIA ST. 13

Dressmaking— and Dressmakers.

ROSENBLEET'S COLLEGE OF GARMENT CUTTING AND
LADIES' TAILORING, 1020 W. 7TH ST. PERFECT SYSTEM. ADVANCED COURSE. MODEL-FITTING PATTERNS cut to measure. x*

WANTED—DRESSMAKER WOULD LIKE A few more engagements by the day, refitting and remodeling; fine gowns a specialty. Reference. Address 274 N. FREMONT. 13

LADIES' DRESSES, SUITS MADE TO ORder; "exclusive" styles. Alterations. Dresses made over; reasonable price for first-class work. MRS. SLOAN, 238 N. Hill. 13

FIRST-CLASS DRESSMAKING AND CHILdren's sewing at 420 WEST 47TH ST. Phone F6232. 13

DRESSMAKING, ALL KINDS AND TAILORing, prices reasonable, or will go out by day. 650 TRIPLE. F1267. $2.00 per day. 13

PLAIN SEWING, CHILDREN'S CLOTHES A specialty. 222 HEWITT ST. Flat 6. 14

IDA MACKENZIE, SUITS, GOWNS AND wraps. PHONE 24892. 13

Hairdressers— Chiropodists and Manicures.

25 CENTS. SHAMPOOING; EXCELLENT OF course; 15c, hairdressing, manicuring, facial massage. College Department, hair goods of quality. "FLORENTINE," corner Broadway, entrance 227 Mercantile Place, 67287; Main 7801. 19

SHAMPOOING, BEST IN CITY, 25c; HAIR dressed free; curl, 15c; manicuring, facial massage, 15c; hair goods a specialty. At the leader hairdressing college, 222 Mercantile, rooms 301-2-3-25. MRS. HARRIS, prop. x

SHAMPOOING, HAIRDRESSING, MANICURing, facial and scalp treatments; combings bought and made to order. 423½ S. BROADWAY, 221 W. 8TH. Room 25. F6251. x*

Automobile Sundries—

FOR SALE—STORAGE BATTERY, BRAND new. Address E, box 154, TIMES OFFICE. 13

Boilers— and Boilermakers.

L. A. BOILER WORKS, 2505 OF BOILers and tanks. Special a silos to repair work. 129 REDONDO St. Tel. E. 2765. A4576.

TOO LATE TOO CLASSIFY—

FOR SALE— BUNGALOW. ONLY $50 DOWN.
New, six rooms; full floors, built-in furniture; handsome electroliers. In the picturesque southwest, large lot. Pay rent to yourself on this bargain, $2500. GREEN, 912 Central Bldg. x13

FOR SALE—10-ROOM RESIDENCE NEAR W. Adams and Grand ave.; large, rose-covered porches and balconies; large barn, cement driveway; magnificent palms; lot 80x170; owner wires me to sell quickly at $12,000. See it, make an offer.
J. C. GREEN, 912 CENTRAL BLDG. x13

FOR SALE — LARGEST SIZE EDISON phonograph, very little used, 12 records and recorder; bargain. Call 1106 E. WASHINGTON. Phone 21122. 13

FOR SALE—$25,000 INCOME. Worth $32,000; 8 apartments, 38 rooms, furnished; plaster front building; lot 90x125; west of Main; owner's health forces sale at this price, on very easy terms.
J. C. GREEN, Sole Agent, 912 Central Bldg. x13

FOR SALE—CASH GROCERY, GOOD CORner location, close in; cheap rent, $1200, or invoice. 'Phone OWNER, Broadway 1736. 13

FOR SALE—CASH GROCERY, GOOD CORner location, close in; cheap rent, $1200, or invoice. 'Phone OWNER, Broadway 1736. 13

FOR SALE—$6,500 FT. FRONTAGE ON MOneta ave., with good 4-room bungalow, $2250; near city limits; lot alone worth the price; also lot on 54th st., near Hawthorn, $1000. $1000. See V. S. WINSLOW CO., 54th and Moneta. 13

FOR EXCHANGE—
$22,500—Apartment, 36 rooms, furnished, for clear.
$13,000—Residence, 10 rooms, for apartment site.
$13,000—New flats, for Pasadena apartment lot.
$8500—Wilshire corner res. for Tulare farm.
$7500—Kingsley Drive residence, make offer.
$7000—Corner residence for suburban acreage.
$6500—Income flat near park, make offer.
$5000—New bungalow for one in Glendale.
$2500—New bungalow, make an offer.
J. C. GREEN, 912 CENTRAL BLDG. x13

FOR EXCHANGE—WELL IMPROVED ALfalfa ranch, 240 acres, all level sediment soil, no alkali, free water, 30 acres in alfalfa, fenced, 7 fields, mostly hog-tight, house, barn, etc., $25,000; mortgage $8500; want Kansas land, clear. 1211 W. 11TH ST. x13

FOR EXCHANGE — CLARE CO. LAND, clear, at selling price for clear lands, Kansas, Nebraska and Dakota, at cash price. 1211 W. 11TH ST. x*

FOR EXCHANGE — ONE LOT IN ROSE Hill Court, worth $250; furniture wanted in exchange. BEDWELL, 116 S. Hope. A3469. 13

FOR EXCHANGE — 25-ROOM MODERN flat at Westlake Park; a good renting property or a nice home and moderate income combined; rent about $100 per month; price $15,000, clear; want home in suburbs; good land with water, about 10 miles or less from center of city. Owner, Address Z, box 18, TIMES OFFICE. 13

GOOD LAUNDRY ROUTE FREE, HORSE and wagon furnished and taken care of; clears $20 to $25 per week; must take $500 in laundry stock. Call for DRIVER, No. 9, Hygienic Laundry, 16th and Central ave. 13

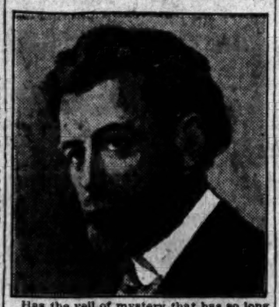
MEN'S AND YOUNG MEN'S $20 AND $25 UP-TO-DATE SAMPLE SUITS FROM THE LEADING CLOTHES MAKERS OF AMERICA FOR SALE AT THE COLLEGIAN SAMPLE CLOTHES SHOP, 250 S. SPRING, SECOND FLOOR. YOUR CHOICE OF OVER 500 SUITS, $15. TAKE ELEVATOR AND SAVE HALF OF YOUR EASTER CLOTHING BILL. IT WILL PAY YOU TO VISIT OUR SHOP AND COMPARE PRICES WITH THE DOWNSTAIRS HIGH-RENT STORE. 13

Can This Man Read Your Life?

The Rich, Poor, Exalted and Humble Seek His Advice on Business, Marriage, Friends, Enemies, Changes, Speculations, Love Affairs, Journeys and All Events of Life.

MANY SAY HE REVEALS THEIR LIVES WITH AMAZING ACCURACY.

Free Test Readings Will Be Sent for a Short Time to All Los Angeles Times Readers.



Has the veil of mystery that has so long shrouded the ancient sciences been raised at last? Can it be that a system has been perfected that reveals with reasonable accuracy the character and disposition of an individual, and so outlines the life as to assist in avoiding errors and taking advantage of opportunities?

Roxroy, a man who has for twenty years been delving into the mysteries of the occult, making a scientific study of the various methods of reading the lives of people, seems to have reached a higher round in the ladder of fame than its predecessors. Letters are pouring into his office from all parts of the world telling of the benefits derived from his advice. Many of his patrons look upon him as a man gifted with some strange, mysterious power, but he modestly asserts that what he accomplishes is due alone to an understanding of natural laws.

He is a man of kindly feeling toward humanity, and his manner and tone immediately impress one with his sincere belief in his work. A huge stack of grateful letters from people who have received readings from him adds to other convincing proof as to his ability. Even Astrologers and Palmists admit that his system surpasses anything yet introduced.

The Rev. G. C.-H. Kasskari, Ph. D., Pastor of St. Paul's Evangelical Lutheran Church, in a letter to Prof. Roxroy, says: "You are certainly the greatest specialist and master of your profession. Every one consulting you will marvel at the correctness of your delineations. Personal Readings and advice. The most skeptical will consult you again and again after corresponding with you once."

If you wish to take advantage of Roxroy's generous offer and obtain a free reading, send your date, month and year of birth, state whether (Mr., Mrs. or Miss) and also copy the following verse in your own handwriting:

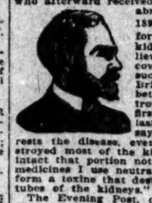
I have heard of your power
To read people's lives,
And would ask what for me
The future contains.

Be sure to give your correct name, birth date and address and write plainly. Send your letter to ROXROY, Dept. 78A, No. 177A Kensington High Street, London, W., England. If you wish, you may enclose 10 cents (U. S. A. stamps) to pay postage, clerical work, etc. Do not enclose coins or silver in letters.

Note—Under the new postal regulations you can send a sealed letter to England for only two cents postage.

Brighi's Disease and Diabetes

Under the Auspices of the Cincinnati Evening Post, Five Test Cases Were Selected and Treated Publicly by Dr. Irvine K. Mott Free of Charge.



Irvine K. Mott, M.D., of Cincinnati, Ohio, well and favorably known in that city as a learned physician—a graduate of the Cincinnati Pulte Medical College, class of 1895, and who afterward received Clinical instructions abroad, and has since 1899 been a Specialist for the treatment of kidney diseases — believes that he has discovered a remedy to successfully treat Bright's Disease, Diabetes and other kidney troubles, either in the first, intermediate or last stages. Dr. Mott says: "My method arrests the disease, even though it has destroyed most of the kidneys, and preserves intact that portion not yet destroyed. The medicines I employ neutralize the poisons that form a toxine that destroys the cells in the tubes of the kidneys."

The Evening Post, one of the leading daily papers of Cincinnati, Ohio, hearing of Dr. Mott's success, asked if he would be willing to give a public test to demonstrate his faith in his treatment, and prove its merits by treating five persons suffering from Bright's Disease and Diabetes, free of charge, the Post to select the cases.

Dr. Mott accepted the conditions, and twelve persons were selected. After a most critical chemical analysis and microscopic examination had been made, five of the cases out of the twelve, those showing the most advanced form of these diseases, were decided upon. These cases were placed under Dr. Mott's care and reports published each week in the Post. In three months all were discharged by Dr. Mott. The persons treated gained their normal weight, strength and appetite, and were able to resume their usual work. Any one desiring to read the details of this public test can obtain copies by sending to Dr. Mott for them.

The public demonstration gave Dr. Mott an international reputation that has brought him into correspondence with people all over the world, and several noted Europeans are numbered among those who have been successfully treated, as treatment can be administered effectively by mail.

The Doctor will correspond with those who are suffering with Bright's Disease, Diabetes, or any kidney trouble free of charge, and will be pleased to give his expert opinion free to those who will send him a description of their symptoms. An essay which the doctor has prepared about kidney trouble and describing his new method of treatment, will also be mailed by him. Correspondence for this purpose should be addressed to Irvine K. Mott, M.D., 913 Mitchell Building, Cincinnati, Ohio.



Cures Seasickness

Mothersill's Remedy quickly cures sea or train sickness. Guaranteed safe and harmless; 50c and $1 a box. All druggists or direct from Mothersill Remedy Co., 903 Cleland Bldg., Detroit, Mich.

For sale and recommended in Los Angeles by the Owl Drug Co. Stores, 320 S. Spring st., 5th and Broadway and 625 Broadway.

SHIPPING.

PORT LOS ANGELES, SAN PEDRO.

ARRIVED—SATURDAY, MARCH 12.

Steamship Santa Rosa, Capt. Alexander, from San Francisco, via Santa Barbara and Redondo.
Steamer Hanalei, Capt. McFarlane, from San Francisco, direct.
Steamer Fulton, Capt. Maloney, from San Diego.

SAILED—SATURDAY, MARCH 12.

Steamer Shasta, Capt. Hansen, for Portland, via San Francisco.
Steamer Tahoe, Capt. Paulsen, for Willapa Harbor, via Redondo and San Francisco.
Steamer George W. Fenwick, Capt. Miller, for Tongue's Point.
Steamer Coronado, Capt. Stangeland, for Aberdeen, via San Francisco.
Steamer James S. Higgins, Capt. Higgins, for Fort Bragg, via San Francisco.
Steamer Yosemite, Capt. Ranlet, for Columbia River, via San Francisco.
Steamer Excelsior, Capt. Nason, for Coos Bay.
Steamer Fulton, Capt. Maloney, for San Francisco, with schooner Allen A. in tow.
Schooner W. F. Jewett, Capt. Ejorn, for Columbia River, in ballast.

IN PORT.

Steamship Santa Rosa, S. P. wharf.
Steamer Hanalei, Crescent wharf.
Steamer Fair Oaks, Crescent wharf.
Steamer Bee, Consolidated wharf.
Steamer Westerner, South. Cal. wharf.

We Cure Eyes

(Free Advice and Free Cure Book)

CURE YOURSELF AT HOME WITH OUR NATURAL HOME TREATMENT

Costs You Nothing for Our Free Cure Book Tells You How. Send for It Today.

We tell you how to treat yourself right in your own home with our Natural Method Treatment, without undergoing an operation, seeing a doctor, or leaving the house. There's no pain, no trouble, no danger, no knife; just the simplest and most natural method possible.

No matter how serious your eye trouble is, or how long you have had it, or who has treated you before, or whether



you have cataract, failing eyesight, optic nerve disease, scums, sore or watery eyes, or ulcers, or any other eye trouble, we will advise you free of charge.

We have cured hundreds of cases like that of Rex Haughey of Snyder, Okla., who says: "My sister had cataract and was almost blind. They entirely cured her in three months."

M. C. Aldrich, Alva, Okla., says: "My doctor wanted me to go to Chicago. I was almost blind, could not see to read or sew or write. I could not go to Chicago because I was too poor. I saw the ads and they quickly cured me with their simple, painless, method."

Let us tell you how you can treat yourself, and be sure of results.

We do not treat people who were born blind or who are so blind from any cause that they have no perception of light. Where there is light, however, there is hope.

If you are interested, and want our book, write a description of your case the best way you can and we will tell you how you can treat yourself at home and be sure of results, telling you things your doctor never told you and that you ought to know.

Cut out the coupon below, fill out blank lines, or copy it and mail to us today.

FREE BOOK AND ADVICE COUPON
North American Eye Specialists
217 North American Bldg., Chicago, Ill.

I enclose letter herewith explaining my symptoms and wish you to please send me at once, absolutely free of all charges, your great Eye Book, proof of cures and advice about my case.

My trouble is .....
Name .....
Address .....

Clergyman's Son's Testimonial of Tuberculosis Cure.

To neglect a cold, bronchitis, lung trouble or Consumption is dangerous. We all know how prone people are to deny they have Consumption. It is a flattering disease, and the sufferer is filled with bright hopes of improvement. Call Consumption by its own dread name—and then—take Eckman's Alterative, because it is effective in Tuberculosis. No one need doubt about it—there is plenty of evidence from live witnesses. Investigate the following.

Amenia, N. Y., July 9, 1909.

Gentlemen: Prior to Feb., 1905, I was located in Rochester, N. Y., suffering with LaGrippe, which developed into Tuberculosis. My physician gave me one month to live. I was having terrible night sweats and mid-day chills and losing flesh rapidly, having gone from 155 to 135 lbs. I coughed and raised continually and became so weak that walking a few feet from my room overcame me. On my return home, my regular physician gave me little encouragement. My father, who is a clergyman, heard of Eckman's Alterative and induced me to take it. The night sweats and chills disappeared, my cough became easier and gradually diminished and in a few days I developed an appetite, the first in months. I am now in perfect health, and weigh 175 lbs. I feel certain that I owe my life to Eckman's Alterative.

(Signed) E. H. COWLES.

ECKMAN'S ALTERATIVE is good for all throat and lung troubles and is on sale at all Owl Drug Co.'s stores in Los Angeles. Ask for booklet of cured cases. It can also be obtained at or procured from your local druggist. If not send this advertisement with two dollars to ECKMAN LABORATORY, Philadelphia, Pa., and we will send you one bottle prepaid to your nearest express office.

Turkish Bath Quick Rheumatism Cure

Quickly Cures Kidney Trouble, Nervous Prostration and All Skin Diseases.

Well-known physicians say that the Robinson Thermal Bath at home, is about to become an almost universal conqueror of disease. Any man or woman can prove its results inside of 24 hours, in some cases 30 minutes.

In cases of rheumatism, especially, the uric acid poison is extracted from the system through the pores, almost as liquids are sucked up through a straw. Drugs merely smother the poison or ease the pain. They do not extract the poison from the body.

Anyone can now take Robinson Thermal baths at home and at a cost of only about 2c a bath. The only way to take these baths is by the use of the Robinson Thermal Bath Cabinet, which is a unique and marvelous invention.

The Robinson Thermal Bath Cabinet can now be seen and examined in Los Angeles at the Broadway Department Store.

Ask the dealer also for a copy of that great book, "The Philosophy of Health and Beauty." The regular price is $2, but you can get one free for only a limited time.

If you cannot go yourself, just send your name and address to the Robinson Manufacturing Company, Suite 77, Snowflake Bldg., Toledo, Ohio, for full illustrated information, free.

Steamer Alcatraz, S. P. slip.
U. S. Collier Justin, outer harbor.
Steamer Doris, S. P. slip.
Steamer Raymond, S. P. slip.
Steamer Capistrano, S. P. slip.
U. S. torpedo-boat destroyers Whipple, Hull, Hopkins, Perry, Prebel, Stewart, Lawrence and Truxton, outer harbor.
U.S. torpedo-boat Goldsborough, outer harbor.
U.S. revenue cutter Perry, inner harbor.
Steamer Cabrille, Banning wharf.
Steamer Hermosa, S. P. wharf.
Dredger Long Beach, Wilmington.
Dredger Pacific, Wilmington.
U. S. dredger San Pedro, turning basin.
Schooner Ruby, S. P. slip.
Schooner King Cyrus, S. P. slip.

TO SAIL—SUNDAY, MARCH 13.

Steamship Santa Rosa, Capt. Alexander, for San Diego.
Steamer Hanalei, Capt. McFarlane, for San Francisco, direct.
Steamer Raymond, Capt. Knudsen, for Gray's Harbor, via Port Los Angeles.
Steamer Alcatraz, Capt. Winkel, for Greenwood, via San Francisco.

ON WAY TO THIS PORT.

Steamer Vanguard, from Eureka, via San Francisco.
Steamship Queen, from Seattle, via San Francisco.
Steamer San Gabriel, from Umpqua River.
Steamer J. B. Stetson, from Portland, via San Francisco.
Steamer Santa Barbara, from Gray's Harbor, via San Francisco.
Steamer Nome City, from Portland, via San Francisco.
Steamer Ranier, from Seattle, via San Francisco.
Steamer Coos Bay, from San Francisco and way ports.
Steamer Roanoke, from Portland, via San Francisco.
Steamer Yellowstone, from Portland, via San Francisco and Redondo.
Barkentine John C. Meyer, from Aberdeen.
Barkentine Arago, from Columbia River.
Schooner Fred E. Sanders, from Everett.
Schooner William Olsen, from Aberdeen.
Schooner Edward R. Wood, from Aberdeen.
Schooner Bangor, from Bellingham.
Schooner Comet, from Gray's Harbor.
Schooner Golden Shore, from Gray's Harbor.
Schooner Meadlow, from Hoquiam.
Schooner Ethel Zane, from Tacoma.
Schooner Fred J. Wood, from Bellingham.
Schooner Salem, from Olympia.
Schooner Mahuscena, from Eagle Harbor.
Schooner Fearless, from Tacoma.
Schooner Defiance, from Astoria.
Schooner Oceania Vance, from Marshfield.
Schooner Eric, from Aberdeen.

COMING FROM FOREIGN PORTS.

Bark Alden Besse, at Honolulu, loading.
British steamer Glenholm, Capt. Williams, loading at Antwerp.
British steamer Mancania, Capt. Laing, loading nitrates at Antofagasta, Chili.
German steamer Augustus, Capt. Schuber, from Antwerp, via Madeira.
German steamer Watan, from Antwerp, sailed February 22.
British steamer Dalgonar, Capt. Shister, 2248 tons, at Newcastle, Eng., loading.

Tide Table for San Pedro.

	High.	Low.
Sunday, March 13	10:42 a.m.	4:19 a.m.
	10:23 p.m.	4:00 p.m.
Monday, " 14	11:33 a.m.	5:14 a.m.
	11:23 p.m.	5:14 p.m.
Tuesday, " 15	12:22 p.m.	6:05 a.m.
		6:05 p.m.
Wednesday, " 16	0:15 a.m.	7:07 a.m.
	1:35 p.m.	6:30 p.m.
Thursday, " 17	1:50 a.m.	7:54 a.m.
	4:46 p.m.	7:44 p.m.
Friday, " 18	2:36 a.m.	10:34 a.m.
	5:25 p.m.	10:14 p.m.
Saturday, " 19	4:06 a.m.	11:52 a.m.
	7:14 p.m.	11:09 p.m.

Port Items.

The Pacific Coast Company's steamship Santa Rosa, Capt. Alexander, arrived tonight from San Francisco, via Santa Barbara and Redondo, with freight and passengers. She will clear tomorrow for San Diego.

The steamer Tahoe arrived today from Redondo, where she discharged 194,000 feet of lumber. She will reload at Willapa Harbor.

The steamer Raymond, Capt. Knudsen, is scheduled to arrive tomorrow from Port Los Angeles with 140,000 feet of lumber. Thence for Gray's Harbor to reload.

The Mercantile Independent Company's steamer Hanalei, Capt. McFarlane, arrived this afternoon from San Francisco, direct, with fifty passengers and 500 tons of miscellaneous cargo for the Central Storage & Warehouse Company. She will clear on the return trip tomorrow.

The steamer San Gabriel, Capt. Green, has cleared from the Umpqua River, with 500,000 feet of lumber consigned to the Kerckhoff-Cuzner Mill and Lumber Company.

The steamer Fulton, Capt. Maloney, called today, en route from San Diego to San Francisco, to take the schooner Allen A. in tow. The Fulton just completed discharge of a cargo of onyx at San Diego, from the mines of Santa Catarina, Lower California.

REDONDO BEACH.

ARRIVED—SATURDAY, MARCH 12.

Tug Warrior, Capt. Smith, from San Pedro.
Steamship Santa Rosa, Capt. Alexander, from San Pedro.
Steamer Tahoe, Capt. Johnson, from Willapa Harbor.

SAILED—SATURDAY, MARCH 12.

Tug Warrior, for San Pedro.
Steamship Santa Rosa, for San Diego, via San Pedro.
Steamer Tahoe, for Willapa Harbor.

IN PORT—SATURDAY, MARCH 12.

Tug Redondo, wharf No. 1.
Schooner Luson, Wharf No. 2.

SCHEDULE OF ARRIVALS AND DEPARTURES OF PASSENGER VESSELS.

MONDAY, March 14.—Steamship Santa Rosa from San Diego and Pedro, en voyage for San Francisco via Santa Barbara.

TUESDAY, March 15.—Steamship Queen from Seattle, via San Francisco, en voyage for San Diego, via San Pedro.

THURSDAY, March 17.—Steamship Queen, from San Diego, via San Pedro, en voyage for Seattle, via San Francisco.

LOADING FOR THIS PORT.

Schooner Bertha Dolbeer, Eureka.
Steamer George Loomis, Point Richmond.

SAILING FOR THIS PORT.

Bark Alden Besse, Honolulu.

Notes.

The tug Warrior brought 20,000 feet of lumber from San Pedro today, a trans-shipment from the steamer Jim Butler for the Montgomery & Mullin Lumber Company.

The steamer Tahoe arrived today with 250,000 feet of lumber from Willapa Harbor.

The steamship Santa Rosa arrived today from San Francisco with 150 passengers and 200 tons of freight for Los Angeles, and sailed for San Diego, via San Pedro, with freight and passengers.

SAN FRANCISCO, March 12.—Sailed: Steamer Vanguard, Santa Barbara; steamer Rainier, San Pedro; steamer Roanoke, San Pedro; steamer Fisiades, Santa Cruz.

FREE TO THE RUPTURED

A New Home Cure That Anyone Can Use Without Operation, Pain, Danger or Loss of Time.

I have a new Method that cures rupture and I want you to use it at my expense. I am not trying to sell you a Truss, but offer you a cure that stays cured and ends all truss-wearing and danger of strangulation forever.

No matter whether you have a single, double or navel rupture or one following an operation, my Method is an absolute cure. No matter what your age nor how hard your work, my Method will certainly cure you. I especially want to send it free to those apparently hopeless cases where all forms of trusses, treatments and operations have failed. I want to show everyone at my own expense, that my Method will end all rupture suffering and truss-wearing for all time.

This means better health, increased physical ability and longer life. My free offer is too important to neglect a single day. Write now and begin your cure at once. Send no money. Simply mail coupon below. Do it to-day.



FREE COUPON
Mark location of Rupture on Diagram and mail to
DR. W. S. RICE
807 Main St., Adams, N. Y.
Age .....
Time Ruptured .....
Cause of Rupture .....
Name .....
Address .....

Capable of Varied and Artistic Arrangement
Globe-Wernicke "Elastic" Bookcases

, was arrested last night on a
of obtaining goods under false
ses, preferred by Valentine
, president of the Atlas Milling
any. Zukerman was locked
County Jail.
erman, Kratz said last night,
obtained a fair credit with the
Milling Company by paying
arly for his purchases for a long
Last February he waited until
the end of the month and pur-
$800, saying that while this was
ch larger quantity of feed than
s in the habit of buying at one
he had a chance to sell the
lot in a lump and make a fair
on the job.
s charges that the barley was
paid for and that the investiga-
which was started when pay-
failed to materialize, shows
ukerman was peddling the grain
town, selling it in small lots
t less than cost.

IN THE AIR.

RIGHTS MAY STOP FLIGHTS

EET DEPENDS ON PAULHAN WINNING SUIT.

gn Aviators Have Sent Notice
ourtland Bishop That They
Not Come to America to Use
an Biplane Unless Noted
man Defeats Injunction.

CIATED PRESS NIGHT REPORT.]
YORK, March 12.—America stands
the international aviation meet for
don Bennett trophy, won last year
(Glenn H. Curtiss, of Hammondsport,
of the Wright Bros. win their suit
nting 'against Louis Paulhan, the
aviator.
Bishop, president of the Aero
America, under whose auspices the
scheduled to be held, said today
foreign aviators of note have agreed
t they will not sign contracts in
this country until the suit against
is decided. If Paulhan wins the
glad to compete. If he loses, they
are to place themselves within the
ion of the American courts.
aero clubs of Europe and the Brit-
have informed Bishop that they
no meets between October 1 and
15, 1910, in order that the Aero
America may be left a free hand in
date for the international meet.
ar, Los Angeles, Denver, Baltimore,
ton, Chicago, Indianapolis and St.
ave been active bidders, and have
arranted the $100,000 demanded by

is of the opinion, however, that the
be held somewhere in the vicinity
York. The Mayor of Atlantic City,
of his wealthy fellow townsmen,
today to see Bishop in the hope
Atlantic City.
rights have been granted a temporary
unction in the Federal Court restrain-
an from flights in his Farman bi-
hich they contend infringes on their
by its use of warped, or bent,
and counsel for Paulhan moved
week to show cause why the in-
should not be made permanent. In
time, a compromise has been reached
he is permitted to give exhibition
eekly bond of $5000.

LOIST BADLY HURT.

of New York May Be Fatally
ed from His Own Horse
Falling on Him.

RECT WIRE TO THE TIMES.]
EGO, March 12.—[Exclusive Dis-
Deane Freeman, a well-known
New York was seriously, and
ibly injured today, when he was
n his head by a horse, which bolted
ground, his own horse falling on
ly assistance of other players pre-
enan from being almost killed out-
they rescued him from the jaws of
ses.
picked up unconscious and carried
Coronado Country Club, where a hasty
n by a Coronado physician revealed
ious fractures, and he was removed
hospital for an operation. Physi-
icians are endeavoring to locate
where there are a half dozen serious
In hopes that the injury will be only
life. His condition is critical.
been on the Coast the last few
ecting with the various teams in
polo tournament, which came

ly returned from Burlingame where
ated in the tournaments just closed,
of the foremost polo players of the

E TAKES RECORD.

ocal High School Swimmer
s Half-Mile Distance in
Speedy Time.

e, the L.A.H.S. swimmer took pos-
ming record last night when he
-yard race in 18m., 20s., beating
Harold, and Tom Hawkins, ex-
C.A. swimmers, in the final night
here California swimming tourney
ond Baths. The former record was
Watlington at 14m., 20 2-5s.
week of water sports young Le
f champion in three events, se-
uthern California records in each
events are the 220, 440 and 880
In addition to these feats he
in the 100-yard dash, and third
century.
have an easy time, however, in
night. The three placers start
tically throughout the race,
only on the last stretch of the
ll ahead, and reach the finish
ngeles water rat is easily claimed
reat amateur swimmer on the
ecords in the 220 and 440 are be-
44 2-5s, respectively.
Dugan, the two leg rollers, who
bit last night, called their event
e classy ring work by experts
e substituted.

. TEAM TRIMMED.

Boys Lose Exciting Ball
to Monrovia Nine by
Close Score.

T WIRE TO THE TIMES.]
March 12.—[Exclusive Dis-
Monrovia Athletic baseball team
University of Southern California
me grounds this afternoon by a
R.
S.C. pitched a fine game and
Owen men, Crandall of Monrovia
but the Monrovians made up
ing in team work. The game
the sixth inning with the score
ninth inning Bacon knocked a
putting Reefer across the plate.

	University.	Score.
pitcher	Cole	
catcher	Ellis	
first base	Crandall	
second base	Finnegan	
third base	Mahoney	
shortstop	Cadle	
right field	Perkins	
left field	Wright	
center field	Rice	

Ebbert, umpire

TO WINS AGAIN.

ker of Fred Corbett, Held
topped to Prevent a
Knock-out.

T WIRE TO THE TIMES.]
NE, March 12.—[Exclusive Tele-
Photo of Los Angeles fighter
the lightweight holder of the
Orleans Athletic Club by al-
rrific beating to Fred Corbett
The bout was stopped by
of the seventh round by
vent accident. Foster has
r throughout and battered Cor-

Real Estate and Development Section.

The Realty Market
SURVEY OF THE WIDE FIELD

Los Angeles Sunday Times

Part V: 24 Pages
FINANCE—TRADE—MARKETS

XIXTH YEAR. SUNDAY MORNING, MARCH 13, 1910. On All News Stands, Trains and Streets. 5 CENTS

FACT AND COMMENT.

WE CAN all recall the time when the proud boast of Los Angeles people was, "This will some day be a great city." The aspirations of the old-timers have all come to pass, and now the great boast of Los Angeles is, "This is a great city." But we can look ahead as those before us did and now boast that this will be a very great city, one of the very greatest on the continent. It never has grown so rapidly before as this year. Whether the census to be taken next month will give us 225,000 inhabitants or something less, by the end of the current year there will be added 25,000 as the record for 1910.

An Indirect Advantage.

The dullest person who gives a moment's attention to real estate knows that the growth of population means an increase in real estate values. There is a direct connection between the two things. If the Los Angeles of 10,000 inhabitants, with very low values for the best real estate, would make a ridiculous showing alongside of the Los Angeles of 225,000 inhabitants, with the high value of the best real estate and good values for all real estate now, the present city will be small in comparison with the coming city, with its teeming population and great real estate values. But there is an indirect effect of this that perhaps all of us do not see. The Los Angeles of thirty years ago did not commend itself to people with money as a good place in which to make loans. In 1880 it would have been hard to have obtained a loan on any property in the city excepting in the very cream of the business district, the center of which was Temple block. The interest rates were enormously high. No money could be had at less than 1 per cent. a month, and the interest was paid generally monthly. This seemed a fairly low rate of interest to those who ten years before had been obliged to pay 18 per cent. per annum interest, payable monthly in advance, and if not paid added to the principal and bearing the same rate of interest as the principal. At the present time Los Angeles real estate is considered a very good basis on which to loan. The other day a piece of property on Spring street, not the very best and not the best improved, was put on the basis of a loan for $250,000 at 5 per cent. There is no trouble in getting 40 or 50 per cent. of the present value of fairly well to very well improved property in Los Angeles at the present time. There is an abundance of local money, and foreign investment companies are all making large loans here. That is the improvement of thirty years ago, when 25 per cent. of the current value of real estate was about all that could be got on it at 1 per cent. per month.

What the Future Will Do.

From year to year it will be possible to obtain money from abroad as well as at home on Los Angeles real estate to a larger percentage of its present value and on lower terms than it now does. If one goes to a savings bank to loan money on anything but the very best of income property, the loan expert will estimate the value of the land at 60 per cent. of what the holder would be willing to sell for, and will not lend about 30 per cent. of this own valuation. If it is good business property fairly improved, instead of 30 per cent. of the actual value at which the property is held the bank may lend 40 per cent. If it is the very best property, one may get 50 or even 60 per cent. of the market value of the property. Of course the less per cent. of the security the less percentage of holding value will be loaned on the property and the higher the rate of interest will be. At the present time 6 per cent. per annum is about the lowest rate at which money can be had on the best real estate in Los Angeles. As population increases and incomes become more stable, the interest rate will drop lower and the amount to be borrowed will rise. There is property in Los Angeles today on which money was borrowed when a little easier than now at 4 per cent., and the amount was over 50 per cent. of the market value of the parcel. With larger population and greater stability in the earning powers of property, this will increase to 60 per cent. of the value of the property, and then to 70 per cent., and the interest rate will lower, unless something not expected takes place in the financial world, to 4 per cent. on long loans.

Conditions in the Great Cities.

In Chicago the highest-class business property is considered a good basis on which to secure loans up to 80 per cent. In New York the very best property might be pledged for 90 per cent. of its actual value. Of course conditions are very peculiar in New York. The business area is so circumscribed, so thoroughly defined for all time to come, that any shifting of the business center there is a thing not thought of. But here is a subject to be considered in dealings in real estate. The larger amount of money possible to borrow on realty the more easy it will be for persons desiring to get into the market to do so. Where one has to put up 60 per cent. or 70 per cent. of the actual value of a piece of property it takes a pretty heavy purse to secure control of a good piece. If you only have to have 10 or 20 per cent. of the price, it makes it a good deal easier. This high percentage at which loans are securable, coupled with the low rate of interest and the higher rents prevailing in large cities, adds very much to the stability of the value of real property. Where such large loans are possible it is much easier to hold on to real estate than where only small sums can be had on borrowed money, and this at very high rates of interest, and low rentals.

The Future Outlook.

The facts stated above show the future outlook for realty in the city of Los Angeles from a point of view not generally taken. As population increases, rentals will be higher and the assurance of tenants much more stable. At the same time, larger percentages of value may be borrowed, and the interest rates are likely to be lower. The more certainty there is that premises will be occupied and that rents will not go down, the lower the rate of interest and the larger the amount to be loaned. Under these very favorable conditions holders of real property can very well afford to make loans from a long period of time. With us here now notes secured by mortgages run for from one to about three years, not often to five. Under the changed conditions owners of realty will borrow larger percentages of the value of their property at lower rates of interest and the loans running from five to ten years. It will give a great deal of stability to the real estate market not noted under the conditions even of today.

BIG BLOCK PROJECTED.

Eight-Story Concrete Loft Building to Be Started Next Month at Fourth and Los Angeles.

A reinforced concrete fireproof loft building which is designed to reach a height of eight stories will be started by the Herman W. Hellman estate on the northeast corner of Fourth and Los Angeles streets about April 15. Plans for the structure, which will cost about $100,000, have been prepared by Architect A. F. Rosenheim. The block will be one of the finest improvements ever built on Los Angeles street, which is rapidly taking a sure and important place among the city's business thoroughfares, not only as a wholesale and jobbing center but as a manufacturing section.

The building will cover a large ground area, fronting 118 feet on Los Angeles street by 124 feet to an alley on Fourth. Part of the structure will be continued for seventy-five feet across this alley. The big block will be designed to meet all the requirements of light manufacturing as well as of a heavy wholesale and jobbing business, having floors capable of supporting 400 pounds to the square inch, which is 150 pounds in excess of the requirements of the building laws. The exterior veneer will be either of brick or terra cotta.

The stairs and elevators will be inclosed in solid shafts. Each floor will be provided with a lobby opening to the elevators, making each story available, if necessary, for an individual tenant. The frames and sashes will be of metal and all the glass will be wired. The jams and heads are to be of plaster. The building will be equipped with an automatic sprinkler system.

The present plan of the builders is to raze the two-story brick building now on the site about April 1, after which four stories of the new block will be finished at once. The upper floors will then be added as tenants are secured. The owners do not, however, anticipate any delay in the completion of the entire project, as the adaptability of the building to the important purpose stated above and its exceedingly desirable location at the corner of two of the leading business arteries of the city practically insure its early occupancy.

BEAUTIFUL HOME SOLD.

Thaddeus Lowe has sold to A. Scott Ormsby for a reported consideration of $22,500, the home place on Garfield avenue, in South Pasadena. The property immediately adjoins the palatial home of Mrs. Dobbins, and is situated on the brow of the Stoneman Arroyo. It contains eighteen rooms, finished in Spanish cedar. The grounds contain almost two acres. Mr. Ormsby will make the place his home. The sale was made through the agency of the R. B. Chapman Company, associated with A. A. Lawyer.

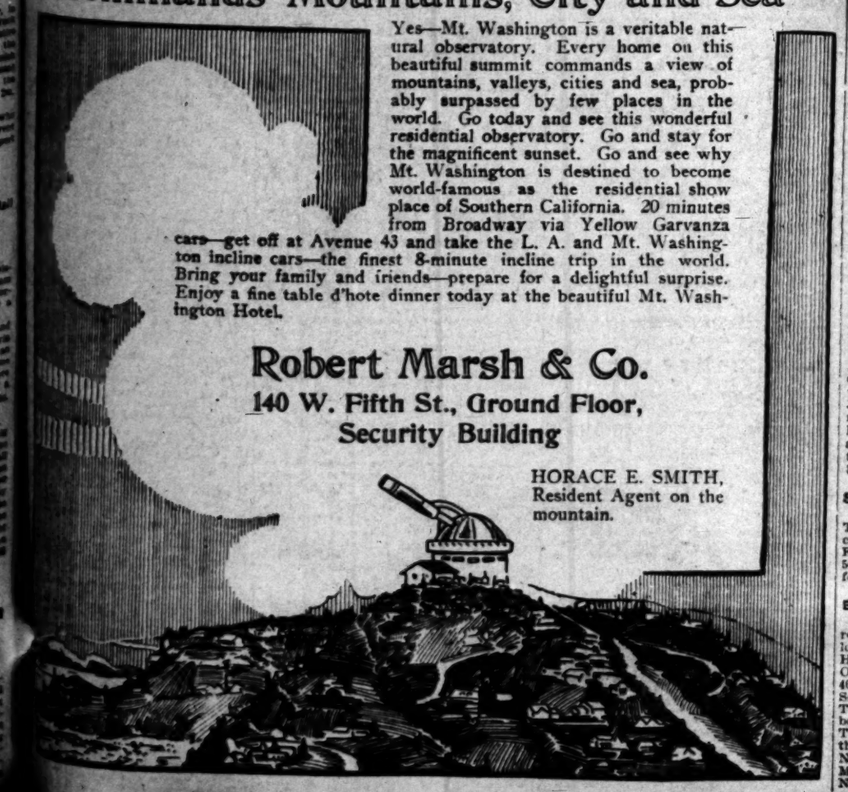


Huge building for Hellman estate, Fourth and Los Angeles. A. F. Rosenheim, architect.

A Natural Observatory

Mt. Washington

Commands Mountains, City and Sea



Yes—Mt. Washington is a veritable natural observatory. Every home on this beautiful summit commands a view of mountains, valleys, cities and sea, probably surpassed by few places in the world. Go today and see this wonderful residential observatory. Go and stay for the magnificent sunset. Go and see why Mt. Washington is destined to become world-famous as the residential show place of Southern California. 20 minutes from Broadway via Yellow Garvanza cars—get off at Avenue 43 and take the L. A. and Mt. Washington incline cars—the finest 8-minute incline trip in the world. Bring your family and friends—prepare for a delightful surprise. Enjoy a fine table d'hote dinner today at the beautiful Mt. Washington Hotel.

Robert Marsh & Co.
140 W. Fifth St., Ground Floor,
Security Building

HORACE E. SMITH,
Resident Agent on the mountain.

THE MARKET.

BY OWNERS AND DEALERS.

NEWS OF THE WEEK IN REAL ESTATE CIRCLES.

Continued Fair Weather Attracts Thousands to New Suburban Subdivisions—Most Buyers of Lots Expect to Build—Great Demand for Bungalow Sites.

Following are reports from owners and dealers in Los Angeles real estate:

Report Active Business.

The Vaughan-Middleton Company reports the following sales: Elizabeth Berner to J. J. Hartenbower, northwest corner Wilshire boulevard and Manhattan Place, 75x150 feet, $6500; J. E. Crandall to W. S. Heineman, southwest corner Manhattan Place and Linden avenue, 60x150, $3200; Edith Kinder to G. E. Hazard, east side Bronson avenue, fifty feet north of Ninth, 50x137, $1500; Helen Gilmore, to a local investor, two blocks on the east side of Vermont, between Sixtieth and Sixty-second street, comprising about five acres, $10,000; Maria de Watson to a local investor, 10 acres, adjoining Millside tract and lying between the Southern Pacific Railway and the Pacific Electric Railway, in Wilmington, $15,000.

The same firm reports the following sales in its Millside tract at Wilmington: H. E. Dick, three 40x135 foot lots on Grant street, $1500; Thompson Bros., nine 40x135 foot lots, on Grant, $3600; Mrs. O. H. Schmidtill, three 40x135 foot lots on Grant, $1200; W. D. Farmer, three 40x135 foot lots on Tenth street, $1200; Gabrille Damm and others, three 40x135 foot lots on Tenth, $1200; F. S. Cary, three 40x125 foot lots on Vaughan street, $1200; local investor, three 40x125 foot lots on Vaughan street, $1000; Thomas Nash, three 40x125 foot lots on Vaughan street, $1000; H. Damm, one 40x125 foot lot on Hazel street, $450; local investor, three 40x125 foot lots on Hazel street, $1200.

Vermont Square Activities.

The Southwest Land Company reports the following lot sales in Vermont Square: Mrs. Christine Norland, Fiftieth street, between Halldale and Denker, $800; John R. Payne, Fiftieth between Halldale and Denker, $825; A. P. La Dow, Fiftieth between Normandie and Halldale, $725; John Camphouse, Vernon, between Harvard and Western, $775; Leonard Salaf, Fiftieth, between Normandie and Halldale, $850; Sam Camphouse, Vernon, between Harvard and Western, $750; Frank Rasebrough, Forty-fifth between Halldale and Denker, $1050; C. A. Felton, Fiftieth, between Halldale and Denker, $800; A. L. Baird, Fiftieth between Halldale and Denker, $800; John H. Mueller, Fiftieth between Halldale and Denker, $850; Earl R. Stone, Fiftieth, between Normandie and Halldale, $875; Charles Baser, Fiftieth between Halldale and Denker, $875; Clara G. Bucklen, Forty-eighth between Harvard and Western, $850; same, Forty-eighth, between Harvard and Western, $850; Harold F. Barber, Fiftieth, between Halldale and Denker, $850; Henry Parlee, Fiftieth, between Normandie and Halldale, $725; same, Fiftieth, between Halldale and Denker, $725; C. H. Balyer, Forty-sixth, between Halldale and Denker, $1225; R. C. Ridgeway, Fiftieth, between Normandie and Halldale, $925; Henry James, Fiftieth, between Normandie and Halldale, $900; Joseph Schmidt, Fiftieth, between Normandie and Halldale, $1000; Louise Hackett, Fiftieth, between Halldale and Denker, $825; Charles Smith, Fiftieth, between Halldale and Denker, $900.

Sell Lot in Southwest.

The Cornell Company has sold for Thomas M. Rogers to Agustine Sanches, the property at No. 754 East Forty-ninth street for $1700. This lot is 50x165 feet and is improved with a four-room cottage.

Bungalow Sales.

The Home Builders of Los Angeles report the following sales of bungalows, which it is building in the Palma Heights Tract in Boyle Heights: Maria Ohmstede, four-room bungalow, No. 4005 East Michigan avenue, $1750; Ruth Schaefle, five-room home, No. 344 North Townsend street, $2000; John Hedenberg, five-room cottage, No. 213 North Townsend street, $1900; Henry Guenthart, five-room bungalow, No. 319 North Townsend street, $2400; W. M. Mowatt, four-room bungalow, No. 351 North Townsend street, $2000. The company announces the erection within the next ninety days of twenty additional homes in Palma Heights to supply the demand for its bungalows in that vicinity.

Vermont Avenue Way.

Sales by the Tracy E. Shoultz Company follow: Lot 45x130 feet, Fiftieth street, between Halldale and Denker, to Henry Palmer, $850; lot 45x130 feet, Vernon avenue, between Western and Harvard boulevard, to John Camphouse, $750; lot corner Forty-sixth and Halldale, 50x130 feet, to Mrs. H. Bowser, $1225; house and lot at No. 1417 West Forty-fifth street, Henry Parlee to J. McDonald, $3400; house and lot at No. 1432 West Fiftieth street, J. Verna to S. Spence, $2900.

Eagle Rock Sales.

The Edwards & Wildey Company reports the following sales in Eagle Rock: Mayfair Park, Charles T. Steele, lot 50x155 feet, on Royal drive, $750; Albert W. Krone, lot same size, $750; Occidental Heights, Mabel C. Forbes, lot 50x150 feet, on College View avenue, $475; Annie T. Freeman, lot at Grand View and Las Flores, 50x150 feet, $800; G. W. Gregory, lot on Grand View and Las Flores, 56x150 feet, $800. The district will be supplied with gas after August 1.

South Pasadena Sales.

J. P. Harter reports the sale of a lot in the Stratford tract, South Pasadena, W. P. Freeman to Mrs. S. M. Sweet, consideration $1150; bungalow at No. 1018 Ivon Place, C. Pierce to Frank J. Silsbee, $3350; two lots on Ramona avenue, F. J. Levette to J. C. Pierce, $1300; F. J. Levette to Laura Williams, $1300.

Hawthorne Tract Sales.

E. Rabin & Co. report the following sales: H. Frankel to I. Salton, No. 539 West Forty-third place, $3100; S. Bobin to E. Robinson, three lots in the Hawthorne tract, $1000; C. Austin to I. Salton, No. 4200 Alldale avenue, improved with a two-story house, $6000. The lots mentioned are each 25x150 feet.

Sell Lots and Houses.

The Edwards & Wildey Company report the following: Mrs. S. Braden to H. D. McMaster, lot 50x122 feet, on Fortieth street, between Budlong and Walton, consideration $1250; J. D. White to S. Peterson, lot 50x140 feet, southwest corner Twenty-third and Eighth avenue, $2200; R. D. Harris to Florence E. Dyer, lot 50x135 feet, northeast corner Twenty-fifth and Glendale, improved with a six-room bungalow, $5500; C. Schnitaker to H. M. Horn, two lots, each 50x135 feet, west side of Bronson boulevard, between Wilshire and Eighth street, $3000; R. P. Gage to J. O. Dodge, lot 50x150 feet, west side Maplewood avenue, near Western, $1025; California Bungalow Company to D. Cave, lot 60x150 feet, improved with a ten-room residence, known as No. 511 Cahuenga boulevard, consideration $10,000.

Tract Closed Out.

J. Harvey McCarthy reports for the Pioneer Investment and Trust Company the following sales of its own properties: Two lots in the University Place tract, Ines Christenson, $3100; lot in the same tract, Sheldon Tobey, $850; lot in the same tract, James Bloomer, $850; lot in Windermere Park tract, Stillman A. Barbour, $1750; lot in Glendale Place tract, R. F. Wallace, $275; two lots in Dolgeville, H. W. Reed, $2000; Ralph P. Gage, through the agency of R. A. Rowan & Co., five and a half acres on Forty-second place, between Denker and Western avenues, consideration $15,000. The company reports that it has sold all of its lots in its Windermere Park tract.

Banning Tract Sales.

Hay, Hardwick & Brown of Wilmington report the following sales in the Banning tract: Lot 50x169 feet to Alice M. Jones, $300; lot 50x200 feet to H. V. B. Gibson, $900; lot 50x200 feet to F. M. Garland, $800; lot 50x200 feet to M. A. Weber, $900; lot 54x200 feet to Schneider Bros., $1200.

Sales in Angeles Mesa.

E. A. Forrester & Sons, Incorporated, report the following lot sales in Angeles Mesa: Angeles Mesa Land Company to Mrs. Anna Marsaall, three lots, $1650; Robert Boswell, one lot, $1200; George C. Courtright, three lots, $2400; E. U. Baxter, one lot, $800; Miss Cora V. Austin, one lot, $800; John T. Joughin, three lots, $2750; J. M. Casey, two lots, $1600; Mary C. Moiso, one lot, $1500; John Blake, one lot, $800; H. B. Burbank, two lots, $1600; F. H. Fox, one lot, $800; C. O. Cartlich, two lots, $2550; B. L. Wisdom, one lot, $800; W. D. Wisdom, one lot, $800; Florence M. Marshall, one lot, $700; Harry Jensen, one lot, $500; A. W. Eckman, two lots, $1600; Oscar Jensen, one lot, $500; E. J. Bordeaux and Mamie W. Bordeaux, one lot, $800; Perry Voorhees, one lot, $750; George C. Courtright, one lot, $1400; Joseph Lang, one lot, $800; Henry Bradis, one lot, $800; W. H. Ackerman, one lot, $800; F. D. Hudson, one lot, $800; Anna M. Scott one lot, $700; J. M. Casey, two lots $1400; Will A. Hayt, one lot, $800; George C. Courtright, two lots, $1500; May Wright, two lots, $1300; Robert H. Kimmel, one lot, $700; Mrs. A. L. Glover, lot, $800; A. W. Byer, lot, $800; Charles L. Pinney, one lot, $750; A. C. Dezendort, one lot, $700. The inside lots in the tract are 50x150 feet, while the corner lots are of an average size of 75x150 feet.

Van Ness Avenue Square.

Walter G. McCarthy reports the sale of lots in the "Van Ness Avenue Square Tract" to the following: H. C. Clark, lot on Wilton Place, near Fourth street, 50x132 feet, $1700; Frank W. Miller, lot on Van Ness avenue near Fifth street, 50x132 feet, $1800; Eva L. Miller, two lots on Norton avenue, corner of Fifth street, 100x132 feet, $3800; Sylvia Laser, lot on Norton avenue, near Fifth street, 50x132 feet, $1650; Eva L. Miller, two lots on Wilton Place near Linden avenue, 100x132 feet, $2400; Alfred A. Adams, lot on Wilton Place near Fourth street, 50x132 feet, $1700. Mr. McCarthy reports that the sales in "Van Ness Avenue Square" up to date aggregate nearly $125,000, and that there are several fine houses now being erected in the tract.

Athen Heights Sales.

Emil Firth reports the sale of thirty-seven lots in Athen Heights to the following: John F. Blackburn, fifty feet on Venetia avenue, $400; Rudolph Remy, fifty feet on Belvedere, $550; Victor Holmstrand, 100 feet on Venetia, $900; Miss Austena M. Vesey, 100 feet on Belvedere, $1100; Helen J. Thiesen, fifty feet on Venetia, $450; Frank J. Whiteley, fifty feet on Belvedere, $550; J. P. Wheeler, fifty feet on Venetia, $450; Mrs. Florence C. Farewell, 100 feet on Veneda, $1000; J. E. Dodson, 100 feet on Budlong, $800; I. A. Stobo, fifty feet on Venetia, $1150; George Ray, fifty feet, on Venetia, $450; L. C. Lee, 100 feet on Delta, $625; Mrs. Julia A. Morrison, fifty feet on Vermont, $750; Sidney H. Swenington, 150 feet on Vermont, $2250; L. W. Evarts, 100 feet on Budlong, $800; L. J. Maescher, 100 feet on Delta, $700; Mrs. Minnie Maescher, seventy-five feet, Budlong and Delta, $700; Mrs. Hannah Lind, 100 feet on Delta, $675; Chas. B. Hammond, sixty-nine feet, Venetia and Delta, $575; J. W. Dawson, 100 feet on Venetia, $850; Arthur E. Fetherstonhaugh, fifty feet on Venetia, $450; Mrs. Florence A. Sayer, fifty feet on Vermont, $700; P. E. Goss, seventy-five feet, Venetia and Delta, $625; Mrs. Minnie Brown, fifty feet on Belvedere, $550; A. G. Arvin, sixty-seven feet Virgil and Belvedere, $775; Chas. G. Fisher, 100 feet on Budlong, $850; C. A. Spray, fifty feet on Venetia, $450; Mrs. Ida E. Winter, fifty feet, Belvedere $700; Mrs. Elizabeth E. French, sixty feet, Belvedere and Delta, $800; Ed Powell, sixty feet, Belvedere and Delta, $825; M. J. Russell, fifty feet on Belvedere, $550, and fifty feet on Vermont, $700.

BIG.

PAST RECORDS ARE ECLIPSED.

TWO MILLION MARK IN SIGHT FOR MARCH PERMITS.

Figures for First Ten Business Days of Month Four Hundred and Fifty-five Permits at Eight Hundred Thousand Valuation—Twenty-three New Houses a Day.

With only one large permit, that for the addition to Polytechnic High School representing an outlay of $74,000, issued thus far this month by the chief inspector of buildings, the month of March for the first ten business days reveals a record of ordinary every-day construction activity which totally eclipses all previous figures for similar periods in the entire history of the city. Indeed, it is to be doubted if any other city of anything near the population of Los Angeles ever even approximated the building animation of the present moment in the metropolis of the Southland.

Every indication points to a valuation for March in excess of $2,000,000 for ordinary buildings, and there isn't the shadow of a doubt that the filing of a permit for one of the larger of the imminent projects, such as the Alexandria Annex or the Los Angeles Trust and Savings Bank block would bring the totals for the third month of 1910 far in excess of the previous high month of the city's history, namely, June, 1908, which boasted a permit valuation of $2,371,620.

From March 1 to 11, inclusive, the city building department issued 455 permits, representing buildings to cost a total of $780,923. This was at the rate of forty-five permits and $78,000 valuation daily, a record which, if maintained, would insure for the month of twenty-seven business days in all, 1230 permits and $2,106,000 valuation. The gain over the corresponding period of last year is 138 permits and $354,557, or 83 per cent., in valuation. Enough permits were issued yesterday morning to bring the valuation total to date to over $800,000.

For residences alone, 233 permits, representing houses to cost an aggregate of $446,652, were issued. The average cost of these residences was $1940, and the average daily number of permits for this class of building was twenty-three.

Following is the classified report:

	Permits.	Valuation.
Class A, reinforced concrete	1	$ 30,000
Class C	18	84,840
Class D, 1-story frame	179	249,406
Class D, 1½-story frame	22	55,450
Class D, 2-story frame	32	141,796
Class D, 3-story frame	1	5,500
Churches (all classes)	1	1,000
Public buildings (city)	2	84,528
Sheds, barns (frame)	6	7,150
Foundations only	1	2,000
Brick alterations	1	$4,923
Frame alterations	112	34,180
Demolitions	2	150
Total	455	$780,923

Comparison with last year: From March 1 to March 11, inclusive, 317 permits; $420,366 valuation.

SALE ON TEMPLE STREET.

The Title Insurance and Trust Company as trustee has conveyed to a local investor the northwest corner of Temple and Beaudry streets, a lot fronting 104 feet on Temple by 164 feet on Beaudry. The site is improved with a two-story frame residence. The consideration was $9,000. The Erkenbrecher Syndicate represented the sellers; the Tatum-Winstanley Company the purchaser.

POINTS AND POINTERS—
Special Offerings.

NORMANDIE AVENUE TRACT

LOTS ARE THE BEST

BECAUSE

GAS
ELECTRICITY
CITY WATER
FIVE-CENT FARE
OILED STREETS
CURBS AND SIDEWALKS
FIRE PROTECTION AND
LOW INSURANCE
GO WITH EVERY LOT,
AND LOTS SELL FOR
$575 TO $750
OR
$2350
WITH AN IDEAL FIVE-ROOM
BUNGALOW READY
TO OCCUPY.

(TWO BUILT AND TEN BUILDING.)

EASY TERMS

MONETA AVENUE 84TH-ST. CAR
TO NORMANDIE AVENUE.

SEE TRACT AGENT, ON
—THE—
LAWRENCE B. BURCK CO.
142 SOUTH SPRING STREET.
MAIN 6061. —'PHONES— HOME 10

READ THIS

Yellow cars will be running to our tract on the 16th of this month. Until then we will sell our BEAUTIFUL five-room bungalows at the old price of
$1850
Nearly one-half our lots have been sold and when the WASHINGTON-STREET YELLOW CAR starts its new schedule and runs direct to our tract, the other half will go like hot cakes.

NEVER AGAIN!

Will you have a chance to get one of these swell little nests on the Washington-street car for anything like the price, or on such easy terms. Here it is: Living-room, dining-room, kitchen, two bedrooms, complete bath, good clothes closets and porches. Lot 40x140. Street work all done.

HERE IT IS:
PRICE—$1850 (until March 20.)
TERMS—$100 down, $20 per month.
NUF SED!

For all the rest, ask
STRONG & DICKINSON, 147 S. BROADWAY
—OR—
ALFRED E. GWYNN CO.,
351 W. SECOND ST.

NEW MODERN BUNGALOW
SIX ROOMS

On Kingsley Drive, between First and Second streets, Western-avenue car line, and just right distance from business center. Lot 40x140. Gas, electricity and telephone. Hardwood floors, beam ceilings, built-in buffet and extensive cabinet work in kitchen.

PRICE $3800.

Will make very easy terms, or give liberal discount for cash.

"HOME BUILDERS" REALTY DEPT.,
(Sole Agents.)
402 Mason Opershouse Bldg.
Main 490. Home 1058

MILWAUKEE BUILDING CO.

ARCHITECTURAL ENGINEERS.
ARCHITECTURAL DESIGNERS.
CONTRACTORS.

WE DO ONLY HIGH-GRADE WORK.

REFERENCES:
ANY ONE OF HUNDREDS
OF OUR CUSTOMERS.

SUITE 209-214-215-216-217
WRIGHT & CALLENDER BLDG.,
FOURTH AND HILL STREETS.
TELEPHONES:
MAIN 8175. HOME 10754.



—WE CAN BUILD—
A 7-ROOM, 1½-STORY HOUSE, hardwood floors, complete, modern, for $1950. See plans at our office. We design and build low-cost artistic houses to suit your individual ideas. If you haven't the money, we can supply it.

WESTON BUILDING COMPANY (Est. 1893.)
209 Wright & Callender Bldg. Main 3643.

CLASSIFIED INDEX.

REAL ESTATE SECTION—PART V.

	Page.	Col.
FOR SALE—Houses	2-6	1-7, 1-7
		1-7, 1-7
		1-5
FOR SALE—City Lots, Lands.	6-8	3-7, 1-7
		1-5
FOR SALE—Acreage for Subdivision	8	3-4
FOR SALE—Business Property	8-9	4-7, 1-6
FOR SALE—Income Property	9	5-6
FOR SALE—Industrial	9	6-7
FOR SALE—Suburban	9-10	7, 1-5
Eagle Rock	10	1
Hollywood	10	2-3
Alhambra	10	4
South Pasadena and Oneonta Park	10	5
Burbank	10	6
Monrovia	10	6
Inglewood	10	6
Sierra Madre	10	6
Glendale	10	7
Tropico	10	7
Artesia	10	7
Altadena	11	1-7, 1-7
Pasadena	11	1
Huntington Park	11	1
Gardena	11	1
San Gabriel	11	1
Covina	11	1
Highland Park	11	1
FOR SALE—Country Property	11-13	1-7, 1-7
		1-5
FOR SALE—Flats	13	5
FOR SALE—Poultry Ranches	13	5-6
BUSINESS INVESTMENTS	13	6
CONTRACTORS, BUILDERS	13	6-7
FOR SALE—Hotels and Lodging-houses	13-14	7, 1-5
FOR SALE—Lemon and Orange Groves	14-15	5-7, 1-3
FOR SALE—Beach Property	15	2
Ocean Park	15	2
Wilmington	15	2
Santa Monica	15	3
Manhattan	15	3
Redondo	15	3
San Pedro	15	3
Long Beach	15	3
Huntington	15	3
Shakespeare Beach	15	3
Venice of America	15	3
FOR EXCHANGE—Real Estate	15-18	3-7, 1-7
FOR SALE—Miscellaneous	18-19	
FOR SALE—Furniture	19	
REAL ESTATE—Unclassified	19	
MONEY TO LOAN	19	
MONEY WANTED	19-20	
STOCKS AND BONDS	20	
BUSINESS CHANCES	20-22	

Realty Liners

FOR SALE—
Houses.

FOR SALE—BY ARTHUR W. KINNEY CO.

WEST ADAMS HEIGHTS.

ELEGANT 10-ROOM HOUSE.

$17,500. $17,500. $17,500.

In one of the finest residence sections on a 75-foot lot, there is being completed a very elegant house among other handsome homes. This beautiful place represents the most value and is the largest bargain we have ever seen in Los Angeles. Broad stone and cement porch across entire front; elegant tiled vestibule; hardwood floors throughout; basement with furnace and Ruud heater; hall, elegant large beamed living-room and dining-room all in fumed oak, with rich imported tapestries on the walls. Library is of Honduras mahogany, lighting fixtures especially designed; den, five bedrooms and large inclosed sleeping porch on second floor; beautiful large tiled bathrooms with finest imported metal bowls; rooms all daintily papered, large pass pantry and kitchen in white enamel, large garage, with cement floor and drive. This residence at $17,500 is the biggest bargain we have ever had.

$1000 UNDER VALUE.

SUPERB WILSHIRE HOME.

$11,500—New, elegant 11-room house, just offered for sale; this is the finest stone and cement porch across the front, porte-cochere, cement drive and garage; handsome reception hall, three-quarter length living-room and library, all artistic and elegant lighting fixtures of special design, beautiful Grisly tile mantel, hardwood floors throughout; dining-room has large oak buffet, large closets, large screened-in sleeping balcony. This is a high-class property, and a total bargain well worth $13,000, and in every particular and is the best value in the city for the money.

WILSHIRE HOME.

$9500—This new modern 8-room house, located on the diagonal north of the boulevard on east-front lot, 60x150, with beautiful view of mountains, was built by owner and regardless of time or care that could be bestowed upon it by one building for his permanent home. Floors hardwood throughout, open fire-place, dressing and fine closets and bath, all built-in conveniences and numerous other things which appeal to a discriminating homeseeker; basement with furnace and Ruud heater. House newly and artistically furnished; will be sold furnished if desired. Owner's business necessitates a change and this is your opportunity.

WILSHIRE DISTRICT.

GENUINE SACRIFICE.

$7000—New, strictly modern, 9-room house, just completed; floors hardwood throughout, large living-room and dining-room finished in mahogany, walls beautifully hand decorated, Grisby green tile mantel; library, panel effects; perfectly appointed kitchen, laundry tube in rear porch, and a large sleeping-room and private bath on first floor. Upstairs is handsomely finished; three bedrooms, large bath and servants' room; large closets, also fine sleeping porch. Electric fixtures most artistic and elegant throughout; lot, 60x150, near car line on Harvard. You could not buy lot and duplicate house for price. This should interest you; it is the biggest bargain we have had in a long time. Price only $7000.

WILSHIRE BUNGALOW.

$6500—This new modern artistic 7-room bungalow, just completed, located on high ground, on beautiful Harvard blvd., one block from car line. Brick and cement porch across front and around on side. French glass doors, fine sunny rooms, cellar and furnace. House overlooks entire district with fine unobstructed view. If interested, don't fail to see this at once.

ARTHUR W. KINNEY CO.,
A2262. 119 Merchants' Trust Bldg. Main 2222.

FOR SALE—BUNGALOWS ON EASY TERMS.
AGENTS ATTENTION.

We have no sales department, depend on agents, and pay full commission. Leave all signs off.

LIST THESE PROPERTIES.

$2500—$250 cash, balance $20 per month and interest for new 5-room bungalow on Dryden street, 1 block east of Brand boulevard, Glendale. Owner W. Stella, 5447 Vermont ave. Phone W. 2441.

Four of these houses left, lots are 42x200. $2900—$250 cash and $20 month and interest, 5 rooms, new, modern, house is No. 5445 Lanfranco street, Boyle Heights. Take Stephenson avenue cars, get off at Lorena street, walk north to Lanfranco street, lot 40x136. $2750—$250 cash, $20 month and interest 5-room house, new, modern, house is No. 5467 Hooper street, near Corner 59th street. Lot 40x139.

Special sale. Take Vernon car.
MATTHEWS & MATTHEWS.
Leading mortgage brokers.
279 Douglas Bldg., cor. Third and Spring. x13

FOR SALE—

SNAP OPPORTUNITY.
SNAP OPPORTUNITY.

$250 cash, balance $40 per month. An 8-room 2-story home, about 5 years old, lath and modern in every particular, lawn, flowers and shed, 56-foot lot, located southwest. Main 1088. H. H. IBBETSON.
A3435. 230 L. A. Trust Bldg. 13

FOR SALE—BY OWNER ON EXTENSION West 8th st. line, two blocks from Wilshire, 8-room modern house, beam ceilings, oak floors, cement porch and cellar; cabinet kitchen, 3 wash trays, 2 wash trays, 2 lavatories, blue brick front and 6-ft. outside chimney, plate-glass front windows, door and side lights, handsome mantel, mission fixtures, plate and leaded buffet and sideboard, equipped for gas and furnace. Lot 50x135, fence. Price $6000. Owner, Address D, box 38, TIMES OFFICE. 13

FOR SALE—BIG BARGAIN. $4800.
9-room, 2-story house, with 6 bedrooms, modern and up-to-date, near 17th W. 25th st., only one block from the car line. Must be sold this week to be had at this price. It is a dandy buy. CHEAP, CHEAP, CHEAP. A genuine, good, big bargain. Make an appointment with us and let us show you this property. W. H. KIMBALL, 429 Exchange Bldg., corner Third and Hill sts. x13

FOR SALE—SICKNESS COMPELS SACRIFICE. 20 acres, five-room house, 12 H.P. pumping plant, 5 acres walnuts and fruits, barn, team, implements. Lease on half mile from electric line, 50 minutes' ride from Los Angeles. $7500. $2000 CASH. This is a good buy. Located on fine oiled road, close to post-office, school and stores. GILLETT & HUBER, 1162 Union Trust Bldg., 4th and Spring sts. x7

FOR SALE—JUST FIGURE YOUR LOSSES on rents. $1500 buys beautiful new 5-room modern bungalow; enameled bath, lavatory, etc., cabinet kitchen, large screen porch; right close to quick car service. $350 cash, $20 monthly. I'll show you and prove you're losing money every day you pay rent. See ARREN F. McGRATH, 147 South Broadway, with STRONG & DICKINSON. x13

FOR SALE—9 ROOMS, $2900.
New one and a half story house, 642 Pasadena ave., just finished. All latest improvements. Fine location at grand old Sycamore Grove. See owner at the place. 14

FOR SALE—RIGHT ON NEW WASHington street car line extension, $1250 buys brand new, modern five-room bungalow, $250 cash, $20 monthly. Fireplace, built-in buffet, cabinet kitchen, etc. More than you'd expect for the price. Here's your opportunity for a home. See WARREN F. McGRATH, 147 South Broadway, with STRONG & DICKINSON. x13

FOR SALE—
Houses.

FOR SALE—

ALTHOUSE BROS.
Members L. A. Realty Board.
NEW LOCATION, 201-05 Story Bldg.
Cor. Sixth and Broadway.

If you are going to buy a home don't spend a lot of valuable time looking at houses you don't want and wouldn't even consider. Come and tell us just what you want and we will show you the house that will exactly suit you, without unnecessary wasting a moment of your time.

$4250 $4250
$4250 $4250

Here is your opportunity to own an up-to-date, 7-room bungalow and pay for it on convenient terms. Well-built, very attractive design and style of architecture, and situated on a splendid site in the West Adams district. The interior decorations are very pretty. Finished in weathered oak with selected hardwood floors; beamed ceilings; paneled walls and tapestry paper; reception hall has wide archway to handsome living-room, with splendid open fireplace and large windows; the den is a marvel of comfort and convenience with built-in bookcases and writing desk—leather paper paneling to ceiling; a bright little breakfast room will give additional enjoyment to the morning meal; the dining-room is paneled to plate rail and is a delightful room with its very artistic buffet and big circle bay window; white enameled buffet kitchen, with many conveniences; bedrooms are light and airy, with ample closet room, plenty of windows and pleasing wall decorations, the white enamel bath is equipped with modern sanitary plumbing; house is piped and ready for furnace; cement basement. The attractiveness of the place and very low price would tempt any one to buy it if only for an investment.

$5500 $5500
$5250 $5500

This corner lot in the Wilshire district, improved with a fine new bungalow of seven rooms is a bargain, well worth anyone's investigation. House is of the best type of bungalow design and construction, large comfortable living-room opening off of a very pretty reception hall; low beamed ceiling, full open fireplace, many built-in features, bookcases and window seats; splendid dining-room with exceptionally large windows and a very artistic buffet; beamed ceiling; delightful den with built-in writing desk, buffet kitchen; all white enamel, large back screen porch, with fruit and cool closets, laundry trays; fine large bedrooms in delicate tints, and white enamel finish; large windows and closets, white enameled bath, basement, broad cement front porch. A complete home in every detail.

$8250 $8250
$8250 $8250

This Wilshire property is an especially good buy, at the price asked. lot is 60x132, fine lawn; house has just been finished and is one of those well-built commodious homes, comfortably arranged, with many pretty sandstone trimmings; reception hall, with built-in seats and beamed ceiling; handsome mahogany finish; quarter-sawed oak floors; friends and family would enjoy the big living room with its soft, green tints, casement windows and artistic fireplace and mantel with leaded glass bookcases on both sides; the dining-room is paneled to plate-rail, low beamed ceiling, elegant buffet with plate glass mirror, and large bay window, den, very inviting in leather paneling with built-in bookcases and wide casement windows; pass pantry in white enamel, is filled with many drawers and shelves. White enameled buffet kitchen, light and airy, with board across one end; large window; screen porch; laundry tubs, garage, furnace. Five bedrooms upstairs, with linen closet, four bedrooms, all in different tints; maple floors; large closets, with built-in drawers; screened sleeping porch; large modern tile porte-cochere; no detail of construction has been neglected, you couldn't possibly make a mistake in buying this home.

$8750 $8750
$8250 $8750

This is a beautiful corner lot with east front and the view of mountains; surrounded by handsome homes for which the Wilshire district has become noted. The cement front porch extends across entire front of house; handsome oak door with leaded glass; inside finish weathered oak with quarter-sawed oak floors, large reception hall with full length mirror, den or library opens off this hall and is extremely inviting with large bay and front windows, built-in writing desk and bookcases with leaded glass doors, artistic center light and leather paneling with art designs in green paper above; living-room has handsome white stone mantel, oak finish; beamed ceiling; built-in seats; immense front window with side casements, beautiful color tints; walls hung with gold paper in art craft designs. Dining-room has big, wide bay window, full of one side taken up by sideboard, ceiling studded with lights, besides five separate center lights, paneled in oak to plate-rail, and with flowered paper above. The white enameled buffet kitchen has wainscoting cupboards and closets, large sink, stairways to second floor and to basement and furnace room, screen porch, laundry tubs, etc.; a particularly attractive feature is the delightful sunny breakfast room. Four splendid bedrooms and screened-in sleeping porch, one unusually large room, has series of windows, all of wide, excellent bath, all white enamel, with full length mirror in door, built-in drawers and cupboards; very large closets in both bedrooms, large hall upstairs, with built-in seats, cloak closet and big linen closet; hardwood floors in all rooms. We would be pleased to show you this fine home.

$12,500 $12,500
$12,500 $12,500

With the very first view of this house you get you will be impressed with the dignity of the style of architecture, the substantial character of the construction throughout, and the good taste displayed at every point. A new, twelve-room home in the very best section of the Wilshire district. Broad front effect, large cement porch; lot 60x150, east front; the beautiful reception hall is finished high in antique oak with hand decorations above; the living room is also finished in this same beautiful oak and is unusually large; very attractive Grisby tile mantel with casement windows on either side; walls paneled high, very artistic hand decorations above dado on canvas; large front window almost as wide as room; very finest quarter-sawed oak floors throughout and hardwood finish; special attention given to the laying of these floors; the den, which opens from living room with double doors, is finished with a circle bay window at one end, one side lined with built-in bookcases with casement windows above; walls hand decorated; lighting fixtures all leaders in artistic and elegant designs; dining room is front room, paneled high to plate-rail in antique oak finish and decorations above; very large buffet with plate mirror and leaded glass doors; windows either side of buffet and large front window; dining-room gets the morning sun; pass pantry is in white enamel with back stairs leading out of it; white enamel buffet kitchen with cool closet, large sink and linoleum on floor; screened porch, laundry tubs, lavatory; servants' room downstairs; also bath and toilet; garage with cement driveway; furnace and cement basement; a breakfast room downstairs in Dutch blue, opens from kitchen, delightful little room with Dutch scenes on the wall done by hand; a small buffet built on quaint lines; upstairs is entirely in white enamel, four bedrooms, sewing room and sleeping porch; the large hall has linen closet and stairway to attic; most luxurious bath, with tiled floor, entirely in white enamel, oval lavatory, full length mirror, one side lined with drawers and closed shelves; bedrooms are all finished in different tints; maple floors; large closets, with built-in drawers; screened sleeping porch; large modern tile porte-cochere; no detail of construction has been neglected, you couldn't possibly make a mistake in buying this home.

$7750 $7750
$7250 $7750

This is a beautiful corner lot with east front and fine view of mountains; surrounded by handsome homes for which the Wilshire district has become noted. The cement front porch extends across entire front of house; handsome oak door with leaded glass; inside finish weathered oak with quarter-sawed oak floors, large reception hall with full length mirror, den or library opens off this hall and is extremely inviting with large bay and front windows, built-in writing desk and bookcases with leaded glass doors, artistic center light and leather paneling with art designs in green paper above; living-room has handsome white stone mantel, oak finish; beamed ceiling; built-in seats; immense front window with side casements, beautiful color tints; walls hung with gold paper in art craft designs. Dining-room has big, wide bay window, full of one side taken up by sideboard, ceiling studded with lights, besides five separate center lights, paneled in oak to plate-rail, and with flowered paper above. The white enameled buffet kitchen has wainscoting cupboards and closets, large sink, stairways to second floor and to basement and furnace room, screen porch, laundry tubs, etc.; a particularly attractive feature is the delightful sunny breakfast room. Four splendid bedrooms and screened-in sleeping porch, one unusually large room, has series of windows, all of wide, excellent bath, all white enamel, with full length mirror in door, built-in drawers and cupboards; very large closets in both bedrooms, large hall upstairs, with built-in seats, cloak closet and big linen closet; hardwood floors in all rooms. We would be pleased to show you this fine home.

CLOSE TO WILSHIRE BOULEVARD.

In the swell new section, fronting east on a beautiful, elevated lot, 65 feet in width, is a new house just being finished, containing 11 rooms, arranged as follows: Large living-room, dining-room, den, breakfast-room, reception hall, kitchen, screen porch, wash trays, servant's chamber and bath, second floor; 4 beautiful bedrooms and bathroom, maid's room and bath, second floor; 2 extra lavatories, cement front porch. The den has writing desk and bookcases. Large open grate with ornate mantel. Swell buffet in the dining-room. Kitchen contains every built-in convenience known to the art. There are few houses of this class so close to the boulevard to be had at anywhere near this price. It is worth your while to look it up. Hardwood floors throughout, and too many other points to be enumerated. Splendid garage and driveway.

LOOK THIS UP.
65x150.
PRICE $12,500.

NEAR WILSHIRE AND WESTLAKE PARK.

10 rooms, 5 bedrooms, 2 baths, cement porch, large substantial house; fine basement and furnace. House fronts east and occupies a charming location. No house nearer than 200 feet, and the adjoining grounds set to beautiful shrubs and flowers. The grounds belonging to this are also beautifully developed.

80x180.
PRICE $18,000.

WILSHIRE BLVD. HOME

That embodies quality and not quantity. There are ten rooms, two baths, laundry trays, furnace, automatic heater, exquisite bathroom fixtures. The lower floor is finished in oak, and you can't find more perfect workmanship; in fact, it is the best to be had. This home has been finished but a short time and it is worth looking at. It is so situated that the increase in value will be fast. Large lot with a garage that is one.

A charming home and a perfect location. Don't miss it.

PRICE $23,000.
70x147.

WEST ADAMS HEIGHTS.
CORNER
NEAR HARVARD.
11 ROOMS, 4 BEDROOMS.

One of the beautiful homes of this charming section. It is thoroughly artistic and spacious and every inch of it carries with it an air of superior construction and harmony. It is excellently well arranged, not the average, but away above it. This house will please you.

Built during the panic, when material and labor were 25 per cent. cheaper than now. By all means see this house. It is one of the most attractive homes on our list. Two baths, 3 lavatories, 2 toilets, fine basement, furnace, automatic heater and all the up-to-date features. The construction is constructed, not the lines long and sweeping. House occupies a very large fine corner, and is surrounded by beautiful homes. Lot 70x150.

PRICE $22,000. CHEAP AT $22,000.

—SEE—
MR. BOYDEN,
MINES & FARISH,
'Phones 10672. 257 S. Hill. Main 1467.

FOR SALE—
Houses.

FOR SALE—HOUSES—BY
MINES & FARISH

ONLY
—$9500—
—$9500—
—$9500—
AND
$2900—
UNDER VALUE.
9 ROOMS, EAST FRONT,
—ON—
74x175-FOOT LOT.

Hardwood floors, furnace, 2 open grates, gas and electricity; buffet, bookcases. Large living-room, unusually large closets, large sleeping porch. Beautiful flowers and fruit trees; outhouse. We can recommend this place to you absolutely. Thoroughly modern.

Before buying you should look this up. Located between 16th and Washington.

WEST EIGHTH NEAR CARONDELET.

7-room, story and half; open grate; slash grained Oregon pine finish; 3 bedrooms, large living-room; very large front porch, screen porch, furnace can be installed; garage, chicken yard, many rare flowers, small fruits and beautiful lawn. The lot is worth close to $5000, and the house cost $3500 to build. You can buy this property for $7250, ½ cash.

LOT 80x150 TO ALLEY.

NEAR
WILSHIRE BLVD.

8-room bungalow, divided as follows: Large beautiful living-room with tiled hearth and face; den, dining-room with swell buffet, breakfast-room, kitchen, screen porch, wash trays; 3 beautiful bedrooms, elegant bath, tiled floor, finest plumbing; large front porch, cement, extending around north side; beautiful path on south side. Hardwood floors throughout. This house is on a large west-front lot 60x150, high and beautiful location. It would pay you to see this house.

PRICE $3800—$500 CASH.

$7250. $7250. $7250.

On one of the beautiful streets near 28th and Hoover; 5 rooms, extra large; 4 large porches, fine sleeping porch, splendid cemented basement and furnace; living room 15x30; dining room 12x13.6; library, built-in bookcases and buffet built in in dining room; fine lighting fixtures; emergency gas light in every room; also fuel gas in each room; one bedroom 10.6x17.6, and one 10.6x14.6, other bedrooms in proportion. Large, well-lighted kitchen and butler's pantry. Cemented front porch, with massive panel brick pillars.

There are too many talking points about this house to attempt to write them, but if you want a new and modern home in a beautiful section, close to the new Christian Science church, Girls' Collegiate and Polytechnic borough schools, and the beautiful section in and around West Adams, at a bargain, don't fail to look this up. This place is well worth today $8000.

AT $7250 IT'S A SNAP.

BARGAIN
WEST ADAMS AND MENLO.

10 rooms, hardwood floors, 2 baths, beautiful electric fixtures and every modern convenience. Oak finish first floor; furnace; fine basement. The owner has given us a price that is much below the actual value, and opportunities of this kind do not come often. The street is one of the most beautiful in the city. When we advertise a place below value, you may depend upon it that it is true. Note the size of the lot and number of rooms.

10 ROOMS.
LOT 70x150.

ONLY
$1500
CASH.

NO MONTHLY PAYMENT.

ONLY
6% PER CENT. ON BALANCE.

NEAR
WILSHIRE BLVD.
AND
VERMONT.

On a high, beautiful lot 60x132, where values are increasing very fast. One of the best built houses with every down-to-date feature. 9 rooms, 5 bedrooms, hardwood floors all over; 2 beautiful baths; cement porch, bookcases, wash trays, swell buffet, living-room 24 feet long; others in proportion. You would do well to look this up. New, never lived in. Gutters all drained to street in terra cotta pipes.

PRICE $8750, AND YOU COULD NOT DUPLICATE IT FOR THE MONEY. NOTE SIZE OF LOT, 60x150.

CLOSE TO WILSHIRE BOULEVARD.

In the swell new section, fronting east on a beautiful, elevated lot, 65 feet in width, is a new house just being finished, containing 11 rooms, arranged as follows: Large living-room, dining-room, den, breakfast-room, reception hall, kitchen, screen porch, wash trays, servant's chamber and bath, second floor; 4 beautiful bedrooms and bathroom, maid's room and bath, second floor; 2 extra lavatories, cement front porch. The den has writing desk and bookcases. Large open grate with ornate mantel. Swell buffet in the dining-room. Kitchen contains every built-in convenience known to the art. There are few houses of this class so close to the boulevard to be had at anywhere near this price. It is worth your while to look it up. Hardwood floors throughout, and too many other points to be enumerated. Splendid garage and driveway.

LOOK THIS UP.
65x150.
PRICE $12,500.

NEAR WILSHIRE AND WESTLAKE PARK.

10 rooms, 5 bedrooms, 2 baths, cement porch, large substantial house; fine basement and furnace. House fronts east and occupies a charming location. No house nearer than 200 feet, and the adjoining grounds set to beautiful shrubs and flowers. The grounds belonging to this are also beautifully developed.

80x180.
PRICE $18,000.

WILSHIRE BLVD. HOME

That embodies quality and not quantity. There are ten rooms, two baths, laundry trays, furnace, automatic heater, exquisite bathroom fixtures. The lower floor is finished in oak, and you can't find more perfect workmanship; in fact, it is the best to be had. This home has been finished but a short time and it is worth looking at. It is so situated that the increase in value will be fast. Large lot with a garage that is one.

A charming home and a perfect location. Don't miss it.

PRICE $23,000.
70x147.

WEST ADAMS HEIGHTS.
CORNER
NEAR HARVARD.
11 ROOMS, 4 BEDROOMS.

One of the beautiful homes of this charming section. It is thoroughly artistic and spacious and every inch of it carries with it an air of superior construction and harmony. It is excellently well arranged, not the average, but away above it. This house will please you.

Built during the panic, when material and labor were 25 per cent. cheaper than now. By all means see this house. It is one of the most attractive homes on our list. Two baths, 3 lavatories, 2 toilets, fine basement, furnace, automatic heater and all the up-to-date features. The construction is constructed, not the lines long and sweeping. House occupies a very large fine corner, and is surrounded by beautiful homes. Lot 70x150.

PRICE $22,000. CHEAP AT $22,000.

—SEE—
MR. BOYDEN,
MINES & FARISH,
'Phones 10672. 257 S. Hill. Main 1467.

FOR SALE—
Houses.

FOR SALE—

ROBERT MARSH & CO.,
140 W. FIFTH ST., SECURITY BLDG.
'PHONES 10175—MAIN 3043.

OUR CORPS OF SALESMEN AND AUTOMOBILES ALWAYS AT YOUR SERVICE.

OUR LIST OF HOMES IS THE MOST REPLETE WITH REAL BARGAINS, RANGING IN PRICE FROM $1300 TO $80,000, ON TERMS TO SUIT THE MOST EXACTING. DON'T FAIL TO SEE US IF YOU CONTEMPLATE PURCHASING A HOME.

IN BEAUTIFUL SOUTHWEST.

BUNGALOW, 6 ROOMS.

PRICE $3500 PRICE $3300

EASY TERMS.

LOCATION WITHIN 20 MINUTES OF BUSINESS CENTER, SURROUNDED BY BEAUTIFUL HOMES. WE OFFER ONE OF THE PRETTIEST 5-ROOM BUNGALOWS IN THIS CITY. FROM BROAD VERANDA YOU ENTER A LARGE LIVING-ROOM, FINISHED IN MISSION EFFECT, BEAMED CEILINGS, GRAND OLD FIRE-PLACE, HARDWOOD FLOORS, CASEMENT WINDOWS AND EXPENSIVE LIGHTING FIXTURES. THE DINING-ROOM IS PANELED, HAS BEAMED CEILING, BEAUTIFUL BUFFET, PLATE RAIL, ETC. THE KITCHEN CONTAINS ALL ACCESSORIES FOUND IN THE HIGH-PRICED PLACES. THERE IS A BEAUTIFUL DEN AND TWO SPLENDID SLEEPING CHAMBERS, FINISHED IN ENAMEL, WITH HARDWOOD FLOORS. NICE SCREEN PORCH, LAUNDRY TRAYS, ETC. IF YOU ARE LOOKING FOR THE VERY BEST BUY TO BE HAD, LET US SHOW THIS.

A GEM.

THIS 8-ROOM BUNGALOW,

PRICE $5000. PRICE $5000.

ON A CORNER, SOUTHWEST, SURROUNDED BY HIGH-CLASS HOMES. THE HOUSE IS NEW, NOT BUILT TO SELL. THE PLAN AND CONSTRUCTION IS VERY GOOD AND THE PRICE IS FULLY $1000 UNDER VALUE. HOUSE CONTAINS LARGE LIVING-ROOM, LIBRARY, DEN, DINING-ROOM, KITCHEN AND THREE BEDCHAMBERS. THE FLOORS ARE HARDWOOD THROUGHOUT. THE PRINCIPAL ROOMS ARE BEAMED CEILINGS. THE BUILT-IN FEATURES ARE AS GOOD AS YOU WILL FIND IN HOUSES TWICE AS HIGH - PRICED. BEDCHAMBERS AND BATH ARE ENAMELED. THE LOT IS LARGE, IN FACT, THE PROPERTY IS A DECIDED SNAP AT THE PRICE OFFERED.

IN HARVARD HEIGHTS.

SPLENDID 8-ROOM HOUSE.

PRICE $6000. PRICE $6000.

THIS IS NO ORDINARY BUY, BUT A HOME THAT SHOULD EASILY SELL FOR $6500. LOCATION IS IDEAL. BEST CAR SERVICE IN THE CITY AND ONLY 20 MINUTES WEST. THE HOUSE FACES SOUTH. THERE IS A BROAD CEMENT VERANDA, BEAUTIFUL RECEPTION AND LIVING-ROOM, GRAND DINING-ROOM WITH MOST CONVENIENT KITCHEN. THERE ARE FOUR BRIGHT, SUNNY BEDCHAMBERS, WITH ADDITIONAL SLEEPING PORCH. THIS PLACE WAS NOT BUILT TO SELL, BUT IS SO CONSTRUCTED THAT WILL BE A GOOD HOME 10 YEARS HENCE; IT IS A DECIDED BARGAIN AND WILL SURELY SELL QUICK AT THE PRICE.

A 9-ROOM BEAUTY.

PRICE $10,500. PRICE $10,500.

ONE OF THE MOST BEAUTIFUL HOMES IN THE SOUTHWEST, FACING EAST ON A LOT 70x175 FEET, IN AS PRETTY A SPOT AS CAN BE FOUND. WE ARE AUTHORIZED TO SELL FOR $10,500. THIS HOME IS IN MISSION STYLE OF ARCHITECTURE, PLASTERED ON STEEL LATH. THE INTERIOR ARRANGEMENT IS UNIQUE AND BEAUTIFUL. THERE ARE 9 OF THE MOST HOME-LIKE ROOMS IMAGINABLE AND SO ARRANGED THAT EVERY ROOM IS AN OUTSIDE ONE. THE PATIO OR COURT IS A FEATURE IN A LOVELY SECLUDED SPOT, WITH FLOWING FOUNTAIN IN THE CENTER, SURROUNDED BY RARE SHRUBBERY AND COVERED WITH ROSE VINES. THE OWNER OF THIS HOME IS OBLIGED TO LEAVE LOS ANGELES, THE PRICE IS NOT A CONSIDERATION, BUT IS MADE AT OUR SUGGESTION TO SELL THE PLACE AT ONCE. YOUR OPPORTUNITY TO GET A BARGAIN.

A PALACE.

PRICED AWAY BELOW VALUE.

THERE ARE 14 ROOMS.

HERE IS A HOUSE WHICH CONTAINS FEATURES NOT TO BE FOUND IN ANY OTHER HOME IN SOUTHERN CALIFORNIA. THE HOUSE WAS BUILT FOR A HOME AND IS OCCUPIED AS SUCH BY ONE OF THE MOST RENOWNED ARCHITECTS ON THE COAST. HE HAS SPARED NO EXPENSE AND ALONG LINES STRICTLY ORIGINAL HAS CONSTRUCTED A HOME WHICH WILL PLEASE THE MOST FASTIDIOUS. THE STYLE IS POMPEIAN ARCHITECTURE. BUILT-IN FEATURES AND GENERAL PLAN IS MOST PLEASING. EVERY CONVENIENCE KNOWN TO THE MODERN ARCHITECT IS EMBRACED IN THIS PLAN. YOU FIND HERE THE INDIAN ROOM, THE DANCE HALL, THE BILLIARD HALL, WORKSHOP AND INCLUDING SERVANTS' QUARTERS. THERE ARE 9 CHAMBERS, 3 BATHS. IN ADDITION, THERE ARE 4 SLEEPING BALCONIES. THE LOT IS LARGE AND A CORNER, HIGHLY IMPROVED. THE OWNER OF THIS HOME LEAVES THE CITY AND HAS REDUCED THE PRICE OF THIS HOME FROM $30,000 TO $27,000. THIS LOCATION IS BEAUTIFUL AND VERY CONVENIENT TO BUSINESS CENTER.

ROBERT MARSH & CO.

x13

FOR SALE—
Houses.

FOR SALE—HOUSES.

WILSHIRE DISTRICT.

HARVARD BOULEVARD.

$7000—Beautiful new 5-room Home. Garage, furnace, hardwood floors, etc. $1000 cash. Balance to suit.

KINGSLEY DRIVE.

$6500—5-room New modern Home. Garage, breakfast room, sleeping balcony, hardwood floors. Entirely down to date. Easy terms.

INGRAHAM ST.

$7000—9 room modern home. 49 foot lot. Beautiful grounds; house entirely down to date. Terms to suit purchaser.

WEST AND SOUTHWEST.

HOBART BOULEVARD.

$5750—6 room modern Bungalow. This is an ideal home with three bedrooms. $1000 cash. Terms on balance.

WILTON PLACE NEAR 26TH ST.

ARLINGTON HEIGHTS DISTRICT.

$7000—Modern 5 rooms practically new home. 4 bedrooms, library, large living room, large entrance, vestibule, hardwood floors, large buffet, furnace heat throughout house. Garage, east front, cement and stone block porch and steps; 2 toilet, interior beautifully decorated and papered.

Terms to suit Purchaser.

One of the best homes in this high-class section.

CRENSHAW BOULEVARD.

$7000—6 room modern home. Lot 102x187. Garage, a new down-to-date home. Good terms.

WEST ADAMS DISTRICT.

ROMEO STREET.

$5500—5-room modern New England built home. 50-ft. lot, valued at over $6000.

DALTON AVENUE.

$7000—6 room modern home, large lot, sleeping balcony. This is a beautiful home.

LEOTI AVENUE.

$6000—5 room modern home. Good terms.

BUDLONG AVENUE.

$6000—7 room story andh alf bungalow, 50-foot lot, Barn, etc. $1000 cash, balance, terms to suit.

MONETA AVE. WAY.

$2150—Modern 6 room bungalow. $150 cash, $20 a month.

NORTHWEST—HIGH GROUND.

$1800—4 room cottage and 2 nice lots. $300 cash, $15 a month.

$900—5 room cottage, nice lot with fruit trees.

$1300—5 room bungalow, large lot, chicken yard, etc. $100 cash, $15 a month.

HIGHLAND PARK.

$1400—4 room bungalow, bath, electric lights, etc., $75 cash, $12.50 a month.

$5700—New modern 6 room bungalow, 60 foot lot. 4 bedrooms, entirely down to date. Best of terms.

$2600—New modern 7 room bungalow, well worth $4000. Terms to suit.

GLENDALE.

$600—3 room bungalow. 50 ft. lot, fruit trees, etc.

Many other properties on our list in all parts of the city.

SEE US FOR HOMES.

Our Auto Ready to Take You Out.

LOS ANGELES INVESTMENT COMPANY.

Main 2265. 322-325-327 S. Hill st. 60127.

Largest co-operative Building Company in the world. x13

FOR SALE—
$1000 DISCOUNT FOR QUICK SALE.
Handsome New 2-story, 7-room House.
Reduced from $4600 to $3600.
$1000 CASH. Balance Monthly.

Well located on W. 67th st., in a very choice neighborhood, surrounded by fine homes, on lot 50x148 to 15-ft. alley. Living-room, dining-room, library, cabinet kitchen, maid's room on ground floor. Two large bedrooms and bath on second floor. Hardwood floors, beamed ceilings, paneled walls. Massive brick mantel. Artistic buffet and beautiful solid brass fixtures. This elegant house must be sold at once.

"It Pays To See Us."
EDWARDS & WILDEY COMPANY,
Main 2207. 322 Laughlin Bldg. Home 10797. x13

FOR SALE—NORTH WILSHIRE DISTRICT.
$7700 TO $7500.

New five and six-room bungalows, just being finished, or will build to suit; cash or terms. Nothing to equal them in the whole district. 'Phone M. 3045 or 10178. Ask for AYRES. x7

FOR SALE—THOROUGHLY MODERN NEW 5-room bungalow, lot 40x136; beautiful style architecture, will be sold at auction Monday, March 14, 2:30 a.m. (also furniture) 837 E. 28TH ST. The R. H. Struese Co., Auctioneers. x14

FOR SALE—
Houses.

FOR SALE—

GILES & KELLS, MGRS.,
HOUSE AND LOT DEPARTMENT,
WRIGHT & CALLENDER CO.,
402 S. HILL ST.

HARVARD BOULEVARD BUNGALOW.

$7650
$7650
$7650
$7650

This little gem is situated on a beautiful residence street and is one of the prettiest homes in the entire block. The lot is improved with trees, ornamental shrubs and a great many roses, the rear yard being particularly attractive with summer house covered with vines, a great variety of fruit trees and many flowers. The five-room bungalow has hardwood floors, all the desirable built-in features, a delightful kitchen and two good bedrooms. This will make a charming home for a small family and is positively the best buy on our books. Do not fail to see it with us immediately.

MAGNOLIA AVENUE HOME.

$6500.
$6500.
$6500.
$6500.

Has eight rooms, facing east, lot 50x140 to alley, between Eleventh and Twelfth streets, modern in every way; lot is worth $2500. Hardwood floors, furnace, garage, etc., we don't have to talk about this; it will sell itself. Come and look at it with us—it's a real bargain.

WILSHIRE SECTION SNAP.

$7500.
$7500.
$7500.
$7500.

The only house in the entire Wilshire section which can be bought at the above figure. Full two-story, with eight rooms, an ideal arrangement, a most attractive exterior, on a roomy lot and on a most desirable street near Wilshire Boulevard; this property is fully $1000 less than any other place in that locality. The harmonious color scheme has been carefully carried out in detail with the most expensive imported hangings on the first floor, and the sleeping-rooms are artistically decorated in special designs. There is a convenient attic and a fine garage. Of the best construction, admirably planned, with hardwood floors throughout, furnace, etc.; this cannot be duplicated in that exclusive residence district.

HARVARD NEAR WILSHIRE BOULEVARD.

$10,750.
$10,750.
$10,750.
$10,750.

The owner of this beautiful home of nine rooms and two baths is most up-to-date and modern and has incorporated some very original and attractive ideas in this home. The floors throughout are polished in the halls, baths and one has complete shower. The immense living-room is handsomely finished in Mission effect, beamed ceiling

Realty Timers.

FOR SALE— Houses.

FOR SALE—
ARTISTIC BUNGALOWS.
ARTISTIC BUNGALOWS.
The bungalows with MEAN you think. The kind that please when you see them. The kind that please Angeles the talk of the town. These bungalows are built by the oldest and cleverest builders in the city, by men who have made a success of the bungalow idea, who will give you the benefit of years of experience and study, at reasonable prices.

Modern 7-room house, 1254 W. 31st st.; $4,5; corner, cobblestone front; cove ceilings; beautifully designed mantel; ice chest and cooler; piped for furnace and fuel gas; a new home in all details; nothing like it in the terms $1500 cash; balance to suit. Phone W. 5162.

7-room corner, with nice large white stone front porch and side porch to match, spacious living room, with built-in mantel, with cathedral chime clock, nice music room, finished in mahogany; dining-room has large old English buffet, with plate-glass shelving; panel portieres; hall has stained Dutch water scene, and entire tile flooring with blue border, three very large bedrooms, handsomely decorated, a regular breakfast-room overlooking a secluded garden, with fountain; the best of electric fixtures, with hardwood floors throughout the house; walls harmoniously decorated with tapestries and imported papers; 50-ft. lot. Price $5500; $500 down, balance $50 month. 220 W. 31st street. Tel. West 1528. House open Sunday.

$6250.
This bungalow is distinctively in a class by itself, and must be seen to be appreciated; we plain to have the most unique bungalow in Los Angeles, 7 rooms, with everything that money and experience could devise, and incorporate into an original and artistic home; situated on W. Jefferson st., one block west of car line; opportunity knocks but once.
Phone West 1467.
A. J. PERRY,
2 A CREE.

Modern 7-room bungalow, beam ceilings, rock mantel, hardwood floors, cement basement, piped for furnace; artistic buffet and bookcases, white enamel in bedrooms and kitchen, cabinet kitchen, linoleum in kitchen and bath; this is one of the most desirable homes in the southwest, right in the heart of the great bungalow district. Price $4500, $950 cash, balance to suit. 2256 W. 31st st.
LEE LANNING, Owner.
Phone West 595.

BRING YOUR BETTER HALF.
A fact to the bungalow buyer; when you start out to buy and you find what suits you, then it is a question as to paying some big profit. I can show you a just completed home which I will sell you at actual cost, $4500, on terms; I put here the money at once, and the home is every bit you will read below; it contains 5 artistic rooms, a large living room, with cathedral mantel, with cathedral chime clock built in above, built-in writing desk, music cabinet, bookcases, seats, music room finished in mahogany; large dining-room; entrance on side porch; an artistic buffet, 2 large chambers, per glass and a prettier bath could not be designed; cabinet kitchen; all in white enamel; a little octagonal breakfast room, walls papered and tinted, cellar, piped for furnace; 50-ft. lot; large front, garage, south front, lot 40x120 feet; you should see this today and make an offer. It goes to the highest bidder on the will. 1420 W. Jefferson st., just beyond end of car line.

For Sale—$4250; $1000 down, balance terms. A fine bungalow bargain in a unique bungalow. It is just completed and decidedly different from other homes. Floor plan is entirely new and most convenient; cement porch with heavy pillars; heavy oak door with beautiful leaded beveled glass; French window opening in dining-room; all oak floors, have to order them to keep out dampnoses; hall has panel beamed ceilings, massive stone mantel, buffet across end of dining-room, entirely new in paneling and beam; three bedrooms, bath and complete buffet; cabinet kitchen, finished board; laundry tubs, and cement cellar, with inside entrance. No. 204 W. 31st st. OWNER, West 5716.

$4250; terms. West 1804.
7 rooms and bath.
Hardwood oak floors, living-room, dining-room and sun room; have latest designs of tapestried wall papers, the swinging buffet is new and unique in design; large mantel in living-room, woodwork finished in white enamel, with built-in 8-day clock; built-in china cabinet, with handsome leaded bookcases, etc.; open concreted cellar and piped for furnace.

For Sale—In the southwest, beautiful 6-room modern bungalow, all large rooms, hardwood floors, cabinet kitchen and all modern conveniences.
$4250; easy terms.
Call 228 W. Jefferson st.
J. M. RILEY, Owner.

Three beautiful 7-room bungalows, 2370-76-78 W. 1st st.; these bungalows strictly modern, with all the built-in features, north and south, nicely located, on a good street, among the class of homes, and a desirable neighborhood; you will be while to see these bungalows if you are looking for a home.
Price $4250; terms. WEST 2626.

SPECIAL.
SPECIAL.
SPECIAL.
SPECIAL.

CHANCE OF A LIFETIME.

...nd offer for sale, a 10-room, strictly modern house, on east front lot, in the choicest part of Is No. 229 Ardmore ave., in the best Wilshire district, the most desirable section of the entire tract. The house is large and spacious, has a large living-room, with a large fireplace, the entire lower floor is finished in white enamel. The bedrooms are large and the entire upper floor is finished in white enamel. The bathrooms are tiled and have imported hangings. The kitchen is fully equipped and has all the latest conveniences. The place has been completed, and was built by the owner for his own occupancy, but circumstances forces an immediate sale at a big sacrifice, and for a quick sale can be had for $15,000, which is less than one-half of the improvements alone. If you are in the market for a fine home you have got to see this to appreciate it. You are absolutely convinced that this is the place for you. Don't fail to see this place and the history of Los Angeles, but at the same time you purchase this house, you are getting a lot, and some one is going to make, at least, $1000 this week, because that much ahead. Automobiles at your service. Courteous salesmen to show property. Phone Main 1452. P1225.

FOR SALE—HOUSES IN PASADENA. $23,500.
If you are looking for a beautiful home in the most exclusive section of Pasadena, in the Grove district, on Madeline Drive; lot 104½ x180; large 10-room house, with two baths and 2 toilets; bath and lavatory on first floor; entire grounds planted to rare shrubs and plants. This beautiful home is unique in its surroundings. From the standpoint of handsome architectural design or from the standpoint of convenience, there is no more attractive home on Orange Grove Blvd., than at 1 by Messrs. Greene & Greene. The four corners are occupied by Mr. Macomber, Sharp Montgomery Ward, with the beautiful Mr. Sharp's residence one block away. Mr. Ward's residence occupies the center of the block, lot on Orange Grove blvd. A tennis court on the Madeline Drive side, and the westerly boundary; a beautiful private club, old English style; a beautiful private club, the easterly boundary, with a tennis court, form the southerly boundary, while directly opposite are the beautiful grounds of Mr. Montgomery Ward. I have been holding this property for $19,000, for a quick sale will take $18,500, and can arrange terms for $7500, at 6 per cent.
JAMES H. WAGNER.
604 S. Main st. Main 8849.

TREMENDOUS SACRIFICE.
ELEGANT SIX-ROOM BUNGALOW.
WELL LOCATED ON HARVARD BLVD.
ONLY $4500. HALF CASH.
BALANCE TO SUIT PURCHASER.
This artistic bungalow is unusually well built and newly finished throughout in the very latest style. Rooms are all large, light and conveniently arranged. Spacious living-room, three bedrooms and cabinet kitchen. Beautiful parquet floors throughout. Very leading from rear hall, and large cement cellar.
LOT 50x150 TO 20-FOOT ALLEY.
All in lawn, flowers, shrubs and choice young trees. This is a beautiful house, ...ing at a big sacrifice.
...ll you in five to See Us."
EDWARDS & WILDEY COMPANY,
Main 9207. 232 Laughlin Bldg. Home 10767.

FOR SALE—$ BARGAIN.
$1400—Will buy Vermont avenue property equity in nearly new cottage, attractive home. Lot 50x149 feet; only, on W. 47th, near Kansas ave., in beautiful Vermont ave. Square. Modern conveniences, everything inside and outside. Near 12800, everything inside and outside. Must be sold; Advantageous opportunity to acquire delightful home.
JESSE H. ARNOLD,
Room 207 Coulter Bldg.

FOR SALE— Houses.

FOR SALE—

FOR SALE—
BUNGALOWS $50—$100 DOWN.
$1500—$3500.
NICELY ARRANGED 4 AND 5-ROOM BUNGALOWS ON LEVEL HIGH LOTS.
BE YOUR OWN LANDLORD AND SEE HOW YOU LIKE PAYING YOURSELF INSTEAD OF MAKING THAT COLLECTION OF RENT RECEIPTS.
I HAVE BIG LOTS $400 UP ON EASY TERMS. TAKE E. FIRST ST. CAR TO END OF LINE—3C CAR FARE.
HAMMEL & GAGE, AND SEE HOME. 4146. GEO. W. MOORE, OWNER'S AGENT. x14

FOR SALE—
WHAT—$10,000?
—NO—
ONLY $6500.
Southwest corner lot, 83 feet wide with the most beautiful 2-story 8-room bungalow ever built. On approaching this property you are attracted to this bungalow in particular on account of the exterior design and finish. The porch is a massive one, being built of heavy white stone columns with cement floor and steps. On entering the front door you stand spellbound in amazement. WHY? Because you have seen nothing to compare with the interior finish of this large living-room and reception hall. The windows are plate glass; best that money could buy. From the living-room you approach the dining-room which is finished in mission. The buffet is 8 feet wide and shows the workmanship finish and glass. This room has beam ceilings and paneled walls. Leaving here, we step into a very cheerful den with built-in furniture. This room is finished in mahogany. The breakfast room you can enter either from the dining-room or kitchen. This is a very cheerful little room. The kitchen is finished in white enamel and very convenient. The screen porch is a very large one and has stationary tubs, etc. There is a very large cement basement which has furnace and Pittsburgh heater. We will leave this floor now, and inspect the bed chambers, of which there are three. The front room extends across width of house, and has an extra large room. Another feature of this room is the French windows. The other two bedrooms are large and finished about the same. Each room has a large clothes closet and built-in dresser. The bath is an extra large one and is finished in enamel. This also has the French windows. There is furnace heat in every room throughout the house. The floors are all quarter-sawed oak. Another nice feature of this property is the lawn in front and rear yard. Also garage. The house will be built twenty feet back and per trees along the curbing. This beautiful residence is located on Budlong avenue and if you want, or are looking for a home of this description and price, $6,500 to pay for it, don't allow me the pleasure of saving you $2000 as you could not in our estimation, duplicate it for less money. $2500 will handle this property. Balance reasonable.
FRANCIS J. M'GREAL, with
P2296. AMBROSE L. HAMELL CO.
Main 8567. 629 Story Bldg. x13

FOR SALE— $7000.00
Just completed, 5-room house on Kingsley Drive, near car line; hardwood floors throughout, four bedrooms upstairs; finished in white enamel; bathroom has wood-tone floor, you will be well satisfied after seeing it. Lot 50x 150; terms.

$11,500.
9-room plastered residence on Berendo, near Wilshire, and two car lines; paneling to ceiling, on side walls of hall, with beautiful grain in wood; dining-room buffet 15 ft. long; four large bedrooms upstairs, finished in white enamel and maple floors; woodstone floor in bathroom and woodstone sink in large kitchen. Terms.

$2650.00
7-room bungalow, on Third ave., near W. Jefferson car line; modern in every detail; lot 40x180; easy terms.

$4500.00
3-story 8-room house on Normandie near Adams; this is a snap and should be taken quickly; lot 50x180. Terms.

$4250.00.
6-room bungalow on Woodlawn near 41st; 3-room cottage in rear of lot; all modern in every detail; lot 50x142. Terms.
RELIANCE BUILDING & REALTY CO., Inc.
1029 W. P. Story Bldg., 6th & Broadway. x13

FOR SALE—
$3350
$3350
$3350
COMPLETELY FURNISHED BUNGALOW.
This is a modern up-to-date bungalow of five completely furnished rooms, the kind of a home that any young couple would be delighted to own. The owner is obliged to sell at a sacrifice or you could not possibly buy it for less than $4200. The furnishings are of the best and in very good taste, a good piano is included and everything necessary for housekeeping purposes; lot sets high, and is in an excellent neighborhood, convenient to cars and not too far out—in the West Washington district. There is a cosy living-room prettily decorated, delightful dining-room with artistic built-in buffet and many windows which make it an unusually sunny room; kitchen finished in white enamel; beautiful style with many cupboards and drawers; two large bedrooms daintily decorated, and equipped with large closets, excellent bath with modern plumbing; fine screen porch; yard nicely improved with lawns and flowers. We do not hesitate to say that this is one of the most tempting bargains we have ever placed on the market, and we are ready to congratulate the lucky purchaser.
ALTHOUSE BROS.
New location 301-305 Story Bldg.
Main 262. Home 10263. x15

FOR SALE—
EXCELLENT
6-ROOM
STONE-FRONT
BUNGALOW.
Lot 50x154, fine lot; flowers, shrubbery, improved with modern 6-room bungalow, completely furnished. Oak floors in den, living-room and dining-room. Den has bookcases, built-in window seat and is wainscoted. Living-room has built-in bookcase, writing desk, fine large brick mantel, expensive buffet in dining-room, fine electric fixtures throughout, 2 bedrooms with large closets with outside windows. Complete bathroom and lavatory and finest plumbing; kitchen is modern, buffet, sort; has built-in cabinets. Building 40x48. Has large front and side porch, built of cobblestones. Is bungalow type. Well built and a model home. Large attic, where 2 rooms could be finished. Built two years. Is completely furnished and furniture goes with the property. Finest of rugs, leather chairs, leather couch. Oak and mahogany furniture throughout, brass beds. Price $5500 including furniture, mortgage $2500. Reasonable terms can be arranged. See photographs.
HORACE G. HAMILTON CO.,
300-301 Pay Bldg., 3rd and Hill. x13

FOR SALE — SOUTHWEST. ELEGANT 10-room bungalow. Easy payments. Will accept equity or lot as first payment. Address C. box 43, TIMES OFFICE. x13

FOR SALE—
10-room modern house, on Wilton Place, near 18th; lot 75x178; garage, clear; terms.
E. H. COOPER, 209 Laughlin Bldg. x13

FOR SALE— Houses.

FOR SALE—

FOR SALE—

STOP!

LOOK! HEED!

For March only I am offering choice of over 20 brand new bungalows for only

$50

down and small payment each month. This is the finest opportunity to

GET A HOME

ever presented in Los Angeles, location and character of houses and terms considered. The houses are in

PLEASANT VIEW TERRACE,

Inside the old city limits, with 5c fare; 20 minutes from center of city, on Eagle Rock Valley car, just below the Jeffries homestead and the large Huntington car houses; right at the foothills; every lot level, yet elevated with a beautiful view of Elysian Park and the San Fernando Valley in the distance. No fog. No frost. Beautiful, warm nights in winter.

GO OUT TODAY.
Take Eagle Rock Valley car going north on Broadway and get off at Alice st. Agent at branch office on tract every afternoon and all day Sunday to show you these houses.

VACANT LOTS AT $500 AND UP. $25 CASH AND $10 PER MONTH.

J. FRANK BOWEN,
Subdivider of Fifteen Big Tracts,
440-41 Douglas Bldg. A2472.
Main 2472. x13

FOR SALE—
WHAT—$10,000?
—NO—
ONLY $6500.
Southwest corner lot, 83 feet wide with the most beautiful 2-story 8-room bungalow ever built. On approaching this property you are attracted to this bungalow in particular on account of the exterior design and finish. The porch is a massive one, being built of heavy white stone columns with cement floor and steps. On entering the front door you stand spellbound in amazement. WHY? Because you have seen nothing to compare with the interior finish of this large living-room and reception hall. The windows are plate glass; best that money could buy. From the living-room you approach the dining-room which is finished in mission. The buffet is 8 feet wide and shows the workmanship finish and glass. This room has beam ceilings and paneled walls. Leaving here, we step into a very cheerful den with built-in furniture. This room is finished in mahogany. The breakfast room you can enter either from the dining-room or kitchen. This is a very cheerful little room. The kitchen is finished in white enamel and very convenient. The screen porch is a very large one and has stationary tubs, etc. There is a very large cement basement which has furnace and Pittsburgh heater. We will leave this floor now, and inspect the bed chambers, of which there are three. The front room extends across width of house, and has an extra large room. Another feature of this room is the French windows. The other two bedrooms are large and finished about the same. Each room has a large clothes closet and built-in dresser. The bath is an extra large one and is finished in enamel. This also has the French windows. There is furnace heat in every room throughout the house. The floors are all quarter-sawed oak. Another nice feature of this property is the lawn in front and rear yard. Also garage. The house will be built twenty feet back and per trees along the curbing. This beautiful residence is located on Budlong avenue and if you want, or are looking for a home of this description and price, $6,500 to pay for it, don't allow me the pleasure of saving you $2000 as you could not in our estimation, duplicate it for less money. $2500 will handle this property. Balance reasonable.
FRANCIS J. M'GREAL, with
P2296. AMBROSE L. HAMELL CO.
Main 8567. 629 Story Bldg. x13

FOR SALE—
HOME SPECIALS, WILSHIRE SECTION.
715 IROLO; PRICE $4600; 10 PER CENT DOWN, $ PER CENT MONTH; 7-ROOM BUNGALOW, ONE BLOCK FROM WILSHIRE; LOT 50x135; SPLENDID VALUE RIGHT IN HEART OF MAGNIFICENT IMPROVEMENTS.

913 IROLO, 8 ROOMS.
PRICE $7000; EASIEST OF TERMS TO RIGHT PARTY; NEW 8-ROOM RESIDENCE. EVERY CONVENIENCE; SPLENDID CONSTRUCTION AND FINISH, FINE COMMANDING ELEVATION OVERLOOKING ENTIRE WILSHIRE SECTION; 50-FT LOT; SEE THIS PLACE AND FIND OUT ABOUT TERMS.

1701 HARVARD; 8 ROOMS.
PRICE $7750; MODERN 8-ROOM RESIDENCE, ON E. FRONT LOT, BETWEEN 16TH AND WASHINGTON; FINE FINISH AND DECORATIONS; VERY COMPLETE AND READY TO MOVE RIGHT INTO; FRONT AND BACK LAWNS; BABY'S PLAY HOUSE, GARAGE, ETC., WORTH $8500.

AGENT ON CORNER WILSHIRE AND HARVARD, OR PHONE OR CALL ON
E. A. FORRESTER & SONS,
6TH FLOOR, FORRESTER BLDG.,
640 S. Broadway. x13

FOR SALE—
MODERN 10-ROOM HOUSE.
KENWOOD AVE., NEAR ADAMS.
This place was built for a home and in construction is above the average. There are 6 large, sunny bedrooms, exceptional closet facilities, splendid bathroom, opening on large deck.
Living-room, library, dining-room, reception hall and den have hardwood floors; kitchen is large and well arranged. Large back porch; 2 stationary tubs, 2 toilets. Furnace heat; in all rooms.
Nice lawn in front and rear, flowers, trees, etc.
Large garage, with cement driveway.

If interested investigate at once, as this is an opportunity to secure a home much under value.
MEYER & JOHNSON, 522 Security Bldg.
'Phones P3677, Broadway 1223. x13

FOR SALE—
Lot 50x150, on Constance st., with 10-room house, two-story barn, sewer, etc., next to the corner of 16th st., land is worth $120 per front foot outside of the buildings. Buildings insured for $2300; entire property worth $3000; parties must sell; will take $2000.

On E. Third st., lot 80x120, and back of it a piece of ground, 117x142 feet, suitable for wholesale business; price $40,000; will take $25,000. See me at once.

Lot 42x130, on beautiful Key West st., near 22d, close to swelldom, 7-room house. Belongs to heirs; must be sold. See me at once.

Lot 30x165, with house, on the west side of Fremont near Third; cheap at $7000; will take $5000. See me at once. D. NEUHART, room 225, Hellman Bldg., 223 W. Second. x12

FOR SALE—MUST SELL NEW, MODERN 5-room cottage, sewer in; everything first-class; hardwood and polished floors throughout; living-room has cove ceiling; fireplace; built-in bookcase and seat; dining-room has beam ceiling, panel walls, built-in buffet and window seat. Cement cellar, chicken yard and houses to accommodate 40 chickens. Lawn and flowers, ½ blocks from park and car line; $400 down and $20 per month, including interest. 246 E. 46TH ST.

FOR SALE—
MISSION BUNGALOW.
$300 down and $20 per month; big lot; street work done; near Vermont Square; built by day work; built-in bookcases, sideboard, mantel; cement porches.
A1445. Main 2385. 402 STIMSON BLK. x*

FOR SALE—5 ROOM COTTAGE ON CORner lot, in A-1 condition, 2 blocks west of Occidental blvd., 3022 W. FIRST, house sits up 4 feet above street. 13

FOR SALE— Houses.

FOR SALE—
A $20,000 HOUSE FOR $15,000
IN THE VERY CREAM OF WILSHIRE BOULEVARD HEIGHTS, 634 S. NEW HAMPSHIRE ST.
LARGE LOT, 66x145, TO ALLEY.
I HAVE BEEN BUILDING FOR THE LAST SEVEN MONTHS, UNDER MY OWN SUPERVISION, A TWELVE ROOM HOUSE, VIRTUALLY THREE STORIES, WITH ALL MODERN IMPROVEMENTS.
FIRST STORY CONTAINS RECEPTION HALL, LIVING ROOM, DINING ROOM, CONSERVATORY, DEN AND KITCHEN. THE LIVING ROOM HALL, WITH IMPOSING STAIRWAY AND LANDING, DEN AND DINING ROOM, WITH BEAM CEILINGS AND PANELED WAINSCOTING, ALL FINISHED IN QUARTER-SAWED WHITE OAK. LIVING ROOM CONTAINS LARGE STONE MANTEL, INGLENOOK, BOOKCASES AND SEATS BOTH SIDES OF FIREPLACE. DEN CONTAINS BRICK FIREPLACE, BOOKCASES, DRAWERS AND SEATS. KITCHEN AND PANTRY FINISHED IN WHITE ENAMEL, WITH MAPLE FLOORS, SCREEN PORCH, STATIONARY TUBS AND TOILET.
SECOND STORY, FOUR LARGE BEDROOMS, LAVATORY IN EACH ROOM, TWO SLEEPING BALCONIES, FRENCH DOORS, LARGE CLOSETS WITH WINDOW, LINEN CLOSETS, LADIES' DRESSING ROOM, WITH WARDROBE, DUSTPROOF HAT BOXES, BUILT-IN DRESSER, LARGE MIRROR AND COMPLETE BATHROOM.
THIRD STORY, THREE BEDROOMS, BATHROOM AND CLOSETS.
LARGE BASEMENT, WITH INSIDE AND OUTSIDE ENTRANCE; FURNACE, INSTANTANEOUS RUUD HEATER.
FRONT PORCH IS 20x11 FEET, CEMENT FLOOR, AN 8 FOOT CEMENT DRIVEWAY FROM STREET BACK TO ALLEY, LARGE GARAGE WITH CEMENT FLOOR.
O. W. STRONG, OWNER.
13 685 S. VERMONT AVE.

FOR SALE—
BY OWNER, HANDSOME RESIDENCE, LOCATED IN FINE RESIDENCE SECTION, WEST ADAMS HTS., LOCATED NEAR WASHINGTON LINE, 2301 W. 29TH; THE LOT FACES SOUTH AND IS ELEVATED ABOUT 2 FEET WITH NICE LAWN. THIS HOUSE HAS NINE ROOMS AND LARGE ATTIC, HAS NEVER BEEN OCCUPIED; THE FLOORS FIRST AND SECOND STORY ARE POLISHED OAK; THE ROOMS ARE LARGE AND BEAUTIFULLY DECORATED; HAS ELEGANT ART GLASS WINDOWS, LARGE SIDEBOARD AND TILE MANTEL CEMENT BASEMENT, FURNACE AND HOT WATER HEATER. IT WAS BUILT AND OCCUPIED FOR A HOME, AND IS AN EXCEPTIONALLY NICE PLACE FOR THE MONEY. PRICE $8500; REGULAR COMMISSION TO AGENTS. HOUSE IS OPEN FOR INSPECTION, OR PHONE 72206. x13

FOR SALE—
HORACE D. PERRY.
126 COULTER BLDG.
FOR SALE—$2100. A modern 5 room cottage, lot 40x125, Budlong ave., 5 cent fare; 20 fare limit; the healthiest part of Los Angeles. Five hundred dollars cash and easy terms for the balance.
FOR SALE—$900. Lot 40x150, a fine home site just at the city limits, on Pasadena Short Line, 5 cent fare. This is best bargain on the street. Three hundred dollars cash, the balance on time.
FOR SALE—$3800. Are you looking for the best buy in the southwest? I have for a few days a six room modern bungalow, hardwood floors, gas and electricity. Lot 50x150, improved with lawn and fruit trees, on West 29th near Western. $500 cash will handle this; the balance will be easy.
FOR SALE—Five room modern cottage on Vernon avenue, near South Park avenue, lot 40x150, price $2600. Five hundred dollars cash, easy terms for balance. 13

FOR SALE—WILSHIRE BUNGALOW.
A very beautiful bungalow of 7 rooms, including 2 bedrooms and sleeping porch. Designed and built by one of our best known architects, having individuality and delightful taste displayed throughout. Not the usual house built for sale. Everything used in the construction of this charming home is absolutely high class. The surroundings are all one could ask, near Wilshire boulevard, not another bungalow in the block, and a 60-ft. east front lot.
If you are looking for a house, do not fail to see this before buying. Price $5800; terms. We can positively convince you that you cannot possibly buy a lot and build this house at the price we ask.
Telephone until noon Sunday, any time week days.
WE ARE THE OWNERS.
VAUGHAN-MIDDLETON COMPANY,
207-8 Story Bldg. Phones Main 1452, P1225. x13

FOR SALE—
AUCTION.
HANDSOME BUNGALOW.
LOT 100x197.
PRIMROSE and WEID AVENUES, 3½ blocks north of postoffice, Hollywood. Will be sold at public sale on premises Saturday, March 19, at 2 p.m.
House has six rooms, hardwood floors, beamed ceilings, mantel, fireplace, buffet, bath, cabinet kitchen, screens, sun, front and side porches; laundry, pergola with cement floor; walks, garage, chicken yard and house, large, level grounds; room for fruits, flowers, garden, chickens, cow, horse or automobile. A sleighful almost self-supporting home in the very heart of Hollywood, nestled at the foot of the mountains in the frostless belt.
Cash or terms.
Hollywood car to Cahuenga avenue. Conveyances in waiting at 2 p.m.
This is an opportunity to get an attractive, modern home in one of the choicest locations in Los Angeles at your own price.
THE R. H. STROUSE CO., Auctioneers,
B'dway 1529. Home P5202. x*

FOR SALE—
TAKE YOUR WIFE.
WITH YOU AND SEE A SWELL
FIVE-ROOM BUNGALOW.
Including Furniture, Horse and Buggy.
Come And See The Place.
Make Me An Offer, Will Be Sold, A Bargain.
Modern 5-room bungalow, screen porch, bath, toilet, fireplace, china cupboards, large closets, buffet, tiling; rooms are nicely furnished, splendid piano. Handsome new carpets. House situated on corner block, size 50x150, grounds well stocked with fruit trees and flowers, buggy and garage, sheds, stable, horse and chicken yards. Smart, reliable horse, buggy and harness, equal to new; everything they now stand to be sold at sacrifice; owing to owner leaving city, urgently. Don't miss this genuine snap. Apply J. JACKSON, near station, Watts. Two minutes' to station, 15 to center of city. 15

FOR SALE—WILSHIRE BUNGALOW.
A very beautiful little bungalow of 7 rooms including 2 bedrooms, den, breakfast-room, living-room, dining-room and kitchen, in one of the most beautiful sections of the Wilshire district. Has all the city conveniences, fine car service, close in, and surrounded by high-class homes. This place is worth $4500 of anybodys money, but the owner for quick sale will take $3800, $500 cash and balance easy terms. We can recommend this as the very best buy for the money in the whole Wilshire district.
VAUGHAN-MIDDLETON COMPANY,
207-8 Story Bldg. Phones Main 1452. P1225. x13

FOR SALE—5-ROOM, 2-STORY, 1-YEAR-old house, 53 feet frontage, 1814 Rosetta st., half block north of Hollywood car line (Prospect ave.) or 3 blocks from 6c fare at Vermont ave.

Hardwood floors, 2 stationary tubs on back screen porch., Splendid bathroom, 2 outside verandas on second floor; large chicken yard 12 old fig trees; gas and electricity.

PRICE $4750.

ONLY $750 CASH DOWN, $1000 ONE YEAR.
Balance of $3000 buyer can assume three-year mortgage.

A REAL BARGAIN—NO JOKE—$1000 UNDER VALUE. ONLY REASON SELLING IS TO GET MY EQUITY.
OWNER, 405 Citizens' National Bank Bldg. Los Angeles.

FOR SALE—
CENTRAL AVE. NEAR 40TH STREET.
LOT 40x150.
IMPROVED WITH STORE BUILDING AND COTTAGE.
LOT ON 40TH NEAR MONETA AVE., AT A BARGAIN.
FOR PARTICULARS
SEE J. D. BERNARD.
218 WILCOX BLDG. 13

FOR SALE—CORNER LOT, ON CAR LINE, with 3-room furnished house, near Occidental College; 5c fare; also 5 lots in Burbank, only $2500. 'PHONE 10604. 13

FOR SALE— Houses.

FOR SALE—
BEAUTIFUL WILSHIRE HOME
ON HIGH GROUND.
NEAR WILSHIRE, WEST OF VERMONT.
$11,500; REDUCED FROM $13,000.
Fronting east on lot 66x150 ft. to alley, among fine homes, a thoroughly up-to-date, modern residence. This house has a 9-foot cement porch, a reception hall, a large living-room with handsome tile mantel, a sunny living-room, having beautiful buffet, a very attractive den or breakfast-room, pantry and large kitchen. A roomy back porch, with laundry tubs, a good cellar and furnace. Upstairs four light, airy bedrooms and bathroom in white enamel, oak floors throughout. A large garage, with cement floor and cement drive. This is one of the choice locations of the Wilshire district and a splendid home.
"It Pays To See Us."
EDWARDS & WILDEY COMPANY,
Main 9207. 232 Laughlin Bldg. Home 10767. x13

FOR SALE—
BUNGALOWS.
IN THE WILSHIRE DISTRICT.
Large cement porches, tile mantels, hardwood floors, specially designed lighting fixtures, built-in buffets and bookcases, sunny bedrooms, cabinet kitchens, with two wash trays on screen porch, Ruud water heater and furnace in cellar. Carefully constructed, artistic in decoration, and complete in every detail. Lawns put in.
209 and 213 North Carondelet.
Terms $500 down, $60 per month, including interest, or will accept cheap lot as first payment.
Houses open in the afternoon.
EDWARD H. CONNER, 432 Mason Bldg.

FOR SALE—AT A SACRIFICE.
BEAUTIFUL WESTLAKE HOME.
AT LEAST $3000 UNDER REAL VALUE.
Very attractive, modern, 9-room residence, near Westlake Park, surrounded by equally expensive homes; best of car service; nearly new; rooms large, well lighted, nicely arranged; oak floors, furnace, fine 70-ft. lot, beautifully improved, fernery, trees, lawn and flowers, cement walks, high elevation; business interests demand an immediate sale, hence this low price of $8500 for quick action; vacant lots are priced at $1000 per front foot in this block; make appointment early to see this bargain. ELISHA ELDRED & CO., 330 Central Bldg. F1023. x13

FOR SALE—WILSHIRE RESIDENCE.
Nine-room, new and modern residence, within ¼ block of Wilshire on Normandie Hill. This is one of the most tastefully decorated, the best built and arranged home, it has been our pleasure to offer for many a day. Large east-front lot, and you know the best location in the city. Four bedrooms all beautifully papered, and sleeping porch upstairs; handsome tiled bath-room, etc. Place well worth $10,000 of anybody's money, but we can deliver for $8500. Terms to suit.
VAUGHAN-MIDDLETON COMPANY,
207-8 Story Bldg. Phones Main 1452, P1225. x13

FOR SALE—BY OWNER,
HANDSOME 6-ROOM BUNGALOW,
ONLY $50 DOWN.
BALANCE LIKE RENT.
Just completed. Typical mission bungalow; large living-room across entire front; beamed ceilings, pressed brick mantel, bookcases, window seats, etc. Dining-room, with swell buffet, highly polished oak floors, elegant lighting fixtures; woodwork in three large bedrooms, bath and kitchen in white enamel, generously arranged cupboards, cooling closet, etc., in kitchen. Bathroom has large bevel plate mirror and dressing cases; screen porch with laundry trays, latest sanitary plumbing. This will make a cozy home. Gas, electricity. 1024 W. 54TH. Take Moneta and 54th st. car line to Vermont ave. and walk half block west. 13

FOR SALE—
$2900.
THE BEST BUY IN THE CITY.
6-room cottage, in good repair. This property lies high, overlooking Echo Park, just 300 ft. south of Sunset Blvd. Lot 50x150 to alley. Market value of lot $2000. Terms, half cash, balance long-term mortgage.
THIS IS ONE OF THE BIGGEST SNAPS IN LOS ANGELES. BE QUICK!
FRED'K A. HOLMES & CO.,
218 Wright & Callender Bldg.
F1254. Main 2490. x14

FOR SALE—NEW HOUSES AND BUNGALOWS. We have in various stages of completion, from 6 to 12 dwellings in our West Park Tract, all the time. These dwellings are up-to-date and include one-story and one and a half story bungalows; also Swiss chalets; West Park Tract is highly restricted, for single residences only. Has two fine boulevards. Browning and Santa Barbara, within easy walking distance of college and High School, as well as ward school. Twenty minutes to Broadway from corner of Budlong and Santa Barbara or on the Dalton car. An average of two homes per week has been the record for the past year. Come and see us.
VAIL & CRANE COMPANY,
324 S. Spring st. x*

FOR SALE—
ARE YOU LOOKING FOR A SMALL HOME? I have a place at 4046 E. Hollywood Place, for which I will consider any reasonable offer; it is a modern house of 4 large rooms, double floors throughout; 2 large clothes closets, large bathroom fitted with porcelain fixtures; large pantry with sinks, front and back porch; gas and electricity; lot is 50x162; improved with lawn and flowers, cement walks from street to back door; street work all in and paid for; this property is only minutes from Fourth and Broadway and only 2 blocks from the proposed new 32-acre play grounds and park, which will be the largest in the city; come out and see for yourself. Take Colegrove car to Vermont ave., walk 3 blocks north to 4046 HOLLYWOOD PLACE. 13

FOR SALE—
SAVE $700.
SAVE $700.
HARVARD BOULEVARD SNAP.
HARVARD BOULEVARD SNAP.
Artistic modern 6-room bungalow, sandy location, with hardwood floors, large closets, built-in buffet, bookcases and window seats; swell mantel, beamed ceilings, buffet kitchen, porcelain bath, 2 toilets, screen porch, wash trays, furnace, 2 lawns, choice roses and ferns; grapes, loganberries, 1 orange and 3 lemon tree, 15-foot alley. Cost $5200. Will sell for $4500. Takes $2500 cash. Must sacrifice as am leaving city. No agents. PHONE OWNER, WEST 2707. 13

FOR SALE—
15TH STREET NEAR GRAND AVE.
15TH STREET NEAR GRAND AVE.
ABSOLUTELY CHEAPEST BUY ON ST.
LOT 50x120.
IMPROVED WITH A 7-ROOM HOUSE AND LARGE BARN.
FOR PARTICULARS
SEE J. D. BERNARD.
218 WILCOX BLDG. 13
F3421.

FOR SALE—$500 UNDER VALUE.
$3750—This new 7-room story and a half bungalow, near 41st and Budlong. Complete in every detail. The estate of this bungalow sold for $4250 only two weeks ago. If you want a home whereby you know that you are getting value received and more, let us show you this property. Remember, these lots are 50x135. Don't pay the same price for a 40-foot lot. Only $750 cash required. Balance to suit purchaser.
FRANCIS J. M'GREAL, with
P2296. AMBROSE L. HAMELL CO.
Main 8567. 629 Story Bldg. x13

FOR SALE—NO. 1131 MAGNOLIA. HOUSE EIGHT ROOMS, WITH BASEMENT AND FURNACE; SOLID LOT 66x140 TO ALLEY. CAN BE CONVERTED INTO TWO 5-ROOM FLATS AT SMALL EXPENSE. DESIRABLE RESIDENCE NEIGHBORHOOD. PRICE $6500. APPLY ON PREMISES, OR TO WRIGHT & CALLENDER COMPANY. 13

FOR SALE—FINE MODERN HOME IN CHOICE RESIDENCE LOCALITY.
23D ST. BETWEEN NORMANDIE AND LEOTI. A BIG BARGAIN AT $6000.
Owner leaving city will sell new modern 8 room 2 story residence at big sacrifice. First class in every respect. Well built house all modern improvements, handsomely improved yard, shade trees, etc. This is an exceptional opportunity and at $6000 is easily $1000 under actual value. One-half cash for quick sale. THIS PROPERTY CAN BE SEEN BY APPOINTMENT ONLY.
CHAS. I. HUBBARD CO., 724 SECURITY BLDG. x13

FOR SALE—NEW 2-STORY BUNGALOW. 237 Canyon Drive, Hollywood, at the foothills and between two car lines, Prospect and Franklin aves.; 7 nice, large rooms; 75-ft. living-room, fine dining-room, complete kitchen, cozy den, 3 fine bedrooms, 7 linen and bedroom closets, oak floors, beamed ceilings, fine mantel, bookcases, beautiful buffet, elegant electric fixtures, 25-ft. front balcony and cement porch, rear balcony and porch; everything complete and first-class; east front 60-ft. lot; an ideal home, which will certainly please you. Price only $5200, which is very cheap; will make terms. See MR. FRYE, 207 S. Broadway, room 311. 'Phones Main 2041, A2045. Residence, West 997. x14

FOR SALE—5-ROOM COTTAGE, ALL MODern, large lot, small payment down, balance to suit. OWNER, 1539 W. 37th Place. 13

FOR SALE— Houses.

FOR SALE—"A GENUINE BARGAIN. A SNAP." $50 GIVEN AWAY, to the first purchaser of $62 Gramercy. The most artistic, classiest cottage-bungalow in the Wilshire-Country Club; highly restricted district; just completed 7 rooms, besides bath, and cosy den; hardwood floors throughout; interior, unique and exclusive; very light fumed oak and white enamel; rooms large, sunny and most conveniently arranged; beamed and corniced ceiling; bookcases, writing desk, 7-foot mantel, 9-foot buffet, one panel veneered doors; imported decorations; bedrooms, perfect dreams; full-length door mirrors, built-in chiffonier; long drawers

ealty Liners

R SALE— Houses

R SALE—

MAGNIFICENT HOME
MAGNIFICENT HOME

WILSHIRE DISTRICT
WILSHIRE DISTRICT

JUST BUILT.
JUST BUILT.

andsome 14-room house, east front, on a having a frontage of almost 100 feet, ts a few feet of Wilshire Blvd. ge is a house which at once combines these features which the homeseeker ge- s, new and modern construction, large home, eastern exposure, sweet location, on high ground. It reads good and is bet- than it reads.

you enter the large reception hall you at once impressed. The hall is finished English "fumed" oak, piano finish. measuring 16 feet high, on the side walls. mostly chandelier hangs from the ceiling, which are set 3 Tiffany globes.

to the left of the hall is the large spa- living-room, also finished in English ed oak. Just a trifle darker in color the hall.

e ceiling has beautiful oak beams, ar- ged in a manner to make it look at its

he mantel in this room is all that skilled hmen can produce—olive green Gurby wave can be found in the construction of the tel—a costly set of andirons are set in grate.

e chandelier is one of the latest designs ts height of 3½ feet above the floor— nt windows are also on this side of room just above the cabinet.

e mahogany buffet is a thing of beauty just above is a large art-glass win- ver-right chandelier finished in art s gives a fitting finish to this beautiful m.

pass pantry separates the dining-room kitchen and contains all of the little enities so necessary in a room of this

e front room on the north side of the se is made into a library, or can be verted into a billiard-room if desired. has a large clinker brick mantel of fine gn, running from the floor to the ceil-

window seat, 12 feet long, upholstered craftsmen canvas, is a feature of this m.

built-in bookcase of ample size and pret- design is another feature.

he walls above the wainscoting are fin- d in a refined craftsman manner.

3-light system for billiard table, and 2-in one and ball rack, are here for your t if desired.

you will have to see the Indian room to the proper impression—it is a beauty

The entire large reception hall you at once impressed. The hall is finished English "fumed" oak, piano finish. measuring 16 feet high, on the side walls. mostly chandelier hangs from the ceiling, which are set 3 Tiffany globes.

to the left of the hall is the large spa- living-room, also finished in English ed oak. Just a trifle darker in color the hall.

e ceiling has beautiful oak beams, ar- ged in a manner to make it look at its

he mantel in this room is all that skilled hmen can produce—olive green Gurby wave can be found in the construction of the tel—a costly set of andirons are set in grate.

e chandelier is one of the latest designs ts height of 3½ feet above the floor— nt windows are also on this side of room just above the cabinet.

e mahogany buffet is a thing of beauty just above is a large art-glass win- ver-right chandelier finished in art s gives a fitting finish to this beautiful m.

pass pantry separates the dining-room kitchen and contains all of the little enities so necessary in a room of this

e front room on the north side of the se is made into a library, or can be verted into a billiard-room if desired. has a large clinker brick mantel of fine gn, running from the floor to the ceil-

window seat, 12 feet long, upholstered craftsmen canvas, is a feature of this m.

built-in bookcase of ample size and pret- design is another feature.

he walls above the wainscoting are fin- d in a refined craftsman manner.

3-light system for billiard table, and 2-in one and ball rack, are here for your t if desired.

you will have to see the Indian room to the proper impression—it is a beauty

you enter the large reception hall you at once impressed. The hall is finished English "fumed" oak, piano finish. measuring 16 feet high, on the side walls. mostly chandelier hangs from the ceiling, which are set 3 Tiffany globes.

to the left of the hall is the large spa- living-room, also finished in English ed oak. Just a trifle darker in color the hall.

e ceiling has beautiful oak beams, ar- ged in a manner to make it look at its

he mantel in this room is all that skilled hmen can produce—olive green Gurby wave can be found in the construction of the tel—a costly set of andirons are set in grate.

e chandelier is one of the latest designs ts height of 3½ feet above the floor— nt windows are also on this side of room just above the cabinet.

e mahogany buffet is a thing of beauty just above is a large art-glass win- ver-right chandelier finished in art s gives a fitting finish to this beautiful m.

pass pantry separates the dining-room kitchen and contains all of the little enities so necessary in a room of this

e front room on the north side of the se is made into a library, or can be verted into a billiard-room if desired. has a large clinker brick mantel of fine gn, running from the floor to the ceil-

window seat, 12 feet long, upholstered craftsmen canvas, is a feature of this m.

built-in bookcase of ample size and pret- design is another feature.

he walls above the wainscoting are fin- d in a refined craftsman manner.

3-light system for billiard table, and 2-in one and ball rack, are here for your t if desired.

you will have to see the Indian room to the proper impression—it is a beauty

R SALE— CASH OR TERMS. 6-ROOM ew cottage, thoroughly modern and ar- tically arranged; lot 50x150; fruit trees, 24 each; three large bedrooms, hardwood rs, gas and electricity, beautiful fixtures. e, large kitchen and pantry; all in all, nd in an ideal home. Lot 50x150, corner, ft. unsurpassed view, lawn, flowers, trees, ded shade; owner, Yale Apartments, 1st W. 6TH ST. Phone 28134 for appoint- ent during week. 15

R SALE—DANDY LITTLE 5-ROOM BUN- alow; in best section, southwest; convent- ly arranged and modern in every way; all payment down; balance monthly. Call 18 WALTON AVE. Phone 26138. 15

R SALE— TAKE YOUR WIFE

and see a swell 4-room plastered bunga- low for $1250, $100 cash, $20 each month. This is a bungalow that is right. Has bookcases, buffet, cabinet kitchen, porches, good living-room, airy bed- rooms, in front and rear; cement sidewalk and curb, fenced and near two 5c car lines, near schools, churches and stores. Take a Stephenson ave. or E. 7th st. car to Stephenson and Indiana and see

me 41524. F. W. BLAKE. Boyle 2192. 2*

R SALE— WELL BUNGALOW, 2810 ARLINGTON ST. n the heart of the S.W.; convenient to ut Adams' or Jefferson cars, east front lot, ation can't be beaten, has gas, sewer, etc. use is strictly modern, 6 rooms, cement lar, furnace, hardwood floors, beam ceil- gs, panel walls, cement porch, etc. Price 2800—$500 cash, balance to suit. SS. CLEVELAND & CLEVELAND, M. 2284. x13

R SALE—INVESTIGATE THIS, 9 ROOM ouse, just completed. Built by owner; five dressing, balcony, two baths, living room 18 dining-room, den, kitchen, pantry, two airways, basement, furnace, pergola, con- ete porch and driveway; hardwood floors throughout; all cut-drapery; shades and fix- ures throughout; all arranged. This is more than $1000 per market value, cheaper than it can be built by Owner on vacant lot. Good terms. 3 FOURTH AVE. West Pico car.

R SALE—TWO SEVEN-ROOM BUNGA- ows, $100 and $114 West 28th st., just com- leted, cement and stone porches, large ots, high class plumbing, bookcases, dis- earing beds, seats, desks, buffet, large eakfast room, with buffet, cabinet kitchen, hardwood floors, everything up to date, piped r furnace, cement cellar, garage, 50 ft. lots. orth fronts; see these classy bungalows. ill sell very cheap. Open every day. 15

R SALE—ON BURLINGTON, NEAR 7TH. ot 50x150; 5-room modern bungalow; fronts t and is a real bargain, location and price con- ceded. If you want something good, close ; you should see this at once.

also lot near Westlake Park, can be had less than value for quick sale. Splendid e for an apartment house. Address B, box TIMES BRANCH OFFICE. Tel. Main 15

R SALE—SPLENDID RESIDENCE, FUR- ished, close in, large lot, trees, away un r value, at $4000, any terms.

Beautiful two-story, 7-room bungalow, south- st, bargain, $3900; your terms; must sell. Good 6-room modern house, high & sunny, r line, 15 minutes' walk from 3rd and Hill, ice, $3000 cash. GUARANTEE REALTY CO., 8, Hill (upstairs.) Both phones. 15

R SALE—BUNGALOWS AND 2-STORY ouses; strictly modern to date; some big rgains; must be sold and they are genuine ome and must be seen to be appreciated. I ve the agency for all tracts in this part of y city; can give you a bargain in lots; no rouble to show property; take Westlake-ave. car, get off at Fourth, Hobart, at my office. P. WEAVER. Call Sunday. 12

R SALE—NEW UNIQUE 5-ROOM BUN- alow, Vermont Square; home complete in ors, Inglenook, built-in effects, original de- gn, bargain; easy terms. Open Sunday. 31 W. 67TH ST. Phone 28134 for appoint- ent during week. 15

R SALE—DANDY LITTLE 5-ROOM BUN- alow; in best section, southwest; conveni- tly arranged and modern in every way; all payment down; balance monthly. Call 18 WALTON AVE. Phone 26138. 15

Realty Liners

FOR SALE— Houses.

FOR SALE—

$25,000.
$25,000.

HOLLYWOOD—THE PLACE TO LIVE.

To enjoy the greatest beauty of Southern California, one should live close to the hills; this beautiful home commands a broad and expansive view of the Hollywood hills and At the same time is only about a 20-minute ride from the business center of Los Angeles. It is an ideal Southern California home, large grounds, 100x300 feet, laid out in beau- tiful landscape garden effect, planted with many expensive flowers, shrubs and trees, in- cluding a large number of expensive palms; garage large enough for two machines; serv- ants' quarters above; cement drive; about $200 worth of cement work in the yard; house has ten rooms, built with the broad front effect. Reception hall panelled high in curly birch, with velour above; living-room in mahogany, also den; dining-room panelled in oak to plate rail; these woods are all superbly finished, being smooth and soft and perfect; there is large Gruby tile mantel, with mirror, in living-room; circle bay win- dow at one end; built-in bookcases; hard- wood floors throughout the house; very fine buffet in dining-room; pass pantry and buffet kitchen, finished in cedar; large sink, numer- ous windows; screen porch, with laundry tubs; cement basement furnace; rear hall downstairs has several large closets; there are also two large bedrooms and fine bath on first floor; bath has tiled floor; full-length mirror and two smaller ones; very finest plumbing; bedrooms have full length mirrors and large closets, one extending entire length of room; different switches in each bedroom for the different lights; the corner room is beautiful, with its many windows on two sides; three splendid bedrooms upstairs and bath; full-length mirrors, built-in seats and front fireplace in one of these rooms. Every little thing about this place has been care- fully done, as owner lived in rear of house while it was building and watched every- thing most closely. There is no need for any one to go to the trouble of building a house when such a place as this can be had, ready for occupancy; the price quoted includes many of the hangings and floor coverings, which were selected and made for each particular room, downstairs there are heavy silk velour hang- ings at windows and doorways and most ex- pensive lace curtains at windows. It is well worth your while to let us show you this house.

ALTHOUSE BROS.,
New location, 301-306 Story Bldg.,
Cor. Sixth and Broadway.
Main 262. Home 10263. x13

FOR SALE— BY MINES & PARISH.

2261 W. 21ST ST.
$3000.

BARGAINS.

ON WEST ADAMS HEIGHTS.

Beautiful 5-room residence on lot 50x136 to alley. North front, one block from Ber- keley Square, on one of the very best streets of the heights; 3 large airy bedrooms, with large closets for each room, large sleeping porch, beautiful front porch, full width of house. Fine large living-room, with built- in bookcase and open fireplace, dining-room with built-in buffet, hardwood floors, ele- gant electric fixtures, cement basement, good furnace and Monarch heater, garage in rear; also nice wood and coal buildings. Fine flowers and shrubbery, abundance. This is a perfect home in every respect with all the little built-in conveniences that go with a $12,000 place and we guarantee to stand up in every particular and cannot be duplicated for the money. The owner is a widow and cannot live at once, hence the very low price of $5000 with easy terms. A bargain.

SEE—
MR. ROWLEY.
MINES & PARISH, 253 S. Hill st. x13

FOR SALE— HOUSES. HOUSES.

WE HAVE THE MOST COMPLETE LIST ON HOUSES IN THE CITY AND EVERY HOUSE TO BE FOUND ANYWHERE AND MAKE A SPECIALTY OF FINDING WHAT YOU WANT AT THE RIGHT FIGURE. DON'T OVERLOOK US IF YOU ARE LOOKING FOR A HOME.

LIST WITH US FOR QUICK RETURNS IF YOU HAVE A BARGAIN.

MASON REALTY COMPANY.
404 S. MAIN ST. 'PHONE F2334.
x13

FOR SALE—HOUSES; GOOD 6-ROOM COT- tages; all conveniences; on lot 50x127, alley in rear; located near 30th and Hoover; this is a bargain at $2750; terms.

2-story modern residence, 8 rooms, hardwood floors, furnace, garage, located on a fine cor- ner lot, with alley in rear; near West Adams and Brighton ave. A choice home place for $7500; terms.

New, 2-story residence, 8 rooms, hardwood floors throughout; cellar, furnace; a very desi- rable property near Adams and Dalton ave.; price $7500; terms; will accept cottage on Vernon ave. in $2900 to $3000, located within 7 blocks of Adams and Hoover; balance mort- gage.

2-story modern 8-room residence, cellar, fur- nace, garage, located near Union and 21st; only $5500; this is one of best bargains.

New 10-room residence, hardwood floors throughout, cellar, furnace, garage; large lot, near Wilshire blvd. and Commonwealth ave.; this is choice at $10,000 and terms.

W. L. SHERWOOD, 404 O. T. Johnson Bldg. x13

FOR SALE—RENT OR EXCHANGE—5- room modern residence, furnished, on easy terms, near Main; also residence near Echo Park, block to school, 4 car lines, 10 minutes to Sixth and Main, high ground, pure air; price $3800. Buy owner, selling ma- chines, all makes, at cost. A. J. M'DOUGAL, 325 S. Main. 14

FOR SALE—STOP PAYING RENT; $150 down, $20 a month, nice new, up-to-date bungalow, oak floors, etc., close to Moneta yellow car.

$100 down, $30 month, nice new 5-room modern bungalow, large lot, 5c fare, $3250. Ad- dress EADS REALTY CO., 6015 Moneta ave. Take Moneta cars marked 61st st. 14

FOR SALE—MAPLE AVE. BETWEEN 87TH and 88th, 50x100; 5-room house, reasonable price for quick sale. Crocker st., 1128; lot 50x125; five-room cottage, $3000; easy terms. Kansas. Pico, two-story business block, always rented; center of business; might take Los Angeles in part. G. W. KNIGHT, owner, 253 West 43rd st. South 6120. 13

FOR SALE— 2 SNAPS, SOUTHWEST.

New 5-room bungalow, $2,300, $50 cash, bal. rent.

New 7-room bungalow, $3200, $150 cash, bal. rent.

See MILLER, room 611, 430 S. Broadway. 15

FOR SALE—GOING TO EUROPE. FINE 8- room mission home, (Garage); lot 57x150; price $12,000. 4-passenger White steamer, perfect condition; 5-room beach cottage furnished. Cor- ner lot, Sunset Beach. Price $2250. Terms to suit or trade for good vacant lots. 1221 MART- LAND ST. Mr. Bisel, Home Phone 61136. 13

FOR SALE—BY OWNER, 3783 WOODLAWN, $3000; 5-room modern cottage, cove ceilings, fireplace, china closet, combination fixtures of gas and electricity; tank heater, station- ary tub; lot 40x150. Large lawn, shed in rear; back yard in grass and shrubbery. One block from 3 car lines. Phone SOUTH 2405. 14

FOR SALE— 5-room bungalow, $1750; $200 cash. 5-room bungalow, $1200; $200 cash. 6-room cottage, $2500; terms. 5-room bungalow, $2350; $100 cash. 5-room bungalow, $2200; $50 cash. Grocery for exchange for lots. 467 MONETA AVE. Phone South 4478. 12

FOR SALE—$1000, WORTH DOUBLE AT West Saticoy, Ventura county, about eight miles equidistant from Oxnard, Ventura and Santa Paula. Seven-room plastered house, on corner of Main street, with barn, with loft, stalls for three horses, all electric-lighted. Lot 105x180 to alley. Address box 283, OXNARD. x*

FOR SALE—A BARGAIN IN A FINE 5 room modern house, lot 40x125, street work all done, concrete steps and abutment wall; house all furnished, owner leaving for the states, $375 takes everything, and $1000 rent stand. Apply 414 EAST 27TH ST. x13

FOR SALE—SNAP, WELL BUILT FIVE room modern bungalow, never occupied, lot 50x150, on 60-ft. st. near Western ave. Cost owner six months ago, $3700 cash; price $3275, one-third cash. GREGORY & STOD- DARD, 600 Pryor Bldg. 6732. 13

FOR SALE—A COZY LITTLE COTTAGE; in good locality, $150 down, $20 per month. Now what do you think of that? We have them for rent, too. MATTHEWS' INVEST- MENT CO., 403 Central Bldg. 'Phone 3542. 13

FOR SALE — IF YOU HAVE A SMALL amount of money and want to buy a home call and see us we can please you no mat- ter how much you have.

ORMSBY, FEIT & MILLS. 6, Hill. 741 x12

FOR SALE— Bungalow; 5-room bungalow; strictly modern; best of floors, southwest; sacrifice for $4200; worth $4900.

CAMMER & RODINE.
x13 205 Mercantile Place.

FOR SALE—BY OWNER, 5-ROOM 2-STORY house, at 179 W. Vernon; hardwood floors, beam ceilings, bookcases, writing desk, ma- tic effects, cellar, large lot, newer; must sell; will consider exchange for vacant. SOUTH 1292. 29647. 13

FOR SALE— Houses.

FOR SALE—

EDWARD C. CRIBB CO.,
"Snaps our Specialty."

WE OFFER—

Wilshire, Alexandria ave., 1 block from car. Fine 2-story 7-room house, just built; furnace, hardwood floors; east front, with perpetual unobstructed view.

LOT 50x150.
ONLY $4000.

Wilshire-Harvard boulevard, close in; mag- nificent 2-story 10-room residence, containing every conceivable feature known to modern comfort.

LOT 75x120.
$12,500.

Wilshire, 2 6-room new bungalows, FROM $4000 TO $6000.

Menlo ave., paintial 10-room house, situated in the center of Los Angeles; exclusive resi- dence district.

EAST FRONT.
LOT 87½x169.

Garage, beautiful lawns, fine fruit and shade trees.

PRICE ONLY $12,000.

Fully $3000 under market value. This must be seen to be appreciated, AND MUST BE SOLD.

Beacon st., close in, exquisitely appointed 10-ROOM MODERN RESIDENCE, CORNER LOT,

—75x150—

TO 20-FOOT ALLEY.

—$13,000—

CONSERVATIVE VALUATION $25,000.

SOUTHWEST—

THE HOMESEEKERS' PARADISE.

West 20th, a dandy 6-room bungalow, all down to date improvements; sewer, cellar. $2350—$300 CASH.

Southwest; our list in this section contains only the best buys. We have beautiful little homes ranging from $2800 to $5000, on terms to suit.

WE HANDLE ONLY THE BEST.

SNAPS OUR SPECIALTY.

EDWARD C. CRIBB CO.,
122 South Broadway.
15

FOR SALE—

NEW BUNGALOW, $5000.
By the builder and owner.

Location southwest, 3090 W. 29th st. Terms.

Just as easy to rent paying.

Door open. Owner there.

This newly finished home is one of the most beautifully appointed homes to be had at this or even a much higher price; large gar- age, with cement floor and driveway; lot 50x 125; natural granite floor front; the stone piers built to the roof; large cement verandas on front and side; quarter-sawed oak floors throughout the entire house; large furnace, piped to every room; handsome large buffet in corner of living-room, built to ceiling, with clock built in; $300 lighting fixtures; walls tapestry, and everything strictly modern; Japanese leatherole 6 feet high above which is old gold Tokko to buffets, with large china closets, fin- ished in plate and leaded glass, with ft. mir- rors; breakfast-room opens to dining-room and kitchen; beam ceilings in living-room and dining-room; long mirrors in each bath- room beautifully decorated, buffet kitchen and hall finished in white marble, cement cellar.

HOLSON, Builder and Owner,
13 501 Security Bldg.

FOR SALE—

OVERLOOKING

WILSHIRE DISTRICT.

BEAUTIFUL COUNTRY CLUB.

GOOD VALUE AT $8000.

$5000—Fronting east and commanding a grand view of the Wilshire section, and which con- tains beyond, a handsome two-story nine-room residence; new and combining every modern feature to make a home complete and attrac- tive. There is a large cement front porch, porte-cochere and cement drive. Inside, a re- ception hall, a grand living-room, and stairway are on the east, south and west, and opening upon a sunny pergola porch in rear. Artistic fire-place. A very pretty and cozy den or breakfast room, a large dining-room with circular glassed bay window and handsome buffet. Also a bright kitchen, screen porch, two stationary tubs, large, light and dry cel- lar, having inside and outside entrance, and equipped with furnace. Upstairs five bed- airy bedrooms in white enamel and immense sleeping porch. Two complete bathrooms. This house is thoroughly built, stands on a 60-ft. foot lot and is in one of the most desirable locations in the city. It is patterned after a $50,000 place and is a bargain at $5000.

"It Pays to See Us."

EDWARDS & WILDEY COMPANY,
Main 9307. 233 Laughlin Bldg. Home 10767. x12

FOR SALE—READ THIS.

A new six-room house, modern cottage, 12 minutes from center town, paved streets most all the way. Has hardwood floors, built-in bed, basement, nice fixtures. Modern in ev- ery respect, fine locality. Will sacrifice for $2100 CASH.

AVENUE 28.

Modern four-room bungalow. Close to car line. Price only $1750, $100 cash.

SNAPS.

Monday will be the last day for this bar- gain; 7-room house, in A-1 condition, in fine location. It's worth $5000. Price only $4500 right now for $3800. Price was $6500; cash, $1500. See us at once.

MASON REALTY COMPANY.
x13 404 S. Main st. F2334.

FOR SALE—SNAPS.

HERE IS A BIG CHANCE FOR COL- ORED PEOPLE TO OWN THEIR OWN HOMES.

COTTAGE AT 229 N. BONNIE BRAE, $1400.
COTTAGE AT 1838 E. 3RD, $1200.
COTTAGE AT 447 BARTON AVE., COLE- GROVE, $1500.
COTTAGE A 1414 TENNESSEE, $2250.
COTTAGE AT 36 SOUTH UTAH, $2800.
COTTAGE AT 1375 WEST 35TH, $2000.

FOR QUICK ACTION I WILL NOT RE- FUSE ANY OFFER ON THE ABOVE AS WE MUST SELL AT ONCE. HURRY BEFORE THE OTHER FELLOW GETS THE ONE YOU WANT. ANY TERMS.

RUDELL,
532 BRADBURY BLDG. MAIN 8094. x13

FOR SALE—

A HOME AT A GIFT.

$1850 will buy a modern 5-room house in North Highland Park. This house is com- plete in every detail, is on a lot which lays high and slightly and there is also a stable sufficiently large for a double rig outfit, feed- room and chicken-house. Can be bought for $50 down, and $20 per month. Call today, 1403 E. VER- NON AVE. Take Hooper car. x13

FOR SALE—LOOK HERE. $150 CASH, BAL- ance $20 monthly, will buy you a nice 4- room house; bath, toilet, sink, barn, large lot, on Compton ave.; price $1000. Call to- day. 1403 E. VERNON AVE. Take Hooper car. x13

FOR SALE— Beautiful foothill home of 6 large rooms, all the latest improvements. Price $3150; $1050 cash, balance mortgage.

F726. CHAS. GLOVER, 405 S. Hill st. x13

FOR SALE—MODERN HOUSE, 4 LARGE rooms, $2500, $100 cash, $25 monthly. 41 S. 67TH ST. Owner, South 535. 13

FOR SALE— Houses.

FOR SALE—

$8000 BUYS 6-ROOM
WILSHIRE RESIDENCE
ON A SOUTHWEST CORNER.
60x150—HIGH AND LEVEL—60x150.

This beautiful new residence has just been completed and is one of the most artistic houses ever offered in this charming district. A huge cement porch extends across the entire front of the house, the end of which connects with porte cochere and driveway. Living-room, dining-room and library are un- usually large and beautifully decorated with tapestry paper. Downstairs there is also breakfast-room, cabinet kitchen, screen porch and rear lounging porch or fernery. Good cement cellar and furnace. Upstairs are four large bedrooms, two big sleeping porches, completely equipped bathroom. The price of $8000 includes garage and is easily $1500 be- low actual cost.

Shown by appointment only.

"It Pays To See Us."

EDWARDS & WILDEY COMPANY,
Main 9307. 233 Laughlin Bldg. Home 10767. x13

FOR SALE—WILSHIRE DISTRICT SNAPS.

$2400—Elegant new artistic 6 room bunga- low, near Western avenue. Owner must have money. Reduced from $3300 for few days— Easy terms.

$2500—Beautiful 6 room and sun parlor bun- galow on high ground, near Western avenue. Would take good lot for equity.

$4000—Most artistic bungalow in the high Wilshire district, just beyond Bimini Baths— a description here could not do it justice.

$500 cash, 6-room 2-story house, on highest 50-foot corner near 4th st. car. Just beyond Bimini. Worth $6000.

$6000—Artistic, Height, beautiful nine- room concrete house. Must be seen to ap- preciate the snap.

We have houses and bungalows at reduced prices in all parts of the city.

See MR. FISHER,
With THE McCARTHY COMPANY,
201 North Broadway.
'Phones—Main 1203. A6941. x13

FOR SALE—

WE HAVE A NICE HOME ON A LARGE CORNER OPPOSITE COUNTRY CLUB ON PICO STREET. THE PROPERTY IS WELL WORTH $30,000, HAS MORTGAGE FOR $13,- 000; WILL TRADE EQUITY OF $17,000 FOR GOOD UNIMPROVED REALTY IN S. W. PART OF CITY. A RARE OPPORTUNITY.

BRYAN & BRADFORD,
115 WEST FOURTH STREET,
E. P. BRYAN. L. T. BRADFORD. x13

FOR SALE—BARGAIN HUNTER. DO YOU want to buy my home? It's a swell, up- to-date, artistocratic Westmoreland district, fine car service. Old English style, 2½ stories, 9 rooms and large room on 3rd floor. The 1st floor has a reception hall, beam ceilings, oak floors, window seats, bookcases, casement windows, gas and electric fixtures, cabinet mantels, kitchen has extra cupboards, pantry, wash tubs in back porch, also toilet; inside entrance to cement-brick base- ment, piped for heat, 4 bedrooms, large bath- bathroom, all in white enamel, maple floors, linen closet with drawers, drawers in bedroom closets, everything strictly modern; large sleeping porch, elegant brick and cement front porch, lawns, choice flowers and fruit. This is a dandy. Owner will handle it. OWNER, 1254 ELDEN AVE. 13

FOR SALE— WILSHIRE BUNGALOW BARGAIN. 6 LARGE ROOMS—FINE HIGH LOT.

Arrangement of this bungalow is exception- ally convenient. Living and dining-rooms ex- tend across front of house and are finished in paneled walls and beamed ceilings. French doors lead from dining-room into a charm- ing pergola which furnishes an abundance of sunlight for the white enameled bedrooms and cabinet kitchen. The location is very select and only one block from the Fourth st. car. Price $3900. Easy terms.

"It Pays To See Us."

EDWARDS & WILDEY COMPANY,
Main 9307. 233 Laughlin Bldg. Home 10767. x13

FOR SALE—FOUR SNAPS.

$2650—Only $650 down, cozy 5-room new bun- galow on Walton ave., near W. 40th st.; this is an exceptional opportunity for securing a beautiful home, at an extraordinary low price.

$2500—6-room nice cottage, 1016 20th st., near Normandie.

$4000—New 8-room 2-story house, on Pasa- dena ave. near Sycamore Park; this is very cheap.

$4500—Beautiful 6-room 2-story specially well built house; large rooms, on W. 22nd st., near Normandie; fine garden; this is a beautiful home, and very cheap.

W. BARTELS, 531 Mason Bldg. x13

FOR SALE—$2800—SNAP—$2600.

6-room modern cottage, elegantly furnished, including $450 Fisher piano and best Brussels rugs; lot 50x150, east front, ½ block from car line in good vicinity, on Pico Heights; cottage about 2 years old and everything in clean and in best of condition; price $3000, $400 down. But since this is a case of forced sale, owner will sacrifice at $2600 on "small sell" PICO HEIGHTS REALTY CO., 2715 Pico. 'Phone 73313. 13

FOR SALE—

GET NEXT

TO A GOOD BUY.

A swell little 4-room California bungalow for $1100; $50 cash, $15 monthly; 1½ blocks from two 5-cent car lines. Take a Stephenson ave. car to Stephenson and Indiana, and see

Home 41524. F. W. BLAKE. Boyle 2192. x*

FOR SALE—

Beautiful new ten-room residence, Wilshire section, east front lot, 40x150; hardwood floors all over; artistic decorations. Price $10,000, but will reduce to $9000 for quick sale. See my exclusive agents,

HILDESHEIM & SCHILLER,
809-9 Delta Bldg. F6426, Main 8025. x*

FOR SALE—

Build After Your Own Idea.

I have several well located lots, on which I will build to suit purchaser, and sell on easy terms. Call and see me before you buy or build.

O. F. SCHERER, 200 Frost Bldg. x13

FOR SALE—BEAUTIFUL COTTAGE with 4 large rooms, also dressing room with two closets and 6-foot mirror; is strict- ly modern, oak floors, beamed ceilings, book- cases, laundry tubs, nice lawn, and flowers. Summer house, with cement floor; within 100 feet of my office. The best bargain in this section for $1200. B. HALL, 2303 Moneta ave. Phone South 536. 13

FOR SALE—ANDREWS BLVD., WEST- lake, beautiful 10-room residence, hardwood floors, built-in buffet, library desk, large yard, garage, cement walks, hand-decorated ceil- ings, one of the best buys in the city, let us show you this place.

$12,500. $2000 CASH.

ORMSBY, FEIT & MILLS. 6, Hill. 741 x13

FOR SALE—

$1000 UNDER VALUE.

ON PRETTY KINGSLEY DRIVE.

Will SACRIFICE my desirable 5-room home just finished, if sold immediately. Has all the latest attractive features; large sleeping porch, furnace; extra fine buffet; large lot. Will positively sell $1000 UNDER VALUE. MR. J., OWNER, 419 Grosse Bldg. 13

FOR SALE—WE SOLD 5 HOUSES AT AUC- tion last week. Have 4 to sell this. If your property is for sale, list it with us. We do the rest. Been making a specialty of real estate selling at auction for 10 years. We know how. THE R. H. STROUSE CO., Auc- tioneers, 219 Central Bldg. West 4370, Home 10. 13

FOR SALE—BEAUTIFUL 7-ROOM, TWO- story house, near San Marino and Alhambra, just completed; everything modern; 4 bed- rooms, bath floors throughout, tile bath- built-in buffet, fireplace, basement and fur- nace; bargain, $7500; terms $1000 cash, balance to suit. R. H. WILSON & CO., 420 H. W. Hellman Bldg. A4036. 13

FOR SALE—GO OUT TODAY AND SEE those 13 bungalows being built between Echo Park and Sunset boulevard.

WHEN THEY ARE ALL GONE you'll be sorry you did not get one; two car lines, eight minutes to town. Build to suit. E. E. BRAINERD, 912 Central Bldg. F1623. x13

FOR SALE—6-ROOM BUNGALOW, 2107 W. 25th, furnished or unfurnished, everything desired, cement porch, beam ceilings, hard- wood floors, piped for furnace, fine electric fixtures, fine lot and view. See this fine cheap home; no commission to pay. See OWNER, W. Adams car. 13

FOR SALE—BIG BARGAIN. WEST 11TH st., near Figueroa. 5 rooms. Lot 50x120. Easy terms. Fine combination fixtures in perfect repair. 10 minutes' walk to center car. Price $2750, $1000 cash. This is an excellent proposition. Call on SEABOARD REALTY CO. 421 Grant Bldg., or Phone F5626, or Broadway 2672. x*

FOR SALE— 6-room, 2-story house, situated in the Westlake Extension, only 200 feet to the car on high ground; large lot, 50x194 to alley. Terms to suit; make offer. Price $3400.

J. E. MARTIN,
Phone A3287. 113 Stimson Bldg. x*

FOR SALE—MUST SELL NICE 6-ROOM bungalow, S.W.; handy to new city park, and quarter million high school, now building; ex- tra fine location; nice elevation; lawn, fruit, flowers, gas, electric lights, telephone; bed- rock price; cash, $500 up. Dalton car to Hali- dale ave., walk block north to 2903. 12

FOR SALE— MODERN BUNGALOW.

If you are in position to pay all but $1000 on a new up-to-date bungalow on a 50-ft. lot, see me. I will name the best price, and one that will interest you. J. W. GILBREATH 202 Frost Bldg. A7146. x13

FOR SALE— Houses.

FOR SALE—WILL SACRIFICE A MOD- ern 7-story, 8-room residence, close in, on Pasadena ave., for $5500, and make terms to suit you. Property is well built, nicely located, good as new and would cost $7000 to duplicate. I have no use for the property and will let you name your own terms. J. N. WILLIAMS, 303 I. W. Hellman Bldg., 411 South Main. x13

FOR SALE—

$4200 — Attractive, new 8-room bungalow. Complete in all details. One of the show places on Normandie avenue. Don't miss this, owner must sell. Terms.

$3400—New 6-room bungalow, Halldale ave. Strictly modern and up-to-date. Owner must have money. Easy terms.

$3000—New 5-room bungalow, Halldale ave. Very attractive. All modern conveniences and built-in effects. Owner obliged to sell. Cash.

TROWBRIDGE-HOLLMAN INVESTMENT CO., 414 Security Bldg. Main 2386. F1855. x13

FOR SALE—NEW 8-ROOM, $9000 HOUSE, near Adams and Vermont avenue, strictly high-class residence district. I am forced to sell and will sell for $7500; $1000 or more cash, balance to suit; house has all known improvements, two complete bathrooms, au- tomatic water heater and laundry in base- ment, all floors polished oak, 3 rooms ma- hogany, all selected, rubbed and polished woodwork throughout; am also going to sell my 9-room modern residence, either with or without furniture and automobile. 2 posi- tions; am going to Europe and must place at once. For bargain, inquire of owner, C. KARSE- BOOM, 1445 DANA. Phone 71650. 13

FOR SALE—POSITIVELY BIGGEST BAR- GAIN IN CITY. OWNERS HAVE LEASED UNION AVE. HAVE JUST MOVED TO TEXAS AND LEFT THEIR HOME FOR ME TO SELL. PRICE HAS BEEN $8000, BUT IS REDUCED TO $7500, LOT ALONE, WHICH IS 80x150 FT., IS WORTH $6000 FOR APTS., 8-ROOM MODERN RESIDENCE. WILL ACCEPT A SMALL PAYMENT DOWN; BAL. CAN RUN AT 7 PER CENT. IT'S A PICK-UP. GO SEE IT AT ONCE. TAKE WEST 11TH ST. CAR TO UNION AVE. MAIN 1474. CHAS. O. GOODWIN, 315 DOUGLAS BLDG. x13

FOR SALE—

$1800—SNAP—$1800.

5-room new cottage, with built in buffet and mantel, bath, toilet and all modern improvements. Lot 45x145, east front, near yellow car line, close to Santa Monica can- yanza. There is a building loan of $1200 on this property, but party failed to make payments and we are forced to sacrifice. Could say more but what's the use, when you get $2500 value for $1800.

PICO HEIGHTS REALTY CO., 2712 W. Pico. Home 73212. 13

FOR SALE—$50 E. 32D ST., BY OWNER; will sell at sacrifice my new $3500 cottage, modern, 6 rooms, cement basement, hot water bathroom, all in white enamel, maple floors, linen closet with drawers, drawers in bedroom closets, everything strictly modern; large sleeping porch, elegant brick and cement front porch, lawns, choice flowers and fruit. This is a dandy. Owner will handle it. OWNER, 1254 ELDEN AVE. 13

FOR SALE— WILSHIRE BUNGALOW BARGAIN. 6 LARGE ROOMS—FINE HIGH LOT.

Arrangement of this bungalow is exception- ally convenient. Living and dining-rooms ex- tend across front of house and are finished in paneled walls and beamed ceilings. French doors lead from dining-room into a charm- ing pergola which furnishes an abundance of sunlight for the white enameled bedrooms and cabinet kitchen. The location is very select and only one block from the Fourth st. car. Price $3900. Easy terms.

"It Pays To See Us."

EDWARDS & WILDEY COMPANY,
Main 9307. 233 Laughlin Bldg. Home 10767. x13

FOR SALE—

6-room house at 2431 Marmion Way, with basement and laundry, lawn and flowers, a beautiful big sycamore trees in back; 1 bed, 2 pear and 1 apple tree. Also 4-room Cal. house in rear. Price only $2500.

JACOB STERN,
404 Pacific Electric Bldg. x13

FOR SALE—

6-room modern cottage, Vermont Square; cement porch, floors, beamed ceilings, paneled walls, buffet, bookcases, ele- gant fixtures, artistic mantel, strictly modern, OWNER, room 404 S. Broadway. 13

FOR SALE—BEAUTIFUL EAST FRONT 9- room residence, just off West Adams st., in finest of residence streets. Lot 50x145; fruit, shrubs, flowers; basement, furnace, sew- er and everything modern. Owner compelled to sell on account of sickness. Price $9000; terms. R. C. HILL, 216 Wilcox Bldg. 13

FOR SALE—BARGAIN HUNTERS COME and make offer on new 5-room modern bun- galow, beam ceilings, and everything up to date. Lot 50x139 to alley. A bargain for some one. $1900 cash, balance to suit. Might take $300 cash. Call 4698 CENTRAL AVE. x13

FOR SALE—ANGELENO HEIGHTS, BAR- gain if taken this week. Choice location, splendid view; improved street, near 2 car lines, 50x150; 5-room modern bungalow; could use East Hollywood in exchange. 1486 LI- LISON AVE. Main 5365. 13

FOR SALE—5 ROOM HOUSE AND LOT, gas, electric and sewer connections. 1039 E. 58TH ST. Los Angeles. $2300 cash. Address MRS. B. WELLES, 2001 E. Chestnut, or phone Black 4231, Santa Ana. Cal. 13

FOR SALE—ELEGANT MODERN BUNGA- low on Budlong ave., 6 rooms; lot 50x115 feet; rented at $25 month; lovely home, in fine part of city; price $3000, ½ cash. See JAMES WATSON, 217 Central Bldg. Home F4563, Main 2215. 13

FOR SALE—$1750 CASH; 6-ROOM COT- tage, Boyle Heights, close to Euclid and First st. Lot alone worth the money, if

Realty Liners.

FOR SALE— Houses.

BOLCHOS GOOD HOMES.

We have just completed a series of twenty [illegible] have twenty more under way [illegible] erecting a third series of [illegible] making a community of sixty houses. [illegible] of the latest designs and all most substantially finished. Each a group ensures a [illegible] neighborhood, and gives a permanent and constantly increasing value to each individual property.

[illegible] at a price of $3250, and [illegible] terms of payment, a thoroughly modern 5-room bungalow, of the most [illegible] built in feature, beamed ceilings and floors in principal rooms, oak floors in bed and bathrooms, complete [illegible] with wood-stone sink drain and back; handsome lighting fixtures; 50-foot lot, fine outbuilding, garden walks and lawn; one block from yellow car line, 6 minutes from 7th and Broadway.

[illegible] $2500 a five-room bungalow, rooms [illegible] smaller than bungalow and not quite so elaborately finished, but as well built [illegible] all the appurtenances.

[illegible] five and six-room bungalows in the proportion.

This [illegible] avenue cars at 7th and Broadway, east to Spence st.; get off at [illegible] st.; walk one block south. Time, 5 minutes. This is way inside the city and no further from the center of town that 44th and Hoover. You know how much more you would pay for the same proposition in that locality. Good elevation and fine view.

We are repeating here our usual experience of rapid sales; and if you are looking for a cozy, comfortable, GOOD home, on easy terms of payment and at CASH VALUE, it will be useless to delay.

BOLCHOS GOOD HOMES.

FOR SALE— Houses.

BOWEN REALTY EXCHANGE,

329 STORY BLDG.

BARGAIN SALE OF A NO. 1 PROPERTIES.

[illegible]-Wire Steel near Gramercy, 2-story 7 [illegible] lot just less than one year; strictly modern and up to date; oak floors, furnace and other value; ½ cash, balance 7 per cent. [illegible] 6th, near Budlong; bungalow, six [illegible] hardwood floors throughout; $450 cash; 7 per cent. Cash for equity. About $500 [illegible]

[illegible] 6th, west of Central; 6 rooms and [illegible] floors and 4 fine places; $50 cash [illegible] to suit. Leg is dated to 20-foot [illegible] the place is a snap.

[illegible] 7th st., 2-story, 8 rooms, strictly [illegible] 3 baths, double parlors, 4 bedrooms, sewer, [illegible] district, close to bank, stores and [illegible], in adjoining field at $7500, unincumbered; terms, cash or might [illegible] to take ½ cash. Absolutely one of [illegible] best in Los Angeles.

[illegible] 7th, between Second and [illegible] (running to Mesdow); 6 lots; a snap; [illegible] $2.50; terms, $500 cash, balance to suit. [illegible] in the heart of Huntington Park; bungalow, new, fine mantel, buffet, cabinet [illegible] and electricity; wall bed [illegible] and mirror; $250 cash, balance to [illegible] to 15-ft. alley.

[illegible] 20th, between Moneta and Figueroa; 5 rooms, modern; lot 40x135; terms cash [illegible]

[illegible] 42d st., west of Moneta; 5 rooms, [illegible] $1350; terms, $500 cash and balance [illegible]

[illegible] 42d st., between Main and Moneta, [illegible] 5 rooms and a candy; lot 40x125; [illegible] $1200 cash and $10 per month. Equity [illegible] don't miss this; 6 rooms, gas, electric[illegible] lot 40x130; north of 40th st.; mortgage [illegible] per cent; one year; this price is [illegible] value of house; must sell.

[illegible] the boys are on our lists, both verbal [illegible]

BOWEN REALTY EXCHANGE,

329 Story Building.

[illegible] Bldg. x13

FOR SALE— Houses.

FOUR MAGNIFICENT HOME PROPOSITIONS ON EASY TERMS.

[illegible] cash, balance $25 per month. Modern 5-room cottage on [illegible] st., near Hooper-ave. car line. All street work done.

[illegible]-room modern cottage, West 6th, near Hoover; attractive surroundings, two car lines; price $2500, house worth $3500. House under actual value; owner must leave city; will sacrifice. This is an absolute bargain.

[illegible]-New modern 5-room bungalow on Coronado, near Sunset Blvd. A complete home place, with [illegible] lot, nicely arranged, [illegible] st. Has a double frontage [illegible] street. This is an exceptional [illegible] buy.

[illegible]-New, modern, 7-room 2½-story home, East Hollywood near Vermont and Prospect cars; 6-cent fare; by 1911 fine [illegible] condition; is an absolute sacrifice at the price. Will [illegible] any reasonable terms to suit [illegible] party, and it's a snap.

CROAKE & McCANN,

229 Douglas Bldg.

Main 7760. A3011. Home 10449. Main 3430.

FOR SALE—

SEVEN-ROOM BUNGALOWS

FOR THE PRICE OF 6 ROOMS.

THERE IS NOTHING IN THE CITY TO COMPARE WITH THEM FOR THE PRICE.

THEY HAVE PRETTY MUSIC ROOM AND BREAKFAST ROOM, AND HAVE EVERY MODERN CONVENIENCE, AND BEAUTIFULLY FINISHED, HANDSOME STONE MANTELS ON

LARGE LOTS, 170 FEET DEEP.

ON TERMS LIKE RENT.

7 SOLD IN LAST 30 DAYS.

LOOK THEM OVER, THEY ARE

[illegible] 321 W. FIFTY-THIRD ST.

OR WILL BUILD TO SUIT. SEE

F. H. REDPATH, OWNER,

[illegible] 6000 S. FLOWER.

[illegible] BUILDER OF BEAUTIFUL HOMES." x30

FOR SALE—

[illegible]

[illegible]

[illegible]

Realty Liners.

FOR SALE— Houses.

R SALE—MONETA-AVE.-WAY.
BUY TODAY.
DO—IT—NOW.
and $2— cash $15—month. 3-room house, lot 40x120; east front. 200 ft. of Moneta yellow car.
and $50 cash—$15 monthly—5-room house on a corner; 2 short blocks of Moneta yellow car line.
and $75 cash—$15 month—4-room house, east front; lot 40x120.
cash—$350 at $15 month—5-room cottage. Sold once for $1700—going away, must have equity.
and $150 cash—$15 month; interest included—6-room modern cottage, barn and chicken-house; lot 50x135. One block of Broadway 5-cent fare. If you want to make some money, buy this home.
and $75 cash—4-room cottage. Bath, tollet. Fine lot. East front.
and $150 cash—$15 month—5-room house. This is a beauty. Lot 50x170 with alley. Barn and chicken-house. Now buy a home where you can make a living on your own lot; 20 minutes to 2d and Broadway; 5-cent fare.
cash and $250 at $25 per month, including interest. You must see this 6-room bungalow; it's modern, it's best finished room in the block; Mantel, bookcases, writing desk and buffet, are certainly the most complete in the neighborhood and it's between Moneta and Figueroa. If you want a good home, see this.
cash—Lose at 1% month—6-room cottage, elegantly furnished. This is modern; between Moneta and Figueroa. Owner positively losing $300. Must sell. If you want a complete home, see Phelps's at once. 11 cars on 62d and must be sold at some price.

LOTS—EASY.

cash—$1400, $20 month—4 lots. Would make fine chicken ranch. "Between Moneta and Main, 5-cent fare.
cash—$400—at $10 month—2 lots, 42x140, between Moneta and Main; 5-cent fare. Don't you start a home now?
cash and $375 at $20 month. Just south of Slauson. East front.
cash and $700 at $15 month. Lot on 61st, near Main. Now for sale.
lot on 61st street, 5 lots from Figueroa. This is cheapest lot in Winton & Mc-Dowell's tract No. 2. for money—electric light shining on it all night. Buy a home now.
cash and $650 at $10 month—fine lot on 59th st., near Main.
—one-half cash—fine lot on Moneta, next to a corner that can't be bought for $2000—north of 52d. Best buy north of Slauson ave.
Do It Now, Don't Wait.
WISHER & FISHER.
southwest corner of 61st and Moneta ave.
Phones 1903—South 3834. x13

R SALE—

BUY THESE AND MAKE MONEY.
NO RESTRICTIONS.
legant corner, West 9th.
ved street. The place for club, church, Hospital or Apartments.
250x132 to alley.
CHEAP
AT $25,000.

ear street, near Second.
ot. Suitable for Apartments.
75x165.
$17,500.

ost 7th street.
ween Figueroa and Valencia.
et buy on street.
ly $350 foot.
60x107 TO ALLEY.

See
MR. BOYDEN,
MINES & FARISH.
353 S. Hill st.

R SALE—

IF YOU WANT A PICK-UP
HERE IS READY MONEY.

fine 6-room bungalow, located in one of finest sections in the city; ctly modern in every respect. It is on W. st., just west of Western ave., and can had on the very low price of $3500 and easy terms.

—$3500—

hat do you think of this? A dandy little om bungalow, modern in every way, lo-ted on W. 39th st., between Cimarron and ington, where every one is getting rich y to move, and this can be had for the ce on the lowest of terms. You will it if you don't buy both of these.
LOCKHART & BROWN,
ne 72909. 402 Walter P. Story Bldg. x13

R SALE—

beautiful 7-room bungalow, on W. 61st ce, near Budlong ave. at a first-class bar-. Lot is finished with cement walks, hardwood floors and is modern in every respect for $3850; terms, $800 cash, balance easy

A. M. WILLIAMS,
adway 3207. 712 Security Bldg. x13

R SALE—A BARGAIN,

a 7-room, 2-story modern house in the shire district; this house would have to seen to be appreciated; I also have a 7-in, 2-story house on the beautiful Vermont are, with flowers, lawn, trees, garden, ge, and fence; just the thing for a big ily; price, $4000; terms, easy terms. 1217 W. 62TH ST. Phone South 3254. 13

R SALE— WESTLAKE.
HOME AND INCOME.
and 6 room cottage, flat building, in best dence part of Westlake region. A fine ome, sure income and profitable investment, reduced $1000, as owner is leaving town. e LOUIS K. WEBB, 1002. Broadway 2576. all communications to agents.

R SALE—NEW STORY AND HALF use, 7 rooms, oak floors, 2 baths, 1 with dressing room and elegant fixtures, ning porch, furnace, stationary wash tubs, t and black cement porches, 2 mantels, et kitchen, etc., lot 65 feet front, popper ce, $6000; $2000 down, balance like rent. 1542 TON AVE. Phone 19271.

R SALE—6-ROOM NEW HOUSE, MOD-; oak floors throughout; fine neighborhood; 0x132; beautifully improved; flowers, gar- and walks; paved street, on P. E. car line. See the property and make cash offer. No agents. Owner is handling. Ad-ss, box 197, TIMES OFFICE.

R SALE—JUST LIKE RENT; 4 ROOMS; foot lot, west, $1650; 5 rooms, southwest; foot lot, $1700. 5-room new bungalow, near ota ave., $2500. 5-room new bungalow, oak s, beam ceilings, close to Grand ave car. If you want a bargain see J. C. HOVER, Laughlin Bldg. A2941. Main 3425. 13

R SALE— $130 DOWN.
BALANCE $15 MONTHLY.
Corner, 4-room cottage.
ear Temple street.
P. ERNST, room 302 Laughlin Bldg., S. Broadway. 13

R SALE—ON 4TH AVE. BETWEEN 25TH 3d 35th sts, 10 room modern house, just com-ted, a fine home at a low price; two ping balconies, observation balcony, dress-room, breakfast room, fine plumbing, fur-s open for inspection. Cash or terms. ONE WEST 2623. 13

R SALE—$3000; BIGGEST SNAP IN WIL-ire district. 7 room modern bungalow, h front, hardwood floors, Mantel, bookcases, ish, all conveniences worth $4500; owners ing away. ARTHUR J. LITTLE, 250 Laugh-Bldg. Phone 10304. 13

R SALE— $4500.

See Heights, Berendo st., near 10th st., lern modern house, 4rx143; might take $1500 part; 1-3 cash, balance to suit. See owner Laughlin Bldg., 315 S. Broadway. 13

R SALE—7-ROOM COTTAGE, 37TH ST., tween Main and Maple; all modern con-niences, including furnace; $4750; this is worth $5000. J. M. MILLER & CO., room 56, 438 S. Broadway. F1671. x13

R SALE—LOT, $250 CASH, OR TERMS; this price for a few days only; 5c. fare. East Rock Car line. OWNER, 225 W. Pico. 13

R SALE—INCOME PROPERTY. LOT 150x terms. Owner in rear. 2536 W. 18TH, corner Denver.

R SALE—4-ROOM, STRICTLY MODERN cottage, all improved; a bargain on easy terms. 2467 W. 36TH, Jefferson car. 13

R SALE—BUNGALOW, WEST ADAMS district; furnished if desired; terms. 3014 W. 29TH ST. F4677. 13

R SALE— HORSE, HARNESS AND buggy for $90, or sell separate. Call after Sunday, 140 W. 37TH PLACE. 13

R SALE—ONLY $40 DOWN, $10 MONTH. $950. Good lot, 5-room house. 1541 E. 57TH ST. Call Mattice, A1506. 13

R SALE—2 MODERN 5 AND 6-ROOM cottages; will sell cheap for cash, or terms. Leaving city. OWNER, 526 W. 51st. 13

R SALE—PICO HEIGHTS, 4-ROOM COT-e, large corner lot. Inquire BROAD-WAY 4178.

R SALE—$50 DOWN; $50 MONTHLY WILL buy 4-room new modern cottage, 1346 W. 42nd st., W. CRONKHITE, South 1967. 13

R SALE—MODERN 7-ROOM COTTAGE, by owner, southwest; at right price. Address W, box M, TIMES OFFICE. x

R SALE—OUR EQUITY IN PROPER-y within ten days. Call 1720 W. 3RD ST. West Adams car.

R SALE—MY EQUITY IN A 6-ROOM cottage and lot or will exchange for vacant ot. Call 1139 E. 48TH PLACE.

R SALE—$1150; 4-ROOM HOUSE ON 50-ft. lot, lawn, fruit and flowers, half cash. 1567 E. 47TH ST. 13

R SALE—TWO NEW MODERN 6-ROOM bungalows, north of 53rd, between Main and Moneta. OWNER, West 1914.

R SALE—CHEAP, 50 FOOT LOT WITH 4 room house, on 619 E. 21ST. 14

R SALE—$500; HOUSE, 3 ROOMS, FUR-nished, corner lot. Phone HAST 920. 14

FOR SALE— Houses.

R SALE—
BUNGALOW
4 ROOMS.
Do you want a snap in the way of a modern up-to-date bungalow? I have it, just completed; large rooms; oak floors, beamed ceilings, panel walls, handsome buffet and fixtures; everything complete. It's in the southwest and fine location; gas, electricity, 3 car lines; 5-cent fare 20 minutes from downtown; only.
$900 Down.
Balance easy monthly payments.
Price $2500.
Phones— WEIGHTMAN SMITH, owner,
Main 9021. 446 Walter P. Story Bldg.
Home F7005. Sixth and Broadway. x13

R SALE—
$3000—SNAP on W. 45th st., near Figueroa; one of the prettiest little homes in Los Angeles; 5 rooms, thoroughly modern, hardwood floors, etc.; lot is 40x140 and the place is well worth $3500; mortgage $1000, at 7 per cent., but if sold within one week owner will sell her equity for $1000.
BOWEN REALTY EXCHANGE.
Main 7262. F2256. 326 Story Building. x13

R SALE — DO YOU WANT A NICE home in a choice part of Angeleno Heights? Nine rooms, large closets, built in side board, brick mantel, bookcases, elaborate lighting fixtures, laundry trays, everything to make a convenient home. See owner, 544 HOLLIDAY ST., will take two lots in Angeleno Heights as part payment. 13

R SALE—OR EXCHANGE—5-ROOM modern bungalow on South San Pedro st., near car line. Price $1700. Will sell on easy terms or take lot worth $700 as first payment. MR. AYRES. M. 5945 or 10175. x13

R SALE—

$200 CASH.
$12 month including interest, a nice 5-room house, fine view, lot 2 blocks of car line, 5-cent fare. Price $1250. See J. C. RILEY, Sunset Boulevard and Echo Park ave. Open Sunday. 13

R SALE—JUST THINK, 5-ROOM MOD-ern bungalow, oak floors, paneled wood-work, latest improvements, just finished; east front; excellent home, enormous bargain; only $2350; terms. Square from Moneta-ave. car, south. Phone Owner, SOUTH 5254 week days, or address C, box 336, TIMES OFFICE. 12

FOR SALE—NEW FOUR-ROOM CALIFOR-nia house (761 Sierra st.) not $2400. Price only $1250; $50 cash, balance $15 per month. Here is an opportunity to make your rent money pay for a home. NOURSE & CO., 302 S. A. Dyer Bldg. Phones Home A7500, Sunset Broadway 1811. x13

FOR SALE—ARTISTIC, NEW, 5-ROOM bungalow, beamed ceiling, hardwood floors, bookcases, window seats, buffet, cabinet kitchen, cooler, laundry tub, cement walks, concrete foundation and only $2500. Easy terms. Take 61st st cars on Main to 827 W. 61ST ST. x13

FOR SALE—MODERN ARTISTIC BUNGA-lows for sale at a low price; hardwood floors, beamed ceilings, buffet, cobblestone porches, big bargains for a low price. Phone Home A5341. MAIN 1592. x13

FOR SALE—$2750; 5-STORY, 7-ROOM HOUSE on the hills, close in; excellent location; fur-nace, oak floors, built-in china closet and bookcase; must be cash. 'PHONE TEMPLE 881. 13

FOR SALE — $3000, TERMS, SWELL 6-room artistic bungalow, lot nicely improved, choice neighborhood, between Monroe and Figueroa, $1000 under value; leaving city. Phone 13

FOR SALE—$4150, EASY TERMS. BEST bungalow bargain in southwest, all modern conveniences, including furnace; this is worth $5000. J. M. MILLER & CO., room 56, 438 S. Broadway. F1671. x13

FOR SALE—LOT, $250 CASH, OR TERMS; this price for a few days only; 5c. fare. East Rock Car line. OWNER, 225 W. Pico. 13

FOR SALE—INCOME PROPERTY. LOT 150x terms. Owner in rear. 2536 W. 18TH, corner Denver.

FOR SALE—4-ROOM, STRICTLY MODERN cottage, all improved; a bargain on easy terms. 2467 W. 36TH, Jefferson car. 13

FOR SALE—BUNGALOW, WEST ADAMS district; furnished if desired; terms. 3014 W. 29TH ST. F4677. 13

FOR SALE— HORSE, HARNESS AND buggy for $90, or sell separate. Call after Sunday, 140 W. 37TH PLACE. 13

FOR SALE—ONLY $40 DOWN, $10 MONTH. $950. Good lot, 5-room house. 1541 E. 57TH ST. Call Mattice, A1506. 13

FOR SALE—2 MODERN 5 AND 6-ROOM cottages; will sell cheap for cash, or terms. Leaving city. OWNER, 526 W. 51st. 13

FOR SALE—PICO HEIGHTS, 4-ROOM COT-e, large corner lot. Inquire BROAD-WAY 4178.

FOR SALE—$50 DOWN; $50 MONTHLY WILL buy 4-room new modern cottage, 1346 W. 42nd st., W. CRONKHITE, South 1967. 13

FOR SALE—MODERN 7-ROOM COTTAGE, by owner, southwest; at right price. Address W, box M, TIMES OFFICE. x

FOR SALE—OUR EQUITY IN PROPER-y within ten days. Call 1720 W. 3RD ST. West Adams car.

FOR SALE—MY EQUITY IN A 6-ROOM cottage and lot or will exchange for vacant ot. Call 1139 E. 48TH PLACE.

FOR SALE—$1150; 4-ROOM HOUSE ON 50-ft. lot, lawn, fruit and flowers, half cash. 1567 E. 47TH ST. 13

FOR SALE—TWO NEW MODERN 6-ROOM bungalows, north of 53rd, between Main and Moneta. OWNER, West 1914.

FOR SALE—CHEAP, 50 FOOT LOT WITH 4 room house, on 619 E. 21ST. 14

FOR SALE—$500; HOUSE, 3 ROOMS, FUR-nished, corner lot. Phone HAST 920. 14

FOR SALE— Houses.

FOR SALE—
SIX-ROOM BUNGALOW.
40-FT. LOT.
$3100.
That is what it cost and the owner wants to sell. It's just finished and worth $4000; small payment down and balance easy. This house has the true bungalow effect; wide front, being 40 ft. across; the same size as ordinary lot.
Only $350 down.
No need to say its modern; it's one of the prettiest and most up-to-date in the city; everything complete. Ring up the owner at MAIN 2034 or HOME F2005. x13

FOR SALE—
FIVE-ROOM BUNGALOW.
$2250.
$200 CASH. Bal. $25 per month.
Just being completed, and it's a modern home, located southwest, in a nice location; 5-cent car line; 5-cent fare.
It's just what you want, and the payments same as rent.
Gas and electricity.
THE SMITH-JOHNSON CO.,
406-7 Walter P. Story Bldg.
Sixth and Broadway.
Phones—Main 2034. Home F2005. x13

FOR SALE—BEST BUY IN GARVANZA, 5-room cottage, $3000 and terms; central location; nice improved street. OWNER, 6426 Eagle Rock ave., one block from business corner. 13

FOR SALE—COSY 4-ROOM CALIFORNIA bungalow, beam ceilings, plate rail, water, gas, shed barn, chicken yard, good location; lot 40x125; price $1500, terms. 2113 KANE ST. 13

FOR SALE—AT A BARGAIN, UP-TO-DATE 4-room bungalow, in the Wilshire district, No. 258 Oxford blvd.; go look at it; will suit you. For price, 'Phone F4563, or write 266 MERCANTILE PLACE. Ask for Hoopers. 15

FOR SALE—LEAVING CITY. 228 WEST Vernon, strictly modern, ideal, artistic home, furnace, large lot, nothing finer. Beautifully furnished; snap, $6300. Owner, PHONE SOUTH 6797. 13

FOR SALE—$1750; HOUSE AND LOT ON Figueroa blvd., clean side, high lot, 50x150, 100-ft. street, 4 large rooms, big porch; will double in value. $1250 cash, balance 2 years. OWNER, Figueroa and 85th. 13

FOR SALE—AT A BARGAIN; FOUR-ROOM dwelling and storeroom in front; lot 40x115 ft.; some fruit, sewer connected; located 1047 E. 53RD ST. Property all clear. Owner on premises. 13

FOR SALE—ON BOYLE HEIGHTS, SOME new and well located 4, 5 and 6-room bungalows, prices from $1700 to $3000 on easy terms. See D. D. WEST, 404 Chamber of Commerce Bldg. A1869. 13

FOR SALE—$1750.
5-room house, near Palmira Hotel, Orange. $300 cash and $15 per month. See owners,
HOVEY & SCHERMERHORN,
406 Mason Bldg.
x13

FOR SALE—MODERN BUNGALOW. $1000 $500 cash, balance 2 years. Place actually worth $2000, but I need the money. Come and see owner. 3547 ARROYO SECO. East 1222. 13

FOR SALE—BIG SNAP, $2700; NEW MODERN 5-room home, delightful location; hardwood floors, beam ceiling, paneled walls; cabinet kitchen, buffet, mantel, large closets and garret. OWNER, 20021. 13

FOR SALE—BEAUTIFUL 7-ROOM COT-tages on W. 37th st., modern and up-to-date, snap if taken at once, $4800, good terms. ORMSBY, FEIT & MILLS, 8 Hill. x13

FOR SALE—MUST SACRIFICE, AT ONCE, equity in modern bungalow, 6 large rooms, reception hall, hardwood floors, beam ceiling; will consider clear lot; make offer to owner at 126 W. 42D ST. Home 'Phone 29005. 15

FOR SALE—SNAP, $50 CASH, $15 MONTH-ly, dandy 2-room cottage, gas, sink, fruit trees, chicken corral; large lot, near car and school; price $1350. Call today. 1402 E. VER-NON AVE. Take Hooper car. 13

FOR SALE — 6-ROOM PRESSED BRICK modern cottage, lot 50x150 to alley, 15 minutes' ride; am in a bad way financially and will sacrifice a $5500 home for $4250. CHAS. MATSON, 6294 S. Main.

FOR SALE—5-ROOM BUNGALOW, SOUTH-west. Little beauty. Oak floors, beamed ceilings and 50-ft. lot, $2400; $400 cash. HALL & ATWOOD, 615 S. Hill. Main 8774. F4451. x13

FOR SALE—DO YOU WANT TO BUY A 5-room modern bungalow, paying only what you are now paying as rent? It makes the first payment for you. 615 BUMILLER BLDG. 13

FOR SALE—BEST NEW 5-ROOM HOUSE on Angeleno Heights; oak floors, automatic water heater and furnace; strictly modern; lot 50x150. Finest view in city. Owner, 1454 ALLISON, AVE. Phone F2907.

FOR SALE—150 N. THOMAS ST., 1 BLOCK from Downey ave., 4 room California house, 50 foot lot all on one level, $975, $100 cash, balance monthly. GEO. RICHEY, 224 S. Broadway, room 409. 13

FOR SALE—5 ROOM MODERN HOUSE, good location. Apply 3197 BUDLONG or Phone West 4126.

FOR SALE—A SNAP, $2300, 7-ROOM MOD-ern cottage on Hoover street. THOMAS & WHITE, 907 Grant Bldg. 15

FOR SALE—$2800; TWO 6 ROOM HOUSES, on terms. Call at 1249 W. 22d. Owner, MRS. CLARK. 13

FOR SALE—MY 7-ROOM MODERN HOME, on Vermont Square, at a bargain. PHONE 61130.

FOR SALE — OR EXCHANGE — 6-ROOM house for small acreage. By owner, 1010 CATALINA ST., Los Angeles. Call 13

FOR SALE—WILL TAKE $50 FOR MY $200 equity in a nice 6 room cottage. 224 E. 65TH. Phone South 6839. 13

FOR SALE—OR EXCHANGE, MODERN 5-room cottage, at 328 E. 30TH ST. 13

FOR SALE—LOT 40x160, ON W. 27TH, NEAR Vermont. See OWNER, 302 Copp Bldg. 13

FOR SALE— City Lots and Lands.

FOR SALE—WILL SACRIFICE FOR CASH, 25 lots in southwest, near Vermont ave. See TAFT & GREEN, Suite 315, 605 S. Hill st. x13

FOR SALE—BARGAIN, LOT 50-FT. EAST front, in Robert Marsh Co's. Country Club Terrace, 400 feet north of Adams. ROBERT G. LODGE, 322 Exchange Bldg. F4482. 13

FOR SALE — CHEAPEST LOT ON 6TH ave., near Pico, Arlington Heights. Also, bargain on St. Andrews, near First. OWNER. 51169. 13

FOR SALE—CRENSHAW BLVD., CORNER 80x150, special $900; also 80x165, Crenshaw near Adams, $800. COLE BROS., Crenshaw and Washington sts. x

FOR SALE—OR TRADE—NICE, CLEAR six room house; value $4500. What have you? R. TOON, owner, 1827 W. 24th. x

FOR SALE—MONETA AVE. CORNER, FINE business corner, 50x135, for ONLY $1500, $500 below value. Call HOFF, 61850, Broadway 2436.

FOR SALE—FINE BUILDING LOTS, SEW-er and streets made; Hobart, Harvard, La Salle ave. Price $850. At 539 CHAMBER OF COMMERCE BLDG. 13

FOR SALE—LOT, THE NORTHEAST COR-ner of Occidental and Marathon st., size 42x135. Inquire of MRS. LAMOREE, 223 W. 30th st.

FOR SALE—JUST THINK, $2650, LOT 50x132, 15 blocks from Main, north of Sixth. This is a splendid bargain. MARTIN & MARTIN, 510 O. T. Johnson Bldg. F1537, Main 4952. x13

FOR SALE—LOT 50x130, ON JEFFERSON between Maple and Trinity, ideal apartment or home site. See owner, 515 E. 3RD ST., for terms. 13

FOR SALE — EQUITY OF $665 IN GOOD residence lot, cash or terms. Phone owner, WEST 4350, or address B, box 18, TIMES OF-FICE. 13

FOR SALE—LOT IN BEAUTIFUL LOCA-tion, best car service; $300 under tract price, on 10 months. Owner, address B, box 122, TIMES OFFICE. 13

FOR SALE—OR EXCHANGE—FOR COUN-try property, 3 good lots, cheap; 2 close to Sunset blvd. and 1 on Echo Park ave., by owner, G. C. TAYLOR, Temple 1342. 15

FOR SALE—BIG BARGAIN IN A LOT, 40x 125, in the McArthur tract near Ascot Park; price only $350. Call at 201 E. SANTA BAR-BARA AND WALL.

FOR SALE—4 LARGE, LEVEL LOTS, ONLY $475 each; good chance for builders or spec-ulators; need cash. URQUHART, 223 Grosse Bldg.

FOR SALE—OR EXCHANGE—HOME PLACE or investment; a lot 50x222½, with 4 and 5-room house on rear; equity $2000; price $2900. 1244 W. 36TH ST.

FOR SALE—LOT AT SACRIFICE. 50 FEET frontage on wide street. Alley in rear. Will take $200 less than value. Address E, box 200, TIMES OFFICE. 13

FOR SALE—$1650, S.W. CORNER OXFORD blvd. and Temple st., Wilshire district; east front, level, near car. Terms. OWNER. Phone 52289. 13

FOR SALE—A LOT 60x132, WITH 2 HOUSES, on E. 87th st. $2300; easy terms. Apply to W. A. GORDON, 2216 Alamo st.

FOR SALE—LOT 60x132, WEST SIDE GRAM-ercy Place, between Eighth and Ninth st. See owner, B. M. ELLIOTT. 'Phone 10822. 13

FOR SALE—A BEAUTIFUL LOT ON THE hills, close in, all street work done. Ad-dress E, box 121, TIMES OFFICE. 13

FOR SALE—REDONDO VILLA LOTS. 2 lots in this tract, $75 each. B. F. LEWIS & CO., 307 Union Trust Bldg. x13

FOR SALE — CORNER LOT, 50x140, GOOD for business; a snap if taken this week. OWNER, 522 E. 32d st. 'Phone South 6758. 13

FOR SALE—$2500; BIG CLOSE IN LOT, 60x148, at two-thirds its value for quick sale. WM. R. STOKES, 114 Henne Bldg. A6027. x15

FOR SALE—CORNER LOT, AT WEST entrance to Agricultural Park, sacrifice for immediate sale. 3365 MENLO AVE. 13

FOR SALE—$350. CHOICE LOT 50x132, street work done. A bargain. Address F, box 14, TIMES OFFICE. x13

FOR SALE— City Lots and Lands.

FOR SALE—
West front on Manhattan bet. 5th and Linden, 60x150 ..... $2500.

East front on Manhattan bet. 5th and Linden, 60x150 ..... $1000.

West front on Manhattan just north of 6th, 60x150 ..... $2000.

East front on Gramercy north of 6th street, 60x140 ..... $2000.

JAS. V. BALDWIN,
536-537-538 H. W. HELLMAN BLDG.
Phones A3224. Main 57.

SEE W. E. JONES, WITH
JANSS INVESTMENT COMPANY.
Home 10545. 320 Pac. Elec. Bldg.,
Broadway 2465. 6th and Main.

FOR SALE—
WILSHIRE SECTION.
Your choice of 48 fine lots in
WILSHIRE-HARVARD HEIGHTS
South of Wilshire. East of Harvard.
ALL AT REDUCED PRICES.
$1950—KING just S. of 7th, 50 ft.
$1800—IROLO, 80x125, nr. 9th.
$1550—IROLO. BUNGALOW. Lot 80x125.
HANDSOME 2-STORY HOMES FOR SALE
AGENT AT OFFICE, WILSHIRE & HAR-VARD BLVDS.
TO GET THERE
Take W. 6th-st. cars marked "Ardmore" or Melrose to Harvard. Walk south to office. For main appointments from downtown or further information see
E. A. FORRESTER & SONS, INC.,
8th floor Forrester Bldg., 640 S. Broadway. x13

FOR SALE—
PUT YOUR MONEY INTO
LARCHMONT HEIGHTS,
WHERE VALUES INCREASE RAPIDLY.
$800—Lot 40x112, west front, high ground, one block from car line, on car line.
$800—Lot 40x112, west front, on car line. This is an especial bargain.
$900—Lot 40x112, east front, fine location, one block from car line. Bargain.
$950—Lot 40x140, west front, one block from car line. Bargain.
$1000—Lot 60x140, Glenwood blvd., east front, on car line.
$1200—Lot 40x140, next to corner, west front, one block from car line.
$1250—Lot 80x111, corner lot, east front, block from car line.
ELLIS & JOHNSON,
632½ S. Spring st.
Grand floor.
x13

FOR SALE—
BARGAIN.
BARGAIN.
We have for sale 50, 100, 150 or 200 feet frontage by 175 feet deep on 17th st., close to Figueroa, which we can deliver at the price of $20 per front foot. No restrictions. There is no other first-class close-in property of this depth which can be bought for this price. Nothing finer in the city for apartments. Con-venient to seven car lines. Corner property on this street recently sold for $300 per front foot.
THE G. H. A. GOODWIN CO., sole agents, Members Los Angeles Realty Board. 302-3 Central Bldg., Sixth and Main. Main 7859. x2

FOR SALE—
ST. ANDREWS PLACE LOT.
$2000.
60x150.
Beautiful high lot on St. Andrews Place, near Fourth st. 2 ft. above grade. This is one of the finest lots on this block as well as one of the cheapest.
$2050
WALTER E. BROWN,
537 Bradbury Bldg.
'Phones A3067. Main 1302. x13

FOR SALE—
INVEST YOUR SAVINGS RIGHT.
LARGE, LEVEL, HIGH LOTS.
PRICE $450.
TERMS—$15 down, $7.50 monthly.
LOCATION—1 block from two 5c car lines.
CAR SERVICE—Two 5c car lines, new East 7th street car and Stephenson avenue car.
CLOSE IN—10 minutes from Bullock's Store. Near stores, schools, churches, etc.
W. J. FABLING, with
JANSS INVESTMENT COMPANY.
320 Pacific Electric Bldg.
Home 10545. Bdwy. 2465. 6th & Main. x

FOR SALE—
APARTMENT HOUSE SITE.
119x160 TO 20-FOOT ALLEY.
—$12,500—
ON BIXEL, 200 FEET SOUTH OF SIXTH ST. THIS IS LESS THAN $115 PER FRONT FOOT, AND WITHIN 15 MINUTES' WALK TO FIFTH AND BROADWAY.
BRYAN & BRADFORD,
115 WEST FOURTH ST.
E. P. BRYAN. L. T. BRADFORD. x

FOR SALE—BUILDERS, ATTENTION.
We have one of the best opportunities for builders in the Wilshire district. Beautiful high east front lots on Wilton Place, be-tween First and Temple sts., $1250. West fronts, $1200. $2500 building restrictions. In-vestigate these lots.
WALTER E. BROWN,
537 Bradbury Bldg.
'Phones A5067. Main 1302. x13

FOR SALE— BARGAINS IN
WILSHIRE DISTRICT CORNERS.
$8750—Wilshire corner, worth $9500, 112x150x100.
$6500—Wilshire corner, worth $7500, 75x150.
$3500—Manhattan Place, 60x150.
$3250—Gramercy Place, 60x140.
$3000—St. Andrews Place, 60x150.
$2300—Ingraham st., 50x140.
$1400—St. Andrews near Temple st., 50x145.
DAVID BARRY & CO.,
715 to 719 Union Trust Bldg.
F1093. Main 4093. x

FOR SALE— $1250.
50x132.5.
High, beautiful lot, on Manhattan Place, just north of First st. This lot commands a view of the entire section.
WALTER E. BROWN,
537 Bradbury Bldg.
'Phones A5067. Main 1302. x13

FOR SALE—
INVESTIGATE THESE.
40x120 to alley, Douglas near First.....$1400
42x125—Vermont, south of 42d.....$1600
50x150—San Pedro near 36th, house.....$1800
50x128—Mariposa, high, fine view.....$2000
50x150—Cor. Wilton, north front.....$3500
50x125—Prospect ave., Hollywood.....$3000
75x150—22d near Arlington.....$2700
HENRY WILLARD, 201 Columbia Trust Bldg. x13

FOR SALE—MAGNIFICENT VIEW POINT. $1200—50x145 to alley, N. Occidental, near Marathon, adjoining No. 728 on the south. Just pick out the finest view on the street, north of Temple.
HOMESTEAD LAND & BLDG. CO.,
621-623 I. W. Hellman Bldg., 6th & Main. x13

FOR SALE— City Lots and Lands.

FOR SALE—
THE LOT DEPARTMENT.
BARGAINS. BARGAINS. BARGAINS.
ARLINGTON HEIGHTS.
$ 850—On the Terrace.....50x140
1250—E.F., 9th ave., near 23d.....50x150
1350—E.F., 11th. Bargain.....50x150
1400—E.F., 10th. Bargain.....50x150
BUNGALOW LOTS—BUNGALOW LOTS.
We have five.
Price $1400. 50x150 feet each.
WILSHIRE DISTRICT.
$1100—Western ave., corner.....50x150
1250—Ardmore near Second.....40x150
1700—On St. Andrews.....60x125
2500—On St. Andrews.....50x150
3500—Harvard near Fifth.....60x150
5000—Occidental boulevard.....70x175
ROBERT MARSH & CO.,
NO. 140 W. FIFTH ST., SECURITY BLDG.
'PHONES 10175—MAIN 5043. x13

FOR SALE—
70x160 FEET. $500.
A BIG LOT AND
FINE LOCATION
LOW PRICE AND LIBERAL TERMS.
Such a low price with such extremely lib-eral terms are not often found together, es-pecially for property possessing the sterling merits this one does. The lot is reached by 2 car lines, and is 70 feet wide and 160 feet deep, and lies between Budlong and Vermont aves., on the way to San Pedro. Only $50, only $10 down and $10 a month. Graded streets, cement sidewalks and curbs, large shade trees. It can't be beat.
319 W. 6th st., bet. Broadway and Hill.
"You're safe at Firth's."
Home A8265. Main 2543. x

FOR SALE—
LARGE RESIDENCE LOTS.
15 MINUTES FROM BROADWAY.
50 ft. frontage—$450.
Easy terms, $15 down, $7.50 monthly.
Now East 7th street car line.
Buy where values are on the jump and in a good established neighborhood, near schools and stores. Take new E. 7th street car on 7th street or Stephenson ave. car to Stephen-son and Indiana, and see
F. W. BLAKE. Boyle 2193.
Home 51834. x

FOR SALE— ONLY $100 CASH.
TO SECURE THIS WILSHIRE BARGAIN.
When I picked up this Wilshire lot, I got it at a bargain. At a bargain I'll let it go again, and on mighty favorable terms. I mean, protect other investments that mean more than this residence lot. Pay $100 cash, that will let me out, for I can arrange pay-ments $15 monthly for you. This large lot fronts on a 70-foot, oil-tamped boulevard. Im-provements are superb, cement walks, gutters and curbs, Pacific Electric cars, gas, electricity, good car service. It is surrounded by handsome homes, restricted, and all ready for the build-er. Come and see it if you want a bar-gain. Take Pico-st. car, get off at Alta ave. You'll find me located on the corner.
J. E. LANDEN, West 6092, Home 72415. x

FOR SALE—
WILSHIRE SNAPS.
$1850—Gramercy Place, 40x125.
$1850—St. Andrews Place, E.F., 60x125.
$1700—W. 7th st., north front, 50x165.
$1350—Leeward ave., S. front, 53½x135.
$1450—Leeward ave., N. front, 53½x135.
$1800—Normandie ave., E.F., 50x150.
$1650—Bronson ave., E.F., 50x127.
$2850—Gramercy Place, near 6th, 60x150.
$2800—Manhattan near 6th, 60x150.
$2650—St. Andrews near Wilshire, 70x180.
$2500—Kingsley Drive, E.F., 60x150.
"Call on us for the bargains in the Wilshire district.
DAVID BARRY & CO.,
715 to 719 Union Trust Bldg.
F1093. Main 4093. x

FOR SALE—
40x180 AT No. 2241 Thompson st., running through to Toberman st., on which we will erect apartments or flats to suit tenants.
Also, four vacant lots, 40x132, in 1900 block on Tennessee st., on which owners will build houses to suit purchasers. Street improvements all in and paid for.
Also, lot No. 2, block 37, S. W. corner Sixteenth st. and Fifth ave. Street im-provements in and paid for.
Also, two new, modern, six-room bunga-lows and garages, 1924 and 1930 Tennessee st. Lot 40x136.
JOHNSON-MOORE CONSTRUCTION CO.,
402 Wright & Callender Bldg.
Home 21744. Main 5207.
Sunset Phone Main 3292. x13

FOR SALE—
HAVE A LOOK.
TWENTY $650 LOTS FOR $420.
LARGE LEVEL LOTS.
$15 DOWN, $7.50 MONTHLY.
Two 5c car lines, 15 minutes from Bulock's store.
W. J. FABLING, with
JANSS INVESTMENT COMPANY.
320 Pacific Electric Bldg. 6th & Main.
Home 10545. Bdwy. 2465. x

FOR SALE—
CITY LOTS,
$200 AND UP.
$5 DOWN, $5 PER MONTH.
No interest, no taxes. City water piped to each lot. On Pasadena Short Line; 5c car fare; 400 cars pass this tract daily. Churches, schools; high, sightly lots. For further par-ticulars see
GOLDEN STATE REALTY CO.,
120 W. Sixth st.
Open Sundays. x

FOR SALE—
5c CARFARE.
New East 7th st. car line.
High, level, $150, $15 down, $7.50 monthly.
Large 50-ft. lots.
15 minutes from Bullock's store to our tract.
P. H. RITCHEY, with
JANSS INVESTMENT COMPANY.
320 Pacific Electric Bldg.
Home 10545. Bdwy. 2465. 6th & Main. x

FOR SALE—
A HOME IN BRENTWOOD PARK.
Would be like a home in Golden Gate Park. Rare opportunity for investment and home building now before all the contemplated boul-evards and Country Club; improvements in-crease the value. Take L. A.-Pacific cars at Fourth and Hill, and
See P. S. CASTLEMAN, agent on the tract, or
JANSS INVESTMENT COMPANY,
320 Pacific Electric Bldg. x

FOR SALE—
$1235.
A GENUINE SACRIFICE.
VERMONT AVE. SQUARE CORNER.
60x135.
The beautiful corner on Kansas ave. and 49th st., is offered $200 below value and must be sold within the next few days.
"It Pays to See Us."
EDWARDS & WILDEY COMPANY,
Main 5207. 222 Laughlin Bldg. Home 10767.
Sole agents. x13

FOR SALE—
LOTS AT LESS THAN ACREAGE PRICE.
We are selling lots in our Western Ave. Park for less money than the acreage is sell-ing farther out, so don't miss your chance to buy now, but come out and see for yourself. Easy terms or discount for cash. Take Moneta ave. car, 54th st. to our tract office, at end of line and talk with our man there. Tract office, corner 54th and Denker. Phone 28371; A2156. Broadway 4563. J. W. DOLAN CO., owner and subdivider, 239 Grant Bldg. x15

FOR SALE—
NEAR WILSHIRE.
Fine east front lot on very high ground, with an exceptionally fine outlook in every direction. This lot is worth $4000 today and will soon be worth $5000. We can deliver it now for only $3450. Don't hesitate. Buy it now. See us at once.
DAVID BARRY & CO.,
715 to 719 Union Trust Bldg.
F4093. Main 4093. x

FOR SALE—
$2400. 60x150. $2400.
The best lot in Wilshire district for $2400. It's just north of Wilshire blvd. and half block from the Sixth-street car.
R. E. MARMONT CO.,
320-21 W. P. Story Bldg.
F4284. Main 528. x13

FOR SALE— City Lots and Lands.

FOR SALE—
WILSHIRE BLVD. DISTRICT.
$1650—Irolo near 8th.....50x150
$1350—Ardmore near 3rd.....40x150
$1275—St. Andrews near 3rd.....40x150
$1300—Western near 3rd, E.F.....

Realty Liners

FOR SALE—
City Lots and Lands.

FOR SALE—

ARLINGTON PARK

Is the center of activity now.

GAS

The gas pipes are now being laid.

in

ARLINGTON PARK.

The center of building activity and advancing values.

In the GROWING SOUTHWEST.

A Broad 51 to 53-Foot Frontage Lot, Like Those In

ARLINGTON PARK

is an absolute necessity to the observing, wide awake bungalow builder who wishes to embody and carry out all the strictly down-to-date ideas in bungalow construction, because it is the extra broad and pleasing frontage that attract the eye of the prospective purchaser, and above all one likes to feel that he has plenty of elbow room with his next-door neighbor, and you cannot carry out your plans and feel the same pleasure of living on a cramped-up forty-foot lot as on the large lots in

ARLINGTON PARK

You may often wish for a wide lot, but you think you are compelled to buy the narrow forty-foot lot because it is cheaper, but this is not the condition in

ARLINGTON PARK

As we are selling beautiful 51 to 53-foot lots at only $1000 to $1050 on very easy terms, and we can show you decided advantages to be derived from investing in

ARLINGTON PARK

The improvements will be the best that money can buy, and no expense will be spared in carrying out every little detail that goes to promote the general welfare of a first-class tract.

ARLINGTON PARK

Will have wide, macadamized streets, graveled, tamped, oiled, sanded and rolled smooth as a floor. Arlington Park will have five-foot cement walks, 15-foot parkways instead of the usual 5-foot ones on other tracts, and ornamental shrubs and shade trees along each and all the streets.

ARLINGTON PARK

Has gas, electric lights, city water, elegant car service; and, in fact, every convenience that goes to make up the ideal city home life.

ARLINGTON PARK

Is selling rapidly. Many homes are now being built, and now is the time for you to get in on the ground floor and reap the early harvest that is sure to follow.

ARLINGTON PARK

Is located in the heart of the Southwest, along Arlington avenue, Van Ness and Cimmaron, at Jefferson street, the great southwest cross-town street.

Don't delay. Go out to

ARLINGTON PARK

today. Tract office corner Jefferson and Arlington streets. Take West Jefferson car to Arlington street.

GEO. J. COTE,

SALES AGENT.

720 H. W. HELLMAN BUILDING.

Office Phones. Tract Phone.
A1512. Home 1819
Main 9634. Sunset West 1512.

x13

FOR SALE—
City Lots and Lands.

FOR SALE—
JEFFERSON STREET PARK

THE CENTER OF BUILDING ACTIVITY AND ADVANCING VALUES.

At Arlington street, Second, Third, Fourth, Fifth and Sixth avenues and Jefferson street. 140 elegant houses already built and new ones starting daily. This is the loveliest restricted home spot in Los Angeles. Values are advancing and profits growing. See our splendid lots close in with gas, water, shade trees and every metropolitan convenience.

$650.
$650.
$650.
$650.
$650.
$650.
$650.
$650.

Every lot-buyer in this tract has made money; you can do the same. The magnificent street improvements and tremendous building activity in our new addition guarantee this. Our street work is the finest in the city. If your means are moderate, here is the safest and surest investment you can make.

SENSATIONAL CLEAN-UP SALE NOW ON—HERE'S YOUR CHANCE

to make big money. See these superb lots at once. They are bound to double in value. Make your selections at the present low prices. Lots $650 and up. Easy terms.

NOW IS THE TIME.

Go out any day on West Jefferson car, (red or green) to end of line at Arlington street. You will find our branch office there with courteous salesmen.

ARTHUR W. KINNEY CO.,
Sole Agents.
Merchants Trust Building.
207 South Broadway.
A3043, Main 3733. x13

FOR SALE—BARGAIN LOTS.

These are all actual sacrifices, as the lots must be sold, and the prices have been cut to make quick sales possible. Compare them with others and satisfy yourself.

$400—50x150, near Avery and Santa Monica ave.; 5 cent fare. Away under value.
$1000—50x150, Lakeshore blvd., nearly opposite Echo Park; $500 under value. Half cash if desired.
$1000—46x128, Harvard blvd., near 10th; a good lot cheap; all street work paid.
$1000—49x144, corner Bellevue ave. and Philleo (Rampart) st. Estate property and must be sold immediately.
$600—52x144, Philleo (Rampart) st., adjoining above; 12 minutes from center of city.
$2000—100x250, Aldama st. near Ave. 41, Highland Park; 2 beautiful, extra-deep lots for price of one. A bargain.
$2000—50x132, E. 25th st. near Maple ave.; good residence property.
$2100—40x130, E. 14th st., near San Pedro; close in and good for mfg. purposes. Snap.
$2250—50x150, W. 24th near Vermont ave., a snap. Estate property and must be sold, $2400 refused heretofore.
$2700—80x142, 2 lots, beautiful apartment site, N. W. cor. Soto and E. Sixth st., Boyle Heights; a bargain.
$2500—200x100 and 80x142, 4 lots, N.W. corner Soto and E. Sixth st., Boyle Heights; snap for builder, and away under actual value.
$2350—75x150, W. Adams st. near Normandie; a beautiful site and far below value.
$4250—76x132, N.W. cor. Adams and Congress, $1000 under value. Must be sold at once.

CROAKE & McCANN, 229 Douglas Bldg. Home Phone A1512, Sunset Main 3430.

x13

FOR SALE—
City Lots and Lands.

FOR SALE—

A BIG 60-FOOT LOT.

In the very heart of the fashionable and exclusive Wilshire district, and only half a block from

WILSHIRE BOULEVARD.

FOR ONLY $1750.
FOR ONLY $1750.

This is positively the cheapest lot (size, improvements, environs and distance from Wilshire boulevard considered,) in the Wilshire district. Any one can make this assertion, and lots of people do, but every one can't prove it, WE CAN. This fact remains. Our lots are close in, only half a block from Wilshire boulevard, and we sell 60-foot lots for less money than others ask for 50-foot lots, and offer a 60-foot lot (and not many left,) for only $1750. NOW, ISN'T THAT THE CHEAPEST LOT IN THE DISTRICT?

Magnificent homes going up all over the tract and over all the adjacent property. The purchaser of 60 feet frontage within half a block of this exclusive thoroughfare today will be able to sell at his own price a few years hence.

FURTHERMORE—We make terms that are easier than is possible for any other owners in this district to make, regardless of the price. See us at once for the largest, best and cheapest lots in the Wilshire district.

VICTOR G. KLEINBERGER CO.,
30321. 332-335 H. W. Hellman Bldg. Main 2089.

x13

FOR SALE—
LOTS $400—$25 DOWN, $10 MONTH.
LOTS $600—$25 DOWN, $10 MONTH.
MONETA AVENUE WAY

CARE. JUST WHAT YOU HAVE BEEN WAITING FOR. BIG LOTS ON W. 73D, 74TH AND 75TH STS., CLOSE TO MONETA AVE. FOR ONLY $400; $25 DOWN, $10 MONTH. STREET WORK ALL DONE. WATER IN ALLEYS. YOU CAN BUILD WATER IN ALLEYS. CAN BUILD SMALL HOME ON REAR. PICK YOUR LOT.

LOTS $400—$25 DOWN, $10 MONTH.
LOTS $600—$25 DOWN, $10 MONTH.

TWENTY NEW FIVE-ROOM BUNGALOWS TO GO UP. HOME SELL AT $2250. SMALL CASH PAYMENT AND BALANCE LIKE RENT. BETTER QUIT PAYING RENT AND MAKE A START. OWN YOUR OWN HOME. WHY NOT BUY A LOT HERE BEFORE THE 20 BUNGALOWS ARE BUILT AND PRICES GO UP? COME IN AND SEE OUR NEW PLAN TO SAVE RENT. FINE FOR YOUNG COUPLES. SEE GUS B. HILL, SALES MANAGER. WITH STRONG & DICKINSON, 147 SOUTH BROADWAY. MAIN 1273, HOME A2733. OFFICE OPEN SATURDAY EVENING. x

FOR SALE—BY
MINES & FARISH,

BIG SNAP.
WEST NINTH ST., CORNER.
WEST NINTH ST., CORNER.

UNRESTRICTED AND PAVED, NEAR ALVARADO.
146½x150, ALLEY.
HIGH-CLASS APARTMENT SITE. ONLY
—$22,000—
SOLE AGENTS,

W. SIXTH ST., CORNER, NEAR RAMPART.
—139x150—
—$14,000—
SEE
MR. STOFDEN,
MINES & FARISH,
343 S. HILL ST.

x

FOR SALE—
WILSHIRE BARGAINS.

FINE RESIDENCE LOTS.

$1750—Near Wilshire and Western.....60x140
$1825—Harvard near Fourth.....50x150
$1900—W. 7th near St. Andrews; very high.....60x170
$1975—Gramercy and Fifth.....60x140
$2000—St. Andrews Place; east front; corner.....72x135
$2100—Kingsley Drive, near 7th; east front.....60x135
$2250—W. 8th, near Vermont; very sightly.....60x150
$2400—Beautiful southwest corner; one block from Wilshire and Western..60x145
$2750—Oxford near Sixth.....60x150
$2850—Gramercy near 8th, east front.....60x140
$3000—Corner St. Andrews near 6th.....60x150
$3500—Manhattan and Wilshire.....70x150
$3750—Oxford and Wilshire; excellent location.....65x150

VICTOR G. KLEINBERGER CO.,
30321. 332-335 H. W. Hellman Bldg. Main 2089.

x13

FOR SALE—$500 EACH.

We have ten lots, 42x140 with street work done, water piped, 5c car fare, near Moneta ave., and Florence W. Hill sell on very liberal terms, a fine proposition for a builder.

BINFORD COLLINS CO.
434 Douglas Bldg.

FOR SALE—BIG SNAP; THE CHEAPEST lot in the city, on W. 41st st.; 40x145. Price only $800; ½ cash, balance terms. Owner, 201 E. SANTA BARBARA and Wall.

13

FOR SALE—
City Lots and Lands.

FOR SALE—

TODAY—SUNDAY—

We would respectfully ask you not to visit

ALHAMBRA HOME ACRES

and

RAMONA ACRES

if you can come on a week day. Our agents have from 20 to 50 people on Sunday and it is almost impossible to give all the attention they should receive. However, if you wish to come, by all means do so.

$600 Per Acre and Up, With Water.

Just 15 minutes' ride from First and Main sts., 6½ cents fare by book. Good stores, churches and schools at hand. Finest of soil, adapted to orange culture and the raising of chickens. Come where the conditions are perfect for contentment, where your business is not far away. Gas to most of the acres. Cement improvements on a few. Just take the time to investigate. See the beautiful San Gabriel Valley, with its wondrous view of the mountains.

HOW TO GET THERE.

Take car marked "Covina Line" in the Pacific Electric Bldg., or anywhere on Main to First, and get off at Garfield ave. Salesman will meet you there with carriage to show the property, or come to this office for free transportation. Our tract agent is on the property from 9:30 a.m. and remains until arrival of the car leaving city at 3:20 p.m.

JANSS INVESTMENT COMPANY,
320 Pacific Electric Bldg., Sixth and Main.
x13 Home 10045, Broadway 2468.

FOR SALE—
WEST ADAMS ARLINGTON HEIGHTS.

$ 750—E.F., 4th ave. near Montclaire...42x169
1000—E.F., 18th ave. near Adams.....60x210
1150—E.F., 12th ave. near 23d.....50x170
1200—W.F., 19th ave. near Adams.....60x140
1250—S.F., 21st st. near 8th ave.....50x150
1250—S.W. Adams.....60x178
1250—E.F., 9th ave. near 23d.....50x161
1350—S.F., 22d st. near 10th ave.....50x140
1400—W.F., 12th ave. near 24th st.....50x140
1450—W.F., 12th ave., joins cor. 25th...50x140
1650—W.F., 10th ave. near 23d.....50x140
1750—W.F., 9th ave. near 26th.....60x140
1750—W.F., 8th ave. near 24th.....50x150
1800—W.F., 11th ave. near Adams.....60x140
2100—E.F., 7th ave. near Adams.....50x145
2400—W.F., 9th ave. near Adams.....60x140
2400—E.F., 8th ave. near Adams.....50x150
2300—Corner 25th near 11th ave.....50x140
2300—Corner 23d near 8th ave.....60x140
2900—Corner 25th near 9th ave.....60x140
3850—Corner W. Adams near 12th ave.73x178
16,000—Corner W. Adams near 6th ave.100x145
27,500—N.F., Adams near 4th ave.....125x300
60,000—N.F., Adams to 27th st.....245x440

FOR THESE AND OTHER BARGAINS IN THIS DISTRICT, CALL AT OUR BRANCH OFFICE, 8TH AVE. AND ADAMS ST.

R. L. D. TAYLOR,
With S. R. BREARLEY,

308 H. W. HELLMAN BLDG.
BRANCH OFFICE, 8TH AVE. AND ADAMS.
WEST 1507. MAIN 8157. F5157.

x13

FOR SALE—

SIERRA PARK.
SIERRA PARK.
SIERRA PARK.

Lots selling—houses going up—F. E. line being 4-tracked. Huntington Drive being improved. It is an admitted fact that the man who buys now will reap a good profit. Look at the advantages, midway between the two business centers in Southern California—Los Angeles and Pasadena. In the center of the best residential section of Greater Los Angeles. 15 minutes to 1st street and cars every 2 or 3 minutes. 500 elevation, good air, unobstructed view. A perfect place for a home, an ideal place for an investment. Now is the time to get in line. Large lots $350 to $750, 5% cash, and $10 per month; 5 and 6-room bungalows, ready to occupy $2250 to $3500; $300 cash and $25 per month, including interest.

See W. E. JONES, with
Janss Investment Company.
Home 10245. Bdwy. 2468. 320 Pac. Elec. Bldg.

x19

FOR SALE—WILSHIRE LOTS.

Two beautifully located lots on Bronson, second block south of Wilshire, $1500, each; worth $2250, $500 cash all necessary.

Two east fronts on Manhattan adjoining the corner of Eighth, high 60-ft. lots, $1750, lots adjoining held at $3000.

East front 50x150, near Vermont and Wilshire, $2850.

East front, 50x150, near Seventh and Catalina, $2000.

East front, Harvard boulevard, 60x150, near Fifth, $2500.

East front, Oxford near Wilshire, 60x150, $3100.

East front on Manhattan, 60x150, near Sixth, $3200.

East front on Catalina near Wilshire, 60x150, $4150.

75-ft. cor. with depth 150 on Wilshire boulevard, $6500, worth $9000.

East front on Normandie Hill, highest point of this beautiful section, located between Wilshire boulevard and Sixth st., price $6700, also 8x150, adjoining lots held at $10,000.

VAUGHAN-MIDDLETON COMPANY.
207-8 Story Bldg. Phones Main 1452. F1225.

FOR SALE—
DO YOU WANT
THE BIGGEST BARGAIN
IN THE SOUTHWEST.
IF YOU DO, LET US SHOW YOU
VERMONT AVENUE PARK.
LOTS $0x160.

$525, $20 CASH, $10 A MONTH.

Some of the reasons why these lots are the best buys in the southwest—2 car lines, rapid service, 20 minutes from Broadway, good restrictions, every lot from 2 to 3 feet above grade, level as a lawn; tract faces Vermont avenue, and no lot is over 2 blocks from the car line. A fine class of homes being built in the tract. This property is not far from where they are selling lots for $1200 to $1500. Same class of property, only our lots are larger. Agent on the tract every day. Go out Sunday and pick out your lot. You cannot make a mistake on this property. Take Redondo car on Broadway, via Sunnyside, or San Pedro car on Hill st., or call at our main office on Monday.

"It Pays to See Us."
EDWARDS & WILDEY COMPANY,
Main 9307. 232 Laughlin Bldg. Home 10767. x13

FOR SALE—
WILSHIRE DISTRICT.
$1850.
East front corner lot.
50x155.

Beautiful high corner lot on Gramercy Place, near W. Sixth st. car line. This is a bargain. Let me show you this lot now.

WALTER E. BROWN,
537 Bradbury Bldg.

'Phones A5067. Main 1302. x13

FOR SALE—SNAP FOR BUILDERS IN A bunch of bungalow lots in the Wilshire district; $1300 restrictions; adjoining high-class restrictions; best street work; gas, fine opportunity for good builder; if taken at once, Mr. AYRES, M. 5045, or 10175.

x

FOR SALE—
$600 cash will handle beautiful east-front lot, second block south of Wilshire, fashionable district.

VAUGHAN MIDDLETON CO.,
207-208 Story Bldg.
Phones, F1225, M. 1452.

x

FOR SALE—BIG BARGAIN.
BOYLE HEIGHTS.

Big Corner, 135x192. Vacant.

On Euclid ave. and Sixth. Owner non-resident, has authorized us to sell this fine corner at a bargain price. FLEMING, HERZOG & HUTCHISON, 413 Union Trust Bldg., sole agents.

x13

FOR SALE—AT A SACRIFICE. THIS FINE lot, 44x125 to alley, east front on Euclid ave. near Stephenson; east front. $500 under market value. Must be sold at once. See E. D. WEST, 616 Chamber of Commerce. A1885.

13

FOR SALE—
City Lots and Lands.

FOR SALE— $1650.

MANHATTAN PLACE.

Choice 50-ft. lot; within 1 block of the yellow car line; 70-ft. street; 5½-ft. parkings; high ground, no fill; open to bungalows. There are a number of pretty homes in this block. Only part cash, balance easy terms.

Go out to our branch office today, and our salesman will show you this and other bargains. 3rd and Western; Western Ave. car.

HOLMES-WALTON CO.,
504-6 GRANT BLDG., 4TH & BROADWAY.

x13

FOR SALE—

APARTMENT SITE,

WESTLAKE AVE.,

JUST SOUTH OF PICO.

—$5250—

This lot is 50 feet long, 60 feet rear and 170 feet deep to a 20-foot paved alley, positively unrestricted. Get busy, it's a snap.

GILES & KELLS, MGRS.,
HOUSE AND LOT DEPARTMENT,
WRIGHT & CALLENDER CO.,
402 S. HILL ST.

'PHONES 10745. AND MAIN 9049.
x13

FOR SALE—

REALTY BARGAINS,

NORTH HIGHLAND PARK,

NEW YORK VALLEY.

NEW LOCATION OF OCCIDENTAL COLLEGE.

We have a few choice lots for sale, close to the new Occidental College site, which can be purchased at a downright bargain. Lots in the new adjoining tracts are worth from 50 per cent. to 150 per cent. more than these can be bought for. If you are looking for an investment or for a desirable place to build a home, it will pay you to see us.

Phones—F2772. B. R. ELLIS & CO.,
East 76. Offices end of Garvanza and New York blvd. car line, and
x13 910 Central Bldg.

FOR SALE— ONLY $1400.

A BARGAIN.
50x180, EAST FRONT, HIGH GROUND.

NEAR 4TH AND ST. ANDREW'S PLACE; solid ground, no fill; close to 6th st. car line; faces a 70 ft. street; close to good school; only 15 minutes from Broadway; open to bungalows; restrictions $2500. Only 1-3 cash, balance easy.

HOLMES-WALTON COMPANY,
504-6 GRANT BLDG., 4TH & BROADWAY.

x13

FOR SALE—

GET IN RIGHT.

Buy a $450 lot in an established neighborhood. Terms of $15 down, $7.50 monthly. Large level lots, 1½ blocks from two car lines, only 15 minutes from Bullock's store. Near stores, schools, churches, etc.

P. H. RITCHEY, with
JANSS INVESTMENT COMPANY.

320 Pacific Electric Bldg.
Home 10245. Bdwy. 2468. 6th & Main.

FOR SALE—
MELROSE-AVE. TRACT.

NEAR WESTERN AND MELROSE AVES.

LOTS 50x135.

PRICE $750 UP. PRICE $750 UP.

Take Western-ave. car on Broadway to Melrose and go west 1500 feet to tract.

These lots are in the rapidly-growing district in the newly-annexed territory.

RELIANCE BUILDING & REALTY CO., Inc.
1029 W. P. Story Bldg., 6th and Broadway.

x13

FOR SALE—
$3500—Corner nr. Wilshire and Vermont.80x140
$1700—New Hampshire nr. Wilshire 84x140
$1800—Kingsley, near 4th st. 50x150
$2000—16th st. near Harvard, S. F. 82x142
$1600—Elmwood near Western, S.F. 50x150
$6000—Ardmore near Wilshire, E.F. 75x180
$ 675—7th ave. near 36th st. 50x150
$ 650—8th ave. near 28th st. 50x150
$1400—Oxford near 3rd st., E.F. 50x132
$ 800—83d near Vermont 50x150

RELIANCE BUILDING & REALTY CO., Inc.
1029 W. P. Story Bldg., 6th and Broadway.

x13

FOR SALE—
West Adams district. Lot on Cimarron and 36th 75x180 to alley, $900, under value. Elegant location, surrounded by beautiful homes. Terms.

Westlake District—75-ft. lot 9th and Union. Close in and sure to increase in value; fine apartment site. Call for terms.

TROWBRIDGE-HOLLMAN INVESTMENT CO., 414 Security Bldg. Main 3266. F1253.

FOR SALE—
BRONSON AVE. BARGAINS.

Just south of Wilshire, 50x127, for only $1800; $400 below value.

1¼ blocks south of Wilshire, 50x127, for only $1750; $300 below value.

Telephone us for automobile appointment.

DAVID BARRY & CO.,
Exclusive Agents.
715 to 719 Union Trust Bldg.

F1082. Main 4082.

x

FOR SALE—
Three fine high lots near 8th and Hoover, $1650 to $1750. Decidedly the best bargains in this locality.

A fine unrestricted corner, 100x125, beautifully located, same locality as above; only $5000; way under the market.

A beautiful 11 acres, near Temple and Western. Best buy in this section.

High, sightly lots, East Pasadena, near cars. Restricted. $425 and up. Easy terms.

A. H. LOWEN,
622 Grant Bldg.

x13

FOR SALE—GOOD BUYS IN HOME SITES.
50x140—Crenshaw blvd., between 16th and Washington $1400
80x180—Fifth ave., E. P., 250 ft. south Pico..$1850
80x166—Crenshaw blvd., E. P., between 16th and Pico $1900
90x177—Van Ness, E. P., 250 ft. south of Pico $2500
90x178—Western, near Washington.....$2500
75x148—Crenshaw north of Pico.....$2750
75x155—23rd near Cimarron $3000
75x156—21st near Western $4500
120x190—Wilton Place, E. P., near Pico..$8750

DAVID BARRY & CO.,
x13 715-719 Union Trust Bldg.

FOR SALE—
SOUTHWEST
60-FT. FRONTAGE.
—$1000—

Price sounds good; 5 per cent. off if you build in 60 days.

This lot on a fine street; gas and electricity; near 4 car lines.

Another one—60-ft. frontage.

50 ft. for $900.

Phones— THE SMITH-JOHNSON CO.,
Main 2084. 406-07 Walter P. Story Bldg.,
Home F2305. Sixth and Broadway. x13

FOR SALE—

$975. SNAP. $975.

CHOICE BUILDING LOT.

Well located on East 41st st., east of San Pedro, half block from car line, with fine street improvements. Sewer, gas, electricity, etc. Nice houses on all lots adjoining.

This is a fine bargain at $975.

"It Pays to See Us."
EDWARDS & WILDEY COMPANY,
Main 9307. 232 Laughlin Bldg. Home 10767.

x13

FOR SALE—
60 ft. west front lot on Alexandria ave., 200 ft. north of Third st. This block is nearly all built up with pretty bungalows, and we know this price is right.

WALTER E. BROWN,
537 Bradbury Bldg.

'Phones A5067. Main 1302. x13

FOR SALE—APARTMENT HOUSE LOT IN THE WESTMORELAND-WESTLAKE DISTRICT, ONE BLOCK OF TWO CAR LINES, EAST FRONT, WILL LEASE BUILDING IF ERECTED AT ONCE. LOT WELL WORTH $8000, CAN BE HAD IF TAKEN AT ONCE FOR $3650, PART CASH, ONLY $1400 CASH. THIS IS THE BEST INVESTMENT IN THIS DISTRICT. ANOTHER LOT IN SAME BLOCK, 80x180 FOR $2500 ALL CASH. FOR FULL PARTICULARS SEE A. T. JERGINS & CO., SUITE 460 H. W. HELLMAN BLDG. x13

FOR SALE—LOT 80x150 ON 39-FOOT ST. TAX estate, must have money. Come see it and make offer. F. S. WOLCOTT, 3329 San Pedro st.

13

FOR SALE—
City Lots and Lands.

FOR SALE— ONLY $1300.

EAST FRONT, 50-FT. LOT ON WILTON.

High elevation; one of the prettiest as well as one of the lowest priced lots on the street; only part cash required; 70-ft. street; wide parkings; bungalows permitted; owner non-resident and anxious to sell.

HOLMES-WALTON CO., Sole Agents.
504-6 GRANT BLDG., 4TH & BROADWAY.

x13

FOR SALE—BY OWNER—3 LOTS ON OXford near Melrose Hill, 61x135 each.....$1100
1 new bungalow, same place.....$5000
85x140 on Beaudry, near Figueroa.....$1000
S.W. cor. 4th and Harvard, 60x160.....$3150
1½ lots on Oxford nr. Wash'ton, 75x314..$4150
50x242 on 11th st., Washington, D. C.....$4500
30-ft. business property, Ocean Park.....$9000
50-a. Bartlett pear orch. and Colfax.....$25,000
70 acres, including 30 acres in fruit.....$7500
Regular com. allowed to agents or buyer.

J. F. SIEMS, 1240 Constance st. Phone B31150.

x*

FOR SALE—
SNAP—GRAMERCY NEAR WILSHIRE.
60 FEET—EAST FRONT—60 FEET.
$2300 PRICE—ACTUAL VALUE $3250.

The highest and finest location in all Wilshire. As a home site you cannot beat it, and as an investment you cannot equal it. Terms. SOLE AGENTS.

"It Pays To See Us."
EDWARDS & WILDEY COMPANY,
Main 9307. 232 Laughlin Bldg. Home 10767.

x13

FOR SALE—EAST FRONT LOT; PRICE $1050, easy terms, on improved Alvarado st., 50 feet wide, all modern conveniences, one block from Sunset Blvd., 12 minutes to heart of city, two car lines, two blocks from Echo Park Lake; convenient to schools, churches, and stores. A beautiful place to build a home, also a good investment, and must be sold quick.

E. J. McCULLY,
217 W. 3rd st., Los Angeles.
Main 1561, A1307. x13

FOR SALE—
$11,000—Adams st., bet. Main & Grand, 45x160
$17,000—16th st., bet. Main and Hill....42x160
$2500—2nd st., bet. Main and Grand..50x160
$2200—Grand ave., near 39th st.....50x140
$2500—21st st., near Cimarron st.....50x130
$1800—Manhattan Place and 11th st....50x150
$1500—Normandie ave., and 40th Place..50x150
$1500—Burlington ave., south of 1st...45x140
$6000—Witmer st., near Crown Hill.....100x180
$2 ft. CORDARY & CO., 1004½ S. Broadway.

F5170; Main 4694. x13

FOR SALE—

$2650. $2650. $2650.

A SNAP IN WILSHIRE DISTRICT.

Nice high lot, 50x150 feet, west front, on beautiful graded avenue, street work all done. Adjoining property $50 per front foot. This lot $2650 if sold at once.

See C. C. WIDNEY,
13 239 S. Spring st.

FOR SALE—
BARGAIN LOTS, WILSHIRE DISTRICT.

Oxford Blvd., S.W. corner, 52x145.....$1850
Oxford Blvd., E.F. near 3d, 50x145.....$1600
Cahuenga Blvd. near 3d, 50x150 .....$1500
Manhattan Place, 50x132 .....$1200
Gramercy Place, 50x132 .....$1300
Harvard Blvd., E.F. near 9th, 51x150.....$2500

ELISHA ELDRED & CO., 320 Central Bldg.
F5623. x13

FOR SALE—
BUILDING LOT BARGAIN.
$1900. EASY TERMS—50x150.
NORTH OF WILSHIRE BOULEVARD.

Fine high north front lot in Westboro Tract. One block from car and cheaper by $300 than any similar lot. SOLE AGENTS.

"It Pays To See Us."
EDWARDS & WILDEY COMPANY,
Main 9307. 232 Laughlin Bldg. Home 10767.

x13

FOR SALE—

$6250.

Northwest corner Sixth and Gramercy Place, Los Angeles; 60x140, if sold before April 1st.; one-half cash; by owner. W. F. BREITHOLLE, Hotel Maryland, Pasadena.

$6250. x13

FOR SALE—BARGAINS IN WESTLAKE EXTENSION.

NEW HAMPSHIRE ST., 50x150, E. F., $900.
NEW HAMPSHIRE, COR., 60x150, E. F., $1400
VERMONT AVE., 60x150, E. FRONT...$1350
WINDERMERE PARK AVE.), 60x140...$1350
VERBENA DRIVE, 50x150 .....$950

THESE ARE ALL CHOICE LOCATIONS.
J. E. MARTIN, 313 STIMSON BLDG. x

FOR SALE—$2250.

BIGGEST BARGAIN ON W. ADAMS ST.

Large, level, 50-ft. lot, south front, at a sacrifice price for this week.

GEORGE C. PECKHAM COMPANY,
204-5-6 Union Trust Bldg.
Corner 4th and Spring sts.
Main 3221. Home F5391.

13

FOR SALE—
LOTS ON EAGLE ROCK CAR LINE, NEAR CAR BARNS, close in.

ALSO CORNER LOTS on Strawberry Park line, 5c fare. Would you consider an investment of $300 for modern California bungalow on one of these lots? We own these lots, and will build and sell to you on payments like rent.

THE UNIT LOAN COMPANY,
x13 106 S. Broadway.

FOR SALE—HOLLYWOOD! HOLLYWOOD! HOLLYWOOD!

THE REAL CREAM IN LOS ANGELES RESIDENCE PROPERTY. GET IN LINE FOR HIGHER PRICES. WE HAVE A FEW SNAPS, REAL BARGAINS, FOR $100 CASH AND $20 MONTHLY. SPECIAL INDUCEMENTS TO HOME BUILDERS. SEE US.

ROSS & APPLEBY,
x13 700 BROADWAY CENTRAL BLDG.

FOR SALE—
60 FT.—GRAMERCY PLACE—60 FT.
MUST BE SOLD.
BEAUTIFUL WILSHIRE LOT.

This fine high lot is worth $2000, but owner must raise cash and will sacrifice. Make us an offer. SOLE AGENTS.

"It Pays to See Us."
EDWARDS & WILDEY COMPANY,
Main 9307. 232 Laughlin Bldg. Home 10767. x13

FOR SALE—SOUTHEAST AND CHEAP.
COR. E. 52ND & COMPTON AVE.
BIG CORNER LOCATION FOR GROCERY (2 LOTS.) AT ABOUT ½ ACTUAL VALUE. BUREAU A PICK-UP FOR SOMEONE; OWNER MUST SELL THIS WEEK.

GUS B. HILL, OWNER'S AGENT.
147 S. BROADWAY.
MAIN 1272; A1272.
WITH STRONG & DICKINSON. x

FOR SALE — SEVERAL FINE BUILDING lots, $1000 and up. Will take contracts or trust deeds in payment. Have gas and electricity. Fine car service.

13

Two large corners, 56x215 and 62x200. High ground and very sightly. Gas, electricity. Fine car service. Cheap for cash or terms.

W. L. JACOBS, Owner, 439 Grant Bldg.
A2028, Main 2831. x13

FOR SALE—LOTS.
WILSHIRE DISTRICT.

$1800—100-ft. corner, Melrose Avenue near Western. Get prices there and you will appreciate this snap.

See MR. FISHER about it—with
THE McCARTHY COMPANY,
Main 1205. 301 N. Broadway. A1941.

x13

FOR SALE—

$875.

Beautiful Lot.

Covered with English walnut trees; full 50-foot front, 140 feet deep; faces 2 streets; all modern improvements; lot adjoining is $1450. 416 UNION TRUST BLDG., 4th and Spring.

FOR SALE—CORNER SNAP BARGAINS.
$1400—Northwest corner Kansas and 49th, Vermont Square, near Park and cars.
$1350—Southwest corner Mound and Garvalia.
$2100; South Pasadena; very choice.
$2300—Southeast corner Alessandro and Sobieski, 160x190, on car line, close in.

BAIRSKI CO., 903 Bryson Bldg. F2892. x13

FOR SALE—ONE OR TWO FINE SIGHTLY lots in Wilshire district, one on either side of house No. 322 Kingsley drive. A small payment down; a second mortgage taken for balance. You can build a house and sell it before paying balance. R. V. HOUGH, 1121 E. 31st st.

13

FOR SALE— A SNAP.

Lot on Central ave., near Vernon ave. Owner must have some cash at once and will sacrifice. This if taken immediately.

MASON REALTY COMPANY,
604 S. Main st. x13

FOR SALE—LOT ON ALVARADO NEAR First st., $900. $200 cash.

Lot in East Hollywood, 50x125, street work and sidewalks in; price $500, $120 cash.

HENLEY & HAMPTON,
Main 128, F1643. 309 Story Bldg.

x13

FOR SALE—MUST SACRIFICE.
A beautiful 2-story home in Arlington Heights.
Owner compelled to go East.
Might consider clear acreage at Anaheim for about $3000, balance cash.

x13 E. BECKER, 630 S. Spring.

FOR SALE—$4000.

7-room bungalow, S.W. New and modern, side cash, $40 per month. This is the best buy in the city.

HOVEY & SCHERMERHORN.

x13 605 Mason Bldg.

FOR SALE—
LOOKING for a home? Then see us, we have some elegant lots in the heart of the S. W., very cheap and will built the very house you want on easiest kind of terms. Close location & CLEVELAND,
Main 8986. A2486. x13

FOR SALE—
City Lots and Lands.

FOR SALE—NORMANDIE PARK.

At first cost in Normandie Park tract, just opened, on 150-foot boulevard; lot 57½x150, in that swell section beyond Bimini Baths. Take Heliotrope Drive car, get off at Melrose ave. and go west three blocks, or call at 326 SECURITY BLDG. Phone F7677.

x13

FOR SALE—ONLY $1450.

MAKE $850 IN ONE DAY.

We will tell you how; a party financially embarrassed has got to let go of a fine close-in lot on Temple st., 162 feet deep; next lot to $7500; so you make $850 by buying today; biggest close-in snap in our 10 years' experience. $900 down, balance long time. Call today, THE BARGAIN HUNTERS, 1040 Temple st.

13

FOR SALE—

$2700—40x150—$2700.

HARVARD, NR. WILSHIRE, EAST FRONT. Lies several feet above grade and commands fine view. Beautiful home site or splendid investment. SOLE AGENTS.

"It Pays To See Us."
EDWARDS & WILDEY COMPANY,
Main 9307. 232 Laughlin Bldg. Home 10767.

x13

FOR SALE — BEAUTIFUL BEACHWOOD Park, Hollywood's foothill beauty spot. High class building restrictions; beautiful homes now being erected. You have heard about it, but have you seen it. If not, let us show you. Call for free tickets.

ALBERT H. BEACH CO.,
250 South Broadway.
F2303, Main 3172. x*

FOR SALE—

We are agents for some of the best buys in the Wilshire district.

R. E. MARMONT CO.,
320-21 W. F. Story Bldg.,
F2364. Main 536. x13

FOR SALE—
ONLY $1200. $1200 $1200 $1200
EAST OF HARVARD AND NINTH.

Beautiful high lot, in the exclusive Wilshire section, on the highest land in this vicinity; between two car lines; 2-story residences. Gas, improvements; MAURICE ALEXANDER, 320 Central Bldg., Sixth and Main. 13

FOR SALE—A LOT BARGAIN.

$2000—50x165 ft., alley, (2 lots,) on Mozart st., East Los Angeles. Close to Downey and South Pasadena cars. Water and sewer connection and 100 ft. wall. Only $650 cash handles this proposition and its a snap.

111 S. BROADWAY. J. F. HEBER & CO.

x13

FOR SALE—GREAT BARGAIN.

APARTMENT HOUSE SITE ON VERY HIGH GROUND; FINEST VIEW IN THE CITY; WOULD EXCHANGE. ADDRESS OWNER X, BOX 43, TIMES OFFICE, CITY.

FOR SALE—INVESTORS, BUILDERS. TAKE NOTICE.

$30 car men employed within 2 blocks, waiting to buy or rent bungalows in these $1350 LOTS, $600 each. Splendidly located, close in; must sell; 1-3 less than adjoining property. A rental maker for you. Undoubtedly the best buy in Los Angeles today. Inquire at once, 114 S. SPRING, room 1.

x*

FOR SALE—NEAR WESTERN AND MELROSE, 100x150 ft. with shade and fruit trees and other improvements, valued at $4,000. These lots can be bought now for little more than bare lots are selling for, in this locality. This is an attractive place for home or investment. Western-ave. car to Melrose ave., East 3 blocks to PALOMA ST.

13

FOR SALE—APARTMENT SITE.
—$6250—
Sixth and Lucas; 80x150. This is away below anything offered in this section. For location and price it cannot be matched in Los Angeles. Call us up.

FOREIGN REALTY CO.,
A1152. 401-02 Laughlin Bldg. x13

FOR SALE — FINE LOT ON SUNSET Place, near Hoover, overlooks Wilshire blvd. and Sunset Park. Also 50-foot lot on Cimarron st., north of Washington. Choice residence section; money loaned to build if desired.

Phones A2790. WATSON, Main 4272. Equitable Bank Bldg., First and Spring. x13

FOR SALE—
$450 up, Normandie Square. Choice building lots, street and cement work under way. Get in on present low prices.

THE McCARTHY COMPANY, branch office 51st and Normandie Avenue. Phones Main A3941. x13

FOR SALE—LARGE RESIDENCE LOT ON Benoit st., South Hollywood; near three car lines; gas, water, and electricity in the street; worth $1200. Want money at once. Sell for $800 this week.

W. J. POWER & CO.,
228 W. Second st., Room 126. 13

FOR SALE—LOTS, GENUINE BARGAINS; they must be sold, 50x150, Vermont ave. Square, $1400. Large corner Wilshire district, $2700. Apartment house lot, near Pico and Alvarado, $3500.

J. C. HOVIS, 303 Laughlin Bldg. A1941. Main 2435. 13

FOR SALE—RESIDENCE LOTS.

$1800—Large lot on 8th ave., near 31st st., in Arlington Heights tract.

$750 and up—Excellent lots in Hollywood, street work all in. Small payments, down. These pr

Realty Liners

FOR SALE—
City Lots and Lands.

BUILDERS, ATTENTION!
CORNER ON CATALINA NOT FAR FROM WILSHIRE BOULEVARD.
UNRESTRICTED.
EAST FRONTS. —5 LOTS.
—$10,250—
You may build bungalows here in this high-grade neighborhood, with strict building restrictions all around you. Very easy terms.
GILES & KELLS, MGR.,
HOUSE AND LOT DEPT.,
WRIGHT & CALLENDER COMPANY,
402 S. HILL ST.
PHONES 10745 AND MAIN 5000. x13
FOR SALE— ONLY $1550.
EAST FRONT LOT
8th ST. ON OXFORD BLVD.
High elevation; close to yellow car line and Zone of Wilshire blvd.; close to great school; open to bungalows; restrictions. Remember, Oxford blvd. is an 80 ft. street and east of Western ave. The location is choice and this is an exceptionally good buy. 1/3 straight mortgage for 2 years at 7 per cent.; balance cash.
Branch office, 3d and Western.
HOLMES-WALTON COMPANY,
604-6 GRANT BLDG., 4TH & BROADWAY. x13

FOR SALE—
LOOK AT THIS!
JUST THINK OF IT!
FINE FOR INVESTMENT OR FACTORIES.
CHEAPEST PRICES OUT IN TWO!
CHEAPEST INDUSTRIAL SITES KNOWN; S. P. & L. R. SPUR TRACKS IF DESIRED.
9-ACRE BLOCK EQUAL THAN $30,000.
BETWEEN 3 CAR LINES AND ONLY 15 MINUTES RIDE. HOW MUCH GROUND CAN YOU USE? THE CUT PRICE IS SELLING IT RAPIDLY. NO INVESTOR WILL REFUSE IT. REGULAR COMMISSION TO AGENTS. REMEMBER, THE PRICES ARE DOING THE TALKING.
TELEPHONE OR SEE GUS B. HILL, 167 S. BROADWAY, WITH STRONG & DICKINSON. MAIN 1273; HOME A1273.
OFFICE OPEN SATURDAY EVENINGS. x*

FOR SALE—
HERE IS YOUR CHANCE
TO MAKE SOME PIN MONEY.
We have a beautiful building site on the Pasadena Short Line, 5c. car fare. This lot has a frontage of about 70 ft., east front, located on a beautiful knoll, with cement work in and two large concrete columns at the entrance, and the price is only $450, 1/3 cash, and free and clear of all incumbrances.
LOCKHART & BROWN,
Phone F3270. 405 Walter P. Story Bldg.
FOR SALE—$4500; HOOVER NEAR 9TH.
Choice LOT 57x187; cost owner $5200, WANT $3500 cash; $2000 can remain at 7 per cent.
$1350—Clear, 25th near LA SALLE; fine LOT, 50x132, north front. WANT 1/3 cash; give terms on balance.
$250 for all; clear; 4 LOTS, near M'KINLEY HOME; close to electric car line; these are owner's money makers.
EXCHANGES A SPECIALTY.
See WM. R. UBER,
239 Bryson Blk., with BEN WHITE. 13

FOR SALE—
WHICH ONE WILL YOU BUY?
ANY ONE WILL MAKE YOU MONEY.
50x142 on West 37th st., corner with alley.....$2000
50x150—Sixth ave. close to Pico.....$1325
50x150—Orange Cinnamon, West Adams Heights.....$1000
50x140—West Eighth st., near Wilton.....$1400
50x132—Fifth st., near 3rd ave.....$1700
THE CRESCENT REALTY CO.,
F1194. Main 104. 902 Security Bldg.

FOR SALE—
WILSHIRE ACRE.
Do you want a fine, big corner, unexcelled view of the city, the mountains and the sea? Can be cut into 2 big lots; nice restrictions. When developed will be in a private park. You can double your money in a short time. A rare chance and a bargain. $2750.
E. SPURRIER & CO., 231 Central Bldg. 12
FOR SALE—BARGAIN; MONETA AVE. lot, near Vernon. 50x135 to alley, $500 cash, balance to suit; also 50 ft. lot on Vernon, near Moneta, $300 below value; also 50 ft. lot on 82nd st., $250 cash, balance to suit. Call 4378 MONETA AVE. 13
FOR SALE—
$2400—Magnolia ave. near Adams.
$1500—Temple st., near Occidental blvd.
$700—Alta st., near Downey ave.
Call 2144 VERMONT AVE., City. 13
FOR SALE — $900, $100 CASH, BALANCE time, 72x182, 5-cent fare Rose Hill Court. ARCADE CO., 534 W. 6th. 13
FOR SALE—$700, CLOSE IN OIL WELL LOT in block of North Broadway; eastern owner writes sell for $700 quick. FULCHER CO. F1736. x13
FOR SALE—$750, $250 DOWN, LOT 80x200, southwest, nice view.
WILSON & FOX, 328 Story Bldg. Main 7730, F2356. 12
FOR SALE—LOT 80x186, FLOWER, NEAR 1st. The best apartment site left on the Hill. $16,000. T. DICKIN, 304 Bryson Bldg. 13
FOR SALE—A LOT, FLORENCE HEIGHTS Tract, Inglewood, Cal., for $150; $10 cash, $5 monthly. J. WILSON, Inglewood, Cal., San Diego Co. 14
FOR SALE — EDISON MOVING PICTURE outfit. Complete exposition model. Price reasonable. Now in operation at 363 S. MAIN ST. 12
FOR SALE—OR EXCHANGE, A TINTYPE picture button machine, and field glasses. Address B, box 274, TIMES BRANCH OFFICE. 12
FOR SALE—ON WASHINGTON, WEST OF Wall, 2 lots, 40x130 each; price $15,000. Phone South 1088. Apply at 759 E. 16TH ST. 14
FOR SALE—I HAVE THE BEST AND cheapest lots or acres to be had in the west part of the city. CHARLES MATSON, 639½ Main. F4791. 12
FOR SALE—AT 1720 EAST 7TH, POOLROOM cheap; 3 tables, 13 furnished rooms, 4 unfurnished; one barber chair; corral in the rear; reason for selling, sickness. 12
FOR SALE—SOME CHOICE LOTS, IN Country Club Heights. Prices that will suit you. G. E. HEBER & CO., 703 Central Bldg. Phone F2681. 13
FOR SALE—SPLENDID BARGAIN, 100-FOOT lot, corner 18th and Arapahoe; will divide; quit owning. Unrestricted. Will make terms. Owner, Phone SOUTH 2169. 12
FOR SALE—$1850, EAST FRONT LOT, 20-beisin tract, near Moneta ave., 50x162; only $250; worth $2500. ARTHUR BENNER, 309 Lissner Bldg. F2827. Main 2272. x13
FOR SALE—$1600, LOT ON 41ST DRIVE, close to Figueroa, 40x132, only $1062; positively worth $1250. ARTHUR BENNER, 309 Lissner Bldg. Main 2272. F2827. x13
FOR SALE—$2200, ONE ACRE IN CHOICE section of city, easy terms. W. I. CASJAREN, corner Santa Monica and Gower. x13
FOR SALE—BY OWNER; SOUTHWEST corner Figueroa and Vernon, 50x154, unrestricted, ripe for business block, sewer in. SOUTH 1252. 29647. 13
FOR SALE—WEST ADAMS HEIGHTS, SOUTHEAST CORNER 25TH AND LA SALLE, 100x132. BARGAIN. OWNER, 464 CENTRAL BLDG. F5923. 13
FOR SALE—GOOD LOT ON WEST 82ND st., only $1 down, $1 a week. Must be sold quick, need cash, $725. GREEN, South east corner 84th and Vermont. South 6823. 13
FOR SALE—$WELL CORNER LOT 46x140, Huntington Park; price $750; easy terms; $10 per month. J. H. DANIELS, 422 F2705. 13
FOR SALE—FINE LOT CLOSE IN, WEST side of city, 50x210, half block of two car lines; on hill; by owner, cheap; price $650 cash. Call today. Phone TEMPLE 928. 13

FOR SALE—
City Lots and Lands.
FOR SALE—
EAST FRONT ON FIFTH AVE.
ONLY $1850—ONLY $1850.
This lot is 250 south of Pico and is the best buy in an east-front in the block.
DAVID BARRY & CO.,
715-720 Union Trust Bldg. x13
FOR SALE—
ONLY $1200—WORTH $2250.
WILSHIRE BLVD. CORNER.
This is an east-front corner on Third st., east of Ardmore ave. Phone us for particulars. "It Pays to See Us."
EDWARDS & WILDEY COMPANY,
Main 3207. 232 Laughlin Bldg. Home 10767. x13
FOR SALE—$300 UNDER MARKET VALUE $1200—50x135, beautiful, high, sightly lot on Rosemont, between Temple and Council. Ideal location; for story-and-a-half modern bungalow with outside sleeping rooms.
HOMESTEAD LAND & BLDG. CO.,
611-612 I. W. Hellman Bldg., 411 S. Main. x13
FOR SALE — SEVERAL CHEAP LOTS near Slauson Junction for colored people. Prices from $450. BLACK BROS., 203-9 H. W. Hellman Bldg. x13
FOR SALE—CHOICE BUILDING LOTS, $1000—Huntington Park, 60x190, reasonable terms.
$1500—Echo Park, 50x140, near school.
$3000—Echo Park, 50x190.
$750—Make, on a corner, cash only.
BRAINERD, Central Bldg. F1632. Main 231. x*
FOR SALE—1, 5 OR A DOZEN LOTS IN A subdivision where things are humming; 40 houses going up, $30 cash, $10 per month, $50 per lot. Can convince you that these lots will sell for $750 in less than six months. W. H. YOUNG CO., 203 Johnson Bldg. At 3d, Broadway. 2915. x13
FOR SALE—SNAP.
$1500—Woodlawn, E. F., 50x150.
$1800—Highland Park, E. F., 50x150.
$1800—Harvard blvd., near 4th, 50x150.
$4000—Wilton Place near Pico, 74x178.
F2117. A. BOEKER.
Main 1240. 434 Laughlin Bldg. x13
FOR SALE—
$1300—ARDMORE NEAR THIRD—$1800.
FINE LOCATION FOR BUNGALOW.
This lot is splendidly located and at $1800 is a buy you must not overlook. Sole agents, 3 to 5 Pays to See Us."
EDWARDS & WILDEY COMPANY,
Main 3207. 232 Laughlin Bldg. Home 10767. x13
FOR SALE—$600 CASH, PIECE OF GROUND in west par. of city, 80x200 ft., will cut into eight 50x130 feet lots, 3 blocks from Pico car, one and one-half blocks from the proposed subway; worth $900; when the subway is started. For further particulars call up WEST 1551, or write BOX 91G, R.F.D. No. 7. 13
FOR SALE—
NEAR PICO,
ON NORTON AVE.
60x212 ..... $2250
60x176 ..... $2000
These are away under market, if you want a real snap investigate at once. Address A, box 225, TIMES BRANCH OFFICE. x14
FOR SALE—$150 LOT, CORNER.
NOW ONLY
$125.
LOOK—49x134.
Corner 47th and Ascot ave. Hooper-ave. car runs on Ascot ave., fine for store and 2 cottages. Part cash. Quick. FULCHER CO., F1736. x13
FOR SALE—IF YOU ARE LOOKING FOR business, hotel, apartment or home site we have acre subdivision agents for corner 16th, 18th and Main sts. No. 2440 W. Pico st., improved modern 10-room house; if you don't like our offer we might accept yours; property clear; no restrictions. BIG NINE REALTY CO., phone 64511, R. 322, Germain Bldg., 224 S. Spring. x13
FOR SALE — ON BEAUTIFUL WILTON Place, fine east front 50-foot lot, level and 3 feet above grade; gas district; only $1575; worth $2100 now.
HILDESHEIM & SCHILLER,
508-9 Delta Bldg. F0436, Main 9025
FOR SALE—BARGAIN; REAL SNAP FOR CASH; CREAM OF HUNTINGTON PARK AND WAY UNDER VALUE; ONE VACANT LOT ON ALLEY. COME EARLY MONDAY. SEE US.
ROSS & APPLEBY,
x13 700 BROADWAY CENTRAL BLDG.
FOR SALE—
$850 up, Normandie Square. Choice building lots, street and cement work under way. Get in on present prices.
THE McCARTHY COMPANY, branch office 61st and Normandie ave. Phones Main 1202. A5941. x13
FOR SALE—A POSITIVE SACRIFICE OF $2000, on a 130x150 ft. corner on West Adams, close-in, $4000 cash, will handle this, balance at 7 per cent. NATIONAL INVESTMENT CO., 409 Central Bldg. 6th & Main. Bdwy. 5243. F4809. x13
FOR SALE — LOCATION UNEXCELLED and price unusually low. Fine elevation, with light on 4 sides, near Broadway; makes this large lot extremely desirable as a site for an apartment-house. M. E. MILLER CO., 702 Merchants' Trust Bldg. x*
FOR SALE—OR EXCHANGE, PAYMENT easy; lots near Slauson Junction Park. Lots always increase in value nearer the city. Prices have not been increased because of this park completion. J. R. SEXTON, 304 Pryors Bldg. 12
FOR SALE—NEAR CAR BARN AND ASCOT Park, lot 140x140, 15-foot alley, fenced, fine street work, $700, $200 cash, balance $10 per month. Also lot, southeast corner, West 42d st. and Vermont, $1000. 9 and 2 o'clock. Owner. 13
FOR SALE—FINE CORNER LOT, CLOSE to Broadway and Vernon, 50x150, splendid view, 50x150. Owner must sacrifice to make quick sale. Part cash and payments. Address A, box 256, TIMES BRANCH OFFICE. 13
FOR SALE—37-FOOT LOT, E. MAIN ST., near new bridge, at $90 per foot. Also bungalow and vacant lots on Darwin ave., Griffin ave., Johnston st., etc.; good bargains. Apply to JAMES RUSSELL, 206 S. Johnston st. 13
FOR SALE—TO BUILDERS, HAVE BLOCK of 7 lots, northwest, take $200 per lot cash, and good mortgage for balance, sell in a whole. W. H. YOUNG CO., 203 Johnson Bldg. A7986. Broadway 2915. x13
FOR SALE—BY J. G. MUNHOLLAND.
Choice corner lots Pico and
West Adams Heights.
Telephone for particulars,
Home 10237. Main 1018.
250 H. W. HELLMAN BLDG. x13
FOR SALE—LOT ON SOUTHEAST CORNER of First and Alexander, Wilshire district. I will sell this lot on or before Tuesday noon; go and look at the lot and let me know what you will give. There is a $900 mortgage on this lot. Address D, box 36, TIMES OFFICE. 13
FOR SALE—A FINE BUILDING LOT IN the southwest section, first-class improvements, near two car lines, price for a few days only, $925, will make good terms if necessary. Address C, box 44, TIMES OFFICE. 13
FOR SALE—A WHOLE VACANT BLOCK on Western ave. and San Marino st., 16 lots, price $21,000; $5000 cash, balance terms. Lots are selling for $2500 in this locality. 201 FROST BLDG. M. 2842. A4292. 13
FOR SALE—ELEGANT APARTMENT SITE on N. Broadway, 60 ft. front. Would take in part payment modern home, 5 or 6 rooms, located east of Union between 9th and 20th sts.; balance easy payments. Inquire 207 STIMSON BLDG. 13
FOR SALE—FINE BUILDING LOTS, VALues are advancing. Money to build if wanted. Lumber and materials are cheap now.
Phone A3795B. WATSON, Main 4373.
Equit. Bank Bldg., First and Spring. x13
FOR SALE—AT A SACRIFICE.
$375—40x125 to alley, south side st. W. Jefferson, 1½ west of Pio. Must sell.
HOMESTEAD LAND & BLDG. CO.,
611-612 I. W. Hellman Bldg., 411 S. Main. x13
FOR SALE—I HAVE THE BEST AND cheapest lots or acres to be had in the west part of the city. CHARLES MATSON, 639½ Main. F4791. 12
FOR SALE—AT 1720 EAST 7TH, POOLROOM cheap; 3 tables, 13 furnished rooms, 4 unfurnished; one barber chair; corral in the rear; reason for selling, sickness. 12
FOR SALE—SOME CHOICE LOTS, IN Country Club Heights. Prices that will suit you. G. E. HEBER & CO., 703 Central Bldg. Phone F2681. 13
FOR SALE—SPLENDID BARGAIN, 100-FOOT lot, corner 18th and Arapahoe; will divide; quit owning. Unrestricted. Will make terms. Owner, Phone SOUTH 2169. 12
FOR SALE—$1850, EAST FRONT LOT, 20-beisin tract, near Moneta ave., 50x162; only $250; worth $2500. ARTHUR BENNER, 309 Lissner Bldg. F2827. Main 2272. x13
FOR SALE—$1600, LOT ON 41ST DRIVE, close to Figueroa, 40x132, only $1062; positively worth $1250. ARTHUR BENNER, 309 Lissner Bldg. Main 2272. F2827. x13
FOR SALE—$2200, ONE ACRE IN CHOICE section of city, easy terms. W. I. CASJAREN, corner Santa Monica and Gower. x13
FOR SALE—BY OWNER; SOUTHWEST corner Figueroa and Vernon, 50x154, unrestricted, ripe for business block, sewer in. SOUTH 1252. 29647. 13
FOR SALE—WEST ADAMS HEIGHTS, SOUTHEAST CORNER 25TH AND LA SALLE, 100x132. BARGAIN. OWNER, 464 CENTRAL BLDG. F5923. 13
FOR SALE—GOOD LOT ON WEST 82ND st., only $1 down, $1 a week. Must be sold quick, need cash, $725. GREEN, South east corner 84th and Vermont. South 6823. 13
FOR SALE—$WELL CORNER LOT 46x140, Huntington Park; price $750; easy terms; $10 per month. J. H. DANIELS, 422 F2705. 13
FOR SALE—FINE LOT CLOSE IN, WEST side of city, 50x210, half block of two car lines; on hill; by owner, cheap; price $650 cash. Call today. Phone TEMPLE 928. 13

FOR SALE—
City Lots and Lands.
FOR SALE—TWO ACRES IN GRIFFIN'S Addition, East Los Angeles, at corner of Fifteenth and Bavanca streets. (No. 10.) Offers for same will be received by MRS. MARY WALKER, 1035 Eleventh st., Eureka, Cal. 14
FOR SALE — TWO LOTS (ADJOINING,) each 50x140 to alley; southwest between Figueroa and Hoover. Must have cash. Will sacrifice $250 each. A good buy for investors. 20 per cent. below value. Address C, box 40, TIMES OFFICE. 13
FOR SALE—BY OWNER, IN WILSHIRE district, fine high lot, on Alexander ave., about 1½ blocks from car line, price for quick deal, $1400; this would be a snap at $1800, but I need the money. Phone 56319 all day today, or after 6 p.m. during week. 12
FOR SALE—APARTMENT HOUSE SITE; Westlake district, eighthy corner lot, 75x150; big bargain. Price $7500. Don't miss this opportunity. Address B, box 207, TIMES BRANCH OFFICE. 13
FOR SALE—MY EQUITY OF $250 IN A first-class lot on 53d st., near Central ave. The balance of $370 can be paid in installments of $15 month. Apply or address L. PRICE, 53 San Julian st. 12
FOR SALE—BEST BUY ON WILSHIRE Blvd., $500 under market price; lot 60x150, with high class restrictions and unobstructed view of mountains. Corner, E. HARTLEY, 207 N. Spring, or phone West 3434. 13
FOR SALE—FINE LARGE LOT, ANGELENO Heights, overlooking Sunset blvd.; good neighborhood; very desirable; price reasonable. OWNER, 1014 Kensington Road. 13709. x
FOR SALE—
WEST SIXTEENTH ST.
80x150, north side of 16th, near Western.
Price $2500.
See OWNER, F1362. Main 1832. x14
FOR SALE—9 LOTS, NEAR WILSHIRE and Gramercy. All improvements in, cheap at $14,000. There is $1900 profit in them at present time if sold singly. Address D, box 29, TIMES OFFICE. 13
FOR SALE—HAVE YOU SEEN GRANADA Park? Lots 60x126, for $400, including street work, 15 minutes from First and Main. M. E. MILLER CO., 702 Merchants' Trust Bldg. x*
FOR SALE—WELL LOCATED RESIDENCE lots, $600 and up, on easy terms. If you are looking for a good lot on which to build, see E. D. WEST, 404 Chamber of Commerce Bldg. A1686. 13
FOR SALE — 2 NICE LEVEL LOTS ON Dayton ave., near M. E. church and school. Owner will sell one or both. Price $425; easy terms. Address 642 N. COMMONWEALTH AVE. x13
FOR SALE—THE BEST BUY ON MONETA AVE., NORTH OF FIFTY-FOURTH ST.
"BELIEVE ME."
THOS. L. HILL, 406 LAUGHLIN BLDG. x13
FOR SALE—LOTS FOR BUILDERS, OWNER has some excellent, $800 and $900 S.W. lots, cash, $250, balance 2nd mortgage. Address A, box 250, TIMES BRANCH OFFICE. x13
FOR SALE—$600 CASH WILL BUY A FINE residence lot in Glendale, Burchett st., near Brand Blvd., worth more; owner leaving. CASHIER, Cafeteria, basement 404 S. Main st. 12
FOR SALE—IN BEAUTIFUL FLORENCITA Park, lot 45x125, 12 full-bearing lemon and walnut trees. Price $600. $25 cash, balance $10 and interest monthly. Owner, 744 S. GRAND AVE. Main 6254. 12
FOR SALE—GRAND BUILDING SITE; street work complete; 100x185; also 50x120; desirable lot; price $1000; terms easy. See owner first. Home west of Alvarado st. 2119 TEMPLE. 13
FOR SALE — SOUTHWEST CORNER OF Figueroa blvd. and 52d Place, 302x135, 15-foot sidewalk, sewer, gas, electricity. See Address B, box 250, TIMES BRANCH OFFICE. 13
FOR SALE—CHEAP.
East front lot on Crenshaw blvd., between 16th and Washington.
FRANK A. WEITZEL & CO.,
x13 Currier Bldg.
FOR SALE—NAVAJO BLANKETS. DO YOU want one? Then come and see the fine ones at 123 W. Pico. No high rent, as I buy direct from the Indians. VICKERS, phone F-pect 1774. 12
FOR SALE—IN THE FOOTHILLS; LOTS, all sizes, all prices; all improvements; 10 per cent. down, $10 per month; Annandale car on Main st. ABRAHAM SINGER, 704 Avenue 64. Phone 38169. 13
FOR SALE—CORNER LOT, ON HOOVER, near 40th Place; fine location for grocery or drug store; also 51x120; price $1100; ½ cash, balance easy. C. MARTZ, 235-37 Douglas Bldg. 13
FOR SALE—
$450.
$650.
Slauson and Hoover. MR. WELLS, 72717 mornings. x13
FOR SALE—
The best bargain ever offered. Fine building forsale in the high-class Home of Wilshire Boulevard District. Inquire of OWNER, Main 1302. A5941. x13
FOR SALE—WILSHIRE DISTRICT, 86x231 feet on Second street, Kingsley Drive and Cahuenga Blvd.; will make 2 large lots. ROBT. S. CARTER, 431 Douglas Bldg.
FOR SALE — RAMPART BOULEVARD. Bargain at $3250, high-class, Westlake residence lot 65x185. Lot adjoining just sold for $5500. No agents. Owner 977 GRATTAN ST. PHONE 52940. 13
FOR SALE—$500 SPOT CASH, A CORNER 44x184, on Oxford ave., near Eleventh st., same corner sold at $750 cash a few days ago. Don't wait if you want this bargain. MAIN 7404. 13
FOR SALE— CASH
Building lot 60x135 on 32rd st. Can be had it? This is near Sunnyside. This week only. W. M. KIMBALL, 429 Exchange Bldg., corner 3rd and Hill sts. 13
FOR SALE—$1100 CASH; FINE BUILDING lot, 50x150, high ground, Angeleno Heights. Actual value $1700. RIGBY, 1050 Temple st.
FOR SALE — FINE CORNER LOT 80 feet front, slightly location, Angeleno Heights, only $2500, great bargain. Terms. RIGBY, 1050 Temple.
FOR SALE—I HAVE A FINE LOT ON 50th and Vermont. Can be had at $650 cash. See NATIONAL REALTY & TRUST CO., 122 S. Broadway. x13
FOR SALE—
$600—Half cash, 42x125, one block from choicest part of West Adams. R. H. COOPER, 309 Laughlin Bldg. x13
FOR SALE — 2 LOTS ON GRAMERCY Place, near 4th. Price $12000 and $13000. CHAS. GLOVER, 405 S. Hill st. F1700. 12
FOR SALE—MY 8 LOTS, A BUNCH, NEAR Wilshire Blvd., cheap for quick sale. Address C, box 136, TIMES OFFICE. 13
FOR SALE—FINE BUILDING LOT, SOUTHwest, near Santa Barbara, 50x135, price $900 to $1200; 1-3 cash, balance time. ARMSTRONG CO., 715 Bryson Block. F1500. 13
FOR SALE — 50-FOOT EAST-FRONT LOT on Central, near 41st; price $90 per foot, 1-2 cash. FRICKE, R. D. 2, BOX 40, Whittier. 13
FOR SALE—2 LOTS IN SAN PEDRO FOR what they cost 3 years ago, if sold this week, close in. PORTER & CO., 254 S. Hill st., Los Angeles. 13
FOR SALE—LOT ON HARVARD BLVD., sewer, street work done, near car and school, cheap for cash. OWNER, Phone West 1131. 13
FOR SALE — LOT 60x155, CLOSE IN, BEtween 6th st. and Wilshire blvd., less than $2900. Owner, 827 KINGSLEY DRIVE. 12
FOR SALE—LOT, THE BEST BUY, BY $900, in the 84th neighborhood. Raymond ave., near Adams. PHONE 72547.
FOR SALE—LOT, $500 CASH, OR TERMS; this price for a few days only; 5c fare. Eagle Rock car line. OWNER, 226 W. Pico. 13
FOR SALE—ROSE HILL COURT. $225 WILL buy 2 good lots in the above tract. B. F. LEWIS, 307 Union Trust Bldg. x13
FOR SALE—LOT FRONTING S. MAIN st., $500 cash only, near 36th. Address MRS. BRIGGS, 1207 Marion ave. 12
FOR SALE—OR EXCHANGE, FIVE LOTS in Ely, Nev. Apply 427 BYRNE BLDG., Los Angeles.
FOR SALE—LOT 40x140, ON W. 37TH, NEAR Vermont. See OWNER, 302 Copp Bldg. 14

FOR SALE—
Acreage for Subdivision.
FOR SALE—CAN SHOW YOU 100 PER cent. profit on money invested in acreage, ripe for subdivision, on car line, northwest. W. H. YOUNG CO., 203 Johnson Bldg. At 3d, Broadway 2915. x13
FOR SALE—1280 ACRES BETWEEN CITY and Redondo, on Santa Fe and near electric, $250 an acre. 124 acres south of Manchester, between Western and Chestnut, $60 an acre. Address A, box 205, TIMES BRANCH OFFICE. 13
FOR SALE—
SUBDIVISION NEAR MONETA.
Have the cheapest acreage in the south. 20 acres, can sell $400 per acre under value. See T. L. KERR, 213 Frost Bldg. x13
FOR SALE—BY THE OWNER, 10 2-3 ACRES suitable for subdivision in Los Angeles city, between Sunset Boulevard and 28th st. street, $2000 per acre. WILL D. GOULD, Temple Block. Telephone Main 7177. 13
FOR SALE — 10 ACRES, ALL CORNER, within one mile of Slauson ave., $100 per acre for quick sale, worth $1250. ARTHUR W. KINNET CO., 119 Merchants Trust Bldg. x13
FOR SALE — WILSHIRE DISTRICT, 86x231 feet on 2d st. between Kingsley Drive and Cahuenga blvd., 7½ acres. ROBT. S. CARTER, 431 Douglas Bldg. 13
FOR SALE—
Palms acreage, ask for M. D. HURLEY,
H. L. CORNISH CO.,
Main 5490; F4264. x13
FOR SALE—10 ACRES AT EAGLE ROCK on car line and near bank; makes 40 lots; get price and terms from us. 201 FROST BLDG. A4290. M. 2842. 13

FOR SALE—
Acreage for Subdivision.
I SELL THE EARTH.
R. S. BASSETT.
Splendid subdivision acreage.
Ten and one-third acres not at Alhambra, on two prominent streets, Wilson avenue and Mission Road, less than a mile from the bank and business center, and close to High School and library. It will cut up into 13 large lots that should sell for $800 each on average. Price for the ten and one-third acres is only $1500 per acre.
ALSO—12 to 13 acres farther out in this locality at $1250 per acre.
ALSO—6¼ acres near Ramona school at $1500 per acre.
R. S. BASSETT, L.A.R.B.,
203½ S. Broadway.
FOR SALE — FINE FOR SUBDIVISION. Only $450 per acre for 20 acres, fronting 1-4 of a mile on the Redondo electric car line, between Inglewood and Hawthorne; fine location and soil; about 15 acres in alfalfa, balance of land under cultivation; improvements worth over $2500; include fine pumping plant for irrigating; owners, E. HARTLEY, 207 N. Spring, or phone West 3434. 13
FOR SALE—FINE LARGE LOT, ANGELENO Heights, overlooking Sunset blvd.; good neighborhood; very desirable; price reasonable. OWNER, 1014 Kensington Road. 13709. x
FOR SALE—
WEST SIXTEENTH ST.
80x150, north side of 16th, near Western.
Price $2500.
See OWNER, F1362. Main 1832. x14
FOR SALE—9 LOTS, NEAR WILSHIRE and Gramercy. All improvements in, cheap at $14,000. There is $1900 profit in them at present time if sold singly. Address D, box 29, TIMES OFFICE. 13
FOR SALE—HAVE YOU SEEN GRANADA Park? Lots 60x126, for $400, including street work, 15 minutes from First and Main. M. E. MILLER CO., 702 Merchants' Trust Bldg. x*
FOR SALE—WELL LOCATED RESIDENCE lots, $600 and up, on easy terms. If you are looking for a good lot on which to build, see E. D. WEST, 404 Chamber of Commerce Bldg. A1686. 13
FOR SALE — 2 NICE LEVEL LOTS ON Dayton ave., near M. E. church and school. Owner will sell one or both. Price $425; easy terms. Address 642 N. COMMONWEALTH AVE. x13
FOR SALE—THE BEST BUY ON MONETA AVE., NORTH OF FIFTY-FOURTH ST.
"BELIEVE ME."
THOS. L. HILL, 406 LAUGHLIN BLDG. x13
FOR SALE—LOTS FOR BUILDERS, OWNER has some excellent, $800 and $900 S.W. lots, cash, $250, balance 2nd mortgage. Address A, box 250, TIMES BRANCH OFFICE. x13
FOR SALE—$600 CASH WILL BUY A FINE residence lot in Glendale, Burchett st., near Brand Blvd., worth more; owner leaving. CASHIER, Cafeteria, basement 404 S. Main st. 12
FOR SALE—IN BEAUTIFUL FLORENCITA Park, lot 45x125, 12 full-bearing lemon and walnut trees. Price $600. $25 cash, balance $10 and interest monthly. Owner, 744 S. GRAND AVE. Main 6254. 12
FOR SALE—GRAND BUILDING SITE; street work complete; 100x185; also 50x120; desirable lot; price $1000; terms easy. See owner first. Home west of Alvarado st. 2119 TEMPLE. 13
FOR SALE — SOUTHWEST CORNER OF Figueroa blvd. and 52d Place, 302x135, 15-foot sidewalk, sewer, gas, electricity. See Address B, box 250, TIMES BRANCH OFFICE. 13
FOR SALE—CHEAP.
East front lot on Crenshaw blvd., between 16th and Washington.
FRANK A. WEITZEL & CO.,
x13 Currier Bldg.
FOR SALE—NAVAJO BLANKETS. DO YOU want one? Then come and see the fine ones at 123 W. Pico. No high rent, as I buy direct from the Indians. VICKERS, phone F-pect 1774. 12
FOR SALE—IN THE FOOTHILLS; LOTS, all sizes, all prices; all improvements; 10 per cent. down, $10 per month; Annandale car on Main st. ABRAHAM SINGER, 704 Avenue 64. Phone 38169. 13
FOR SALE—CORNER LOT, ON HOOVER, near 40th Place; fine location for grocery or drug store; also 51x120; price $1100; ½ cash, balance easy. C. MARTZ, 235-37 Douglas Bldg. 13
FOR SALE—
$450.
$650.
Slauson and Hoover. MR. WELLS, 72717 mornings. x13
FOR SALE—
The best bargain ever offered. Fine building forsale in the high-class Home of Wilshire Boulevard District. Inquire of OWNER, Main 1302. A5941. x13
FOR SALE—WILSHIRE DISTRICT, 86x231 feet on Second street, Kingsley Drive and Cahuenga Blvd.; will make 2 large lots. ROBT. S. CARTER, 431 Douglas Bldg.
FOR SALE — RAMPART BOULEVARD. Bargain at $3250, high-class, Westlake residence lot 65x185. Lot adjoining just sold for $5500. No agents. Owner 977 GRATTAN ST. PHONE 52940. 13
FOR SALE—$500 SPOT CASH, A CORNER 44x184, on Oxford ave., near Eleventh st., same corner sold at $750 cash a few days ago. Don't wait if you want this bargain. MAIN 7404. 13
FOR SALE— CASH
Building lot 60x135 on 32rd st. Can be had it? This is near Sunnyside. This week only. W. M. KIMBALL, 429 Exchange Bldg., corner 3rd and Hill sts. 13
FOR SALE—$1100 CASH; FINE BUILDING lot, 50x150, high ground, Angeleno Heights. Actual value $1700. RIGBY, 1050 Temple st.
FOR SALE — FINE CORNER LOT 80 feet front, slightly location, Angeleno Heights, only $2500, great bargain. Terms. RIGBY, 1050 Temple.
FOR SALE—I HAVE A FINE LOT ON 50th and Vermont. Can be had at $650 cash. See NATIONAL REALTY & TRUST CO., 122 S. Broadway. x13
FOR SALE—
$600—Half cash, 42x125, one block from choicest part of West Adams. R. H. COOPER, 309 Laughlin Bldg. x13
FOR SALE — 2 LOTS ON GRAMERCY Place, near 4th. Price $12000 and $13000. CHAS. GLOVER, 405 S. Hill st. F1700. 12
FOR SALE—MY 8 LOTS, A BUNCH, NEAR Wilshire Blvd., cheap for quick sale. Address C, box 136, TIMES OFFICE. 13
FOR SALE—FINE BUILDING LOT, SOUTHwest, near Santa Barbara, 50x135, price $900 to $1200; 1-3 cash, balance time. ARMSTRONG CO., 715 Bryson Block. F1500. 13
FOR SALE — 50-FOOT EAST-FRONT LOT on Central, near 41st; price $90 per foot, 1-2 cash. FRICKE, R. D. 2, BOX 40, Whittier. 13
FOR SALE—2 LOTS IN SAN PEDRO FOR what they cost 3 years ago, if sold this week, close in. PORTER & CO., 254 S. Hill st., Los Angeles. 13
FOR SALE—LOT ON HARVARD BLVD., sewer, street work done, near car and school, cheap for cash. OWNER, Phone West 1131. 13
FOR SALE — LOT 60x155, CLOSE IN, BEtween 6th st. and Wilshire blvd., less than $2900. Owner, 827 KINGSLEY DRIVE. 12
FOR SALE—LOT, THE BEST BUY, BY $900, in the 84th neighborhood. Raymond ave., near Adams. PHONE 72547.
FOR SALE—LOT, $500 CASH, OR TERMS; this price for a few days only; 5c fare. Eagle Rock car line. OWNER, 226 W. Pico. 13
FOR SALE—ROSE HILL COURT. $225 WILL buy 2 good lots in the above tract. B. F. LEWIS, 307 Union Trust Bldg. x13
FOR SALE—LOT FRONTING S. MAIN st., $500 cash only, near 36th. Address MRS. BRIGGS, 1207 Marion ave. 12
FOR SALE—OR EXCHANGE, FIVE LOTS in Ely, Nev. Apply 427 BYRNE BLDG., Los Angeles.
FOR SALE—LOT 40x140, ON W. 37TH, NEAR Vermont. See OWNER, 302 Copp Bldg. 14

FOR SALE—
Business Property.
I SELL THE EARTH.
R. S. BASSETT.
Splendid subdivision acreage.
Ten and one-third acres not at Alhambra, on two prominent streets, Wilson avenue and Mission Road, less than a mile from the bank and business center, and close to High School and library. It will cut up into 13 large lots that should sell for $800 each on average. Price for the ten and one-third acres is only $1500 per acre.
ALSO—12 to 13 acres farther out in this locality at $1250 per acre.
ALSO—6¼ acres near Ramona school at $1500 per acre.
R. S. BASSETT, L.A.R.B.,
203½ S. Broadway.
FOR SALE — FINE FOR SUBDIVISION. Only $450 per acre for 20 acres, fronting 1-4 of a mile on the Redondo electric car line, between Inglewood and Hawthorne; fine location and soil; about 15 acres in alfalfa, balance of land under cultivation; improvements worth over $2500; include fine pumping plant for irrigating; ample water, 6-room house, good barns, pump house, granary, etc., etc.; plenty of water available. Excellent to subdivide into half and acre lots; adjoining land subdivided and now being sold off. We especially recommend this acreage to any investor who will be satisfied to double his money in 18 months. Call on us for more particulars.
HILDESHEIM & SCHILLER,
Sole Agents,
508-9 Delta Bldg. F0436, Main 9025. x13
GOOD ACREAGE CLOSE TO LOS ANGELES. 50 acres in grain, good soil, abundance water, north of Cypress on Santa Ana car line. Price $4500. Equity $2200. Easy terms.
5 acres Beaudico, close to car line, 5 shares water stock, fine soil, unimproved. Price $1500, clear. Terms easy. No alkali.
TAYLOR,
Western Realty and Inv. Co.,
Main 3415. 325 S. Hill. x13
FOR SALE—
$5000.
MUST BE SOLD.
YOUR OPPORTUNITY.
Two and one-half acres, close to Jefferson and Western ave. Come in and we will tell you more.
CONWAY & GLEASNER,
405-407 Laughlin Bldg.,
215 S. Broadway.
FOR SALE—ACREAGE FOR SUBDIVISION ONE TO THREE HUNDRED ACRES, FOR CAREFULLY SELECTED ACREAGE, FOR SUBDIVISION, OR ALREADY SUBDIVI

Realty Liners

FOR SALE— Business Property.

FOR SALE— BY R. J. WIDNEY.

BUSINESS PROPERTY.

EAST NINTH STREET.

Is at present
Attracting a great deal of attention!

This is natural, as values
On this important thoroughfare
Are, comparatively speaking,
Very low and must advance!

If an investment of this nature,
Would interest you,
I can deliver
An East Ninth street corner,
This side of Alameda street,
At a lower price per front foot
Than others ask for inside property.

Positively the cheapest buy
On East Ninth street.
Total price $17,000.

You only need $7500 cash
To handle the deal.

This is without doubt,
The lowest priced piece of property
In Los Angeles today.

For further information,
Call on or address

R. J. WIDNEY, 500-502 Lankershim Bldg.,
13 125 W. Third st.
'Phones A3025—Main 8500.

FOR SALE—BY
VICTOR G. KLEINBERGER CO.,
332-333 H. W. HELLMAN BLDG.
10521. MAIN 3089.

OLIVE STREET.

60x165.

EAST FRONT NEAR ANGELS FLIGHT.

THE CHEAPEST PIECE THAT CAN BE HAD IN THIS IDEAL APARTMENT HOUSE LOCATION. WILL CONSIDER SOME TRADE, BUT PROPERTY MUST BE CLEAR. PRICE $28,000.

FOR PARTICULARS SEE
VICTOR G. KLEINBERGER CO.,
332-333 H. W. HELLMAN BLDG.
10521. MAIN 3089.
x13

FOR SALE—
ON WILSHIRE BOULEVARD,
APARTMENT HOUSE SITE.
POSITIVELY SACRIFICED.
ON WILSHIRE BOULEVARD AND RAMPART, OPPOSITE HERSHEY ARMS, 90x140 FEET. THIS PRICE IS CUT $7500 FOR IMMEDIATE SALE. NO BETTER SITE FOR APARTMENTS IN THE CITY. THIS MUST BE SOLD.
ROBERT MARSH & CO.,
140 W. FIFTH ST., SECURITY BLDG.
PHONE M3175, MAIN 5065. x13

FOR SALE—LARGE LOT ON W. NINTH
110x140.
Fine for apartments or flats.
$12,500.
We can get a good deal on this if taken soon, as owner needs money.
LET US SHOW YOU.
Come in Monday and talk it over.
See MR. AYRES, with Robert Marsh & Co.,
140 W. Fifth st. Security Bldg.
x13 M. 8045—Phones—10179.

FOR SALE—
APARTMENT SITE.
APARTMENT SITE
CANNOT BE EQUALED.
Without question the finest, cheapest apartment site in Los Angeles; short walk from Sixth and Broadway, two blocks from Figueroa and Sixth, 324 ft. of street frontage on three streets. This was made for an apartment house. Price has been $15,000; $7250 spot cash takes it. Must have cash for development of my oil properties quick. All outside rooms on the street is THE THING for an apartment house. I have two more similar to this; one bargain only. ARTHUR G. NEWTON, Hotel Hollywood, Hollywood. 13

FOR SALE—
W. 6TH ST. ABSOLUTELY SAFE BUY.
4-story, basement, brick, close in, 50 rooms, leased 3 years; present tenant making money and wants more rooms; purchaser wanted for adjoining 40-ft. lot, who will build 4 or more stories, on 5 or 10 years' lease; investment can be $150,000 total for both properties, or $75,000 for either; tenant will give security for lease and guarantee 6 per cent. net; the increase in value will make you rich; moderate amount will handle the whole proposition. Address 606 S. OLIVE. Home 'Phone 65254. 13

FOR SALE—BUSINESS PROPERTY.
THE EVERETT CO., 124 W. 5th.
F3712; 61428; Broadway 2201.
A fine 50-ft. front apartment house lot, between Bixel and Lucas, near two car lines, only ten minutes' walk from 5th and Broadway. A genuine bargain; $4500 if sold this week; one-half cash; terms.
A magnificent 100x115 southwest corner of Boylston and Maryland, suitable for a family hotel or elegant apartment house. No better location in Los Angeles; high ground; fine view, only 4 blocks west of State Normal. Will double in value in next 3 years. Price $15,000; terms.
x13

FOR SALE—$12,500.
FINE INCOME PROPERTY.
PAYING 9 PER CENT. 9 PER CENT.
Close in, Flower street.
ALSO
WEST 16TH., STORES AND APARTMENTS
ONLY $17,500. $17,500.
Close in. Rents $123 per month.
$20,000. $20,000.
VERMONT AVE. FINE INCOME.
$20,000. 5-year lease. $1600 rental.
MAURICE ALEXANDER, 630 Central Bldg.
Sixth and Main. x13

FOR SALE—
BIG SLAUGHTER OF CLOSE IN APARTMENT SITE.
12 minutes from Broadway on high ground, between 3rd and 4th streets, 84x150 feet, for $4500, which is about $75 per foot, where can you match it? Act quick. Address P. O. BOX, 385, CITY.

FOR SALE—
$270 per foot, Hope near 8th.
$625 per foot, Flower near 7th.
$700 per foot, Hope near 7th.
$700 per foot, Figueroa near 7th.
Every one a special bargain.
Main 5641. FORBES REALTY CO.,
A1189. 401-2 Laughlin Bldg. x13

FOR SALE—½ INTEREST IN ONE OF THE best-paying businesses in the city; business can be doubled every year for years to come; must have $2000 to $3000 cash and be capable of keeping books and taking charge of office. See me, 501 SECURITY. Home P3778. 14

FOR SALE—INCOME BUSINESS CORNER, cash, smaller property; submit proposition; 21st 9th st. near Main. Address C, box 187, TIMES OFFICE. 13

FOR SALE—$37,500.
Lot 165x195, San Pedro st. Large house, suitable for sanitarium. Easy terms. J. D. WALKER, 430 Severance Bldg. F1344. x13

FOR SALE — LARGE DOUBLE HOUSE, well rented, on Burlington, near Washington. Must be sold. Big bargain this week. $3000 required. 913 CENTRAL BLDG. F3478. x

FOR SALE—FINE BUSINESS OR APARTment lot on Pico st., near Vermont ave.; partly improved; $2000. $2000 cash, balance mortgage. No listing. PHONE 24625. 13

FOR SALE—THE BEST INVESTMENT OF all, that corner of W. Seventh and Golden, near Bixel st., for $400 a foot. It will make you a fortune. A2040. MAIN 2045. x21

FOR SALE—A BIG SNAP, $7200. UNDER value, for a quick turn, $15,000. Just such a property within two blocks of Broadway and 4th. HADDOCK & CO., 614 Grant Bldg.

FOR SALE—JEFFERSON AND [illegible] st. lots under value. Act [illegible] WINEMAN & CO. F3278. x13

FOR SALE— Business Property.

FOR SALE—
7TH STREET.
7th street is the best cross town street in the city, and is to be lighted both east and west of Main.
We can deliver an elegant corner right at Westlake Park. Great bargain on very good terms. This lot, figured at the price two adjoining corners have just sold for is worth $12,000. For quick sale can be had for
$9000.
ELEVENTH AND FIGUEROA.
Just around corner from where frontage is selling at $600 a foot. We have 80x120 feet. Can be had if taken at once for only
$10,500.
Worth $12,000. Very easy terms. Income will take care of property. A big snap.
ALVARADO STREET.
There is a lot 50x155 just above the park, worth at least $7000 and improved with a building costing $8000; making $15,000, which is a conservative value for this property. We can deliver for a short time at only
$12,000.
Income $100 per month. A fine buy.
12 PER CENT. NET INCOME.
Pico and Hoover, fine apartment property, 100 ft. lot. New and modern improvements renting so as to pay better than 12 per cent. on amount required.
ONLY $18,000.
Terms $6000 cash, balance 6 per cent. Good residence lot considered in part payment. A snap—good paying investment.
TATUM-WINSTANLEY COMPANY,
Successors to C. C. Tatum,
626-7 H. W. Hellman Bldg., 4th and Spring.
Phones Sunset Main 2263. Home A7267.
x13

FOR SALE—
BROADWAY.
THE STREET THAT COMMANDS THE HIGHEST RENTS, THE BEST TENANTS, IN FACT WHERE ALL THE MERCHANTS WANT TO LOCATE. WE HAVE AN UNUSUALLY FINE BUY ON BROADWAY THAT WILL PAY YOU TO INVESTIGATE. THE LOCATION IS GOOD AND THE PRICE IS RIGHT, REMEMBER MINING IS HAZARDOUS; OIL IS UNCERTAIN, BUT AS SURE AS THE SUN RISES AND SETS, LOS ANGELES REALTY IS BOUND TO GO SKYWARD. WITHIN THE NEXT TWENTY YEARS OR LESS THIS WILL BE THE THIRD CITY IN POPULATION IN THE UNITED STATES. WATCH IT GROW AND SEE PRICES JUMP.
BRYAN & BRADFORD,
115 WEST FOURTH ST.
E. P. BRYAN. L. T. BRADFORD.
x

FOR SALE—
CAN YOU BEAT
THESE TWO
GRAND AVENUE
BARGAINS?
$20,000.
ONLY
$20,000.
100x150, Nos. 2216-20 S. Grand ave., with two large 9-room residences.
Houses worth $9000.
Frontage worth $20,000.
$20,000 on or before March 15 will buy them. But don't come on the 16th and expect to get them for $20,000.
Absolutely NO. This property, in my judgment, will be worth $50,000 inside of three years.
NO. 2.
On GRAND AVE., between 2nd and 3rd sts., at top of Angel's Flight. Five minutes' walk from my office.
Eight apartments, two and three rooms each; all modern and up to date; leased for five years; paying 10 per cent. on asking price.
J. FRANK BOWEN,
OWNER,
440 DOUGLAS BLDG. x

FOR SALE—
Here is the best bargain in Los Angeles business property that has come to our notice.
60-foot lot on Hill st., north of 8th, $500 per foot less than anything in the block.
We can tell you why the low price is made.
Buyer can absolutely depend on a $40,000 profit within a year.
No information over 'phone on this lot. If you can't call on us, 'phone and we will call to see you.
VAUGHAN-MIDDLETON CO.,
207-208 Story Bldg.
F1226, Main 1452. x13

FOR SALE—
BUSINESS CORNER.
West 7th and Golden, near Bixel.
100x150 Feet.
Only $400 a foot.
Best buy in
Los Angeles.
Grand Apartment Site.
Will pay large income.
Worth $600, reduced
to $400 a front foot.
T. WIESENDANGER, 207 S. Broadway.
Room 211. A2040. x15

FOR SALE—
INDUSTRIAL SITE.
SAN FERNANDO STREET—$1000
50 Feet Frontage near River Station.
THIS IS $2000 UNDER VALUE.
ROBERT MARSH & CO.,
140 W. 5th st.
Security Bldg. x13

FOR SALE—BIG BARGAIN; BUSINESS CORner, West 7th and Golden, near Bixel st., only $400 foot; worth $600. The best buy of all for stores, hotel, apartments.
T. WIESENDANGER, 207 S. Broadway, room 211. Main 2041; A2040. x21

FOR SALE—
A CIVIC CENTER SNAP.
$18,500—2 blocks from postoffice and City Hall site, 1 block from Courthouse. Lot 60x118 ft., improved with 2-story apartment house; leased. Big future value; formerly sold for $18,000. You know about the new civic center and the immense improvements to go up and this is the biggest bargain in that new district. Those who pick up the bargains there at this time will reap a harvest of dollars, and this is the best buy there. See us.
111 S. BROADWAY, J. F. HEBER & CO. x13

FOR SALE—
$20,000 to $26,000 cash will handle the cheapest piece of downtown income property on the market today. Pays better than 7 per cent. net. No information over phone on this property.
VAUGHAN MIDDLETON CO.,
207-208 Story Bldg.
Phones, F1226, M. 1452. x

FOR SALE—

$8500.	$8500.
$8500. Apartment Site.	$8500.
$6000.	$5250.

The finest corner on W. 7th for apartments. This is a snap. $2250 cash.
R. H. MARMONT CO.,
220-221 W. F. Story Bldg.
F1264. Main 830. x13

FOR SALE—$30,000, TO CLOSE ESTATE, ON Temple st., only 4 blocks from Courthouse and postoffice; 80x150 lot, only half improved, present income $540 year. Honestly $4200 under value. Also fine business location, southwest corner 10th and Griffith, wide alley, large modern cottage, $7500. BAIERSKI CO., exclusive agents, 502 Bryson Bldg. F5858. x

FOR SALE—SAN PEDRO, NEAR 7TH, 134 on San Pedro, 250 deep, fronting on San Julian. If you want a large piece of ground close in, here is a bargain for part or all.
A. BOEKER, Sole Agt.
454 Laughlin Bldg.
Main 1260. x13

FOR SALE— Business Property.

FOR SALE—

Right in the heart of the
WHOLESALE DISTRICT.
We submit to you the most valuable corner.
It is the northwest corner of Second and Alameda.
Its area is 34,000 sq. ft. (approx.) Most admirably situated for trackage. Our price is only $71,000.
NOTE—The Security Savings Bank appraised this same property at $75,000, and made a loan of $30,000 on this appraisement. You will have to act quickly if you want this.
P. J. STEELE & CO.
H. W. Hellman Bldg.
G. H. A. Goodwin Co.
Central Bldg.
Sole Agents. x13

FOR SALE—BARGAINS EXCLUSIVELY—
$40,000—Choice close-in corner on Eighth near Flower; income $2200 per annum.
$15,000—Bargain on Hope near 16th; income over $700 per year.
$13,500—Snap on Flower near Pico; cheapest property between Main and Alameda.
$12,000—Biggest bargain on Ninth st., at San Pedro st.; cheapest property between Main and Alameda.
$12,000—Fine corner on Eighth, near Figueroa; worth $15,000; good improvements; will positively make you money.
$12,000—Choice piece of double frontage property, vicinity of 10th and Georgia; this would be cheap at $16,000.
$9000—Bargain on 10th near Figueroa.
$8000—Fine income property, vicinity 11th and Georgia, improved with four flats.
$6500—Fine apartment site on Golden ave., between Eighth and Ninth.
$6500—Fine apartment site, vicinity Ninth and Albany.
F6589. L. A. DOLTON & CO.,
Broadway 4596. 240 Wilcox Bldg. x13

FOR SALE—
HOPE STREET.
100x185.
$400 PER FRONT FOOT.
CHEAPEST LOT ON ANY STREET FROM MAIN TO FIGUEROA.
THIS LOT IS NORTH OF 12TH ST. AND THERE IS BIG MONEY IN IT AT THIS PRICE.
SOLE AGENTS,
BRYAN & BRADFORD,
115 WEST FOURTH STREET.
E. P. BRYAN. L. T. BRADFORD. x13

FOR SALE—
CAN YOU BEAT
THESE TWO
GRAND AVENUE
BARGAINS?
$20,000
ONLY
$20,000
100x150, 2216-20 S. Grand ave., with two large 9-room residences.
Houses worth $9000.
Frontage worth $20,000; $20,000 on or before March 15 will buy them, but don't come on the 16th and expect to get them for $20,000.
Absolutely NO. This property in my judgment will be worth $50,000 inside of three years.
No. 2.
On GRAND AVE., between Second and Third sts, at top of Angels' Flight; 5 minutes' walk from my office.
5 apartments, two and three rooms each; all modern and up to date; leased for five years, paying 10 per cent. on asking price.
J. FRANK BOWEN,
OWNER,
440 Douglas Bldg. x13

FOR SALE—
CADWALADER,
REAL ESTATE,
IMPROVED AND UNIMPROVED
CITY PROPERTIES,
FOR SALE, RENT OR LEASE.
I CAN SATISFY YOUR WANTS.
R. B. CADWALADER,
1001 STORY BLDG. HOME P3822. 13

FOR SALE—
—OLIVE STREET—
THE ONLY STREET BETWEEN MAIN AND FIGUEROA WITHOUT A STREET CAR. THE COMING FIFTH AVE. OF LOS ANGELES. PRICES ARE LOWER, INCOME GREATER THAN ANY STREET WEST OF BROADWAY. WE HAVE THE BUY OF THE CITY ON OLIVE ST. NEAR 8TH. A QUICK AND SURE MONEY-MAKER. SEE US AT ONCE.
BRYAN & BRADFORD,
115 WEST FOURTH ST.
E. J. BRYAN. L. T. BRADFORD. x

FOR SALE—
ADMINISTRATOR'S SALE OF
"CLOSE IN" PROPERTY.
In pursuance of an order of the Superior Court of date January 31, 1910, in the matter of the estate of John C. Haskell, deceased, I will sell at private sale to the highest bidder for cash, subject to confirmation by said court the property known as the "Haskell Place," at No. 408 South Fremont ave., consisting of a lot 69 ft. front by 165 ft. deep upon which is a two-story brick dwelling house. Bids in writing will be received at the office of George M. Holton, Esq., 307 and 3 Copp Building. Ten per cent. of amount offered must accompany bid, the balance must be paid upon confirmation of sale. For further particulars inquire of George M. Holton, Esq., at his office aforesaid.
E. C. HASKELL,
Administrator of the Estate of John C. Haskell, Deceased.
March 12, 1910. 13

FOR SALE—BY
VICTOR G. KLEINBERGER CO.,
332-333 H. W. HELLMAN BLDG.
BARGAIN.
CORNER ON FLOWER STREET.
NORTH OF PICO.
$650 PER FRONT FOOT.
PRICE BELOW ANYTHING ON THE STREET. NO INFORMATION OVER THE PHONE.
VICTOR G. KLEINBERGER CO.,
332-333 H. W. HELLMAN BLDG. x13

FOR SALE—FINE BARGAIN; 6 W. 4 MODERN 4-ROOM FLATS, RENTS $48 MONTH, WILL BRING $60, JUST AS EASY. LOT 50x198. NEAR CAR LINE. OWNER SICK. PLACE HEAVILY MORTGAGED; MUST SELL; REDUCES PRICE TO $5000. LOOK IT UP. IT'S A SNAP.
CHAS. O. GOODWIN, 215 Douglas Bldg. x13

FOR SALE—
GRAND AVE. CORNER.
Have the best buy on Grand near Washington, 82x185, small improvements; get particulars. T. L. KERR, 213 Pryor Bldg. x13

FOR SALE— Business Property.

FOR SALE—
ONLY—$8200—ONLY
MR. APARTMENT BUILDER
HERE IS WHAT YOU
HAVE BEEN LOOKING FOR
An elegant close in unrestricted lot in the Westlake district, near Burlington avenue and Orange, for only $8200. This property is excellently suited for flats or apartments and if improved at once would yield as great an income as a lot costing three times as much and not any closer to the business section. This lot is 51.43 feet frontage by 124.5 feet in depth and the price is only $8200.
Don't overlook this for good close-in lots at this ridiculously low price are not to be had, but this particular lot must be sold at once. We guarantee this to be absolutely the cheapest unrestricted lot in the Westlake district.
GEORGE J. COTE,
730 H. W. Hellman Bldg.
Main 8084. A5161.
x13

FOR SALE—
YOUR
LAST
OPPORTUNITY
To secure one of the finest close-in Grand ave. corners, one that has been held at $40,000. Grand ave. and 14th, 66x120. The owner must have money to develop oil properties immediately, and will nearly give away this corner; $26,000 takes it if sold before Thursday. Owner must have nearly all cash at this price. Do not bother owner with offers; not one cent under $26,000 will get it and you will NEVER have the chance again at any such price. Owner has several fine pieces; will sell ONE ONLY at a sacrifice, but must be cash sale. Owner knows very well that it will only be a short time before this large close-in corner will sell for $60,000, yet must develop the oil properties. This takes cash. Who will own these choice corners in 1915? Don't look backward in the next twenty-four months, but buy this choice corner and you will never regret. DO IT NOW. Write ARTHUR G. NEWTON, Hotel Hollywood, Hollywood. 13

FOR SALE — ON W. SIXTH ST., THE CHEAPEST CLOSE-IN BUSINESS PROPERTY IN THE CITY AT THE PRICE, $25,000; ABOUT 200 FEET WEST OF FIGUEROA; THE ONLY VACANT INSIDE LOT ON THE SOUTH SIDE. SURROUNDED ON BOTH SIDES BY LARGE APARTMENT HOUSES AND HOTELS; THE LOT FACES FREMONT AVE., ON SIXTH ST.; SIZE 50x130; IT IS RIPE FOR IMPROVEMENT. FOR STORES OR APARTMENTS; YOU DO NOT HAVE TO WAIT FOR BUSINESS TO COME TO YOU; IT IS ALREADY HERE; WAITING FOR IMPROVEMENT. O. W. STRONG, OWNER, 625 S. VERMONT AVE. 13

FOR SALE—
Great bargain. $10,000. Improved income business property on Central ave., near Vernon. Apply BEN F. FIELD & CO., N.E. corner Washington and Georgia. Tel. 26034.

FOR SALE — AT FORECLOSURE PRICE, large 12-room house, on 23rd near Grand, only $2000 required. OWNER, 913 CENTRAL BLDG. F1632.

FOR SALE—MAPLE AND 10TH, CORNER. $2000 under value. Act quick. H. L. WINEMAN & CO. F2078. 13

FOR SALE—BEST APARTMENT HOUSE OR hotel location in the city. Park frontage. Address Room 901 UNION TRUST BLDG. 13

FOR SALE—FLOWER STREET NEAR 16TH, $48x165, east front, $12,500. 514 S. HOPE ST. F5831. 13

FOR SALE—FINE FRONTAGE ON SOUTH Figueroa, near 7th. 614 L. A. TRUST BLDG. x13

FOR SALE—CORNER W. SEVENTH AND Golden, near Bixel, at $400 a foot. A2040, A2045. x21

FOR SALE—FEW CLOSE IN BARGAINS, will pay you to see me first. TRY MR. HARRY L. HECK, 201 Mason Bldg. 13

FOR SALE— Income Property.

FOR SALE—BY
VICTOR G. KLEINBERGER CO.,
332-333 H. W. HELLMAN BLDG.
10521. MAIN 3089.
60 FEET DOUBLE FRONTAGE.
GRAND AVENUE, NEAR PICO.
GUARANTEED INVESTMENT.
10 PER CENT. NET PER ANNUM.
WE HAVE A TENANT WHO WILL LEASE A BUILDING FOR TEN YEARS AT A RENTAL PAYING 10 PER CENT. NET AND THE LEASE IS GUARANTEED. THE ORIGINAL INVESTMENT IS RETURNED AT THE END OF TEN YEARS AND THE LAND AND IMPROVEMENTS REPRESENT PROFIT. CONSIDER THE VALUE OF THIS DOUBLE FRONTAGE TEN YEARS FROM TODAY. WE RECOMMEND THIS AS AN ABSOLUTE GILT EDGE PROPOSITION.
VICTOR G. KLEINBERGER CO.,
332-333 H. W. HELLMAN BLDG.
10521. MAIN 3089.
x13

FOR SALE— —LISTEN—
If you have $20,000 cash, we can put you next to the best buy on Sixth st., close to the business center, that will pay you 11 per cent. net on your investment, for the next 2 years, and after that 15 per cent. on a guaranteed lease, say nothing of the increase in values. Without exception this is the best buy on Sixth st. today.
For full particulars,
THE CRESCENT REALTY CO.,
F1194, Main 164. 903 Security Bldg. x13

FOR SALE—
$2500.
10-ROOM 2-APARTMENT
MODERN BUNGALOW
Beautifully improved lot, 40x130, corner, lawns, palms, flowers, 5-foot cement walks, oiled street, gas, half block to city park, one to two blocks to two fine car lines; can use one-half and rent other half if desired. Always rented for $30 per month. See on premises 537 E. 23D ST., or Owner at 416 UNION TRUST BLDG., 4th and Spring. x13

FOR SALE—A FINE INCOME PROPERTY.
N. W. corner Central and 32rd, 82x150, new brick stores and apartments; only $28,000. Can be handled with $6000 cash. Net income about 8 per cent. BLACK BROS., 208-9 H. W. Hellman Bldg. x13

FOR SALE—
WESTLAKE FLAT BUILDING.
ONLY $10,000. LOT 50x150.
Price was $11,000, owner leaving town; flats always rented; best residence part of Westlake region; no better section for investment. Phone 53506. LOUIS K. WEBB, 53026, Broadway 5506.
Full Commission to Agents.

FOR SALE—CHEAPEST PROPERTY IN city, large lot, double frontage, 24 rooms, 2 buildings, practically new; $12,500; terms. R. KING, owner, 228 North Figueroa st. No 'phone.

FOR SALE—SNAP, WORTH INVESTIGATing; 32nd st., west Figueroa, north of Shriners' Temple; 50-foot lot, with flats; income $75 month; only $4500; paying 18 per cent.; will make terms. OWNER, phone South 2168. 15

FOR SALE—$8500, GOOD BUSINESS CORner, 80x165, two store rooms, two 5 room flats, and modern 4 room house, income $1200 year, splendid investment. WM. R. STOKES, 114 Henne Bldg. A6077. x15

FOR SALE—NEW 36-ROOM APARTMENTS, newly furnished; disappearing beds, modern; adjoining park. "Special Bargain." Address "Owner," TIMES BRANCH OFFICE. x

FOR SALE — $7500. BEAT THIS IF YOU can. 24-room apartment house, large lot, close in. Also 10-room house, southwest, partly furnished, $4500. RAND & CO., 429 Bryson Bldg. 13

FOR SALE—INCOME PROPERTY, $300 PER month; high-class flats in excellent locality. Address OWNER, Z, box 829, TIMES BRANCH OFFICE.

FOR SALE—INCOME PROPERTY, SOUTHwest, pays 9 per cent. gross on price, $20,000; will sell if purchaser will lease to me for five years at $1800 per year. Address 2144 VERMONT AVE. 13

FOR SALE—OWNER MUST HAVE MONey. Income property, value $18,000, will be sold at a sacrifice, $13,500. No agents. 322 CENTRAL BLDG., 6th and Main sts. 13

FOR SALE—$25,000. LOT 132x145 WITH 3 3-story flat buildings earning 10 per cent. J. D. WALKER, 430 Severance Bldg. F1344. x13

FOR SALE — 60 FEET ON MAIN ST., close in, $2600 a foot; easy terms and little cash to handle. J. D. WALKER, 430 Severance Bldg. F1344. x13

FOR SALE— Income Property.

FOR SALE—WESTLAKE DISTRICT.
A BIG INCOME INVESTMENT.
IN THE SWELL WESTLAKE DISTRICT.
WILL PAY 14 PER CENT. NET ON $60,000, THE ACTUAL CASH REQUIRED TO HANDLE THIS PROPERTY.
ON THE BEST CROSS STREET IN THE CITY, WHERE VALUES WILL SURELY INCREASE.
LARGE LOT, 62x140, WITH ALLEY ON EAST AND SOUTH. IMPROVED WITH A 2-STORY BUILDING CONTAINING 20 ROOMS, FINISHED IN HARDWOOD, WITH MARBLE VESTIBULE.
THE CONSTRUCTION OF THIS BUILDING COMBINES DURABILITY, CONVENIENCES AND ELEGANCE.
THE FURNISHINGS ARE IN KEEPING WITH THE ELEGANT WOODWORK AND DECORATIONS. IN FACT, THE PROPERTY COMBINES EVERYTHING REQUIRED IN A FIRST CLASS APARTMENT HOUSE, INCLUDING A FREIGHT ELEVATOR.
LEASED FOR FIVE YEARS, WITH GILT EDGE SECURITY. WILL PAY 14 PER CENT. ON THE ACTUAL CASH REQUIRED TO HANDLE THIS PROPERTY.
IT IS NOT OFTEN THAT HIGH CLASS INCOME PROPERTY IN THE SWELL WESTLAKE DISTRICT CAN BE OBTAINED, ESPECIALLY AT THE PRICE WE CAN DELIVER THIS PROPERTY.
ANY FURTHER INFORMATION CAN BE HAD BY APPLYING TO
CORNWELL OR CHARLEBOIS,
SOLE AGENTS,
MINES & PARISH,
321 S. HILL ST.
USUAL COURTESY EXTENDED TO REAL ESTATE BROKERS. x

$2-3 PER CENT. NET INVESTMENT.
FLOWER ST.
PRICE $40,000.
WE OFFER FOR A FEW DAYS, A FOUR-STORY APARTMENT HOUSE ON FLOWER STREET, CLOSE IN, CONTAINING 62 ROOMS. LOT 60x165. PAYING A NET INCOME OF $2-3 PER CENT.
CHEAPEST PURCHASE ON THE STREET.
SEE GLENN N. DEUEL,
WRIGHT & CALLENDER COMPANY,
403 S. HILL ST.
MAIN 8040. HOME 10745. x13

FOR SALE—
$8000. $9000. $9000.
SNAP. SNAP. SNAP.
WORTH TODAY $10,000.
WILL INCREASE $2500 IN 2 YEARS.
WILL PAY 2 PER CENT. INCOME BESIDES.
This property is absolutely one of the best buys in the city. 60 ft. frontage on a 100 ft. wide boulevard. Improved with 8 good houses and small apartment house, which will rent for more than $55 per month. No question about the increase in value. Look this up at once.
ELVIN J. CURRY,
A7262, Main 3282. 612 Pay Bldg. x13

FOR SALE—
14 PER CENT. GUARANTEED—14 PER CT.
14 PER CENT. GUARANTEED—14 PER CT.
$18,000—FINE INVESTMENT—$18,000.
INCREASING IN VALUE DAILY.
ONLY $10,500 TO HANDLE IT.
ELEGANT NEW APARTMENT HOUSE,
24 ROOMS, IDEALLY ARRANGED,
5-YEAR LEASE, GUARANTEED.
This is one of the most up-to-date apartment houses in the city. Everything is brand new. Separate water, gas and electric meters for each apartment. Private telephones for each apartment. You will surely get a good thing if you get this. Call at once.
ELVIN J. CURRY,
A7262, Main 3282. 612 Pay Bldg. x13

FOR SALE—
AN EXCEPTIONAL GOOD BUY.
Close-in 3-story corner, 22-room apartment hall. Bath, hardwood floors, modern in every respect. Upstairs are two apartments of 6 rooms each, rent for $30 each; below 10 rooms, hall and bath, rent $60. Price $12,000, cash $7000, balance to suit.
BROCKAMP & BERNARD,
400 Union Trust Bldg. x13

FOR SALE—LARGE LOT, JUST OFF BUSIness street, well located, for apartments or garage, present improvements renting for $600 per year, can be purchased on very easy terms for value of ground; owner has left city and cannot give personal attention; prefers to sell. Improvements are 2 cottages in very good order, but the ground is worth the price. Address C, box 70, TIMES OFFICE. 13

FOR SALE—A FINE INCOME PROPERTY on Bonnie Brae, between 8th and 7th, modern flat building. Price $14,000; income 10 per cent. net. BLACK BROS., Sole Agents, 208-9 H. W. Hellman Bldg. x13

$2500.
10-ROOM 2-APARTMENT
MODERN BUNGALOW
Beautifully improved lot, 40x130, corner, lawns, palms, flowers, 5-foot cement walks, oiled street, gas, half block to city park, one to two blocks to two fine car lines; can use one-half and rent other half if desired. Always rented for $30 per month. See on premises 537 E. 23D ST., or Owner at 416 UNION TRUST BLDG., 4th and Spring. x13

FOR SALE—INVESTORS, ATTENTION.
Large residence in apartment-house district, NORTH OF PICO, NEAR UNION. Can be converted into flats or apartments at small expense. No exchanges. Principals only apply to OWNER, 1005 Girard st. x

FOR SALE — SNAP. SACRIFICE. VERY close in, closing estate. Lot 50x150 to 20-foot alley; 4 flats, 3 rooms each; modern; adjoining northeast corner of 15th and Pointer sts.; good for apartments and stores. Price $15,000. Deal with owner directly. 1134½ W. 37TH ST. 13

FOR SALE—IMPROVED INCOME; 11-ROOM house located near Maple and 15th. Half down, balance to suit. Lot 50x150 to a 20-foot alley. This is one of the best buys on the market today and is worthy of your consideration. Inquire SEABOARD REALTY CO., 431 Grant Building. F2650 or Broadway 2875. x

FOR SALE—AN A-1 PIECE OF INCOME property, new flats, located in best rental district in city, on corner, with a future. Now rented for $310 per month. $30,000 will handle this. Address OWNER, Z, box 104, Times Office. 13

FOR SALE — INCOME (RESIDENCE) property paying 11 per cent. net, 270 feet on Maple ave. and 210 feet on Woodlawn ave., 9 houses and every one occupied all the time. Price $14,000. $5600 cash. See LORS, 333 Bradbury Bldg. x13

FOR SALE—FINE INCOME CORNER ON Moneta ave., long lease, occupied by well-established business. See me quick regarding this. J. F. STANFORD, 707 Delta Bldg., 626 S. Spring. Home P2734. 13

FOR SALE—LARGE MODERN HOUSE AND lot, close in; income 12 per cent. $16,000. WEST COAST LAND CO., Room 309 Thorpe Bldg. 13

FOR SALE—UNDIVIDED HALF INTEREST in close in apartment house, real estate; price $8000. EBERLE, Phone 27954. 13

FOR SALE—HOUSE AND LOT, NEARLY new, 12 per cent. income. Price $2800; $2000 cash. A. P. SARGENT, Lankershim. 13

FOR SALE— Industrial Property.

FOR SALE—FINE WAREHOUSE SITE ALAmeda st., R.R. switch, 200x132. Tenant for part of property. $175 per foot. J. D. WALKER, 430 Severance Bldg. F1344. x13

FOR SALE—$25,000. 15 ACRES FACTORY site, just outside city limits, railroad switch provided. This is a bargain. J. D. WALKER, 430 Severance Bldg. F1344. x13

TO LEASE—BY OWNER, 50 YEARS, LOT 60x127, close in, valued $150 front foot, with good 7-room house (insured $2000). Address Z, box 136, TIMES OFFICE. 13

FOR SALE— Industrial Property.

FOR SALE—
For $3000—WE CAN DELIVER 75x127 feet on Utah street 225 feet north of Seventh street. Salt Lake Railway trackage.
For $5350—WE CAN DELIVER 80x140 feet, Southeast corner of McPherson and Santa Fe ave. S. P. and Salt Lake railway trackage.
For $7000—WE CAN DELIVER 2.12 acres on San Fernando road joining city limits on north. Salt Lake Railway trackage.
For $9000—WE CAN DELIVER 90x140 feet on Santa Fe avenue 150 feet south of Seventh street. Southern Pacific and Salt Lake railway trackage.
For $11,000—WE CAN DELIVER northwest corner of Antonio and Alhambra just south of the Mathie Brewery. Area about 28,000 square feet. 300 feet private Southern Pacific spur. Boiler house, boiler and all attachments, sheds, etc.
For $11,500—WE CAN DELIVER 90,000 square feet at Southeast corner of Eleventh and Lemon streets. Santa Fe trackage.
For $15,000—WE CAN DELIVER 150 feet front by 240 feet in depth extending from Alameda to McGarry st. and just south of Sixteenth st. Southern Pacific trackage.
All of these sites are the very best in their respective neighborhoods, surrounded on all sides by factories and warehouses, and are worth every dollar which we ask for them.
See GEO. M. SO RELLE, with
THE G. H. A. GOODWIN COMPANY,
302-3 Central Bldg., 6th and Main. x13

FOR SALE—
A PROFIT PRODUCER.
Fifty feet on railroad switch; new bridge and car line on East Seventh street; will double value of all property in this section in the next few months.
Income sufficient to carry the investment, but owner must have money for other purposes at once.
See Littlejohn, with ELLIS & JOHNSON,
F4019. Broadway 4623. 425½ S. Spring 13

FOR SALE—
FINE INDUSTRIAL SITE,
ON RAILROAD SWITCH.
50 feet on railroad switch, within 7 minutes of city center. Income sufficient to carry investment, and property will double value in three years, sure. Absolutely nothing like it for the price in city, but owner must have money for other purposes at once.
ELLIS & JOHNSON,
425½ S. Spring st., ground floor.
F4019; Broadway 4623. x

FOR SALE—
75x140 to 20-foot alley and spur track, S.E. corner Stephenson ave. and Fourth st., just off East Third st. Two car lines and three minutes from Main st. Right in the new wholesale center and the best appointed property in that section. Can be bought as a bargain.
CARLETON F. BURKE, Sole Agent,
324 Huntington Bldg.
Home 10569, Sunset Main 569. x13

FOR SALE—
22000—4 acres on S. Soto st., 6-room house, bath, toilet, cellar, barn, engine-house with pumping plant, tank, etc. Level and good sandy loam soil, water piped to house and all yards. Mortgage $7000, at 8 per cent. Terms, $3000 cash, balance at 7 per cent. Buyers of industrial property better look this up and do it now.
BOWEN REALTY EXCHANGE,
x13 240 Story Bldg.

FOR SALE—
Fine large corner on 8th and McGarry, and one on 9th and McGarry sts., both only a stone's throw on Alameda st., and both having railroad facilities at hand. I am offering both at a big sacrifice. Also a lot on Rose st., near Sixteenth and only one block from Alameda st., at a low figure. For further particulars see E. H. CORDARY, 5004½ S. Broadway. F6179. Main 5524. x13

FOR SALE—INDUSTRIAL PROPERTY, 60 feet on Mesquit, between 6th and 7th, Santa Fe spur, full length, $60 per front foot; 18x132, to 20-ft. alley. Vermont ave., just south of Santa Monica ave., unrestricted, with two 5-room cottages on these lots, when rented for $30 per month. Price $18,000.
SEE LUNDEEN FOR HOMES COMPANY,
Suite 223, Central Bldg., 6th and Main sts. 13

FOR SALE—IN THE INDUSTRIAL DISTRICT, lot 80x140, improved with 3 modern 4-room and bath cottages; renting for $31.50; all rented; close to factory site. Can sell for $4000 on easy terms. This property is worth much more.
HILDESHEIM & SCHILLER,
502-3 Delta Bldg. F6426, Main 2625. x

FOR SALE—SACRIFICE FOR CASH.
11,000 square feet, with Santa Fe trackage at one-half price asked for adjoining property. Owner needs money and will sacrifice for quick sale.
JOHN D. FOSTER & CO.,
x13 221 Douglas Bldg.

FOR SALE—CHEAP, CORNER STORE building, 4-room cottage; lot 60x127½. Price $2500. Occupied. Owner, 842 E. 26TH ST. 13

FOR SALE— Suburban Property.

FOR SALE—AT WEST GARDENA, ONE acre, 6-room house, barn, chicken corrals

Realty Liners

FOR SALE— Suburban Property.

FOR SALE—

40-FOOT LOTS,
$125 AND UP,
$5 DOWN. $5 PER MONTH.

Level lots—Rich sandy loam; water piped. Excellent for garden, truck farming and chickens.

FACING LONG BEACH ELECTRIC LINE.

GATEWAY OF LOS ANGELES.

15 minutes from Sixth and Main. Adjoining famous Canfield Ranch.

GOLDEN STATE REALTY COMPANY,
Main 51. F1501. 130 West Sixth st. Open Sundays. x

FOR SALE—

$150,000—PROFIT—$100,000.

224 ACRES.

THE BIGGEST SNAP YOU WILL EVER SEE IN THE CITY OF LOS ANGELES. LOCATED IN SHOE STRING TRACT, JOINS ATHENS ON HILL. THE OWNER HAS PLATTED THE PROPERTY INTO ACRE LOTS. HIS INTENTION IS TO SELL AT $1500 PER ACRE. IT IS ABSOLUTELY NECESSARY TO RAISE $50,000 AT ONCE, TO DO SO HE WILL SACRIFICE THIS FINE PROPERTY. WE ARE AUTHORIZED TO SELL AT $750 PER ACRE. YOU CAN CARRY OUT PLAN OUTLINED AND CLEAR $100,000 WITHIN A YEAR. SEE R. P. SHEA, SALES MANAGER.

ROBERT MARSH CO., 107 W. 5TH ST. SECURITY BLDG. PHONES 30175, AND MAIN 8665. x13

FOR SALE—5-ACRE IMPROVED RANCH, in choice section of beautiful San Gabriel Valley, beyond Alhambra. Soil, water and mountain view absolutely unsurpassed. Strictly modern, 5-room bungalow; hardwood floors, tile, etc. Furnished throughout, including new, up-to-date furniture; handsome Wilton rugs; brass beds and everything to make a beautiful home. Lawn, flowers, shade trees, orchard and young walnut grove. Barn, chicken corral, horse, wagon and farm implements, including new assortment of tools, plow, harrow, etc. Mail and market, delliveries, school, electric car service. If you have been looking for an ideal country home with five acres of the finest soil in Southern California, where everything is in readiness for your comfort and pleasure, this is your opportunity. Sickness compels owner to sell. Price only $6000. Terms can be arranged. Further particulars from CHAS. L. HUBBARD CO., 234 Security Bldg. x13

FOR SALE—

MUST HAVE MONEY.

SELL AT SACRIFICE.

Two acres in most desirable section of Southern California, fronting on Mt. Lowe, overlooking Pasadena. Elevation 1200 feet. Fine loose soil, every foot good. Excellent for all fruits and chickens. Situated within 15 from car, good neighborhood. Gentle slope. Owner must have money at once to meet maturing obligations. A bargain for some one who desires to build a fine suburban home.

ELLIS & JOHNSON,
625½ S. Spring st., ground floor.
x F6012, Broadway 4523.

FOR SALE—$12,000.

2-acre alfalfa ranch, about 1¼ miles south city limits, surrounded by trees, fenced, and high state cultivation; 7-room modern house, large barn, 30-H.P. pumping plant, over 720 feet irrigation pipe. Cutting from 1½ to 2 tons of alfalfa per month. Adjoining land is held from $500 to $700 an acre. This is a snap. Terms if desired. Owner must sell.

GEORGE C. PECKHAM CO.,
204-5-6 Union Trust Bldg.,
Corner 6th and Spring sts.
Main 3232. Home F5392. 13

FOR SALE—PASADENA.

Beautiful 2-acre country home, near electric, full bearing orange, lemons and all varieties fruit; abundance ornamental, shade and shrubbery; modern 8-room residence; barn and barn. Price includes furniture and furnishings. Most desirable foothill property.

Beautiful ranch home of 10 acres, in walnuts and deciduous fruits. New, modern 8-room house with every convenience; city water plant; superb view of mountains and valley. Near car line.

MAINE & FORBES REALTY CO.,
Main 8641. 401-03 Laughlin Bldg. x13

FOR SALE—A 5-ACRE HOME, 2 MILES OF Alhambra, finest soil, water piped, 5-room, new modern bungalow; barn, fruit trees in grain. Price $3500; terms. Address GRAHAM, 1230 East Main st., Alhambra. Also 1 1-3 acres, $1400 and 2½ acres, $1900.

FOOTHILL SALE CHEAP, AS I AM GOING away. See the property, make me an offer. Lot 50x150 in 15-ft. alley. House 8 rooms, bath, modern bathroom, closets, pantry, good cellar, 16 different fruit trees in full bearing; stable and chicken yards. Compton ave., 2 blocks from Oak Grove. Take Watts Local. H. C. JONES.

FOR SALE—

1 acre adjoining Redondo car line at Ferry, with water right, near Clara Barton's fine residence; this is your chance, this one and the beach; general store just across the track. Price $800 an acre.

JOSEPH R. LOTTUS COMPANY,
128 W. 6th st. L.A.R.B. Main or F 1518. x12

FOR SALE—GO OUT AND LOOK AT 1162 Fair Oaks ave., corner Oxley. 5-room modern residence and barn; grounds well improved; double clean corner. It's worth $12,000. If you are looking for a desirable close-in suburban residence, you will consider this an excellent buy. My agent is authorized to accept any reasonable offer made on this property. Lot is 100x182 to alley. For full particulars see E. W. Schring, with GROVES-HINCHCLIFFE CO., 419 O. T. Johnson Bldg.
Home Phone A2603. x13

FOR SALE—

ACREAGE.

40 acres on Cactus ave., perfectly level; can't be beat for location and price; $450 per acre.

Another—14 acres in Compton, facing on the Pacific Electric; nice homes on adjoining lots; will make 64 large 50-foot lots; $90 per acre; $290 under value. Many others. If interested, see

R. SPURLOCK & CO., 221 Central Bldg. 13

FOR SALE—

FOR BARGAINS
IN CHOICE BUILDING SITES, ORANGE GROVES AND OAK TREE PROPERTIES IN HUNTINGTON PARK SECTION, ALHAMBRA, EAST PASADENA, SIERRA MADRE AND DUARTE; SEE Edwin G. Hart & Co., who make a specialty of these properties.

EDWIN G. HART & CO.,
726 H. W. Hellman Bldg.
A3815, Main 4274. x13

FOR SALE—$12,000.

FURNISHED ROOMING house, corner lot, 75x125, very central, Corona, California. Big sacrifice, account sickness. Lots worth price, $6500.

14 acres land, near Shoestring strip at Monets, only $450 per acre, adjoining land $500.

10 acre orange grove, Florida, first-class condition. Frostless, $15,000; exchange for California. ENRIGHT & SMITH, 104 South Broadway. x13

FOR SALE—BY EXECUTOR, HOUSES, 274 Palmetto, 2-8vo, 324 N. Los Robles, 234 Camden and Terrace Drive, 128 Terrace Drive, Thorough to Orange Grove ave., 11 Pasadena; 45 Linden ave., Long Beach; sold lots in Tally-ho Ranch, in San Luis Obispo county, known as 15-16-20, and 24, about 40 acres.

GEO. WOODBURY, Pasadena, Route 1, box 51. 13

FOR SALE—

15 ACRES IN ALTADENA.

Splendid location for subdivision into acre tracts; fine water right; place covered with apricot trees, in full bearing, cheapest place in Altadena.

ALTADENA LOTS AND HOMES
FOR SALE.
P. J. McNALLY.
32 N. Raymond ave., Pasadena.

FOR SALE—

THREE ACRES.

ENOUGH GROUND FOR MOST ANY PURPOSE. LOCATED ON GARDENA BRANCH OF REDONDO LINE; CONVENIENT TO THE CITY AND VERY CHEAP. THIS IS BEAUTIFUL LEVEL PROPERTY AND CAN'T LAST LONG. SEE US.

ROSE & APPLEBY,
208 BROADWAY CENTRAL BLDG. 13

FOR SALE—5 ACRES RIPE FOR SUBDIVision, adjoining busy Glendale, very near Verdugo Grammar school on Sycamore street; all level, all choice, close in property. Price $2,150. Will take $500 cash to handle. No trades. Let us show you. Call 320 BRUCE M. STERNBERG, 226 Brand boulevard Glendale. Or see H. G. COTTON & CO., 221 H. W. Hellman Bldg.

FOR SALE—IN ALTADENA, 1¾ ACRES improved, attractive 6-room bungalow and 5-room bungalow; 60 fruit trees, grapes, hedge, shade trees, etc.; plenty of water; finest view; altitude 1000 feet; 1¼ blocks from car line; best location for suburban home.

ROBERT MARSH & CO.,
Security Bldg., Los Angeles.
Or J. C. Brainard, Pasadena. x13

FOR SALE—BY OWNER, 20 ACRES 1 mile Hollywood, overlooking Los Angeles and San Fernando valleys, frontage main thoroughfare, abundance spring water, wood. Beautiful site for country home, hotel or park; no fogs or frosts; climate perfect; reduced to $300 acre. BIG NINE REALTY CO., 121 Gerdunie Bldg. Phone 64211. x13

Hollywood—

For Sale, Exchange or Rent.

FOR SALE—MODERN BUNGALOW, FURnished or unfurnished, 4 rooms, bath, electric lights, lawn, flowers, lot 50x153; price $1850, easy terms. OWNER, 614 Florence ave., Hollywood. Phone 57839. 13

FOR SALE—$4000; WILL BUY A BEAUTIful new 9-room home, on private drive; West Hollywood; yard in lawn, flowers and fruit trees. See OWNER, at 126 W. Ninth st. Tel. F3753. 13

FOR SALE—$1200, LOT 50x142; DOUBLE frontage on Highland and Florence ave., Boyle Place, near Sunset; terms. OWNER, 311 Laughlin Bldg. Phones A1531, Main 865.

FOR SALE—FINE 60-FT. EAST FRONT LOT, south of Hollywood, street work done and paid for; will be sold for 10 per cent. less than in Hollywood. $300. 311 STIMSON BLDG. 13

FOR SALE—MOST DESIRABLE CORNER in Mortimer Gateway tract, 45x114, alley. Corner leaving California. Quick action will insure bargain to any one desirous of building a home. BOX 156, Glendale. x13

FOR SALE—ALL OR ANY PART OF 10x141, at northeast corner of De Longpre and Lillian Way; make an offer. 1009 ST. ANDREWS PLACE Phone West 6082. 13

FOR SALE—LARGE, ELEVATED HOLLYwood lots, surrounded with magnificent improvements. See owner, B. MICHELSEN, 151 S. Magnolia ave., Hollywood. x13

FOR SALE—THREE BEAUTIFUL BABY front lots on Vine st., half block north of Prospect; price very low, terms to suit for one or all. 629 FAY BLDG., L. A. x13

FOR SALE—SNAP, AT HOLLYWOOD. EXquisite 4-room bungalow nearly new, on fine lot north of Prospect; only $1700. STACY REALTY CO., 331 S. Spring st. F6126. 13

FOR SALE—4 CHOICE LOTS, NORTH OF Hollywood, 2 with shade trees, 1 fronting boulevard, best locations; prices right. STACY REALTY CO., 331 S. Spring st. Main 7 13

FOR SALE—

HARTFORD VILLA
FOOTHILL TRACT.
HOLLYWOOD.

LOTS $1000 UP.

Situated in the heart of Hollywood, one and one-half blocks north of Prospect avenue, on gentle slope overlooking Hollywood's most beautiful and expensive homes. To the north rise the beautiful Cahuenga mountains, with their protection against cold winds; to the south the panoramic view of the wonderful Cahuenga Valley, with the city of Los Angeles in the east, and the waters of the Pacific glistening in the west. Every feature conducing to health and convenience, drainage, gas, water, elevation, is possessed in abundance here; pure sparkling mountain spring water piped to each lot; convenient to graded and high schools, churches and stores.

SOIL.

The soil is rich and free from rocks and adobe. The handsome grounds and prolific growth of vegetation proclaim its fertility.

STREET IMPROVEMENTS.

Consist of five-foot cement sidewalks, cement curbs, property surfaced and oiled streets, rolled and graveled and shade trees; most of the lots are planted with lemon trees.

BUILDING RESTRICTIONS.

Range from $2000 to $5000, and prohibit everything objectionable to a first-class residence section.

TRANSPORTATION

Through Hill-st. tunnel, giving fast and frequent car service; 15 minutes to business center of Los Angeles. Take Hollywood car, get off at Hartford, Canyon Drive or Warner ave., and go north one block.

PRICES

Are extremely low, ranging from $1000 up. All lots 50x135 feet or 60x135 feet. Terms, one-third cash.

CROAKE & McCANN,
SOLE AGENTS.
339 Douglas Bldg. Third and Spring sts.
Phones—Home A1812, Sunset Main 5430.
Hollywood Office.
Cor. Willard and Prospect Ave.
Home 'phone 59060. 13

FOR SALE—$2000. A CORNER LOT ONE and one-half blocks north of Paul de Longpre's residence, and two blocks east of Hollywood. It's on the northeast corner of Date and Weid avenues, distant about 250 feet east of Cahuenga avenue, and is choice. Street improvements, building going on near this corner, contract is now let for macadamizing Cahuenga ave. Automobile is always using is now being planned in immediate proximity to this property. You can nicely divide this corner into three lots, which will aggregate you $3000 for immediate sale. Apply

OTTO WEID & CO.,
614 O. T. Johnson Bldg.
Home A3395, Sunset Main 5286. x

FOR SALE—

HERE IS YOUR CHANCE.

Non-resident owner instructs us to sell his modern 2-story, 8-room house, 2 fireplaces; hardwood floors; outside sleeping porch; on fine, double clean corner lot, 100x150, south of Hollywood blvd.; splendid neighborhood; streets improved and paid for; good outbuildings; suitable for help or garage; also lot of fruit trees, shrubs and flowers; convenient to schools and car line.

This place is well worth $8500, but come and see it, and make an offer. It must be sold at once.

W. C. CAMPBELL & CO., SOLE AGENTS,
OPPOSITE HOTEL HOLLYWOOD. x12

FOR SALE—

I AM GOING TO OFFER A SPECIAL PRICE ON THIS LOT FOR THE NEXT THREE DAYS.

—90x165.

N.E. CORNER FRANKLIN & TAMARIND.

SEE A. M. KREMER,

212 LISSNER BLDG.

13 F3686. MAIN 668.

FOR SALE—5 SIGHTLY LEVEL FOOTHILL lots on improved street; less than $1600 each.

$550 buys beautiful level lot on improved street; $200 under value.

$2350 takes modern 5-room bungalow; a genuine bargain; easy terms.

I have some excellent buys in houses and lots this week; my auto is at your command. C. G. SEARLES, corner of Prospect and Warner. Phone 59230. 13

FOR SALE—NICE DOUBLE CLEAN SOUTH-west corner lot near Hollywood boulevard and Western ave., at a bargain.

DOCTORS ATTENTION.

We have fine location on Hollywood boulevard and Western ave., for doctor's office and residence, lot 70 feet front. $1000 handles it.

BUNGALOWS.

Six-room bungalow, furnished or unfurnished, 823 Carlton Way, near Lemona ave., $6000. LAWRENCE & CO., Hollywood Blvd. and Western ave., Hollywood. Phone 59024. 13

FOR SALE—A NEW, MODERN, 6-ROOM home, very artistic, fronting on 4 clear 50-foot street; east front, near Franklin; $200 down, monthly payments on balance. Very few homes on such easy payment can be found in Hollywood. Inquire corner MORGAN PLACE and HOLLYWOOD BLVD., or phone 59081. x13

FOR SALE—THOROUGHLY MODERN AND up-to-date 5-ROOM HOUSE; EAST FRONT LOT 64x200, NEAR HOTEL HOLLYwood. COMPLETELY AND ELEGANTLY FURNISHED. GOOD AS NEW. OWNER GOING AWAY; WILL SELL FURNITURE AND ALL READY TO MOVE RIGHT INTO. THIS IS SOMETHING REALLY GOOD AND CAN BE HAD AT A LOW PRICE. W. C. CAMPBELL & CO., OPPOSITE HOTEL HOLLYWOOD. PHONE 57202. 13

FOR SALE — OR EXCHANGE—$18,000, "The Fremont" Building, Cahuenga ave., opposite postoffice; 4 small stores and 12 elegant sunny rooms above. The biggest lot in the block and the biggest bargain on the business center of growing Hollywood. Monthly rental $130. Would take desirably located bungalow, not exceeding $5000, as part payment; balance to suit. See D. F. BACON, owner, on premises, 123 Cahuenga ave. x13

FOR SALE—

Beachwood—Beachwood—Beachwood.

Park Park Park

Hollywood's fourth beauty spot.

Go out today. See it, you will like it. Take Hollywood Franklin ave. car and get off at Beachwood drive, walk north, new bungalows building, agent on tract.

ALBERT H. BEACH CO., 250 S. Broadway. Phones F5903, Main 2172.

FOR SALE—PROPERTY IN THE HOLLYwood district of Los Angeles; we have large listings, many of them bargains. See photos and descriptions. A card will bring you folders and information on Hollywood. We live there and know values.

C. G. LLEWELLYN & CO.,
511 Pay Bldg., 3rd & Hill st.
Members L. A. Realty Board.

FOR SALE—LOT 50x150 TO ALLEY, 2½ blocks from postoffice; price $900; owner going East; a pick-up.

Lot 60x135, Rossetta st., ½ block from car, worth $700; will sacrifice at $500. $200 cash.

HENLEY & HAMPTON
Main 128, F7046. 209 Story Bldg. x13

FOR SALE—TWO RESIDENCES NORTH Lemona ave., one eight rooms, $6000; one nine rooms, $7000, modern. Garage, trees, lawns, furnace; decorated. See them if you want a home. Cash; small cash payment required. Tel. 59443, or address P. F. PALMER, 213 N. Lemona ave., Hollywood. 13

FOR SALE—$1650; CASH $150. Fronts two streets, north of Prospect; very special features, see it without fail. The one best chance.

STACY REALTY COMPANY,
Phone 59135. Prospect and Gower, Hollywood. 13

FOR SALE — FINEST HOME BUILDING site in Hollywood, Prospect ave., 100 feet, ocean view; building restrictions; northeast corner Finley and Bremont ave.; East Hollywood. Phones Main 8276; Home 59134. Los Angeles.

FOR SALE — A HOME IN HOLLYWOOD, $5000, terms; 8 rooms, almost new, hardwood floors, furnace, modern in every respect; east front; garage; 60 front lot; half block from car line. Call after 1:30. 'PHONE 59228. 13

FOR SALE—CAN SELL YOU THE CHOICE front frontages on Ivar ave., just north of Prospect. If you are going to build in Hollywood look this up. Lots improved with sewer, blocks of fruit and shade trees. Call 619 FAY BLDG. L. A. x13

FOR SALE—HOLLYWOOD BARGAIN.

My modern, 5-room home, on block, Prospect car, close to grammar and high schools, churches and stores. Price $4300; terms.

OSCAR H. PARKS, 400 W. Selma ave., Hollywood.

FOR SALE—LAND.

$30,000.

12 acres in Hollywood, two blocks of car line.

A. J. REYES,
320 Bumm Bldg. Main 7765. 13

FOR SALE—BIG SNAP IN HOLLYWOOD lots, surrounded with magnificent improvements. See owner, B. MICHELSEN, 151 S. Magnolia ave., Hollywood. x13

FOR SALE—THREE BEAUTIFUL BABY front lots on Vine st., half block north of Prospect; price very low, terms to suit for one or all. 629 FAY BLDG., L. A. x13

FOR SALE—SNAP, AT HOLLYWOOD. EXquisite 4-room bungalow nearly new, on fine lot north of Prospect; only $1700. STACY REALTY CO., 331 S. Spring st. F6126. 13

FOR SALE—4 CHOICE LOTS, NORTH OF Hollywood, 2 with shade trees, 1 fronting boulevard, best locations; prices right. STACY REALTY CO., 331 S. Spring st. Main 7 13

FOR SALE—

New bungalow, modern in every way, excellent throughout, workmanship above the average. The six rooms are conveniently arranged, with hardwood floors, each woodwork artistically finished. Lot 50x150, with orange trees and other fruit. And but three blocks from car line. Excellent mountain view which never can be shut off. Price $3750. Terms. This is special bargain. E. D. BROWN, with D. A. Ross & Co., 25 W. Main, Alhambra.

FOR SALE—Modern 5 room house, up to date, sewer way. Close in, three blocks to car lines, family fruits, a beautiful place, in excellent community, and only $2600. Good terms. See owner, C. Miller, with

E. D. BROWN, with D. A. Ross & Co., 25 W. Main, Alhambra. x13

FOR SALE—ALHAMBRA, LOS ANGELES front, beautiful suburb, new 5-room bungalow, beautiful east front; lot 50x250, covered with orange trees, and roses in profusion; magnificent mountain view; splendid neighborhood; all street improvements in. Do not expect a mansion for this price, but a cosy 5-room bungalow. Be sure to see this wonderful city when you can get a home with all the advantages of country and city. See owner at 113 E. VALENCIA ave., Alhambra.

FOR SALE—NEAR, STRICTLY MODERN 6-room bungalow and outside sleeping porch. Including hardwood floors and wood-stone sink. Lot 50x178, English ivy in front. Price $4600; well worth $4600; will take $3400, as must sell; $400 down, rest terms. Inquire of owner, 113 W. Grand ave., Alhambra. Take San Gabriel car to Garfield ave., and go north to Grand.

FOR SALE—LOTS; $550 TO $750; CASH $55; $15 a month. These lots are located on a beautiful boulevard 80 feet wide, water, gas and electricity on street. Size of lots 50x150 with a number of orange trees on each. Buy now at tract prices. See agent at Hidalgo ave. and Main st., Alhambra, or Room 311, 207 SOUTH BROADWAY. Phones A2043; Main 2043.

FOR SALE — A BEAUTIFUL SIX-ROOM bungalow, modern; has gas, electricity and water, on grand blvd., 60 feet wide; fine view of the mountains, near car line. Price $2250 cash and easy terms. Also a 4-room Bungalow for $1750. See agent at Main and Hidalgo ave., Alhambra, or T. WIESENDANGER, room 311, 207 S. Broadway. A2043, Main 2043.

FOR SALE—NEW 6-ROOM, MODERN bungalow, near Huntington Drive and Oneonta Park; built in effects, stone fireplace, built by day labor, will take good lot as part pay. Oak Knoll, Sierra Madre, Monrovia or Glendora car to La Senda, walk south to 926 GARFIELD. Owner. x13

FOR SALE—LOOK AT THIS FOR A SNAP. 4 rooms and bath, furnished completely, 3 blocks from car line, on fine improved street, with cement walks and curbs and 3 kinds fine fruit and shrubbery; price $1750. Terms if you want it. See J. C. HIGGINS, with R. G. FIELD, 8 W. Main st., Alhambra.

FOR SALE—5 ACRES FULL BEARING ORanges, half navels, balance Valencias, the best grove in Sunny Slope district, 5 shares water stock on improved oiled road, close to two car lines. Price $7500. See this for a bargain. Call for J. C. HIGGINS, with R. G. FIELD, 8 W. Main st., Alhambra.

FOR SALE—BEAUTIFUL ACREAGE WITH 40 bearing fruit trees and shade berries, garden, wheat and alfalfa, nice 6-room house with large screened sleeping porch; barn, corrals, lawn, flowers and street work in. San Gabriel car to 208 S. SIXTH ST., half block.

FOR SALE—A MODERN 7-ROOM JEWELL-ige, 2 baths, gas, electricity, sewer, furnace, 2 large lots, east front, large shade and bearing fruit trees and flowers and rose hedges; a good home at the right price. J. S. SEXTON, 204 Frost Bldg. 12

FOR SALE—RENT OR EXCHANGE, No. 406 Garfield ave., 6-room modern cottage, hardwood floors throughout; furnace, fine corner lot. D. L. PETERS, 607-608 H. W. Hellman Bldg. Phone A2019. 13

FOR SALE— Suburban Property.

Alhambra.

FOR SALE—

HOMES IN ALHAMBRA.
WHY A HOME IN ALHAMBRA?
Because it is the best city in California for families. Look at this combination; no other city in California can match it, viz.:
The purest of mountain spring water. High elevation, good air.
Electric street cars; well shaded, fine trees.
Low taxes, clean city government.
Fine breeze every afternoon (no high winds.)
Scarcely ever frost or fog.
Beautiful school buildings, highest grade.
Best of superintendents and teachers money can hire.
Live newspaper, awake to Alhambra's interests.
No saloons, and "cooler" empty.
Good churches and more building.
Good clubhouse, well managed.
Surely of all localities in California Alhambra leads for home and family.
We have the climate, fruit and flowers, and we have the lots, cottages, bungalows, houses, mansions, villas from $1000 to $100,000. We have the cream of Alhambra and San Gabriel property listed.
Good residence lots, $300 to $1250.
Highly situated, $600 to $2500.
We have improved one-acre home place, or 5 and 10-acre improved ranches.
We have 4000 acres finest alfalfa and corn land in California, subdivided into 5, 10, 20 acres, at $75 to $100 per acre. This is choice land.
See our ad under Country Property.
D. A. ROSS & CO., 25 W. Main, Alhambra. x13

FOR SALE—ALHAMBRA ACRES.
The original and only legal subdivision of that name. The lots are ranging in sizes from 50x200 to 100x200, at

$600 AND UP.

IMPROVEMENTS—A portion of streets are graded, and sidewalks will be completely finished, oiled, etc., without expense to the purchaser.
WATER—The best and purest mountain water piped in front of every lot.
GAS in a portion of the tract, and will soon be in all of it.
LOCATION—Inside the city limits of Alhambra, only four blocks from the business center and car line.
SEWERS—A portion of this tract can now connect to sewers already in.
BUILDING RESTRICTIONS — Run from $1200 to $2500, according to location.
HOW TO GET THERE—Take the San Gabriel car at 6th and Main or any place on Main from 6th to 1st. Get off at Garfield ave., Alhambra. Office directly opposite the Cahuenga Hotel building. Automobile is always at your service. They are selling fast, over $30,000 worth have been sold during the last six months, be sure to get one, as you will otherwise be disappointed.

BUTTERBAUGH-MYREN & CO.,
Sole agents.
520 Central Bldg., Los Angeles, or
2 West Main st., Alhambra, Cal.
x Phone F7765. Main 4537.

FOR SALE—OR EXCHANGE—IN ALHAMbra, large lot, 100x150; a splendid, well built 5 rooms; modern plumbing, gas, electricity, fruit and shade trees; near car and good school. Price $3000. Exchange for good Los Angeles residence; owners only.

For Sale—4 acres finest garden soil in San Gabriel Valley, near car line. This was held at $1000 per acre; will sell for $1800; half cash. Water piped on place; also a splendid well.

Look this place up.

See O. W. Curl, with D. A. ROSS & CO., 25 W. Main, Alhambra.

For Sale—On lot 50x150, 5-room strictly modern house; hardwood floors, furnace; east front; 2 blocks of the Alhambra Hotel. This place will stand the closest inspection and should be seen to be appreciated. Has cement terraced lawn and is located 80 ft. boulevard close to car. This can be delivered at a close price and the best of terms.

W. C. CAMPBELL & CO., Alhambra. x13

FOR SALE—SPECIAL INDUCEMENTS FOR home builders.

2 fine lots, 100 ft. frontage, corner, on an oiled street, sewered and street work in, within 3 blocks of the heart of the city; restrictions good. These lots are actually worth $2000. As an inducement to get good improvements in said locality, can deliver, if sold this week, for $1600. Look up if you want a home in the best section of Alhambra.

Fine east front lot 50x150 in the choicest section of Alhambra near schools and churches. The actual value of this lot is $1500. If sold this week I can deliver for $850; $450 cash, balance easy.

Have other good lots within 2 blocks of a car line $625, all covered with orange trees. Can deliver for $750 or less. These are good buys; see them and be convinced. J. H. LYELL & CO., No. 6 E. Main st., Alhambra. Get off cars at Garfield ave.; they stop right in front of the door. Phones, Home Green 87, Main 2761.

See us for all classes of ranch properties. I am sure we can please you. J. H. LYELL & CO. x13

FOR SALE—

SELF-SUPPORTING FOOTHILL RANCH.

5 acres, close to Alhambra, near electric car line, 25 minutes from Los Angeles; set solid to walnuts, oranges, peaches, apricots, figs, and full bearing; one acre of blackberries and one acre of alfalfa interset; 100 chickens; over 200 feet of corrals; good outbuildings; 4-room house, with lawn and flowers; horse, cow, buggy, wagon, harness, farm implements; fine water in abundance, and the cheapest in the San Gabriel valley. This ranch will pay good income. Has been supplying large Pasadena hotel. Everything goes with the place. Price $6500. Easy TERMS. If you are looking for a business ranch, this will warrant the closest investigation. For further particulars see

EDWARD D. ZEHNER.
BUTTERBAUGH, MYREN & CO.,
520 Central Bldg.
6th and Main sts. Phones F5755, Main 4537.

FOR SALE—

New bungalow, modern in every way, excellent throughout, workmanship above the average. The six rooms are conveniently arranged, with hardwood floors, each woodwork artistically finished. Lot 50x150, with orange trees and other fruit. And but three blocks from car line. Excellent mountain view which never can be shut off. Price $3750. Terms. This is special bargain. E. D. BROWN, with D. A. Ross & Co., 25 W. Main, Alhambra.

FOR SALE—Modern 5 room house, up to date, sewer way. Close in, three blocks to car lines, family fruits, a beautiful place, in excellent community, and only $2600. Good terms. See owner, C. Miller, with

E. D. BROWN, with D. A. Ross & Co., 25 W. Main, Alhambra. x13

FOR SALE—ALHAMBRA, LOS ANGELES front, beautiful suburb, new 5-room bungalow, beautiful east front; lot 50x250, covered with orange trees, and roses in profusion; magnificent mountain view; splendid neighborhood; all street improvements in. Do not expect a mansion for this price, but a cosy 5-room bungalow. Be sure to see this wonderful city when you can get a home with all the advantages of country and city. See owner at 113 E. VALENCIA ave., Alhambra.

FOR SALE—NEAR, STRICTLY MODERN 6-room bungalow and outside sleeping porch. Including hardwood floors and wood-stone sink. Lot 50x178, English ivy in front. Price $4600; well worth $4600; will take $3400, as must sell; $400 down, rest terms. Inquire of owner, 113 W. Grand ave., Alhambra. Take San Gabriel car to Garfield ave., and go north to Grand.

FOR SALE—LOTS; $550 TO $750; CASH $55; $15 a month. These lots are located on a beautiful boulevard 80 feet wide, water, gas and electricity on street. Size of lots 50x150 with a number of orange trees on each. Buy now at tract prices. See agent at Hidalgo ave. and Main st., Alhambra, or Room 311, 207 SOUTH BROADWAY. Phones A2043; Main 2043.

FOR SALE — A BEAUTIFUL SIX-ROOM bungalow, modern; has gas, electricity and water, on grand blvd., 60 feet wide; fine view of the mountains, near car line. Price $2250 cash and easy terms. Also a 4-room Bungalow for $1750. See agent at Main and Hidalgo ave., Alhambra, or T. WIESENDANGER, room 311, 207 S. Broadway. A2043, Main 2043.

FOR SALE—NEW 6-ROOM, MODERN bungalow, near Huntington Drive and Oneonta Park; built in effects, stone fireplace, built by day labor, will take good lot as part pay. Oak Knoll, Sierra Madre, Monrovia or Glendora car to La Senda, walk south to 926 GARFIELD. Owner. x13

FOR SALE—LOOK AT THIS FOR A SNAP. 4 rooms and bath, furnished completely, 3 blocks from car line, on fine improved street, with cement walks and curbs and 3 kinds fine fruit and shrubbery; price $1750. Terms if you want it. See J. C. HIGGINS, with R. G. FIELD, 8 W. Main st., Alhambra.

FOR SALE—5 ACRES FULL BEARING ORanges, half navels, balance Valencias, the best grove in Sunny Slope district, 5 shares water stock on improved oiled road, close to two car lines. Price $7500. See this for a bargain. Call for J. C. HIGGINS, with R. G. FIELD, 8 W. Main st., Alhambra.

FOR SALE—BEAUTIFUL ACREAGE WITH 40 bearing fruit trees and shade berries, garden, wheat and alfalfa, nice 6-room house with large screened sleeping porch; barn, corrals, lawn, flowers and street work in. San Gabriel car to 208 S. SIXTH ST., half block.

FOR SALE—A MODERN 7-ROOM JEWELLige, 2 baths, gas, electricity, sewer, furnace, 2 large lots, east front, large shade and bearing fruit trees and flowers and rose hedges; a good home at the right price. J. S. SEXTON, 204 Frost Bldg. 12

FOR SALE—RENT OR EXCHANGE, No. 406 Garfield ave., 6-room modern cottage, hardwood floors throughout; furnace, fine corner lot. D. L. PETERS, 607-608 H. W. Hellman Bldg. Phone A2019. 13

FOR SALE— Suburban Property.

South Pasadena and Oneonta Park.

FOR SALE—

CAMDEN COURT, SOUTH PASADENA, has just been thrown open to public inspection. It is NEAR LA SENDA STATION, reached by either Oak Knoll, Monrovia, Sierra Madre, or Glendora cars. IT IS ADMITTEDLY IN THE FRONT RANK OF THE FEW MOST EXCLUSIVE AND ORNATE RESIDENTIAL PLOTS IN GREATER LOS ANGELES.

The "Fact and Comment" man of "THE TIMES," appropriately referred to it as a "LITTLE KINGDOM UNTO ITSELF."

There are but 18 plots, ranging in area from a half to three-fourths acre each, and at opening prices $4500 to $6200 each. All face the boulevard and park. So quietly has the little army of skilled artisans worked for three months, that few have even known of the TRANSITION IN PROGRESS FROM A GROVE LADEN WITH GOLDEN ORANGES TO THE LANDSCAPE OF MARVELOUS BEAUTY. Hidden from Huntington Drive, though only a block distant, it is protected from its dust and noise, and the stare of the curious.

The owners reserve the right to reject offers of the full price for plots, at their discretion.

THIS IS A RARE OFFERING. Those to whom it may appeal should investigate promptly.

LYONS DIVIDENDS COMPANY (Owner,)
D. B. Lyons, President.
Suite 701-2 Story Bldg.
Telephones—F7423, Main 1727.
Mr. Lyons's residence, 29436.
BRANCH OFFICE at the COURT—Phone 29361.
x

FOR SALE—

A HAPPY HOME

is one where health abounds.

Oneonta Park is ideal for happy homes, especially a bungalow (magic word.) Let me show you a few, the best on our list.

Modern, 7 rooms, just finished; lot 50x120; one of the classiest on our list. Price $3500, on the very best of terms; in fact, your own terms.

Modern, 7-room; lot 50x300; beautiful lighting fixtures, built-in effects; grounds highly improved. Price $5000; good terms.

Modern, 9-room, 2 stories; chalet design; 4 large bedrooms; large lot; gas furnace; one of the most beautiful homes in Oneonta Park. Price $7500, and on good terms.

A large list of lots and acres, the most beautiful building sites in this desirable section. For further particulars see

EDWARD D. ZEHNER.
BUTTERBAUGH, MYREN & CO.,
520 Central Bldg.,
6th and Main sts. Phones F5755, Main 4537.

FOR SALE — ONE OF THOSE IDEAL homes, large grounds, 75x150, with large shade and fruit trees, lawn, shrubs, etc. two-year-old fig trees; fine six-room house with bath, hot and cold water, toilet, sink, range, fireplace, all modern conveniences; large barn, chicken houses, coops and corrals; fine location, in our Poultry Colony. Fine opportunity.

For Rent—No. 211, $25 per month; fine poultry farm, 1 acre of land, fenced and cross-fenced, with chicken-houses, 4-room bungalow, 4 brooder-houses, 4 chicken-houses, 3-room barn; 1¼ acres of land, fenced and cross-fenced, with water in Inglewood Poultry Colony; all new. Fine opening.

For Sale—No. 220, $1250; $250 cash, balance easy; 5 acres choice sandy loam, under irrigation; 2 blocks from street car; improved with 5-room house, barn, 40x60, buggy shed, poultry houses, rare bargain.

For Sale—No. 224A, $3000, one-third cash, balance easy; 10 acres rich sandy loam, under irrigation; 2 blocks from street car; improved with 5-room house, barn, etc.; one-half mile from High School, rare bargain.

For Sale—No. 224, $7500; $1250 cash, 6% acres, fine soil, in the city of Inglewood. This won't last long.

For Sale—4 beautiful lots, only $1400; 2 blocks from the car line; 2 blocks direct; one block from Manchester ave.; ½ cash; soon be worth double the money.

For Rent—No. 215, $30 per month; fine poultry ranch, 1 1-3 acres of land, 18 chicken-houses, 5-room barn and incubator-house; modern 6-room dwelling, fine location, in our Poultry Colony. Fine opportunity.

For Rent—No. 212, $25 per month; fine poultry farm, 1 acre of land, 4-room bungalow, 4 brooder-houses, 2 chicken-houses, 3-room barn; 1¼ acres of land, fenced and cross-fenced, with water in Inglewood Poultry Colony; all new. Fine opening.

For Sale—No. 230, $1250; $250 cash, balance easy; 5 acres choice sandy loam, under irrigation; 2 blocks from street car; improved with 5-room house, barn, etc.; one-half mile from High School; rare bargain.

For Sale—No. 224, $1200; $250 cash, balance easy; 5 acres choice sandy loam, under irrigation; 2 blocks from street car; improved with 5-room house, barn, etc.; one-half mile from High School, rare bargain.

For Sale—No. 223, $1750; $250 cash, balance easy; 5 acres choice sandy loam, under irrigation; 2 blocks from street car; improved with 5-room house, barn, etc.; one-half mile from High School, rare bargain.

For Sale—No. 224, $1750; $250 cash, balance easy; 5 acres choice sandy loam, under irrigation; 2 blocks from street car; improved with 5-room house, barn, etc.; one-half mile from High School, rare bargain.

For Sale—No. 225, $1250; $250 cash, balance easy; 5 acres choice sandy loam, under irrigation; 2 blocks from street car; improved with 5-room house, barn, etc.; one-half mile from High School, rare bargain.

For Sale—No. 226, $1250; $250 cash, balance easy; 5 acres choice sandy loam, under irrigation; 2 blocks from street car; improved with 5-room house, barn, etc.; one-half mile from High School, rare bargain.

For Sale—No. 227, $1250; $250 cash, balance easy; 5

Realty Timers

FOR SALE— Country Property.

FOR SALE—

THE BARGAIN FORUM.

REALTY'S BEST OFFERINGS OF THE DAY.

80 ACRES RICH SOIL. $25 PER ACRE.

Half mile of Corcoran, Kings county. Adjoining land selling for $100 per acre. All level and absolutely no alkali or hardpan. Close to irrigation canal. Half cash, balance to suit.

TO BE SOLD QUICKLY. 15-ACRE RANCH. CLOSE TO THE CITY.

—$6000—

Four acres in 11-year-old walnuts; fine family orchard; apple, pear, plum trees, etc.; pumping plant—75 inches of water; 6-horse-power engine; 5-room house and new barn; near-by unimproved property, selling for $500 per acre; $2000 cash, balance to suit.

SPLENDIDLY LOCATED, IN RIVERSIDE COUNTY. 65-ACRE RANCH, $7100.

Soil of finest quality—decomposed granite. Land perfectly level and close to Santa Fe R. R. station.

Seven-room California house, large barn, chicken corrals and sheds; 5-well pumping plant; thirteen feet to surface water; $2850 cash, balance to suit at 7 per cent.

WE HAVE CALIFORNIA LAND OF EVERY DESCRIPTION IN LARGE AND SMALL PARCELS, IMPROVED AND UNIMPROVED.

GOLDEN STATE REALTY COMPANY, 120 Sixth st. Open Sundays. Main 84. Phones F3854. x13

FOR SALE— YOU CAN GET A COUNTRY PLACE ON A PRODUCING BASIS WITHOUT DOING THE WORK. SMALL PAYMENTS.

Why not have a country place that will support you in comfort within a few years? It is not beyond the possibilities at all, whether you have much ready cash or not. It's a practical opening. I develop the property for you free. This is the plan—straightforward and simple enough. Just select 5 acres of land at Eutwanda. Pay $2.50 per acre cash and $2.50 per acre monthly. I will plant the variety of vines you prefer, cultivate and irrigate for them free of charge for 3 years, until they come into good bearing, with a full stand guaranteed. You can take possession of your vineyard then, or I will continue to care for it 3 years more for a small percentage of its net income. Your vines will make you a handsome profit, for this is the banner grape-growing district, where grapes come to their best and growers get big returns. It's in the San Gabriel Valley, a short ride from Los Angeles, level land, with water piped to every 5 acres. Pleasant surroundings here. A beautiful place for a home, and purchasable with free care and on the conditions named above, at only $200 to $250 an acre. Act upon this proposition at once. It's a planting time now and I could have you start this very season. Come to my office, and get full particulars.

EMIL FIRTH. 219 W. Fourth st., bet. Bdwy. and Hill. "You're safe at Firth's." Home A8105. Main 2543. x°

FOR SALE—HORSE, HARNESS AND WAGON; no plug horses. Call Monday. Don't do business on Sunday. Home 28688. 1423 E. 16TH ST. 13

FOR SALE— WASCO LANDS FOR SALE. 4000 Acres.

Now is the time to buy lands in Wasco. Thousands of acres are being bought up by settlers and laid out in alfalfa, gum trees, peaches, apricots, grapes, corn and, in fact, anything under the sun that will grow. Wasco has the climate of the tropics and an unlimited supply of water, as can be evidenced by the wonderful artesian wells on certain sections of that land. We have sold thousands and thousands of acres during the past year and a half and are now offering a splendid section at $25 per acre, distant a few miles from Wasco in the artesian belt. Eastern capital is laying out section after section in eucalyptus and alfalfa. It is a well-known fact that bare alfalfa land in other districts is worth from $100 to $250 per acre, whereas you can buy this for $25. This land is virgin soil—never has had a plow in it. Has been used for the past 30 years as grazing land. Farmers are the ones who are reaping the rich harvests in wheat, hay and other farm products. Write us for full particulars.

W. J. MORTIMER & COMPANY, 2117 Center st., Berkeley, Cal. x12

FOR SALE— ALFALFA LAND IN THE ALFALFA DISTRICT.

Rich soil of good body, plenty of water at a low rate and the right climate is what we have in store.

WOODLAND TRACT.

It is situated in the center of Yolo county, the most productive county in the great Sacramento Valley, 1 1-4 miles from Esparto, on the S.P.R.R.; 88 miles from San Francisco.

$100 TO $125 PER ACRE ON TERMS.

We are making improvements that will increase this value three-fold in a year. We have everything in the WOODLAND TRACT the modern farmer could ask for; that is why it is such a good opportunity for an investment and why we call it cheap. We refer you to William Chaney, Woodland, Cal., who has just purchased 160 acres of our land and is a practical farmer. Send for booklet to

COX & COMPANY. 209 Monadnock Bldg., San Francisco. x13

FOR SALE—IRRIGATED FARM— 82 acres of splendid soil near ANAHEIM, 27 miles from Los Angeles, with 32 shares of water stock. CROPS NEVER FAIL. Eight acres planted to budded soft-shell walnuts. Five acres to Valencia oranges; 15 acres cash to put in alfalfa; good house, large barn, 1 horse, 5 Jersey cows, 200 chickens, brooder-house and pens; wagon, harness, mowing machine, rake and other farm implements. It's a charming country home that will pay a good income. Price $14,500. T. D. M'CARTHY & CO., room 420, Citizens' Nat'l. Bank Bldg. 12

FOR SALE —$4000— 20 ACRES.

20 ACRES. —$4000— 20 ACRES.

This choice 20-acre ranch is all planted to sugar beets, has a good new modern bungalow, barn and chicken houses; 2-inch flowing well. This is in the Garden Grove district, and can be bought at $4000 cash, balance at 6 per cent.

CONWAY & GLEASON. 405-07 Laughlin Bldg. 215 S. Broadway. x°

FOR SALE— ARE YOU LOOKING For clean, deep, rich soil, market and located in delightful ocean climate? Let us show you soil samples and views. $35 per acre and up.

M. E. MILLER CO., INC., x13 701-2-3 Merchants' Trust Bldg.

FOR SALE—BEST VINEYARD LAND IN the U. S. Close to Los Angeles. Buy where you can see your neighbors' "making good." On my proposition you cannot lose. Will take care and cultivate the land free of charge while you continue at your work. At the end of three years, you have a competence. Five acres will cost you altogether $1000 and you only need to pay $15 down and $12.50 a month. Come in and talk it over. No better opportunity has ever been offered any one. A. L. GROSSMAN, 218 Byrne Bldg., 3rd and Broadway. Main 6153; F6153. x13

FOR SALE— WALNUT AND APPLE GROVE.

10 acres walnuts and apples, close to electric car line. This is high-class in every detail. Trees about 12 years old; big producer. Price $15,000. Small cash payment, balance on time at 6 per cent.

WAYBRIGHT-BUTLER CO. F3803; Bdwy. 3462. 523-5 Security Bldg. x°

FOR SALE—11 ACRES, 2 MILES NORTH of Perris, in the beautiful Perris Valley, 5-room cottage. Pumping plant with plenty of water; a beautiful site for home. Chicken coops, yards, brooder buildings, everything complete for a chicken ranch or garden, a good place for eucalyptus and alfalfa. Price $1100. Address V. V. STEVENSON, Perris, Cal. x°

FOR SALE— Country Property.

FOR SALE—COUNTRY PROPERTY.

ALFALFA!!

IS THE GREATEST CROP IN CALIFORNIA EVERY YEAR, BUT THIS YEAR IT WILL BE THE GREATEST EVER.

WE HAVE FOR SALE ONE OF THE FINEST RANCHES IN CALIFORNIA, CONSISTING OF 533 ACRES OF LAND, OF WHICH 286 ARE IN A SPLENDID TWO-YEAR OLD STAND OF ALFALFA, PRODUCING 3000 TONS THIS SEASON, AND THE BALANCE OF 133 ACRES, WHICH IS PRACTICALLY LEVEL, CAN BE SEEDED THIS SPRING, AND WILL VERY LARGELY INCREASE THE YIELD.

THIS SEASON IS DRY—HAY AND GRAIN WILL BE SCARCE, AND IN ALL PROBABILITY, ALFALFA WILL BRING MORE THIS YEAR THAN EVER BEFORE.

NOW IS THE TIME TO BUY.

THIS RANCH HAS 720 INCHES OF CHEAP WATER, 24 HEAD OF STOCK, ALL NECESSARY TOOLS, IMPLEMENTS AND RANCH BUILDINGS.

IS 10 MILES FROM RIVERSIDE, ON A MAIN COUNTY AND AUTOMOBILE HIGHWAY AND RAILROAD STATION ABUTTING ON THE PROPERTY.

THE SOIL IS RICH, DEEP AND ABSOLUTELY FREE FROM ALKALI OR ANY OBJECTIONABLE GRASSES.

ROAD STREETS TRAVERSE THE PROPERTY NORTH AND SOUTH ONE-HALF MILE APART AND EAST AND WEST ONE-QUARTER MILE APART.

AT A MOST CONSERVATIVE ESTIMATE, THIS PROPERTY WILL PRODUCE THIS YEAR AN INCOME OF 30 PER CENT. ON THE INVESTMENT, AND THIS SHOULD BE MAINTAINED IN SUBSEQUENT YEARS THROUGH INCREASED PRODUCTION.

THE PURCHASE PRICE IS $210 PER ACRE, $25,000 CASH; BALANCE LONG TIME.

THE LAWRENCE B. BURCK COMPANY. 342 SOUTH SPRING STREET. MAIN 6661. PHONES HOME 10695. x13

FOR SALE— Country Property.

FOR SALE—

FORCED SALE. 15-ACRE ORANGE GROVE.

20 acres, all in oranges, 7 acres in 7-year-old trees, 3 acres in 1-year-old trees. These are good trees and are on excellent orange soil, being a very deep, dark, sandy loam. Nice six-room bungalow, new and modern, and very attractive. Only one-quarter mile from railroad station; in fine neighborhood. In THE FROSTLESS BELT. Owner bought the place on contract, and failed to get his money, therefore he is forced to sell, at a very low figure. His balance back on place is $6200, to run from 1 to 5 years, and he will take $2500 for his equity. This is a good deal less than he paid for the grove a year ago, but HE MUST RAISE. Here is a chance. If you appreciate a bargain, let us show you this place early this week. This place is only 45 minutes from Los Angeles. For this and other good buys in country property, see

ORANGE COUNTY REALTY CO., 206 Wilcox Bldg. 2nd and Spring. Main 849—A6592. Orange County office, Anaheim. x13

FOR SALE— IRRIGATED LAND.

The greatest fruit and alfalfa valley in America is now open for settlement at Fort Stockton, Tex.; rich alluvial natural flow of pure spring water exceeding 65,000,000 gallons per day; 10,000 acres now under cultivation; population now 1000; will soon be a city of from 10,000 to 15,000. Greater opportunities for homeseekers and investors than were ever offered in the older irrigated districts, where orchards are valued at from $2000 to $5000 per acre. Choice locations open to those who investigate now. Low rate excursions first and third Tuesdays of each month. You cannot afford to buy land anywhere without seeing Fort Stockton. For full information, address FORT STOCKTON IRRIGATED LANDS CO., 405 Fidelity Trust Bldg., Kansas City, Mo. x°

FOR SALE—"GO TO GARDENA."

For location. The garden spot of Los Angeles county. The alfalfa, dairy, poultry and fruit belt. The rich soil and abundant water supply. The good freight and transit facilities. The cool and delightful climate. The place to locate for an investment.

$7500—15 acres of choice, sandy loam soil, with interest in large pumping plant. Close to boulevard, $200 less than adjoining land.

$2550—2 acres, new, modern, 6-room bungalow for nearly what the 2 acres is worth in unimproved blocks from car line. Close to school and town.

$3200—5 acres on corner lot; 6-rooms house, barn, deep well, windmill and tank, brooder house and poultry yard, 6 blocks from car line.

$1400—2 acres in alfalfa, with good water right, one-fourth from car line.

$450—3-room house and lot, barn and poultry yards.

W. M. GRAY, Gardena, Cal. x13

FOR SALE— EXTRAORDINARY OFFER. RANCH FULLY EQUIPPED, WELL STOCKED. 622 ACRES, $100 PER ACRE. YIELDS ANNUAL INCOME OF $15,000.

Tulare County, near Railroad Station.

Guaranteed to be all good land—in artesian belt; 370 acres are in alfalfa; 3 artesian wells; fine reservoir and ditch; natural gas; four houses, 75 cows, 50 yearlings, 25 horses, 5 brood sows, 200 chickens, wagons, mowers, rakes, plows, etc., etc. $25,000 cash.

GOLDEN STATE REALTY CO., 120 W. Sixth st. x13

FOR SALE— FRESNO ALFALFA LAND.

160 acres of fine alfalfa land in Fresno county at $40 an acre. Splendidly adapted to all kinds of farming, fruit trees, grapes and eucalyptus. Water in abundance. Schools and railroads at hand. Nothing better for alfalfa. In the heart of the great irrigation district. Sub-irrigation within 12 feet. Call or write immediately for full particulars.

EMIL FIRTH, 219 W. Fourth st., bet. Broadway and Hill. "You're safe at Firth's." Home A8105. Main 2543. x°

FOR SALE—ALHAMBRA AND SAN GABRIEL ranches of 5 and 10 acres. 5 acres soft-shell walnuts, coming into good bearing; good 5-room house, family orchard; chicken corrals, alfalfa patch, berries; close to car and school. All farm tools, etc.; water piped on place. This is a beauty at $6500.

5 acres; good 5-room house, good barn, fruit and flowers; one acre in alfalfa. Price $3500. 5 acres in fruit, balance in grapes. This close-in property at $500 per acre. See our adv. under Alhambra.

D. C. ROSS & CO., 25 W. Main st., Alhambra. x13

FOR SALE—ACREAGE—

Fine 10-acre ranch in Tulare county; this land is all level, sandy loam and cross-faced. Fine red sandy loam soil, without any alkali, is planted in wheat and entire crop is included in the purchase, has a 2-room house with 2-inch flowing well with 50-foot set of water, fine pump. Chicken corral, 2 chicken houses, from 75 to 100 chickens and some feed. $300 worth of other improvements; land is free and clear, and price is only $1000. Some cash and balance easy terms. Inquire SEABOARD REALTY CO., 421 Grant Bldg. $650, or Broadway 2672. x°

FOR SALE—

I am going to Fresno Sunday night to look at some orange and alfalfa land. If you are looking for some of the same kind of land, join with me, save expenses. Phone Sunset, HOLLYWOOD 2663. x13

FOR SALE— Country Property.

FOR SALE—

TORBA LINDA ORANGE LANDS $150 PER ACRE UP. ABSOLUTELY FROSTLESS.

THIS IS THE BEST ORANGE LAND PROPOSITION IN CALIFORNIA TODAY.

WHY? BECAUSE—

THE LAND IS ABSOLUTELY FROSTLESS.

THE SOIL IS A RICH SANDY LOAM THAT GROWS THE BEST ORANGES, LEMONS AND ALL VEGETABLES.

THE TRANSPORTATION AND SHIPPING FACILITIES ARE FIRST-CLASS.

THE CLIMATE THE YEAR ROUND IS UNEXCELLED.

THE LAND WILL PAY FOR ITSELF.

THE WATER SUPPLY IS UNEXCELLED IN EVERY RESPECT, IN QUALITY, QUANTITY AND PRICE.

WE CAN BACK UP ALL OUR STATEMENTS. COME IN AND HAVE A TALK IF YOU CAN'T COME IN WRITE FOR A FREE BOOKLET.

G. H. MacGINNIS. JANSS INVESTMENT COMPANY. 230 PACIFIC ELECTRIC BLDG. HOME 10345. BDWY. 2403. 6TH & MAIN. x19

FOR SALE—

FORCED SALE. 15-ACRE ORANGE GROVE.

20 acres, all in oranges, 7 acres in 7-year-old trees, 3 acres in 1-year-old trees. These are good trees and are on excellent orange soil, being a very deep, dark, sandy loam. Nice six-room bungalow, new and modern, and very attractive. Only one-quarter mile from railroad station; in fine neighborhood. In THE FROSTLESS BELT. Owner bought the place on contract, and failed to get his money, therefore he is forced to sell, at a very low figure. His balance back on place is $6200, to run from 1 to 5 years, and he will take $2500 for his equity. This is a good deal less than he paid for the grove a year ago, but HE MUST RAISE. Here is a chance. If you appreciate a bargain, let us show you this place early this week. This place is only 45 minutes from Los Angeles. For this and other good buys in country property, see

ORANGE COUNTY REALTY CO., 206 Wilcox Bldg. 2nd and Spring. Main 849—A6592. Orange County office, Anaheim. x13

FOR SALE— IRRIGATED LAND.

The greatest fruit and alfalfa valley in America is now open for settlement at Fort Stockton, Tex.; rich alluvial natural flow of pure spring water exceeding 65,000,000 gallons per day; 10,000 acres now under cultivation; population now 1000; will soon be a city of from 10,000 to 15,000. Greater opportunities for homeseekers and investors than were ever offered in the older irrigated districts, where orchards are valued at from $2000 to $5000 per acre. Choice locations open to those who investigate now. Low rate excursions first and third Tuesdays of each month. You cannot afford to buy land anywhere without seeing Fort Stockton. For full information, address FORT STOCKTON IRRIGATED LANDS CO., 405 Fidelity Trust Bldg., Kansas City, Mo. x°

FOR SALE—"GO TO GARDENA."

For location. The garden spot of Los Angeles county. The alfalfa, dairy, poultry and fruit belt. The rich soil and abundant water supply. The good freight and transit facilities. The cool and delightful climate. The place to locate for an investment.

$7500—15 acres of choice, sandy loam soil, with interest in large pumping plant. Close to boulevard, $200 less than adjoining land.

$2550—2 acres, new, modern, 6-room bungalow for nearly what the 2 acres is worth in unimproved blocks from car line. Close to school and town.

$3200—5 acres on corner lot; 6-rooms house, barn, deep well, windmill and tank, brooder house and poultry yard, 6 blocks from car line.

$1400—2 acres in alfalfa, with good water right, one-fourth from car line.

$450—3-room house and lot, barn and poultry yards.

W. M. GRAY, Gardena, Cal. x13

FOR SALE— EXTRAORDINARY OFFER. RANCH FULLY EQUIPPED, WELL STOCKED. 622 ACRES, $100 PER ACRE. YIELDS ANNUAL INCOME OF $15,000.

Tulare County, near Railroad Station.

Guaranteed to be all good land—in artesian belt; 370 acres are in alfalfa; 3 artesian wells; fine reservoir and ditch; natural gas; four houses, 75 cows, 50 yearlings, 25 horses, 5 brood sows, 200 chickens, wagons, mowers, rakes, plows, etc., etc. $25,000 cash.

GOLDEN STATE REALTY CO., 120 W. Sixth st. x13

FOR SALE— FRESNO ALFALFA LAND.

160 acres of fine alfalfa land in Fresno county at $40 an acre. Splendidly adapted to all kinds of farming, fruit trees, grapes and eucalyptus. Water in abundance. Schools and railroads at hand. Nothing better for alfalfa. In the heart of the great irrigation district. Sub-irrigation within 12 feet. Call or write immediately for full particulars.

EMIL FIRTH, 219 W. Fourth st., bet. Broadway and Hill. "You're safe at Firth's." Home A8105. Main 2543. x°

FOR SALE—ALHAMBRA AND SAN GABRIEL ranches of 5 and 10 acres. 5 acres soft-shell walnuts, coming into good bearing; good 5-room house, family orchard; chicken corrals, alfalfa patch, berries; close to car and school. All farm tools, etc.; water piped on place. This is a beauty at $6500.

5 acres; good 5-room house, good barn, fruit and flowers; one acre in alfalfa. Price $6500. 5 acres in fruit, balance in grapes. This close-in property at $500 per acre. See our adv. under Alhambra.

D. C. ROSS & CO., 25 W. Main st., Alhambra. x13

FOR SALE— Country Property.

FOR SALE—

PROVEN CLIMATE. PROVEN SOIL. PROVEN WATER.

All these requirements, plus closeness to transportation, with good roads, and the section where best citrus prices are obtainable.

RIVERSIDE ORANGE HEIGHTS. AT CORONA.

Here is the place to settle, develop a grove and build a home.

$225 TO $275 PER ACRE. EASY TERMS.

For maps, booklets, or other information, see

SELLING AGENTS, S. J. WHITE & COMPANY, 416-417 Pacific Electric Bldg. ERKENBRECHER SYNDICATE, 122 West Sixth street. FAIRCHILD & BERTRAND, 324 Central Bldg. PAUL H. BLADES & COMPANY, 604-5 I. W. Hellman Bldg. x12

FOR SALE— ESCONDIDO VALLEY

The growing of table and raisin grapes a Escondido is the best paying business in the fruit line in California. At one crop per pound the table grapes will pay you $150 to $250 per acre, at

TWO CENTS PER POUND

the price realized this year. they will pay you from $300 to $500 per acre, according to the care you give them.

We plant and care for vineyards for those who are engaged in other business. The Escondido Muscat is the finest in the world. The yield is larger than in any other district. The soil and climate are the best in Southern California. Churches, schools, stores, banks, telephones, electric lights and all other modern conveniences are within reach and—most important—our prices are the lowest of all. All of the above statements are capable of proof. Let us produce this proof for You. Call or write for our booklet, it's free.

ESCONDIDO VALLEY LAND & PLANTING CO., W. E. ALEXANDER, President. 215 MERCANTILE PLACE. x°

FOR SALE—

200 acres of land at $35 per acre; 1-4 cash, balance easy terms. We make this price to close out our holding in the Corcoran territory. Land is all level and in the artesian and natural gas belt. You can raiseany kind of fruits or alfalfa on this land. No better land in California. Sediment soil. Will subdivide and sell as desired. If you are interested come in and make reservations for our next excursion, which leaves here next Saturday. Round trip $10. This land is actually worth $75 per acre and is surrounded by improved ranches, 2 miles from a town of 2500 people, with good schools, churches, etc.

TULARE AND KINGS COUNTY LAND CO., 413½ S. Hill st. x°

FOR SALE—

ANTELOPE VALLEY ALFALFA LANDS

Plenty artesian or pumping water.

We are headquarters for valley lands.

Prices from $15 to $40 per acre.

APPLES, PEARS AND ALFALFA THE BIG CROP.

Fine climate, in Los Angeles county, and only 6 or 7 miles from good town. Go up in the morning, return same evening.

Call CHAS. J. GEORGE CO., 618 Pay Bldg. x13

FOR SALE— 40 ACRES ALFALFA LAND NEAR FRESNO.

There isn't an improved alfalfa grower in the State who would not offer seeing this land and noting its points, buy it quickly at $40 an acre. It's worth a hundred. Water at 16 feet, level land, deep rich soil for alfalfa, fruit trees and general farming, near railroad station, school, etc. And only $40 an acre. If you act quickly I can give you very liberal terms. This fine opportunity can't last long.

EMIL FIRTH, 219 W. Fourth st., bet. Broadway and Hill. "You're safe at Firth's." Home A8105. Main 2543. x°

FOR SALE—

HOME TRACTS.

5, 10 and 15-acre tracts with water, $250 per acre and upwards. Finest of soil, suitable for oranges, vegetables, chickens, etc., only 7 miles from Court House and 15 minutes from First & Main. Take Covina car to Pacific Electric Building and get off at Garfield avenue. My office on the corner.

STERLING W. BANKS. x°

FOR SALE—SONOMA COUNTY LAND AND FREE INFORMATION JOURNAL. Free for the asking at office Peck-Judd Free Information Bureau, 858 South Spring st., Los Angeles. Also in Hotel Cabinets. ACCURATE. COMPLETE INFORMATION of the best coast section north of San Francisco. Mammoth 36,000 edition. A postal card direct to me will bring you a copy. Get it at once; it will interest you.

GEO. D. SANBORN, PUBLISHER, Sebastopol, Sonoma Co., Cal. x

FOR SALE—

3000 acres at $16 per acre. 5000 acres at $22 per acre. 16,000 acres at $6 per acre. 2500 acres at $17.50 per acre. 1400 acres at $25 per acre; on railroad; first-class.

If you are looking for large or small tracts, see us.

KUNS-WALL REALTY CO., F3543. 210 Mercantile Place. Bdway. 4885. x13

FOR SALE—EUCALYPTUS; TO SETTLE ESTATE, I will sell for 10-lbs real value, 74 acres, ranch in Riverside county. Nice 7-room house, barn, chicken coop, well with windmill, galvanized tank, water piped into house, reservoirs for irrigating. About 14,000 eucalyptus, 500 bearing olive, 200 apple trees, rabbit fence around 15 acres; whole ranch fenced with double wire. Title clear. Price $2850. First come gets it. MYER H. MOSS, room 538 Merchant Trust Bldg., L. A., Cal. 12

FOR SALE— $500—CHICKEN AND FRUIT FARMS.

I am about to put a colony on the market and will sell a few ten acre places, all level and fine, near station, school and small town. For the above price for $125 cash and balance at $10 per month. Apply or address GEO. T. TROWBRIDGE, 412 J. st., Sacramento, Cal.

FOR SALE—TWO FINE TEN ACRE TRACTS of the best orange lands in Southern California. Soil the best, plenty of water and right in the vicinity where lands are selling from $400 to $800 an acre. Price per acre, $250. Usual terms. Buy now. It won't last. See E. D. BROWN, with D. A. ROSS & CO., 25 W. Main, Alhambra. x13

FOR SALE—A DANDY 5-ACRE RANCH, close to Glendora, 2 acres 2 and 3 years old oranges, 4-room house, barn, house and buggy, brooder house and chicken runs, incubators, etc. Some fruit, 20 eucalyptus trees, $3500, $2000 cash. See Proper, with M. M. DAVIDSON & SON, rooms 304-6 Wilcox Bldg. x13

FOR SALE—AT BURBANK.

40 acres of first-class alfalfa land at $200 per acre. 3 year crops of alfalfa will pay for the land. A genuine bargain. Adjoining land held at $400. RICHARDS, 429 Douglas Bldg. x13

FOR SALE— Country Property.

FOR SALE— ALFALFA & WALNUT RANCH. BALDWIN RANCHO DISTRICT.

$37500—30 acres, all in alfalfa, and a fine stand; less than one mile from Covina electric car line. Soil, rich sandy loam, good water right. This is as cheap as you can buy unimproved land for in same location. $2000 cash will handle.

$48000—20 acres, near Covina electric line; all set to three-year-old budded walnuts, with alfalfa between trees. Three-room house, chicken house, etc. Soil, rich sandy loam, plenty of cheap water, a good little ranch and a bargain. Half cash, balance 7 per cent.

$55000—15 acres, near Covina line, 12½ acres in alfalfa, balance farmed as truck garden. Good water right, 4-room bungalow, barn and chicken houses. A fine property, $3500 cash, balance 7 per cent., long time.

$90000—15 acres, near Covina. 10 acres in 4-year-old walnuts; trees in fine condition, balance farmed as garden. Good water right; three-room cottage with bath. Windmill tank, barn, etc. Vacant land is good orange land and could be planted to same and made a fine property. A good buy at the price.

$13,000—20 acres, about one mile from electric carline, all in four-year-old walnuts, with alfalfa between trees. Trees and alfalfa in fine shape. Soil rich loam. Good pumping plant. Also pumping plant for domestic use. Four-room house and large barn. This is a choice property and a bargain.

$17,000—40 acres, same location, all set to four-year-old walnuts. Soil is the finest in San Gabriel Valley. Good water right. Ground is all leveled and ready for seeding to alfalfa. This property is worth $20,000.

"It Pays To See Us."

EDWARDS & WILDEY COMPANY. Main 8207. 223 Laughlin Bldg. Home 10767. x13

FOR SALE—

10 ACRES FOR $350. ON EASY TERMS. IN THE GREAT SAN JOAQUIN VALLEY.

Very desirably located; right on the S. P. Railroad, near Kerman and 15 miles from Fresno; water plentiful; only 12 feet from the surface, with an 8-foot lift. For particulars see MR. ROTTNER, Land Department,

GOLDEN STATE REALTY CO., x13 120 W. Sixth st.

FOR SALE— WALNUT RANCH FOR SALE OR TRADE

40 acres, all in 5-year-old softshell walnuts. The trees show a good growth and look fine. 20 acres are interset with apricots, family fruit, etc. 25-H.P. electric pumping plant, throwing 100 inches water; 5-room house, large barn, domestic well, windmill and tank; water piped to house and barn and yards. Included in the sale are five cows, 40 hogs, all farming implements. Property is in good locality. Near two good towns, adjoining some of the best-paying groves in the State. The soil is the best sandy loam, and everything in this neighborhood looks fine. Owner will consider trade or will sell. Only 45 minutes from Los Angeles. Price only $40,000. For this and other good buys in country property see

ORANGE COUNTY REALTY CO., 206 Wilcox Bldg. 2nd and Spring. Main 849—A6592. Orange County office, Anaheim. x13

FOR SALE— TERRA BELLA, (Beautiful Land.) The cream of Tulare county early orange belt.

DO YOU REALIZE $85 and $90 PER ACRE. There is no other land like this at any price.

BUY TODAY. At original figures and get in on the ground floor.

$12.27 DOWN, $12.27 PER MONTH.

Buys 10 acres of the finest and richest orange land in the State. This land will surely double in value in the next two years. A 4-year-old grove will bring $1000 an acre.

Join our Tuesday or Saturday evening excursion. Our new $30,000 hotel is now open for guests. Railroad fare refunded to buyers. Call or write for illustrated booklet.

ENSIGN-FRANCIS CO. Tel. A5015. 212-213 H. W. Hellman Bldg., Broadway 2723. Fourth and Spring. x12

FOR SALE— RANCHES. RANCHES. 30 Acres.

All in alfalfa; good new 4-room bungalow; windmill and tank; 20 shares of water stock; surrounded by the finest strawberry fields in the Moneta district. Price $3650.

20 Acres.

All planted to sugar beets; new 4-room bungalow, good barn and outbuildings; 7-inch flowing well. This is in the Garden Grove district. Price $4000. Terms.

80 Acres.

"Al" alfalfa land, now sown to grain, as good land as there is in Orange county; has good artesian well, and is cheap at quoted price, $175 per acre. This is close to Garden Grove. Come in; we have others.

CONWAY & GLEASNER, x13 405-407 Laughlin Bldg., 216 S. Broadway.

FOR SALE—$4500. COMPLETE ALFALFA-DAIRY RANCH.

11 acres located 4 blocks from the electric line, 3 acres in fine stand of alfalfa, balance in grain. Improved with a comfortable house, small barn, new well, windmill and tank; soil a dark loam, works easily, and holds the water. Abundance of cheap water for irrigation. Everything goes, 4 cows, 2 heifers, 2 good horses; 50 chickens, all improvements, and the household furniture, all ready to step into. Raw land sells for $350 to $400 per acre, adjoining. This snap won't last long. Terms. BALLAGH & WARREN, 714 Central Bldg. Extensive operators of country property. x13

FOR SALE— ALFALFA-CITRUS LAND.

215 ACRES RICH SEDIMENT SOIL; LEVEL, FIRST WATER 15 FT., WATER DEVELOPED FOR HALF OF LAND; NO FROST, NO ALKALI; 2½ MILES OF GOOD TOWN AND RAILROAD. PRICE $35 PER ACRE. EASY TERMS. MR. WILBER, WITH MODESTO LAND CO., x13 430 GROSSE BLDG.

FOR SALE—OR EXCHANGE—MY 40 ACRES improved, level, double, fenced land, right on two county roads, within 5 minutes of S. P. station, postoffice, school, merchandise store and church; water stock goes with it if desired. This is one of the best 40 acres in Tulare county; will raise or grow anything, especially alfalfa. Will consider property in or near Los Angeles. Inquire BOARD REALTY CO., 421 Grant Bldg., or phone F5626 or Broadway 2672. x°

FOR SALE—WILSHIRE BLVD., THE well-known Coronado Apartments; No. 675 Coronado street, between Wilshire Blvd. and W. 7th st.; double 2-story modern mission building, 13 3-room and bath flats, completely furnished and renting for $250 per month; price $45,000; will exchange equity for part cash and part city or country property.

See MR. DAVIS, GOLDEN STATE REALTY CO., 120 W. Sixth st. x13

FOR SALE— SPLENDID ALFALFA RANCH near Bakersfield; 21 acres and water right; should cut 100 tons this season; abundance cheap water; best sandy loam river bottom; bears heavily; everything in A1 shape; beautiful location; near neighbors; plenty of work at good wages. Price $1250 for quick sale. $1200 cash. R. A. MOORE, Bakersfield. 13

FOR SALE— To a party with from $5000 to $10,000, we offer an exceptional bargain in choice acreage, with water, near Los Angeles; 40 per cent. under value today. This is a big money-maker and will appeal at once to the conservative investor. Further particulars from CHAS. L. HUBBARD CO., 724 Security Bldg. x13

FOR SALE — 12-ACRE RANCH, UNDER good wire fence; 4-room California house, furnished; 125 stands of bees with all fixtures; dug well and plenty of good water, free of alkali, for all purposes. No fogs and a fine place for chickens. High and healthful. Will sell or exchange for Los Angeles property. Address C, box 118, TIMES OFFICE. 15

FOR SALE—BEST BUY IN LOS ANGELES county. Just placed on the market. 20-acre ranch 10 miles from city, Whittier line; $600 per acre; nothing near it for less than $1000. Do not miss this. Would consider Los Angeles residence to $5000 or $6000. HALL & ATWOOD, Sole Agents, 415 S. Hill. Main 8774, F6412. x13

FOR SALE—OR EXCHANGE—144 ACRES level fruit land, close to foothills, 4 miles from railroad town. Price $2000.

Also 160 acres level alfalfa land, 3 miles from railroad siding; 15 feet to surface water, about 250 feet to artesian flowing water. Price $4000. F. A. HOLLENBECK, 711 Central Ave. Broadway 2005. 14

FOR SALE—80-ACRE RANCH, THE VERY best alfalfa land, level; good 6-room house, barn, dairy; flowing wells and pumping plant; furnish 300 inches water; 12 acres in pasture; 4 in eucalyptus trees; $250 per acre; terms. H. SAM NEWLON, 531 H. W. Hellman Bldg. Main 4959, 10452. x13

FOR SALE—1000 ACRES OF GOOD LAND in Madera Co.; all under cultivation; close to R.R. Price $25 per acre. 207 STIMSON BLOCK. x°

FOR SALE— Country Property.

FOR SALE—

$14,000. Ten acres; 4 acres in oranges, with $700 worth of oranges on trees. Six acres in walnuts that bear over $1000 crop; 10 shares of water stock. This place is located in the center of the Pasadena orchards.

$9000. Planted to barley; 40 acres of good land; 60 acres of orange land and 10 acres of bottom planted to beets and 10 acres peat land. This land is within a mile of depot, and will rent for $25 per acre. House and barn and good 7-inch well with plenty of water.

$15,000. A SNAP IN AN ORANGE AND WALNUT GROVE.

17 acres—ten acres in 15-year-old Valencia orange trees; $2000 worth of oranges on trees; seven acres in walnuts and alfalfa; free water on land; 1200 nursery trees on place; 5-room house; barn; good income property. Easy terms. We have other bargains.

GREGORY & WERNER, Fullerton, Cal. x13

FOR SALE—

$31,000—Buys this well equipped—$31,000 ALFALFA RANCH.

that will easily pay for itself within three years. Fully equipped, with 40 horse-power pumping plant, cement ditches, 180 inches of water; good 5-room house, large barn; five horses, two wagons, two reapers, rake, buzzer, baling machine, etc. Has been yielding good returns. Only one mile from Perris Station.

119 ACRES IN THE PERRIS VALLEY.

We are SOLE AGENTS for this choice property. For terms see

HERBERT J. VATCHER, JR. CO. 230 Security Bldg., Los Angeles, Cal. F3156. Main 8372. x13

FOR SALE—6 MILES EAST OF RIVERSIDE, 1½ miles from Santa Fe Railway, 70 acres, $6000. This property is on a well protected slope of Box Springs Mountains, and, while it has some rough land, is mostly tillable. It is improved with an 8-room California house, with cement milk-room and large porches, an extra large barn, cow sheds, blacksmith shop, chicken yards, etc. The buildings are complete for two years for the sum of $3000. Quite a large portion of the land is at present in grain. Two acres, however, are in oranges just about 15 years old. From these two acres, the income is about $500 per year. The property has its own water supply, developed through tunnels, and two large reservoirs. It is ready to move into at once, satisfactory terms can be made and a portion of the purchase price can be paid in other property. H. H. MAYBERRY, 704 Pacific Electric Bldg. x°

FOR SALE— HIGHLY IMPROVED DAIRY AND ALFALFA FARM.

322½ acres A1 soil on big irrigation ditch, with water rights, 400 acres in alfalfa, near R.R. and school. Big money maker 20 years. 8-room house nearly new; also 5-room house and other buildings, $85 per acre. Cheap at $125. Easy terms. Income will pay for property after first payment. Best bargain in California today.

STACY REALTY CO., 531 S. Spring st. F7115. 13

FOR SALE OR EXCHANGE—

160-acre ranch; will take good clear residence property up to $5000 or $2500 in Los Angeles, Hollywood, Pasadena or Santa Monica; would give time on $1500 or $2000. If parties so desire; a splendid stock, dairy and wood ranch; 40 or 50 acres of plow land; abundance of soft spring water; several hundred cords of fine young timber, good road to ranch, 12 miles from railroad, fenced with 2 and 4 wires; clear of all incumbrances; good, healthy climate, and a good chance for a live man to make money; if you are interested, write me, giving a full description of your property and price on same. Price, if sold soon, $3000. Write to P.O. BOX 1815, Arroyo Grande, Cal. (San Luis Obispo county.) 13

FOR SALE—32,000 ACRES. INVESTORS, HOMESEEKERS, COLONISTS.

We have 32,000 acres of choice agricultural and grazing land, located in Santa Barbara county, suitable for raising all kinds of deciduous fruits, vegetables, alfalfa and grain; 7 miles river frontage; townsite; fine schools; will sell all or in part; positively the cheapest property in California. Don't miss this opportunity. For full particulars call on

'Phone F2107. CHRISTENSEN & STAIR, Real Estate, Farm lands a specialty, 202 Stimson Bldg., x13 Los Angeles, Cal.

FOR SALE—OR EXCHANGE—PERRIS VALLEY lands, Riverside county; 120 acres, house, barn, well, plenty of water, 30 acres in barley; cash $2600; want beach or city property. Also 10 acres, irrigated, in grain, new house, eucalyptus, $3500. Also

Realty Liners

FOR SALE—
Country Property.

FOR SALE—
THE BALDWIN RANCH.
THE BALDWIN RANCH.
SERVICE BROS.
SELLING AGENTS.
ALFALFA LAND WALNUT LAND.
ORANGE LAND.

THE FAMOUS OLD RANCHO LA PUENTE —A DIVISION OF THE BALDWIN RANCH —in the heart of the great San Gabriel Valley, consisting of thousands of acres of the most fertile soil in Southern California, is offered for sale and will be sold in lots of TEN ACRES and up. It is located 14 miles east of the city, between El Monte and Covina, and on the main line of the Southern Pacific and the Pacific Electric railways.

We have two subdivisions containing 2000 acres of deep sediment loam soil, that cannot be equaled anywhere for ALFALFA, walnuts, vegetables or small fruit. Its merits are so well known that but little comment is necessary. We simply invite you to go out and see this land and you will be convinced.

THE WATER QUESTION.

That is already demonstrated. Wells that have been bored on tracts that we have sold tells an eloquent story. The water in many instances stands only fifteen feet from the surface.

There is not another tract of land so close to Los Angeles that can be bought at so reasonable a price. Now is the time to buy.

If you are looking for a home or for an investment, don't let this opportunity go by. Adjoining improved ranches cannot be bought under $750 and $900 per acre. Hundreds of acres already sold. We are simply besieged with buyers.

MARKETS.

Being close to the foothill section and to Los Angeles, there is always a good demand for alfalfa in the field at highest prices.

Price $250 per acre—one-third cash, balance on or before three years with interest at 7 per cent.

FOOTHILL ORANGE LAND.

We have a tract containing 1000 acres of choice foothill orange land in the Covina district that is as near frostless as any land in the State. The soil is a deep sediment loam and is extremely fertile. It is watersetting land and water for irrigation can be developed at moderate cost. Lots of 10 acres and up. Price $250 per acre. Terms—one-third cash, balance on or before three years at 7 per cent.

THE SUB-IRRIGATED LAND.

Ten miles east of the city and one mile south of El Monte, and the electric car line, we have a tract of land that requires no irrigation.

ALFALFA, WALNUTS, celery or any other kind of vegetables or small fruit.

Just think it is land of sufficient power for irrigating; just plant your crops and watch them grow. If you doubt this statement just board the electric line cars, get off at El Monte and we will "show you" whether you are from the good old State of Missouri or not. Lots of ten acres and up. Price $200 per acre. Terms—one-third, balance on or before three years. Interest 7 per cent.

Unlimited certificate of title by the Title Guarantee and Trust Company given with each purchase.

Our offices are closed on SUNDAYS.

SERVICE BROS.
SELLING AGENTS
BALDWIN RANCH.
202 Frost Bldg., 146 S. Broadway,
Branch office at El Monte. x13

FOR SALE—
$30,000.

HERE'S FOR "ALFALFA."
THE CHOICEST IN THE COUNTY.

20 acres in the handsomest stand of ALFALFA you ever saw; rich, thick and clean. Nothing finer in Los Angeles Co.; location splendid, high ground, only 15 miles from the city. A real, deep loam soil that we doubt can be beaten anywhere; it's good enough to raise a prize orange anywhere.

Elegant independent pumping plant to feed the place; no limit to this cheap water; cement underground pipe line, and the entire place is leveled and checked perfectly for irrigation. Crop now almost ready to cut; AN INCOME FROM THE START.

Very fine 6-room, nearly new, hard finished modern home; splendid, big new barn; fine chicken equipment; fine well, windmill and tank; water piped over attractively fenced; EVERYTHING IS INCLUDED; good team, cow, 40 big thoroughbred Plymouth Rock hens; implements and tools.

THIS IS A MOST UNUSUAL BARGAIN IN AN EXCEPTIONALLY CHOICE PROPERTY. Very easy terms.

WILLIAMS BROS. CO.,
Expert Specialists of Country Property,
226 H. W. Hellman Bldg., 4th and Spring.
A2753. Main 4526. x13

FOR SALE—
ALFALFA OR EUCALYPTUS
BARGAINS IN PERRIS VALLEY.

We offer two 320-acre tracts of alfalfa or eucalyptus land in Riverside county, 6 miles from Santa Fe station, for $9 an acre, 10 year payments, a rare chance.

320 acres, half good for alfalfa, other half first-class for eucalyptus, apples or oranges, water within 10 feet of surface on high part, good buildings, only $20 an acre, easy terms.

1000 acres, all under cultivation, 2 good houses, barns, 10 acres of 7 year old eucalyptus, $75 an acre, easy terms.

150 acres, half mile from station, 100 acres in alfalfa produced 1000 tons last year, 50 acres just being planted, 250 inches of water, $25,000, easy terms.

40 acres, all in alfalfa, half mile from Santa Fe Station and school house, 6-room house and pump, pumping 100 inches of water, good buildings, $7000, easy terms.

WESTERN REALTY & INV. CO.,
Members of Los Angeles Realty Board.
6323. 315 S. Hill st. Main 8424. x13

FOR SALE—ALFALFA RANCH.

80 acres as fine alfalfa as there is in the Chino Valley. Water right of the very best. Will be sacrificed at $425 per acre, easy terms.

BRADLEY & ELLS,
220 S. Thomas st., Pomona, Cal. x13

FOR SALE—2 ACRES FINE LEVEL LAND on the famous Santa Anita ave., Baldwin's ranch, with well capacity 80 inches, for $7500. THOMAS S. WADSWORTH, 1200 Security Bldg., or take Monrovia cars to Arcadia and see BOWMAN & STOUT, who will show the property. x13

FOR SALE—APPLES AND ALFALFA. Examine personally these two half sections in Kern county—patented. In township 27 south, range 25 east. One tract $11 per acre, one $12 per acre. VICTOR WOODS, CALIFORNIA LANDS, Chronicle Bldg., San Francisco. x13

FOR SALE—
Country Property.

FOR SALE—
ORANGE COUNTY SNAP.
ALFALFA PROPOSITION.

15 acres, only two miles from one of the best towns in Orange county; 40 miles from Los Angeles; improved with a small house, barn and well and windmill, and trees. OWNER WILL SEED ENTIRE 15 ACRES TO ALFALFA for price asked. Soil is fine sandy loam, excellent for alfalfa, or oranges, and cheap water can be bought. In nice neighborhood, and when values are going up. THINK WHAT THIS MEANS—15 acres good alfalfa, all set, in this elegant country, all for $750. This is an EXCEPTIONAL OFFER, and should sell at once. Hay is going to be very high this year, owing to the dry weather, and alfalfa will pay big. Buy this for an income and a home place. FOR THIS AND OTHER GOOD BUYS IN COUNTRY PROPERTY, SEE

ORANGE COUNTY REALTY CO.,
305 Wilcox Bldg., 6th and Spring.
Main 428—A6202.
Orange County office, Anaheim. x13

FOR SALE—

A NEW SUBDIVISION.
ORANGES, ALFALFA LAND,
KINGS RIVER THERMAL
Tract. Over 600 acres sold in four weeks to actual settlers. The best land; the best water, and for $25.00 to $50.00 an acre cheaper than any other similar soil and water conditions ever offered. Investigate. Illustrated book with full details on request. Call or write

M. E. MILLER CO., INC.,
721-3-5 MER. TRUST BLDG. x2

FOR SALE—FOR THOSE WHO WISH TO MAKE A COMFORTABLE LIVING AND BECOME INDEPENDENT, I CAN OFFER GOOD NEAR-BY FARMS AND RANCHES OF FROM TWO TO FORTY ACRES OR MORE; CHICKEN RANCHES, ALFALFA AND ORANGE TRACTS IN THE OFFERINGS. THE PRICES RANGE FROM $4000 UPWARD, WITH TERMS TO SUIT.

HENRY LOEWENTHAL,
x2 221 SECURITY BLDG.

FOR SALE — $300; BETWEEN 5 AND 6 acres of richest land in the south, soil 20 feet deep, fertilized by 500 hens for 3 years. Seven-inch well that will pump 40 inches on Edison line. Cheap water from three pumping plants; big windmill and tank, 25 faucets, ben-proof fancy fence, new lawn, alfalfa patch, few trees; pretty cottage of 4 rooms, toilet, bath, reception hall and closets; telephone and rural mail, edge of best southern town, close to electric line, S. P. and Santa Fe. Place all in winter cabbage, with promise of fancy price, new garden up and doing fine, stable, good horse, cow and chickens. Place to step in make decent living "right off the bat" at cost of city lot. Owner's cash price, no agents. Address M, L. EMALE, Fullerton, Route 1, box 40. 13

FOR SALE—THIS IS NOT AN INFLATED value; must go to Idaho and will sell my home here for $2500, on terms to suit. 158 miles north San Francisco, 1¼ miles south of Kelseyville, Lake Co., on main road; 20 acres, 10 acres in full-bearing prunes, 4 acres in 3-year-old prunes, abundance apples, pears, nuts, peaches, berries, etc., for family use; nice 5-room house, good barn and outbuildings; two wells, windmill and reservoir; everything goes; chickens, cow, buggy, wagons, dryer and trays, tools, wood, crops, household goods, harness, etc. this place earns $1000 per year and will be $2500 in 2 years; preached now only by stage line, but when the railroad is completed it will take $12,000 to buy this. See or address owner, R. A. SMITH, Kelseyville, Cal. x13

FOR SALE—MR. HOMESEEKER HERE IS one opportunity in a thousand for securing a ranch to suit you. 20 acres, finest soil, water, R.R. facilities, only about one mile from ideal Ontario, it is covered with full-bearing fruits of all kinds and vegetables. Big income property, there are 2 new houses and barns, chicken corrals, all farming implements, horse, buggy, wagon, incubators, chickens and household furniture, all spring work done and big crop prospects, we can divide this in 5 or 10 acres to suit. Price $10,000, part cash, or will take nice bungalow in southwest as part, this is a NO. 1 opportunity, particulars, 430 CLARENCE ST., Boyle Hts. car. Phone Boyle 2690. 13

FOR SALE—OR EXCHANGE.
Improved ranch of 640 acres in Kern county, south of Alpaugh, of which I wish to dispose of 160 or 320 with from 100 to 250 acres of barley; now 18 inches high; 40 acres of good crop, 25 to 30 sacks to the acre. All black sandy loam soil, as fine as any in California; best possible alfalfa, sandy dairy, vegetable, sugar beet land; flowing artesian water; this crop will half pay for land; railroad will be within 4 miles, in time for crop; will exchange 160 or 320 for good income or house and lot; perfectly smooth, not a foot of waste; house, barn, fences, corrals, well, etc., $40 to $75 per acre. Address Y, box 164, TIMES OFFICE. 13

FOR SALE—FINE COUNTRY HOME, 10 acres, between Pomona and Ontario; corners on two good streets; fine water right; sandy loam soil; good house, surrounded with palms and peppers; barn, brooder-house, chicken houses; 5 acres in orange; 5 acres in bearing; family orchard of all sorts of fruits; ½ acre of blackberries, ¼ acre Loganberries, 3 acre alfalfa, 1¼ acres peaches, 1½ acres in young walnuts, interset with peaches; growing crop of 2 acres peas and potatoes; horse, buggy, implements. Rare chance for brooders and about 200 chickens, fuel sufficient for use. Price $6200. For particulars address the owner, J. W. ROMICH, Ontario, Cal. 13

FOR SALE—AT GARDENA.
Small poultry ranch near town and car line, only $550 required, balance $30 monthly.
$1600—2 acres, with fair improvements, terms.
$1800—2 acres, alfalfa and fruit trees.
$2000—2½ acres, fine stand of alfalfa.
$2500—3 acres, house, barn, chicken houses and corrals, well and pump water stock.
$5500—10 acres near Boulevard.
$9000 11 1-2 acres, fronting on boulevard; house, barn, pumping plant, alfalfa, etc.
$9100—5 acres, unimproved.
GARDENA REALTY CO.
x13 Gardena, Cal.

FOR SALE—
$35 per acre. $25 per acre.
ALFALFA AND FRUIT LAND.

This land is situated near Fresno, a city of 25,000 inhabitants; a growing railroad station on this land; $7000 school just completed; soil is rich sandy loam, and will produce ten tons of alfalfa hay per year; abundance of pure water; Fresno county produced more than $30,000,000 last year. Price $25 to $50 per acre. Excursions every Tuesday, fare $21 round trip.
KUNS-WALL REALTY CO.,
F2548. 219 Mercantile Place. Bdway. 4885. x13

FOR SALE—20 ACRES NEAR COVINA, BEST soil in California, 10 acres extra fine young walnuts, every tree a good one, all same height, trees interset with alfalfa nearly ready to cut, peach, plum, apple and pear trees, 5 acres potatoes between rows, 10 acres fine barley, new five-room house and brooder house being finished, cement cellar under each, potato house, large barn, chicken corrals. This place is situated near Fresno, and will be sold for $2500 cash, owing to broken health must accept the price in away under value. See it now and be convinced. M'FATRIDGE CO., 225 Douglas Bldg. x2

FOR SALE—

10 ACRES OF FREEDOM.

$2500 buys 10 acres of frostless orange land in the Placentia district; good water rights, easy terms. See

G. H. MACGINNIS,
320 Pacific Electric Bldg., 6th and Main. x19

FOR SALE—

THIS IS A BARGAIN.

5 acres alfalfa near Gardena, within half mile of two stations on electric car line. Soil is a rich, sandy loam and contains no alkali; plenty of water. A small cash deposit will handle this; terms to suit at 6 per cent. Price $2200. Surrounding property is selling for $1000 to $1000 per acre. For particulars see MR. BECK, with J. N. WILLIAMS & Co., 303 I. W. Hellman Bldg., 411 S. Main. x13

FOR SALE—
STANISLAUS CO. HOMESEEKERS' BUREAU. 207 MERCANTILE PLACE, L. A.

If you want to know anything about the celebrated Modesto-Turlock irrigation district, call at the above address and get free literature and information.

Excursions to these districts every Saturday with reduced rates.

Several improved and unimproved places to trade for L. A. and suburban property.

Also several large tracts for subdivision. A. M. JONES, L. A. Mgr. x2

FOR SALE—
PERRIS VALLEY.

320 acres choice land, one mile from station, six-room house, large barn, domestic water piped to house and grounds, fine location; sell or trade for very best. This is a bargain at $45 per acre.
WADDLE INVESTMENT CO.,
Suite 406-407 Delta Bldg. 607 S. Spring st.
Main 7479. F1698. x18

FOR SALE—MOORE PARK, VENTURA CO., Cal.; 325 acres good land, about half of this ranch good bean land, balance good hay land; one mile from R.R. depot and small village; good well and windmill; good 7-room house, barns and other outbuildings; price $75 per acre, easy terms. Address P. O. BOX 221, Oxnard, Cal. Regular commission for agents. x2

FOR SALE—
Country Property.

FOR SALE— $21,000.

40 ACRES ORANGES.

And other fine fruits; PLENTY OF FREE WATER; 12½ miles from the center of the city, on one of the country highways which will be completed in the near future; elevation 1700 feet; the BEST BUY IN LOS ANGELES COUNTY; the entire property is under a high state of cultivation; 30 acres of the finest kind of navel oranges, balance to peaches, almonds and choice table grapes; only 25 minutes from the city by machine. It is in one of the prettiest sections around Los Angeles; has a good 5-room house, barn and corrals; plenty of good water; fine reservoir and all things necessary for ranching. Similar properties in same location are held at $1000 per acre.

HOLMES-WALTON CO.,
304-6 GRANT BLDG., 6TH & BROADWAY. x13

FOR SALE—

I SELL THE EARTH.

R. S. BASSETT.

SUBURBAN ORCHARD HOME—Within 20 minutes' ride on electric car from Los Angeles. Good 8-room house with hardwood floors, large verandas, etc. Nearly 2 acres of oranges, lemons and grapefruit; but mostly lemons. Income last year $700, which will be increased as trees get older; 22 shares of gravity water, in addition to well and pumping plant. A splendid ORCHARD HOME. Price $15,000.

ABOUT 4000 acres in the San Joaquin Valley, near Corcoran, splendid property to subdivide into smaller acreage. Artesian water. Price only $35 per acre.

R. S. BASSETT, L.A.R.B.,
302½ S. Broadway. x13

FOR SALE—

BELLS
BELLS
BELLS.

2 acres at Bells, house, barn, shed, fruit and walnut trees and berries. Fine soil and plenty of water. Bargain.

1 acre at Bells, house, barn and chicken corrals. Fine young orchard and berries; windmill and tank and good well. Bargain for cash.

2 acres at Bells; barn, fruit trees and plenty of water; fine soil; snap for cash.

BUENA PARK.

10 acres with good house and barn and all farming implements. Good well with plenty of water.

MASON REALTY COMPANY,
404 South Main st. x13

FOR SALE—

A WALNUT GROVE AT BURBANK.

Only $575 acre, cheaper than vacant land; 14 acres in full bearing walnut trees, 2 acres bearing; 12 shares of water. This a genuine snap; better investigate.

20-ACRE VALENCIA AND WALNUT GROVE.

Right in famous Placentia country, 6½ acres in Valencias, balance in 12-year-old English walnuts; 6-room plastered cottage; good barns and outhouses; all farming tools and implements; 20 shares of Anaheim Union Water stock. Owner non-resident. Price only $22,500. Terms.

J. W. SEASTROM,
With W. I. Hollingsworth & Co.,
212-14 Wilcox Bldg.
A6771; Main 1263. x13

FOR SALE—
FINE FOOTHILL RANCH
AT NORTH GLENDALE.

Ten acres of the grey best of soil; 200 full-bearing walnut and fruit trees; good six-room modern house and large barn; ground for five, two-story flats; 5 minutes' walk to Glendale, being three times higher than Los Angeles; mountain spring water. The finest all-the-year-around location and orange, and the property is increasing rapidly in value; mountain spring water; makes a beautiful and healthy home; price $9000, which is lower than any surrounding property; will consider some good city property for part. This is your opportunity to get property for less than its value. So see me at once.

ALLEN C. ADY & CO.,
420 S. Broadway, Room 506.
Home Phone F1885, Sunset Broadway 4825. 13

FOR SALE—

ALFALFA LAND
JUST OPENED.

1000 acres. Largest body of alfalfa land in Southern California, level as a floor, can be had in large or small tracts, within 50 miles of the globe, 15 artesian wells, 25 miles from L. A. on electric line. Do you want to get in on this? Come Monday and get the choice. Don't delay. This is a snap.

WAYBRIGHT-BUTLER CO.,
525-9 Security Bldg. F1603; Broadway 7402. x13

FOR SALE—A POSITIVE SACRIFICE, NEAR ONTARIO, WORTH $100 PER ACRE, 52½ ACRES, ALFALFA LAND, water near surface, close to railroad, owner needs money, will accept $2500 for all; $1000 cash; $2500 can remain at 7 per cent. QUICK ACTION NECESSARY.

$650 PER ACRE, clear, near DOMINGUEZ, on electric car line, 78 ACRES, 2 wells, room, WANT ¼ cash, balance as agreed upon.

$425 PER ACRE, clear, LAKE CO., OREGON, 640 ACRES, covered with large timber near railroad now building to KLAMATH FALLS, will subdivide. WOULD consider a good exchange with some cash.

EXCHANGE SPECIALTY.
See WM. R. UBER,
303 Bryson Block. With $900; sell Ben White. 13

FOR SALE—ALFALFA LANDS,
ALFALFA LANDS.
CHINO VALLEY.
80 ACRES.
$125 ACRE.

This 100 acres will net you $7000 in 6 months if you will improve it; the soil is a sandy loam, no alkali, is almost level, with fine alfalfa farms adjoining, and the adjoining 80 acres has just been sold for $250 acre. Water conditions are ideal; the adjoining plant pumps 240 inches, water lift from 28 to 45 ft.; have the electric power on the tract, which enables you to equip much cheaper than an engine. This price good for a few days only, $10,000 cash, three years. This is absolutely the cheapest piece of vacant land in the Chino section. See MORGAN & WIMBERLEY, 204 S. Thomas st., Pomona, Cal. x13

FOR SALE—A GENTLEMAN RECENTLY arrived from Texas has for sale in tract of ten acres up, at $60 an acre the best soil of southwest Texas underlain with a never failing supply of pure artesian water that flows under its own pressure. The finest alfalfa and Bermuda onion land; oranges do well; excellent climate; payments, one-third down, balance in 2 and 3 years. FOR A FEW DAYS ONLY.

Address ATWOOD WILSHIRE, Nadeau Hotel. 13

FOR SALE—OR EXCHANGE—
$300 PER ACRE UNDER MARKET.
IF YOU WANT A GOOD RANCH
AT A GREAT SACRIFICE PRICE,
SEE ME AT ONCE.

14 acres, located near San Gabriel blvd., 500 feet north Covina electric, good soil, well piped; only $540 per acre; mortgage $4000, can remain three years, $1000 cash, balance exchange or time; Widow owner, must have money.

Main 4700. RALPH O. GAGE,
F2576, 901 Security Bldg. x13

FOR SALE—OR EXCHANGE—$2500; DAIRY 40-acre ranch with good flowing well; level land; close to railway, only 2 miles to town, school, etc. FINE ALFALFA or EARLY GARDEN TRUCK LAND. You can make from $2500 to $4000 net off this land every year. Only $1500 cash.

MOYER & GILBERT, 302 H. W. Hellman Bldg. Home phone A8827, Main 5474. x13

FOR SALE—ACRES ALFALFA, 30 minutes' ride from Pacific Electric station. Any information, call or ROYLE 3061 on the SUMSET. 2

FOR SALE—
Country Property.

FOR SALE—

THE CREAM OF
BALDWIN RANCH.
HALF-MILE FROM
ARCADIA.
240 ACRES.

Subdivided into 1 to 10-acre tracts. First-class soil, fine for oranges, fruit, alfalfa, nuts or berries, abundance of free mountain water, piped over the entire tract for irrigation and domestic use. Prices 25 per cent. less than adjoining property of equal value. Easy terms. Lots across the street, 30x150 sold for same price that we ask for each ACRE.

(Sole agents.)

M. M. DAVISON & SON, rooms 204-06 Wilcox Bldg. x13

FOR SALE—STOCK RANCH.

480-acre stock ranch in Madera County, all fenced and cross-fenced, good water right of 265 inches, abundance of water, 150 acres or more level land under the ditch, balance grain and rolling pasture land, some oak and pine timber. Good 9-room house, large barn, and other buildings, 3 good springs for domestic water; 5 head of horses, 32 head of cattle, 25 head of hogs, and some chickens. Farm wagon, new plow and double disc plow, new mower and rake, and other tools. This ranch joins the forest reserve where abundance of grazing can be had. Price $10,000. Will take up to $5000 in exchange in Southern California, balance time and mortgage.

DALY LAND COMPANY,
332 W. 6th st., corner Hill st. x13

FOR SALE—PRICE $14,000; 25-ACRE RANCH, highly improved, near Anaheim; 15 acres in fine stand of alfalfa, 13 acres grain, 2 acres in orchard and garden truck; new 8-room modern bungalow, barns, chicken-houses, etc.; windmill and tank; 2 horses, 1 Jersey cow; 100 Plymouth Rock hens, 3 wagons, 1 buggy, harness and all necessary implements go with the place, fenced and cross-fenced, fine shade and ornamental trees; this is a fine home place, and profitable farm; owner recently met with a severe accident, which necessitates his leaving the farm. If you want a place ready to go on see this one; will take residence to $6000, balance cash and mortgage.

HILDESHEIM & SCHILLER,
x13 504-9 Delta Bldg. Main 5025, F4424.

FOR SALE—$5000.
COVINA SNAP.

19 acres located 4 blocks from the car line. There are 3 acres in walnuts two years old, and in good condition. Interset with potatoes and corn. Soil a rich sandy loam. Suitable for oranges, lemons, etc. There are 30 shares of water stock, which gives an unlimited amount of water. Has a new 5-room house, barn, chicken house and corrals, well and pump water stock.

$5500—10 acres near Boulevard.

$9000 11 1-2 acres, fronting on boulevard; house, barn, pumping plant, alfalfa, etc.

$9100—5 acres, unimproved.

GARDENA REALTY CO.
x13 Gardena, Cal.

FOR SALE—
$35 per acre. $25 per acre.
ALFALFA AND FRUIT LAND.

This land is situated near Fresno, a city of 25,000 inhabitants; a growing railroad station on this land; $7000 school just completed; soil is rich sandy loam, and will produce ten tons of alfalfa hay per year; abundance of pure water; Fresno county produced more than $30,000,000 last year. Price $25 to $50 per acre. Excursions every Tuesday, fare $21 round trip.
KUNS-WALL REALTY CO.,
F2548. 219 Mercantile Place. Bdway. 4885. x13

FOR SALE—20 ACRES NEAR COVINA, BEST soil in California, 10 acres extra fine young walnuts, every tree a good one, all same height, trees interset with alfalfa nearly ready to cut, peach, plum, apple and pear trees, 5 acres potatoes between rows, 10 acres fine barley, new five-room house and brooder house being finished, cement cellar under each, potato house, large barn, chicken corrals. This place is situated near Fresno, and will be sold for $2500 cash, owing to broken health must accept the price in away under value. See it now and be convinced. M'FATRIDGE CO., 225 Douglas Bldg. x2

FOR SALE—

10 ACRES OF FREEDOM.

$2500 buys 10 acres of frostless orange land in the Placentia district; good water rights, easy terms. See

G. H. MACGINNIS,
320 Pacific Electric Bldg., 6th and Main. x19

FOR SALE—

THIS IS A BARGAIN.

5 acres alfalfa near Gardena, within half mile of two stations on electric car line. Soil is a rich, sandy loam and contains no alkali; plenty of water. A small cash deposit will handle this; terms to suit at 6 per cent. Price $2200. Surrounding property is selling for $1000 to $1000 per acre. For particulars see MR. BECK, with J. N. WILLIAMS & Co., 303 I. W. Hellman Bldg., 411 S. Main. x13

FOR SALE—
STANISLAUS CO. HOMESEEKERS' BUREAU. 207 MERCANTILE PLACE, L. A.

If you want to know anything about the celebrated Modesto-Turlock irrigation district, call at the above address and get free literature and information.

Excursions to these districts every Saturday with reduced rates.

Several improved and unimproved places to trade for L. A. and suburban property.

Also several large tracts for subdivision. A. M. JONES, L. A. Mgr. x2

FOR SALE—
PERRIS VALLEY.

320 acres choice land, one mile from station, six-room house, large barn, domestic water piped to house and grounds, fine location; sell or trade for very best. This is a bargain at $45 per acre.
WADDLE INVESTMENT CO.,
Suite 406-407 Delta Bldg. 607 S. Spring st.
Main 7479. F1698. x18

FOR SALE—MOORE PARK, VENTURA CO., Cal.; 325 acres good land, about half of this ranch good bean land, balance good hay land; one mile from R.R. depot and small village; good well and windmill; good 7-room house, barns and other outbuildings; price $75 per acre, easy terms. Address P. O. BOX 221, Oxnard, Cal. Regular commission for agents. x2

FOR SALE—
Country Property.

FOR SALE—$20,000.
BARGAIN IN A RANCH.

C-acre fruit and alfalfa ranch, one-half mile from car line, Anaheim and Fullerton district, ranch in high state of cultivation, improved with 7-room farm house, large barn, large pumping plant, 80 miner's inches of water, windmill, tank, water piped all over grounds, house and barn; farm implements, wagons, horses, 16 head cows, 75 chickens. Has family orchard including apricots, peaches, pears, plums, grapes, oranges, lemons, blackberries, walnuts, etc. Soil is a rich, sandy loam soil; land fenced and ditched and in splendid condition. This is one of the best ranches in Southern California, close to Los Angeles and is an income producer and easily worth $25,000. This price for quick sale.

GEORGE C. PECKHAM COMPANY,
204-5-6 Union Trust Bldg.,
corner 4th and Spring sts.
Main 3221. Home F6192. 13

FOR SALE—
$500 ACRES.

River bottom land. Does not overflow; ideal for subdivision. Can be irrigated from San Joaquin River or Turlock irrigation system; has about 20,000 cords of wood, which can be sold for $4.50 per cord on the land; will make the finest dairy and hog ranch in State; cheap river transportation to Stockton, San Francisco, etc.; suitable for dairying, hog raising, alfalfa, asparagus, vegetables, celery, potatoes, fruits, berries, etc.; price $100 per acre, easy terms. C. J. TALLON, 625 Market st., San Francisco. Cal. x13

FOR SALE—900 ACRES OF AI ORANGE land in Porterville district, at $25 per acre; 2-5 must be paid in cash, good subdivision property; this ranch is offered for a short time only; 15 acres, half mile north of Hampton Station on Santa Ana electric line; pumping plant, house, barn, tankhouse, alfalfa, fruit and berries; price $3500; $3000 cash, terms on balance. This is offered at the above price for a few days only. WM. H. NELSON, 419 H. W. Hellman Bldg. A1186. Main 167. 13

FOR SALE—NEW TRACT. JUST OPEN. IN tracts of one acre up, at prices far below adjoining property of same value; land level, sandy loam soil, adapted to the raising of alfalfa, vegetables and all kinds of fruits and berries. Both domestic and irrigating water piped to this land; one-half mile to steam and electric cars. BOWMAN & STOUT, sole agents, R. J. Baldwin's estate at Arcadia, Cal. Phone Arcadia 326. x20

FOR SALE—
SUBURBAN HOME.

10 acres, deep, rich soil, with water, 4 miles from city, $1500 per acre.
TERMS.

10 acres at El Carmel for $3200 per acre. 5 acres at El Monte for $1000.

F. M. BROOKS COMPANY,
215-16 Currier Bldg. 212 W. 3rd st.
Home F5908. Sunset Main 1015. x13

FOR SALE—OR EXCHANGE.
320 ACRES STOCK AND RUNNING WATER.

Fine stock, grain and alfalfa ranch at Vista, 5 miles from Oceanside, 1½ miles from railroad. Remember, there is running water the year round. Price $40 per acre. Will take clear city to $3000.

OWNER, 411 I. W. Hellman Bldg., 411 S. Main. x19

FOR SALE—HERE IS THE BUY. MUST be sold. 3 sections grain or alfalfa land in Kings county, close to land now selling in small acreage from $60 to over $100 per acre. Will sell 640 acres or all at $20 per acre. Half cash or more, balance one year. OTTO C. BACKMAN, 417 Douglas Bldg. 13

FOR SALE — NEAR BLOOMINGTON, 240 acres, improved, $55 acre. Snap, near Fullerton, 320 acres, 850 inches water, paying 6 per cent., on $300 per acre, bargain. Also have fine farming and dairy ranches, Kings and Tulare counties, improved, $35 to $50 acre. BAIERSKI COMPANY, 603 Bryson Bldg. F5888. x13

FOR SALE—SACRIFICE. 160 ACRES OF fine land, 125 acres in grain, plenty of water, 4 miles from Escondido; 1¼ hours' drive from San Diego, on proposed electric line. For next 30 days can be bought for $2000; $2000 cash, balance to suit purchaser. Present owner paid $4250 for ranch 20 years ago. Address J. H. RILEY, 1422 F st., San Diego, Cal. 13

FOR SALE—
CITY TO OCEAN.

10 acres on Redondo car line, deep, rich soil.

$400 PER ACRE.
F. H. BROOKS COMPANY,
215-16 Currier Bldg. 212 W. 3rd st.
Home F5908. Sunset Main 1015. x13

FOR SALE — 40 OR 80 ACRES AT CORcoran, Cal., improvements $300 barn, splendid house, well, 4½ acres grapes, one-half mile from townsite, natural gas belt, $90 per acre; 5 acres in townsite, gas belt, improvements, 7-room plastered house, 2½ acres alfalfa and fruit, choice orchard; price $3500. BOX 23, Corcoran, Cal. 15

FOR SALE — BARGAIN OFFER. TEN acres of finest orange land, water piped on each five acres. Within forty miles of Los Angeles. Land perfectly level. Opposite station on two railroads and on county road. If taken at once, $250 per acre. 125 acres at $110 per acre.

Other pieces from $10 to $250 per acre. Let us show you these properties.

MR. PARKILL, with
Western Realty & Investments Co.,
315 South Hill. x13

FOR SALE—
The cheapest ranch in Los Angeles county, 32 acres of as good soil as there is in the county, with all the water you can use at a cost of 15c per hour for 100 inches; 10 acres in walnuts, 7 in family orchard; 5-room 2-story house, barns and outbuildings; 10 miles from the business center of the city; for $500 per acre. Courtesy to agents.

J. C. FLOYD, 215 Mason Operahouse. x16

FOR SALE—ALFALFA AND SUBDIVISION proposition, Quarter section, station on land, good well, rich soil, no alkali; only $75 acre. Great snap! Address E, box 68, TIMES OFFICE. 13

FOR SALE—

80 acres near Etiwanda; 20 acres fine for oranges or lemons; near the foothills; water on the land. Price $3600.

JOSEPH R. LOFTUS COMPANY,
123 W. 6th st. L.A.R.B. Main or F6823. x13

FOR SALE—80 ACRES GOOD ALFALFA land, near Artesia, only 16 miles from Los Angeles; 2 artesian wells, all fenced; in order to close up a partnership, will sell for few days only at $150 per acre, on very easy terms; don't miss this if you want a good alfalfa ranch for sugar beet farm, close to Los Angeles, fully $100 per acre under value.

For particulars see
GEO. J. SHOENHAIR,
Phone A2234. 276 Wilcox Bldg. x13

FOR SALE—

5-acre tract for $1250, water galore. Soil adapted for vegetables, berries, deciduous fruits, oranges; half cash, balance terms.

JACOB STERN,
x13 404 Pacific Electric Bldg.

FOR SALE—

5-acre tract for $1250, water galore. Soil adapted for vegetables, berries, deciduous fruits, oranges; half cash, balance terms.

JACOB STERN,
x13 404 Pacific Electric Bldg.

FOR SALE—$14,000 RANCH FOR $10,500.

Thirty-five cres, well located, near Los Angeles, 15 acres in eucalyptus, 15 acres in alfalfa, the balance in oats. All improvements, house, barn, chicken corrals, pumping plant, plenty of water in eucalyptus, good soil. Will be on the market for a few days at this low price for a QUICK SALE.

J. W. CHURMAN, with
D. H. LINGLE & CO., 623½ S. BROADWAY. 13

FOR SALE—FORTY ACRES OF FINE farming land, with good pumping plant, 900 ft. of surface irrigating pipe, and other ground pipe runs entire length of land. Situated near Artesia. A good buy. Price $5200. Terms to suit.

MASH & M'MILLAN,
421 Citizens' National Bank Bldg. x13

FOR SALE—640 ACRES, $2.25 PER ACRE; absolutely level valley land, in 15 miles of the Colorado River, near Palo Verde; all surveyed for irrigation; ditch and to be put under water immediately; good soil; no alkali; will sell for $160 per acre in 2 years; frostless belt; half cash.

W. H. MACOMBER,
15 224 Laughlin Bldg.

FOR SALE—EUCALYPTUS LANDS FOR sale on the coast where the best quality is produced. We can sell you from 10 acres up from $20 per acre. NO IRRIGATION NEEDED and young trees on adjoining property show the best growth for sale in this State. We have the land and can show results, see us. LEWIS & FLICKINGER, 216-17 O. T. Johnson Bldg. x12

FOR SALE—TWO FINE 5-ACRE RANCHES at Montebello, 5 miles from L. A., set to walnuts, apples, berries, etc.; plenty water, piped all over; 5-roomed house; 6 rooms on each place, also good barn and other buildings; buildings alone cost over $4000; price $6500 and $6700, respectively; half cash, balance to suit; one or both. A snap. CHAS. F. STOKES CO., 218 Grant Bldg. x13

FOR SALE—

2-acre tract with house, barn and well at Santa Fe Springs. Price $2500.

JACOB STERN,
x13 404 Pacific Electric Bldg.

FOR EXCHANGE — $10,000; CHOICE 160-acre ranch; level land; artesian water; close to town, school, railway, and EARLY ALFALFA or EARLY GARDEN TRUCK LAND in California. Mortgage $4000. Want city or suburban property for equity of $6000.

MOYER & GILBERT, 302 H. W. Hellman Bldg. Home phone A8827, Main 5474. x13

FOR SALE—FINE PIECE OF TEN ACRES of land, sandy loam; nice fine for orangeon Covina electric line, 2 blocks from station. Address G, box 68, TIMES OFFICE. 2

FOR SALE—
Country Property.

FOR SALE—$20,000.
BARGAIN IN A RANCH.

C-acre fruit and alfalfa ranch, one-half mile from car line, Anaheim and Fullerton district, ranch in high state of cultivation, improved with 7-room farm house, large barn, large pumping plant, 80 miner's inches of water, windmill, tank, water piped all over grounds, house and barn; farm implements, wagons, horses, 16 head cows, 75 chickens. Has family orchard including apricots, peaches, pears, plums, grapes, oranges, lemons, blackberries, walnuts, etc. Soil is a rich, sandy loam soil; land fenced and ditched and in splendid condition. This is one of the best ranches in Southern California, close to Los Angeles and is an income producer and easily worth $25,000. This price for quick sale.

GEORGE C. PECKHAM COMPANY,
204-5-6 Union Trust Bldg.,
corner 4th and Spring sts.
Main 3221. Home F6192. 13

FOR SALE—
$500 ACRES.

River bottom land. Does not overflow; ideal for subdivision. Can be irrigated from San Joaquin River or Turlock irrigation system; has about 20,000 cords of wood, which can be sold for $4.50 per cord on the land; will make the finest dairy and hog ranch in State; cheap river transportation to Stockton, San Francisco, etc.; suitable for dairying, hog raising, alfalfa, asparagus, vegetables, celery, potatoes, fruits, berries, etc.; price $100 per acre, easy terms. C. J. TALLON, 625 Market st., San Francisco. Cal. x13

FOR SALE—900 ACRES OF AI ORANGE land in Porterville district, at $25 per acre; 2-5 must be paid in cash, good subdivision property; this ranch is offered for a short time only; 15 acres, half mile north of Hampton Station on Santa Ana electric line; pumping plant, house, barn, tankhouse, alfalfa, fruit and berries; price $3500; $3000 cash, terms on balance. This is offered at the above price for a few days only. WM. H. NELSON, 419 H. W. Hellman Bldg. A1186. Main 167. 13

FOR SALE—NEW TRACT. JUST OPEN. IN tracts of one acre up, at prices far below adjoining property of same value; land level, sandy loam soil, adapted to the raising of alfalfa, vegetables and all kinds of fruits and ber

Realty Liners

FOR SALE—
Country Property.

...20 acres, all in alfalfa; 4-room house, windmill, tank, reservoir; 20 ft. ...
x13 120 Central Bldg., 6th ...

FOR SALE—TWO 2-ACRE TRACTS ... Burbank, on San Fernando blvd., ... each; also one 7-acre tract; big ... trees on three sides, 100 ft. ... BYRNE & CO., 356 S. Hill st. ...

FOR SALE—6400 ACRES OF LEVEL ... with good water, cheap, and close to ... town; price $20 per acre. This is the ... buy in the valley. ... FRESNO LAND CO., ...

FOR SALE—EL CARMEL, 2½ ACRE ... proved, on Maple ave., between ... Dale st., one mile south of Whittier ... ty. Balance easy terms. WM. E. ... R.F.D. No. 4, box 224, Los Angeles.

FOR SALE—$1400, 10-ACRE ... good well, 4-room house, $400 ... ance installments, 15 minutes from ... Main. Ramsour station, ... AND ST., L. A. Phone ...

FOR SALE—$40 ACRES, FINE ... land, lots of water, good improve... ...erside county, only $50 per acre, ... to suit. Good terms. C. L. COO... Stimson bldg., corner 3rd and Spring st.

FOR SALE—AT ANAHEIM, 2-ACRE ... planted; in vines; small ... house, wagon, buggy and farm ... easy terms. CHAS. MAYER, 619 E. ... L. A.

FOR SALE—11 ACRES WITH 892 ... frontage on Gardena Harbor (Dillon's ... north end.); only $87,000. Adjoining ... $1400, and $1000 per acre. See EAGLE ... S. Hill. A3607.

FOR SALE—FIVE ACRES FINE CI... land in city of Ontario; free water; ... barn and cistern; will sacrifice if ... week. Make me an offer. OWNER, ... SAN PEDRO.

FOR SALE—FIVE ACRES VEGE... land, high state cultivation, free ... water, only miles from Los Angeles; ... terms. A. M. HAWKINS, 634 Bumiller ... Phone ...

FOR SALE—ALFALFA RANCH RARE ... 320 acres, $125 per acre; $24 acre; $40 acre; guaranteed first-class proposi... LAND CO., 325 Lissner Bldg.

FOR SALE — $950, 5-ACRE ... ranch, 2 blocks from $20,000 school; ... from station. Inquire 2307 CENTRAL ...

FOR SALE—GOOD CHEAP LAND FOR ... Falls, fruit and grazing, 10 per ... These lands will ... 514 CHAMBER COM... MERCE BLDG.

FOR SALE—IDEAL LITTLE RANCH ... 2 bungalows and corrals; close to ... station. $3500; snap. A living and ... R. B. DICKINSON, 311 S. Hope st.

FOR SALE—10 OR 20 ACRES FINE ... falfa land, between Burbank and ... shire; price $125 per acre. Address ... TIMES BRANCH OFFICE.

FOR SALE—10 ACRES, ONLY $600 ... payments; Baldwin Park; fine land, ... great bargain. H. A. METZGER, ... Cattle Place.

FOR SALE — 10 ACRES NEAR DE... land, under cultivation, $80 per ... quick sale; adjoining held at $125 per ... F. STOKES CO., 218 Grant Bldg.

FOR SALE—40 ACRES GOOD LAND ... San Fernando Valley; price $100 per ... with $200; terms. A. M. HAWKINS, 634 ... E. W. Hellman. A8389, Main 812.

FOR SALE—BUY A 10-ACRE APPLE ... in Yucaipa Valley; little cash, little ... CLOVERDALE LAND & FARMING ... Main 7. Trust Bldg.

FOR SALE—LAND, LAND, TWO ... chances for ready buyers; exceptional ... rents; investigate promptly. SUITE ... Third st.

FOR SALE—40-ACRE ALFALFA ... cheap; desirable; plenty water; no ... pay for it by taking care of adjoining ... address E, box 138, TIMES OFFICE.

FOR SALE—RANCH, ORCHARD, ... ranch road to Inglewood, Cahuenga ... Hollywood. ... Inglewood, E. H. Hastings, ... owner.) Lankershim, Cal.

FOR SALE—CHOICE DAIRY RANCH ... alfalfa, near electric line, 3 cows, ... good buildings, $11,500. J. ... Byrnes Bldg.

FOR SALE—$12.50 ACRE FOR 160 ... eucalyptus and fruit land, fenced; ... N. HELSEA, Covina, Cal.

FOR SALE—SNAP, BUILDING ... locations, 3 miles from Fresno; ... watered; water, $500 cash. Address ... TIMES OFFICE.

FOR SALE—SECTION CHEAP LAN... riverside county; price $12 per acre. ... Bonsall; 1040 acres. FRICKLE, Whittier, Cal.

FOR SALE—BY OWNER, 5-ACRE ... planted; in vines; small ... house, wagon, buggy and farm tools; ... easy terms. CHAS. MAYER, 619 E. ... L. A.

FOR SALE—FRONTAGE ON SAN PEDRO ... frontage on Gardena Harbor (Dillon's ... north end.); only $87,000. Adjoining ... $1400, and $1000 per acre. See EAGLE ... S. Hill. A3607.

FOR SALE—FIVE ACRES FINE CI... land in city of Ontario; free water; ... barn and cistern; will sacrifice if ... week. Make me an offer. OWNER, ... SAN PEDRO.

FOR SALE—FIVE ACRES VEGE... land, high state cultivation, free ... water, only miles from Los Angeles; ... terms. A. M. HAWKINS, 634 Bumiller ... Phone ...

FOR SALE—ALFALFA RANCH RARE ... 320 acres, $125 per acre; $24 acre; $40 acre; guaranteed first-class proposi... LAND CO., 325 Lissner Bldg.

FOR SALE — $950, 5-ACRE ... ranch, 2 blocks from $20,000 school; ... from station. Inquire 2307 CENTRAL ...

FOR SALE—GOOD CHEAP LAND FOR ... Falls, fruit and grazing, 10 per ... These lands will ... 514 CHAMBER COM... MERCE BLDG.

FOR SALE—IDEAL LITTLE RANCH ... 2 bungalows and corrals; close to ... station. $3500; snap. A living and ... R. B. DICKINSON, 311 S. Hope st.

FOR SALE—10 OR 20 ACRES FINE ... falfa land, between Burbank and ... shire; price $125 per acre. Address ... TIMES BRANCH OFFICE.

FOR SALE—10 ACRES, ONLY $600 ... payments; Baldwin Park; fine land, ... great bargain. H. A. METZGER, ... Cattle Place.

FOR SALE — 10 ACRES NEAR DE... land, under cultivation, $80 per ... quick sale; adjoining held at $125 per ... F. STOKES CO., 218 Grant Bldg.

FOR SALE—40 ACRES GOOD LAND ... San Fernando Valley; price $100 per ... with $200; terms. A. M. HAWKINS, 634 ... E. W. Hellman. A8389, Main 812.

FOR SALE—BUY A 10-ACRE APPLE ... in Yucaipa Valley; little cash, little ... CLOVERDALE LAND & FARMING ... Main 7. Trust Bldg.

FOR SALE—LAND, LAND, TWO ... chances for ready buyers; exceptional ... rents; investigate promptly. SUITE ... Third st.

FOR SALE—40-ACRE ALFALFA ... cheap; desirable; plenty water; no ... pay for it by taking care of adjoining ... address E, box 138, TIMES OFFICE.

FOR SALE—RANCH, ORCHARD, ... ranch road to Inglewood, Cahuenga ... Hollywood. ... Inglewood, E. H. Hastings, ... owner.) Lankershim, Cal.

FOR SALE—CHOICE DAIRY RANCH ... alfalfa, near electric line, 3 cows, ... good buildings, $11,500. J. ... Byrnes Bldg.

FOR SALE—$12.50 ACRE FOR 160 ... eucalyptus and fruit land, fenced; ... N. HELSEA, Covina, Cal.

FOR SALE—SNAP, BUILDING ... locations, 3 miles from Fresno; ... watered; water, $500 cash. Address ... TIMES OFFICE.

FOR SALE—SECTION CHEAP LAN... riverside county; price $12 per acre. ... Bonsall; 1040 acres. FRICKLE, Whittier, Cal.

FOR SALE—$800-ACRE STOCK ... ranch running water, 4000 ... 1 mile from Los Angeles; ... month. ROBARTS & CO., 334 ...

FOR SALE—4000 OR 10,000 ACRE ... acre; all fine farming land, ... or ranches. See STEWART ... Bldg.

FOR SALE—LARGE TRACTS ... grapes and farms, San Joaquin ... Valley; easy. F. C. ... A. Trust Bldg.

FOR SALE—$400 ¼ CASH, TEN ... acre, unimproved level land, near ... LAUGHLIN BLDG., other lands ...

FOR SALE—WALNUT ORCHARDS, ... 10 to 40 acres, in choice localities; all ... and pick snaps. ... ZOLLA, 607 H. W. Hellman Bldg.

FOR SALE—2 ACRES ORANGE ... near; shed; sacrifice; permanent ... Lankershim bank office for ... TIMES OFFICE.

FOR SALE—2 ACRES FOR ALF... on pumping plant, fine land, near ... community; must have balance cash ... E, box 136, TIMES OFFICE.

FOR SALE—$12,000 ACRES TIMBER ... cheap price and easy terms. ... KER, 439 Governor Bldg. Fine ...

FOR SALE—SAN GABRIEL PROPERTY ... snaps for sale or exchange. ... OPER, 122 Stimson Bldg.

FOR SALE — 10 ACRES FOR AL... Tecalpa Valley. OWNER, ... TIMES OFFICE.

Beaumont.

FOR SALE — GOOD 5-ACRE TRACT ... Beaumont. Address ... land, rich apple and cherry land, ... irrigation. $250 cash, balance 1 ... SON, 217 Central Bldg.

Riverside.

FOR SALE—THIS IS A SNAP. 8 ACR... alfa, in the heart of the alfalfa ... good pumping plant, 6-in. artesian ... er; a good house and barn; on ...

...re of good orchard and vineyard ... 12 acres of peaches, 4 acres ... 15 acres of grapefruit (a profitable ...nts.

...AL HOME IN WEST RIVERSIDE ... in oranges, ¼ acre in table ... in grain, 3 acres in alfalfa, ... land; good modern concrete ... stock and implements go with ... good buy for the right party. ...

...MILE FROM RAILROAD STATION ... row of choice alfalfa land; ... plant and plenty of water; ... or subdivide into 40-acre ... bargain and will be sold at ...

S. H. NETTLE & SON, ... RIVERSIDE, CAL.

San Bernardino.

...E—BY OWNER, TWO LOTS ... on E street, 200 feet front ... Only $1200 for both. See owner, ... 4, box 252, Los Angeles.

Delano.

...E—20 OR 40 ACRES, CHOICE ... range and alfalfa land, part ... acre below value if sold this ...

Ontario.

...—AT ONTARIO, 8 ACRES, ... peaches, table grapes, some ... house, eucalyptus, water ... CO., 503 Mortgage Loan ... BOX 13, ONTARIO.

Lankershim.

...R—FOR 5 DAYS, ...ANKERSHIM ACREAGE ... FERNANDO VALLEY ... or acres and $200 per acre ... Lankershim bank office for ... part in car load lots; unsurpassed ... land would do; ... for 5 years or longer; ... fruit and vegetables on ... few years for $200 per acre ... buyer option of $5000 ... ground 20 acres of land ... ...ding 20 acres of ... room flat. ... CHER CO., ...

Hesperia.

...ACRES, 1 MILE SOUTH ... along line of aqueduct, paid ... $1 per acre per year. Address ... E, box ... TIMES OFFICE.

Hesperia.

...— LANKERSHIM, 8 ACRES ... one mile from new depot; ... only $1000. This will be ... for $1200 within 30 days. ... Lankershim bank office. ... FULCHER, 120 Broadway.

...INVESTMENT CO., 439 ... Bldg. ...

FOR SALE—
Country Property.
San Fernando.

...SALE— ...ST H. J. WIDNEY.

...SAN FERNANDO PROPERTY.

...ut in the street of the times ... and here now rapidly ... and here to appreciate the bargains ... are offering today.

...ers are not informed ... the wonderful section ... the opportunities it presents, ... and get in touch with ... in San Fernando ... inside of twelve months.

...will invest in San Fernando ... of later.

...to keep you warm ... and coal, yet. ...

...BUY NOW!

No. 1.

SMALLER PROPERTIES.

...have several snaps ... smaller properties. ... from $1 to $5 acres, ... an assortment of from $2500 up. ... properties will not last long. ... closed at all ...

No. 2.

...FOR EXCHANGE AT $10,000.

...good citrus land, ... no water right, ... San Fernando Valley, ... portion practically untouched by frost, ... immediately adjacent to some ... of perfect orange and lemon orchards ... land to corner of property. ... 3 years clear trade, $5000 cash. ...

...with the exception ... of 6 acres now presented, ... one of no other land ... ...ply for cash.

No. 3.

...ACRES, Lankershim Bldg., ... Third st. ... Phone A3625—Main 5500.

No. 4.

...ACRES, all bearing Washington navels, ... fine condition, ... Station, near San Fernando.

No. 5.

...ACRES, all bearing Washington navels, ... the property and a good buy. ...

No. 6.

...ACRES, 3-year-old ... and lemon orchard ... property. ... ACRES, 10-year-old lemons. ... 10-year-old navels. ... and producing grove, ... cultivation. ...

No. 7.

LARGER ACREAGE.

...owned land on Maclay Rancho, ... Owens River aqueduct. ...

...is a magnificent body of level land. ... freeless belt. ...

No. 8.

...near San Fernando. ... fall-bearing apricots. ... fall-bearing peaches. ... grain. ... stock with place. ... property is worth looking into. ...

No. 9.

...and farming land. ... that this is fine level land. ... to grain. ... is low, rolling hills. ...

...further information ... or address ...

...WIDNEY, 600-602 Lankershim Bldg., ... Third st. ... Phones A3625—Main 5500.

FOR SALE—
Country Property.
Mexico.

FOR SALE—
10 ACRE.....5 ACRE.....5 ACRE.
10 ACRE.....5 ACRE.

The State of Sinaloa is teeming with opportunities. It beckons you. Sinaloa wants you if your are the right kind of a man, if your intelligence and industry deserve more than they have received, and to get you and other men like our 13 purchasers to come to El Cerro Rancho, Sinaloa, Mexico, we will sell this wonderfully rich and productive land for the above price, on most reasonable terms.

This is one of the opportunities that come to men once in a life time, and one that cannot come more than once. It is a case of TAKE IT NOW AT $5 AN ACRE, OR NEVER.

3000 people made application for land in the Yuma district at $25 an acre, and $35 to be added for clearing. COME ONE, COME ALL TO THE NEW CALIFORNIA OF AMERICA, where fortunes will be made from the soil or as an investment.

For testimonals and detailed information see the COCHRAN-MEXICO LAND CO., 617-18-19 I. W. Hellman Bldg. Phone F6923.

FOR SALE—MR. INVESTOR, IF YOU ARE looking for a first-class cattle ranch, with this 456,000 acres near the Southern Pacific Railway, on the West Coast of Mexico. Heavily timbered tracts of pine, cedar and mahogany; vast grazing tracts; abundance of running water at all times. Contract for delivery to railroad of 2,000,000 ties that will pay for property twice over. Will sell for $250,000 in Southern California realty as part of first payment. Balance easy terms. Address E. W. B. JOHNSON, 210 N. Broadway, Los Angeles. 13

FOR SALE—BEST LEVEL WHEAT AND fruit lands in Mexico, near the U. S. border. Silt soil, 26 inches rainfall, crops average 22 bushels per acre of No. 1 hard wheat, selling at $1.25 per bushel on farm. Elevation 2500 to 3000 feet. Perfectly healthful, no malaria, good drinking water. Titles and possession perfect. Price $1.25 and upward per acre. Will divide.

PAN-PACIFIC COAST CO.,
F. P. Proctor-Tho. Marr, Jr.
549 BYRNE BLDG.

HEADQUARTERS FOR WEST COAST MEXico lands; agricultural, timber, on railroad; we have some of the BEST BUYS IN THE REPUBLIC; 1000 to 5,000,000 acres, from 50 cents to $5 per acre. WE ARE EXCLUSIVE AGENTS FOR THESE PROPERTIES, and can deliver them. Call for information pertaining to the GRAND OPPORTUNITIES OFFERED. LEWIS & FLICKINGER,
x13 216-17 O. T. Johnson Bldg.

FOR SALE—
5500 acres of rich river bottom land, close to American colony, where canteloupes, tomatoes, etc., are being raised, with big success; this is one of our best propositions; titles absolute, and can be delivered at once. Price $3.50 per acre. For fuller particulars see
MASH & McMILLAN,
x13 421 Citizens Nat. Bank Bldg.

FOR SALE—
We operate in and handle only Mexican farming and grazing lands; it is our whole business, and not a SIDE LINE with us; no guess work about titles; all proven and absolute. Do you fumble?
MASH & McMILLAN,
x13 421 Citizens Nat. Bank Bldg.

FOR SALE—I HAVE 7000 ACRES OF THE most productive lands in Central Mexico, in the artesian belt; 5 miles from railroad. I am offering this land at $5 per acre on most liberal terms. GEORGE I. MEYERS, 227 I. W. Hellman Bldg., Los Angeles, Cal. Hours 9 to 11 a.m. daily.

FOR SALE—MEXICO, THE LAND OF OPportunities. Before buying it will pay you to communicate with us; we are posted in land, mines and live stock. AMERICAN-MEXICAN INVESTMENT CO., 401 Story Bldg., Sixth and Broadway. F4150.

FOR SALE—MEXICO.
For farming, grazing, timber or oil land in Mexico, see
THE HILL & PIERCE COMPANY,
420 Bradbury Bldg. 13

FOR SALE—MILLIONS OF ACRES, TROPical Mexican land from 5 acres up. What do you want, KENT, 1234 S. Hope. 13

FOR SALE—125,000 ACRES, MEXICO LAND, $1 per acre. See J. C. CHARLES, 111 S. Broadway, Los Angeles. 13

SAN JOAQUIN VALLEY.

FOR SALE—
SAN JOAQUIN VALLEY
EXCURSION,
TUESDAY EVENING.
FIRST EXCLUSIVE HOMESEEKERS' EXCURSION TO CALIFORNIA'S GARDEN SPOT.
SEVERAL HOMESEEKERS HAVE PROCURED OPTIONS AND EXCLUSIVE LISTINGS OF CHOICE PROPERTIES AND HAVE SELECTED TUESDAY EVENING TO MAKE THE TRIP.
YOU ARE CORDIALLY INVITED TO JOIN US. WE HAVE SECURED RATE OF $30.50 FOR THE ROUND TRIP, GOOD FOR 10 DAYS, GIVING US AMPLE TIME TO LOOK AROUND AND PERSONALLY INVESTIGATE THE WONDERFUL OPPORTUNITIES OF THIS GREAT VALLEY. TRAINS LEAVE ARCADE S.P. STATION 9:30, BUT YOU WILL HAVE TO BUY TICKETS BY MONDAY EVENING SO WE CAN MAKE RESERVATIONS FOR YOU. WRITE TO MANAGER OF TRIP,
F. A. DERNIER,
800 E. FORTY-SIXTH ST., CITY. 13

FOR SALE—
160 ACRES.
ALFALFA, DAIRY, HOG RAISING LAND, UNDER IRRIGATION.
LANDS OWN THEIR WATER.
$80 per acre; $20 per acre cash; balance easy terms; about 100 miles south of San Francisco in Stanislaus county; under Turlock Irrigation District, irrigation goats about $5. to $10 per acre per year. As a dairying proposition it can be made to pay about $50 per acre per cow per month. Alfalfa cuts 6 to 8 crops per year; it cannot be excelled for diversified farming, hog raising, fruits, grapes, berries, potatoes, melons, cantaloupes, vegetables, celery, asparagus, Egyptian corn, etc.; many farmers are clearing from $75 to $600 per acre per year, depending upon crops planted. Will sell acreages to suit. Unimproved lands in same district selling for $125 to $150 per acre. Alfalfa lands with 2 years stand selling for $250 and $300 per acre. This land can be made to pay for itself in 3 years and less. Send for booklet. C. J. TALLON, 425 Market st., San Francisco, Cal. x13

FOR SALE—

FOR BARGAINS IN
SAN JOAQUIN VALLEY LANDS,
SEE
PIERCE & ANDERSON,
PIERCE & ANDERSON,
LOS ANGELES BRANCH OFFICE,
420 STORY BLDG.
MAIN OFFICE, FRESNO. x°

FOR SALE — I HAVE THE CHOICEST kind of alfalfa land, close to town; ideal water; adjoining land selling at $150, and no better. This land is $60 on terms, and if you bring this ad I'll allow you $10 acre for it to the first five purchasers. You'll like it, and I know it's the cheapest land of the kind in the whole valley. Join my Tuesday night excursion. WATSON, 649 P. E. Bldg. Main 4254, F7326.

FOR SALE—800 ACRES IN SAN JOAQUIN Valley, only six miles from county seat. A1 soil, will grow all crops; irrigating canal through property with free water; THE BEST BUY IN CALIFORNIA. $35 per acre; easy terms. Get busy on this, it will not last.
LEWIS & FLICKINGER,
Phones Main 6477, A3672. O. T. Johnson Bldg.

FOR SALE — SAN JOAQUIN VALLEY land near Bakersfield; several thousand acres; can sell in small tracts, from $40 to $60 per acre, easy terms; better land in the valley. Come in and get books with description of Kern county. I do every Tuesday. JOHN BOLIEU, 426 Mason Bldg.

FOR SALE—NOTHING DOWN. 1200 ACRES, Turlock alfalfa land, with ample water and buildings, subdivided and ditched, worth $150 an acre when seeded. Buyer must pay interest and improvement. Price $60, $2 details call at 227 MERCHANTS' TRUST BLDG. x13

FOR SALE — PORTERVILLE, HOME OF the early orange; $20 acres first-class orange land, $60 an acre; 2000 acres, or an acre; bargains in alfalfa ranches. Come in and see us.
CAMMER & BODINE,
x13 356 Mercantile Place.

FOR SALE—OR EXCHANGE — 320 ACRES in fast developing section of San Joaquin Valley; fine level land; alfalfa, grain, vegetables or fruits; proven water. Price for quick turn, $75 per acre; might take city property up to $8000, balance 1-3 cash and easy terms. Address W, box 50, TIMES OFFICE. 13

FOR SALE—SAN JOAQUIN VALLEY LAND. Only $25 per acre; 5-acre tracts, $400 down, balance easy payments; land is level; no brush; no alkali, and right on a railroad, with station on the land. C. H. THOMPSON, 333 Chamber of Commerce, Pasadena. x13

FOR SALE—GOOD LAND CHEAP. 14 acres in fruit, $3500, 12 acres, $2800; 10 acres, $900; 10-acre tracts, orange land, $950, cattle, hog, grain and alfalfa ranches, any size, $12 to $125 per acre. FRARY LAND CO., 325 Lissner Bldg. 13

FOR SALE — IN TURLOCK IRRIGATION District, alfalfa land, 20 acres and up. This land 1-4 to 1 mile from Denair, on railroad. Main irrigating canal passes through this tract. For prices and terms see LORD, 332 Bradbury Building. x13

FOR EXCHANGE—
640 acres Kern Co., 6 miles from R.R., spring water; price $10 per acre; want L. A. or suburban, and will assume; submit offers.
C. WESLEY ROBERTS CO., 306 Citizens Nat'l Bank Bldg. x13

FOR SALE—TWO CHOICE RELINQUISHments, Kern Co., 160 acres each, choice level land, $1200 per acre, $150 cash, balance ... Broadway. ... Grosse Bldg. F1915. 13

SAN JOAQUIN VALLEY.

FOR SALE—
EASTERN MERCED COUNTY
LIE GRAND AND WHITTEN SECTIONS.
Alfalfa, Fruit, Subirrigated Lands
ABUNDANCE OF WATER.

On main line of Santa Fe Railroad. 20,000 acres of the choicest alfalfa land in California. Rich, deep soil; no alkali; healthy climate; best of markets, and
YOU BUY FROM ORIGINAL OWNERS
At Bed-Rock Prices.

640 acres with ditch water, near Merced. Half mile to station. All good land. $50 per acre. Take some trade. $6000 cash, terms on balance.

625 acres 3-4 mile from station; good alfalfa land. Good set of buildings. Fenced, cross-fenced. Exceptionally good property. $16,000; 1-3 cash, terms on balance.

320 acres 1 mile from station. Choicest ranch in Merced. Deep, black loam; level. First-class improvements. 7-room house, 2 barns, blacksmith shop, tank house, etc.; 5 miles to Merced. Subdivision adjoining selling in 10-acre lots, $100 to $150 per acre. Our price, $45 per acre; terms.

15 acres half-mile from Merced. Choice creek bottom land; no overflow; in peaches, apricots, figs, etc. 4-room house, barn, etc. $5500, terms.

13 acres in fruit 1 mile to Merced; 10-room modern house, barn, windmill, tankhouse, electric light, etc. A dandy. $8500.

12 acres in Le Grand. 4 acres in fruit and berries. Good house and barn. $2600, half cash.

MERRILL & FOGG, 210 Central Bldg., 6th and Main sts.
MERCED OFFICE, C. B. Gain Co., 533 N. B.—Exclusive agents and owners of the above properties.

PORTERVILLE—POPLAR DISTRICT.
207 acres perfect alfalfa land, 30 acres checked. Ditch water. Five pumping plant; family orchard, 5 miles from railroad. Good 7-room house, barn; all in grain. Will sell with house, mules, cows, farm implements, 30 tons alfalfa hay. Ready for business. $90 per acre. Will divide.

POPLAR DISTRICT—Adjoining new subdivision. 160 acres perfect alfalfa land with ditch water, $75 per acre. Adjoining property not less than $100 per acre.

TULARE-WAUKENA SECTION. 5 miles from Tulare City, 1 mile from Santa Fe station. 320 acres highly-improved alfalfa ranch. 200 acres in fine stand of alfalfa; IMMEDIATE, LARGE INCOME. 120 acres also in grain. Main ditch runs through property. Flowing artesian well. Modern 6-room cottage, barn for 100 cows. This is the banner alfalfa ranch of Tulare county. Price $125 per acre. $25,000 down. Might take choice income to $10,000 on balance.

LINDSAY SECTION—160 acres orange land southeast of town. House, barn, well, plenty water, 100 acres level, A-1 orange land in grain. Balance pasture. $7000.
MERRILL & FOGG, 210 Central Bldg., 6th and Main.
We are exclusive agents for all of the above properties. x13

FOR SALE—
SAN JOAQUIN VALLEY
ALFALFA, FRUIT AND VEGETABLE LAND.
WE HANDLE ONLY THE BEST, AT LOWEST PRICES, IN LARGE AND SMALL PARCELS.
FRESNO COUNTY.
$40 per acre, with water. 18 miles from Fresno; 1354 acres. Fine, level land, near town of Kerman, on S. P. County road to Fresno runs through property. Pumping plant and wells; surface water 12 ft., 8 ft. lift. Terms to suit.

5000 acres, or in sections, at $25. Sandy loam alfalfa soil; 15 ft. to ground water. Close to S. P. Railroad.

KERN COUNTY.
640 or 1700 acres of ideal alfalfa or fruit land, only $30.00 per acre. 12 ft. surface water, and artesian water also obtainable. Very deep black loam soil; every acre can be irrigated. Railroad runs through property.

KINGS COUNTY.
80 acres rich soil, half mile from Corcoran, near irrigation canal. Adjoining land selling for $100 per acre. Half cash.

GOLDEN STATE REALTY CO.,
120 West 6th st. x13

FOR SALE—BY
THE HOME REALTY CO.
MODESTO, CAL.
STOCK RANCH.
7052 acres, which is without a doubt the best stock ranch in the San Joaquin Valley on the market today; all fenced and cross-fenced with six wires; near stubble and alfalfa fields, numerous living springs; thousands of acres of wood on the place, electricity for power, A-one for sheep or cattle, for only $6.50 per acre, terms. Owner wishes to retire. A SNAP.
5000 acres; grain, fruit and alfalfa farm; 1000 acres very level, fine alfalfa land; 200 acres of eucalyptus trees; 320 acres orchard; location A1; 5200 boxes oranges last year. Price $1400 per acre.
320 acres eucalyptus land, 3 miles from railroad station, $2500.
A fine 90-acre alfalfa ranch, best of improvements, $12,000; ½ cash.
35 acres suitable for alfalfa, deciduous fruits or dairy ranch; good improvements. $75 per acre.
REAS & CO.,
Home F7926. 315 S. Hill st. Main 5416. 13

FOR SALE—$25 ACRE, 1200 ACRES IMproved, buildings, fences, water, alfalfa, grain and orange land, including 100 head cattle, 25 horses, farming implements and 700 acres growing grain, six miles graded road to Depot, Merced County, Cal. Also $100 per acre, 160 or 320 acres, seeded to alfalfa and barley, free water, growing crop included, two miles west of Fulps, Tulare County, California. Terms.
GIRDLESTONE, (owner,)
342 S. Broadway,
Phone Los Angeles, Cal. 13

FOR SALE—$200 ACRES BEAUTIFUL SILT soil, smooth, with no hardpan nor alkali. In artesian belt near "Wasco," Kern county. Where things are doing. This land is suitable for fruit, alfalfa, or eucalyptus, the writer is part owner and controls over 1000 acres of Kern county lands which varies in quality and price, I.e. $15 to $25 per acre. All land on or near Santa Fe Ry. Will sell in tracts to suit from 160 acres up. Obrokers protected. S. C. LENHART, rooms 2 and 3, Producers' Bank Bldg., Bakersfield, Cal. 2x13

FOR SALE—
Highly improved dairy and alfalfa farm, 83214 acres A1 soil on big irrigation ditch with water rights, 600 acres in alfalfa, near R.R. and school. Big money maker 20 years. 9-room house, nearly new; also 5-room house and other buildings, $85 per acre; cheap at, $125; easy terms. Income will pay for property after first payment. Best bargain in California today.
STACY REALTY CO.,
821 S. Spring st. F2115. 13

FOR SALE—TO SPECULATORS AND INVESTORS.
We have for sale the noted Hawkins Orange Orchard of 47 acres, close to the city of Porterville for $42,000; ¼ cash, balance on terms; a big snap.
2 acres adjoining the city limits of Porterville, all set to fruit and vines, 5-room house, cheap alfalfa land in the famous Poplar country, in both large and small tracts.
Orange land and orchards, from 10 acres up. We have also a first-class clean stock of clothing and gents' furnishing goods for sale. Location one of the best in the city; would consider an exchange of nice residence, clear, up to $4000, balance cash. Write for prices.
KANDA & BACHMAN, 217 Main st., Porterville. x°

FOR SALE—
1300 acres of the finest San Joaquin Valley fruit and alfalfa land, in Stanislaus county.

This property is in line and ripe for subdivision. The main line of the Santa Fe Railroad and the main ditch of the Turlock irrigation district runs through this tract.

This proposition will bear the closest inspection. The soil, water conditions and climate are the very perfect case of.
TATUM-WINSTANLEY CO.,
Successors to C. C. C. TATUM, 626-7 H. W. Hellman Bldg., 4th and Spring. Phones Sunset Main 3302. Home A7307. x13

FOR SALE — TULARE COUNTY LANDS. Porterville district, 20 acres, 7-year-old navel orange orchard; fine soil; cheap water; location A1; 5200 boxes oranges last year. Price $1400 per acre.
A fine 90-acre alfalfa ranch, best of improvements, $12,000; ½ cash.
35 acres suitable for alfalfa, deciduous fruits or dairy ranch; good improvements. $75 per acre.
REAS & CO.,
Home F7926. 315 S. Hill st. Main 5416. 13

FOR SALE—$25 ACRE, 1200 ACRES IMproved, buildings, fences, water, alfalfa, grain and orange land, including 100 head cattle, 25 horses, farming implements and 700 acres growing grain, six miles graded road to Depot, Merced County, Cal. Also $100 per acre, 160 or 320 acres, seeded to alfalfa and barley, free water, growing crop included, two miles west of Fulps, Tulare County, California. Terms.
GIRDLESTONE, (owner,)
342 S. Broadway,
Phone Los Angeles, Cal. 13

FOR SALE—$200 ACRES BEAUTIFUL SILT soil, smooth, with no hardpan nor alkali. In artesian belt near "Wasco," Kern county. Where things are doing. This land is suitable for fruit, alfalfa, or eucalyptus, the writer is part owner and controls over 1000 acres of Kern county lands which varies in quality and price, I.e. $15 to $25 per acre. All land on or near Santa Fe Ry. Will sell in tracts to suit from 160 acres up. Obrokers protected. S. C. LENHART, rooms 2 and 3, Producers' Bank Bldg., Bakersfield, Cal. 2x13

SAN JOAQUIN VALLEY.

FOR SALE—
TWELVE THOUSAND ACRES
FOR
COLONIZATION.
MADERA-MERCED COUNTIES.

This tract lies along the Chowchilla River, which forms the boundary line between Madera and Merced counties. The river runs practically through the center of the land, leaving about 6000 acres in each county. Madera City is 15 miles south of this land and Le Grande 3 miles north. The Santa Fe Railway runs through the tract, with three stations on the 12,000 acres. The soil is a rich sandy loam, free of alkali, adobe or other objectionable features. Approximately 2000 acres is of the finest quality of river bottom land and it has been estimated that this portion alone is worth the price of the entire tract. The 12,000 acres form, with the exception of about 1500 acres of hog-wallow, an entirely level body of land. There is no waste land whatever in the tract. The Chowchilla River, Berenda and Fresno sloughs, each carrying a considerable body of water throughout the year, run through the land; pumping wells at 25 to 125 feet develop an abundance of water with not more than a 20 to 30-foot lift. The land is on the main drain from the Sierra Nevada Mountains and scientific reports show it to be water-bearing land of the best character. This land is suitable for alfalfa, vineyards and fruits of the various kinds grown in the San Joaquin Valley. Consider the location, transportation facilities, easy water conditions and high grade of soil and you must agree with us, if you are at all familiar with the San Joaquin Valley, that this is one of the best subdivision properties now obtainable in that section.
Price $25 per acre; one-third cash. The 12,000 acres lies in one body, but comprises three separate tracts, one of 5000 acres, another of 3800 acres and a third of 2800 acres, each of which can be sold separately. For further particulars, maps, etc., SEE

PIERCE & ANDERSON,
PIERCE & ANDERSON,
420 STORY BLDG.
Main office—Fresno. x13

FOR SALE—
6000 acres Kings county, finest water right in State, have option on this and third proposition for $200,000; 800 acres of tract in alfalfa. Price $50 per acre. Call and see photos and plat.

1885 acre tract, well watered from Cross Creek near Guernsey on railroad, $35 an acre.

1280 acre tract, two good artesian wells; 4 miles from Santa Fe and Southern Pacific Railroad, $30 per acre.

6000 acres Tulare county, plenty of water, near Visalia, at $27 an acre.

980 acres of the finest level land in Tulare county, close to railroad. Three miles from Visalia at $45 per acre.

40,000 acres first class grazing land, $2.50 per acre, plenty of water, good ranch buildings, 40,000 acres fenced.

6000 acres, first class eucalyptus or fruit land, $10 per acre.

Five sections, 1 3-4 miles from S. P. R.R. north of Bakersfield, $15 per acre.
A. T. JERGINS & CO., Suite 409 H. W. Hellman Bldg. x13

FOR SALE—640 ACRES IN KERN CO., $1/2 acre, on R.R.; artesian belt; alfalfa, eucalyptus or farming; 160 acres near Wasco; $20. BLACKLER, 220 Grosse Bldg. 13

FOR SALE—SNAP; 8000 ACRES, SAN JOAquin Valley land; gravity water; suitable for subdivision. Address B, box 229, TIMES BRANCH OFFICE. 13

FOR SALE—1900 ACRES CHOICE LAND, San Joaquin Valley, for subdivision, with water; bargain. See JONES, 107 S. Broadway; A5046. 13

FOR SALE — DAIRY AND ORANGE ranches. P. F. ROCHE & CO., Tulare, Cal. x

IMPERIAL VALLEY—

FOR SALE—

20 acres near site of new Courthouse at El Centro, $2000.

120 acres, leveled, bordered, fully water stocked, east of Heber, at $80 per acre; half cash—a bargain.

5 or 10 acres at Meloland. Will get out to Washington navel oranges and care for them till full bearing. Will sell on small installments.

40 acres close in, fully water stocked, all in alfalfa and fenced, $150 per acre.

320 acres, fully water stocked, 5 miles from Brawley, at $65 per acre. Will take part trade.

JOSEPH R. LOFTUS COMPANY,
120 W. 6th st. L.A.R.B. Main or P 5813. x13

FOR SALE—
CHOICE LAND BARGAINS.

40 acres	$800
160 acres	$2400
160 acres	$1200
320 acres	$4000

These above in the best locations.
Town lots and acre tracts in Brawley and Westmoreland townsites, at special prices this week. Have improved and unimproved land on the Canan system.
TEASDALE & POUND CO.,
401 Central Bldg., Los Angeles. 13

FOR SALE—BIGGEST SNAP IN IMPERIAL Valley, 200 acres under ditch; 150 acres level; 150 shares of water stock. Price $4000 for a few days only. STOCKWELL & CO., 304 Grant Bldg. A1963, Main 1589.

For Exchange—320 acres, close to Brawley; full water stock; all in crop; $125 per acre. STOCKWELL & CO., 304 Grant Bldg. A1963, Main 1589. x12

FOR SALE—
40 acres Heber, highly improved.
40 acres, El Centro, deeded land.
80 acres, El Centro, with house.
160 acres Holtville, cultivated land.
240 acres, Calexico, $40 per acre.
Buy Imperial lands now, full information.
BITTLESTON, 714 Delta Bldg. x13

FOR SALE—
SAN FERNANDO VALLEY.
22 acres on 8th st., cultivated land, best of soil, no wash, cheapest piece of good land near Lankershim, price $175 per acre. For full particulars see me at once. GRIFFITH, F1523, Main 1533. x14

FOR SALE—IMPERIAL VALLEY ACRES. No droughts, cyclones, blizzards. Marvelous crops, grain, alfalfa, cotton. Abundance of water; good cheap land. C us 314 U buy. 313 Severance Bldg. HAMM

Realty Liners

HOTELS—ROOMING-HOUSES—
For Sale, Exchange or Wanted.

FOR SALE—OR EXCHANGE—

H. C. DECKER.

452½ S. BROADWAY, LOS ANGELES.

THE LEADING EXECUTIVE HOTEL, ROOMING HOUSE, HOTEL APARTMENT HOUSE, REAL ESTATE, EXCHANGE AND BUSINESS BROKER. OVER 20 YEARS ON THE PACIFIC COAST.

THE LEADING EXCLUSIVE HOTEL, INC. CLEAR TITLES, EASY TERMS, AND YEAR BARGAINS TO HIS CUSTOMERS. DOES NOT SPECULATE IN HOUSES.

8 room apartment house, new, just finished; price $6000; PART PAYMENT, SOME CASH, SOME REAL ESTATE.

$350 — 5 ROOM FLAT, NEW, CORNER, WORTH $60; MUST SELL.

100 ROOM HOTEL; NEW, ELEGANT. OWNER MUST RETIRE. VERY RICH; OFFER WANTED. PARTICULARS WITH DECKER.

GRAND SNAP, 48 ROOMS, MODERN; hot and cold water; new, modern furniture; cost $6000; price reduced to $4000, payments.

9 rooms, apartment house $1250
10 rooms, modern $1600
12 rooms, modern $2000
15 rooms, modern $2500
20 rooms, modern $3000
30 rooms, modern $4000
40 rooms, modern $5000
50 rooms, modern $6000
60 rooms, modern $7000
70 rooms, modern $8000
80 rooms, modern $9000
90 rooms, modern $10,000
100 rooms, modern $12,000
120 rooms, modern $15,000
150 rooms, modern $18,000
200 rooms, modern $25,000

Above are all modern buildings, and are money makers. Will be sold on terms to suit purchaser. Will exchange for clear property. Will lease for long term of years. Will sell or exchange for stocks or bonds. J. F. PETERS, 627-628 H. W. Hellman Bldg. x13

FOR SALE—HOTEL FURNITURE.

Hotel Arlington, 50 rooms, 2 baths, 2 toilets, 2 sample rooms, 2 parlors, 2 dining-rooms, 2 kitchens, 2 pantries, 2 cellars, 2 porches, 2 verandas, 2 lawns, 2 gardens, 2 fronts, 2 backs, 2 sides, 2 tops, 2 bottoms, 2 inches, 2 feet, 2 yards, 2 miles, 2 hundred, 2 thousand, 2 million, 2 billion, 2 trillion, 2 quadrillion, 2 quintillion, 2 sextillion, 2 septillion, 2 octillion, 2 nonillion, 2 decillion, 2 undecillion, 2 duodecillion, 2 tredecillion, 2 quattuordecillion, 2 quindecillion, 2 sexdecillion, 2 septendecillion, 2 octodecillion, 2 novemdecillion, 2 vigintillion, 2 centillion, 2 googols, 2 googolplexes, 2 infinities, 2 eternities, 2 absolutes, 2 relatives, 2 nothings, 2 somethings, 2 everythings, 2 anythings, 2 whatevers, 2 whatnots, 2 whatsoevers, 2 whatsoever-you-may-happen-to-thinks, 2 whatsoever-you-may-happen-to-think-of-at-the-present-moment-or-at-any-other-time-during-the-course-of-the-present-year-or-any-year-to-come-or-any-year-that-has-passed-by-or-any-year-that-may-be-mentioned-hereafter-or-any-year-that-may-be-mentioned-hereafter-or-any-year-that-may-be-mentioned-hereafter

FOR SALE—
Lemon or Orange Groves.

FOR SALE—

ORANGE GROVES THAT PAY.
For Sale By
FRANK WHEELER,
CLAREMONT.

A Complete List of Groves at CLAREMONT, LA VERNE, SAN DIMAS, UPLAND.

LOCATE WHERE CITRUS CONDITIONS ARE THE BEST.

Here are a few good buys—we have others.

10 acres—$18,000. All navels, 300 trees; 8 bones on the street. New modern 6-room house. Chegp water. A bargain.

10 acres—$14,000. Lemons; 3000 boxes or to trees. At San Dimas. Its without equal.

10 acres—$14,000. Navels with a few lemons. A fine corner with an attractive 6-room house. Good crop and water included.

10 acres—$18,000. Navels and Valencias. Bearing; grove in splendid condition; 3000 boxes fruit on the place; unfailing water right. Mortgage $7,000 and almost your own terms or part balance, or owner would consider trade good residence property in Los Angeles, in the Pomona Valley.

10 acres—$11,000. 5 acres navels, balance lemons and Valencias. Big room house. Very easy terms. A bargain. San Dimas.

10 acres—$11,500. Mostly navels. A dandy grove, beautiful corner, and valuable water right. Very easy terms.

10 acres—$9500. 320 trees. Mostly navels, two cobblestone houses. A dandy little grove, close in, and a fine proposition.

10 acres—$23,000. 10 acres navels, 25 to lemons. A fine property and a good income. Worth every cent asked.

10 acres—$22,000 All navels, 2600 box crop. Attractive modern house. The best buy in San Dimas.

We have a number of fine country homes and beautiful surroundings and choice groves, and can suit the investor in any line of property. See us for Country Homes.

FOR SALE—
AN ELEGANT GROVE, POSITIVELY SACRIFICED.

10 acres, 11 acres set solidly to "Valencia" oranges, bearing; as fine a grove as can be found in SOUTHERN CALIFORNIA. IN THE PINK OF CONDITION. SURE STRONG, VIGOROUS AND PRODUCTIVE TREES; LOCATED RIGHT IN THE HEART OF THE RENOWNED VALENCIA ORANGE SECTION OF THE STATE. ABSOLUTELY NO DAMAGING FROST. Surrounding groves are selling for very high prices for sale at any price. The soil is marvelously rich and deep; irrigation perfectly, and an abundance of water for same. Grove is in splendid condition in every respect; well-bearing soft-shell walnuts in rows of magnificent large trees. This is a BRILLIANT PROPERTY IN EVERY WAY. TWENTY DOLLAR GOLD PIECES must be sold right now and will sacrifice price to close estate. Grove is in the city limits of Orange, handy to good schools, churches and electric cars. Valencias and lemons. Splendid deep soil. Unlimited amount of water. Reasonable cash payment, balance to suit purchaser. This is a rare investment; there is always a demand for this class of property. THERE EVER WAS ONE. Be quick, or you will miss it. Only those who can make $5000 to $7000 in cash need apply. Don't write if you can't come at once. If you keep it longer it will be sold to you at a higher price. Address

WILLIAMS BROS. CO.,
Special Specialists in Property,
R. W. Heilman Bldg., 6th and Main sts.

SALE—$6500.
A PROFIT FOR QUICK ACTION.
Grove, located in one of the best districts of California, close to town of Covina, on a rich loam, working soil, of deep exposure, abundance of cheap water for irrigation at small cost; 7 acres in young trees, 16 years old; balance young trees, all the trees are thrifty and well cared for, with 6 x 6 room bungalow with bath and cold water, built in best manner; stationary tubs, fireplace, stationary washstands and other things to make a home desirable. Lot 200 x 208 feet; chicken house, etc. Only 2 miles from Los Angeles. DON'T DELAY if you mean quick business. Address J. M. LAUGHLIN, 721 Citizens National Bank Bldg., Los Angeles, Cal.

SALE—BY
MINES & PARISH,
353 S. Hill st.

SALE—
ORANGE GROVE AND WALNUT GROVE.
ORANGE AND WALNUT LANDS AT THE BEST BUY IN SOUTHERN CALIFORNIA TODAY; fifty acres, 31 miles from Los Angeles, on two railroad lines and electric line; 7 acres orange trees, 7 to 8 years old; 3 acres English walnuts, 15 acres alfalfa and balance young trees; abundance of water; land all piped for irrigation; soil rich; modern equipment and improvements; property in splendid condition; will be sold at a bargain if taken at once; $200 an acre and worth $400 in 5 years. Income on this property for 1910 year $4,325 net, which will increase 25 per cent each year thereafter for 5 years. You have only to come to see the absolute truth of these statements.

ROBT. WESTWATER & SON,
Room 310 Frost Bldg.,
Cor. Broadway and 2nd sts.

FOR SALE—
SPECIAL
$700 $700

Just think of buying a 40-foot corner lot within two short blocks of the ocean and one block from Club House ave., for $700; this "special" corner faces the south, and there is room for three small cottages, which makes a fine income property. You can call this a snap, a bargain or what you like, we say it is the best buy on the beach. $700 takes it.

C. HUFF & CO., Venice.
Opposite P. O. Opposite P. O.

TO LET—AT OCEAN PARK.
Very desirable apartments; new and modern; 4 rooms and bath; we have two of the Aztec apartments vacant at present; parties us at once or you will fail to secure one.

J. A. BANGS COMPANY,
152 Pier ave.,
Ocean Park, Cal.

FOR SALE—$2500 BUYS A MODERN SIX-room cottage, fully and well furnished, near ocean, south of Pier ave., worth $4250. Owner must sell. Make an offer.

HILDESHEIM & SCHILLER, 505-9 Delta Bldg. F6426, Main 5025.

FOR SALE—OR EXCHANGE—VACANT LOT, 110 Vista Place, Ocean Park, between Brooks and Thornton. Phone SOUTH 3019.

Wilmington.

MILLSIDE TRACT AT WILMINGTON OFFERS the best and safest investment for conservative people. Values will double at this section of the harbor territory before 1911. Our lots are going rapidly and to-good people. See us Monday.

VAUGHAN MIDDLETON CO.,
207-208 Story Bldg.
Phones F1225, M. 1452.

FOR SALE — LOS ANGELES HARBOR, Wilmington business property; acreage lots $25 up. Many bargains. Buy now.

J. W. WEIGHTMAN & CO.,
Uptown office, 307 Laughlin Bldg. Main 8268.

FOR SALE — LARGE LOT ON BANNING; st.; less than 800 ft. to the wharves. $37.50 per ft. Will consider clear exchange for this. Now is the time to pick up snaps.

E. SPURLOCK & CO., 221 Central Bldg.

FOR SALE — WILMINGTON HARBOR land, 10c or 15c acres near government canal; factory sites; treble your money. Write quick. JOSEPH M. TODD, Box 691, Long Beach, Cal.

FOR SALE—WILMINGTON BUSINESS LOT, 44.2x115; you can make a large profit on this if less than one year. H. W. STACY, owner, 222 S. Spring st., Los Angeles.

FOR SALE—10 ACRES; BACKS TO BIXBY Slough; fine harbor and subdivision property. Easy terms; part trade. JAMES THOMPSON, 434 Mason Bldg.

FOR SALE—ONE OF THE BEST BUSINESS corner lots in Wilmington, 50x140, price $1200, terms. DORION, 324 S. Hill st.

SUNDAY MORNING. Los Angeles Sunday Times. MARCH 13, 1910—[PART V] 15

Realty Liners

FOR SALE—
Lemon or Orange Groves.

FOR SALE—

GET THE CROPS.

No. 10—5 acres, no trees, all navels, two miles Claremont, just fumigated, $5000. No. 11—5 acres oranges, all navels, $5,000. No. 12—10 acres, all fumigated and one-half lots of it, just fumigated and bearing; 9-room beautiful modern bungalow; fully furnished; 3-room electric light. Two miles from Pomona. No. 13—10 acres oranges, 5 acres lemons, 1 from Pomona. No. 14—10 acres oranges, 5 acres lemons, 1 from Pomona. No. 15—10 acres oranges, 5 acres lemons, 1 from Pomona. No. 16—10 acres oranges, 5 acres lemons, 1 from Pomona. No. 17—10 acres oranges, 5 acres lemons, 1 from Pomona. No. 18—10 acres oranges, 5 acres lemons, 1 from Pomona. No. 19—10 acres oranges, 5 acres lemons, 1 from Pomona. No. 20—10 acres oranges, 5 acres lemons, 1 from Pomona. No. 21—10 acres oranges, 5 acres lemons, 1 from Pomona. No. 22—10 acres oranges, 5 acres lemons, 1 from Pomona. No. 23—10 acres oranges, 5 acres lemons, 1 from Pomona. No. 24—10 acres oranges, 5 acres lemons, 1 from Pomona. No. 25—10 acres oranges, 5 acres lemons, 1 from Pomona. No. 26—10 acres oranges, 5 acres lemons, 1 from Pomona. No. 27—10 acres oranges, 5 acres lemons, 1 from Pomona. No. 28—10 acres oranges, 5 acres lemons, 1 from Pomona. No. 29—10 acres oranges, 5 acres lemons, 1 from Pomona. No. 30—10 acres oranges, 5 acres lemons, 1 from Pomona. No. 31—10 acres oranges, 5 acres lemons, 1 from Pomona. No. 32—10 acres oranges, 5 acres lemons, 1 from Pomona. No. 33—10 acres oranges, 5 acres lemons, 1 from Pomona. No. 34—10 acres oranges, 5 acres lemons, 1 from Pomona. No. 35—10 acres oranges, 5 acres lemons, 1 from Pomona. No. 36—10 acres oranges, 5 acres lemons, 1 from Pomona. No. 37—10 acres oranges, 5 acres lemons, 1 from Pomona. No. 38—10 acres oranges, 5 acres lemons, 1 from Pomona. No. 39—10 acres oranges, 5 acres lemons, 1 from Pomona. No. 40—10 acres oranges, 5 acres lemons, 1 from Pomona. No. 41—10 acres oranges, 5 acres lemons, 1 from Pomona. No. 42—10 acres oranges, 5 acres lemons, 1 from Pomona. No. 43—10 acres oranges, 5 acres lemons, 1 from Pomona. No. 44—10 acres oranges, 5 acres lemons, 1 from Pomona. No. 45—10 acres oranges, 5 acres lemons, 1 from Pomona. No. 46—10 acres oranges, 5 acres lemons, 1 from Pomona. No. 47—10 acres oranges, 5 acres lemons, 1 from Pomona. No. 48—10 acres oranges, 5 acres lemons, 1 from Pomona. No. 49—10 acres oranges, 5 acres lemons, 1 from Pomona. No. 50—10 acres oranges, 5 acres lemons, 1 from Pomona. No. 51—10 acres oranges, 5 acres lemons, 1 from Pomona. No. 52—10 acres oranges, 5 acres lemons, 1 from Pomona. No. 53—10 acres oranges, 5 acres lemons, 1 from Pomona. No. 54—10 acres oranges, 5 acres lemons, 1 from Pomona. No. 55—10 acres oranges, 5 acres lemons, 1 from Pomona. No. 56—10 acres oranges, 5 acres lemons, 1 from Pomona. No. 57—10 acres oranges, 5 acres lemons, 1 from Pomona. No. 58—10 acres oranges, 5 acres lemons, 1 from Pomona. No. 59—10 acres oranges, 5 acres lemons, 1 from Pomona. No. 60—10 acres oranges, 5 acres lemons, 1 from Pomona. No. 61—10 acres oranges, 5 acres lemons, 1 from Pomona. No. 62—10 acres oranges, 5 acres lemons, 1 from Pomona. No. 63—10 acres oranges, 5 acres lemons, 1 from Pomona. No. 64—10 acres oranges, 5 acres lemons, 1 from Pomona. No. 65—10 acres oranges, 5 acres lemons, 1 from Pomona. No. 66—10 acres oranges, 5 acres lemons, 1 from Pomona. No. 67—10 acres oranges, 5 acres lemons, 1 from Pomona. No. 68—10 acres oranges, 5 acres lemons, 1 from Pomona. No. 69—10 acres oranges, 5 acres lemons, 1 from Pomona. No. 70—10 acres oranges, 5 acres lemons, 1 from Pomona. No. 71—10 acres oranges, 5 acres lemons, 1 from Pomona. No. 72—10 acres oranges, 5 acres lemons, 1 from Pomona. No. 73—10 acres oranges, 5 acres lemons, 1 from Pomona. No. 74—10 acres oranges, 5 acres lemons, 1 from Pomona. No. 75—10 acres oranges, 5 acres lemons, 1 from Pomona. No. 76—10 acres oranges, 5 acres lemons, 1 from Pomona. No. 77—10 acres oranges, 5 acres lemons, 1 from Pomona. No. 78—10 acres oranges, 5 acres lemons, 1 from Pomona. No. 79—10 acres oranges, 5 acres lemons, 1 from Pomona. No. 80—10 acres oranges, 5 acres lemons, 1 from Pomona. No. 81—10 acres oranges, 5 acres lemons, 1 from Pomona. No. 82—10 acres oranges, 5 acres lemons, 1 from Pomona. No. 83—10 acres oranges, 5 acres lemons, 1 from Pomona. No. 84—10 acres oranges, 5 acres lemons, 1 from Pomona. No. 85—10 acres oranges, 5 acres lemons, 1 from Pomona. No. 86—10 acres oranges, 5 acres lemons, 1 from Pomona. No. 87—10 acres oranges, 5 acres lemons, 1 from Pomona. No. 88—10 acres oranges, 5 acres lemons, 1 from Pomona. No. 89—10 acres oranges, 5 acres lemons, 1 from Pomona. No. 90—10 acres oranges, 5 acres lemons, 1 from Pomona. No. 91—10 acres oranges, 5 acres lemons, 1 from Pomona. No. 92—10 acres oranges, 5 acres lemons, 1 from Pomona. No. 93—10 acres oranges, 5 acres lemons, 1 from Pomona. No. 94—10 acres oranges, 5 acres lemons, 1 from Pomona. No. 95—10 acres oranges, 5 acres lemons, 1 from Pomona. No. 96—10 acres oranges, 5 acres lemons, 1 from Pomona. No. 97—10 acres oranges, 5 acres lemons, 1 from Pomona. No. 98—10 acres oranges, 5 acres lemons, 1 from Pomona. No. 99—10 acres oranges, 5 acres lemons, 1 from Pomona. No. 100—10 acres oranges, 5 acres lemons, 1 from Pomona.

EMIL FIRTH,
"We're safe at Firth's."
Main 2561.

FOR SALE—
ORANGE COVE
IS IN THE PATHWAY OF BIG THINGS.

Orange Cove is the connecting link between the Fresno Valley and the city of Los Angeles. It lies directly in the pathway of coming big things. As orange land it is perfect; as a vegetable land it is perfect; as a berry land it is perfect; as a deciduous fruit land it is perfect; as a home it is perfect. Its water supply is unlimited and is the purest in the world. Its soil is deep, rich and productive. Its climate is unexcelled. Its location is unexcelled. Its transportation facilities are unexcelled. Its people are unexcelled. Its schools are unexcelled. Its churches are unexcelled. Its business men are unexcelled. Its banks are unexcelled. Its newspaper is unexcelled. Its hotel is unexcelled. Its electric power is unexcelled. Its gas is unexcelled. Its water is unexcelled. Its sewerage is unexcelled. Its streets are unexcelled. Its sidewalks are unexcelled. Its parks are unexcelled. Its fire department is unexcelled. Its police department is unexcelled. Its city government is unexcelled. Its everything is unexcelled. Its prices are unexcelled. Its terms are unexcelled. Its opportunities are unexcelled. Its future is unexcelled. Its present is unexcelled. Its past is unexcelled. Its everything is unexcelled. Its nothing is unexcelled. Its all is unexcelled. Its unexcelled is unexcelled. Its unexcelled is unexcelled. Its unexcelled

Realty Liners

FOR EXCHANGE—
Houses.

FOR EXCHANGE — BEAUTIFUL MODERN bungalow, choice corner 132x150, Cass, Verdugo, $4350. Want vacant, good business, clear ranch. Submit propositions for $1500 equity.

Small furnished home, in fruit, Sierra Madre, $1750. Want city lot.

8-room modern cottage, choice location, Huntington Park; large corner, Slauson ave., $600, clear. Want ranch.

Two good homes, Redlands. Want ranch for each.

5-room modern cottage, Long Beach, also 84 shares gas stock. Want acreage.

Beautiful 7-room modern home, 4 lots, Alhambra, choicest residence district, $9500. Want acreage to $5000, or city income.

20-room apartment-house building, near postoffice, San Pedro, $13,000, clear. Want lot.

7-room cottage, 2 large lots, Seal Gardens, $3900. Want rooming-house.

8-room modern home, choice corner, Sierra Madre. Want ranch or city income.

8-room modern home, Monrovia, 2 lots. Want Denver.

9-room modern home, close in, American ave., Long Beach, $3500. Want walnut ranch.

5-room modern cottage, large lot, Highland Park, $2600. Want ranch or lots.

7-room modern house, 25th, near Figueroa; also 5 vacant lots. Want acreage.

5-room modern home, Redondo, near Pier. Want ranch.

4-room modern cottage, 4 lots, Highland Park, $2600. Want ranch.

Beautiful 5-room modern home, elegant place, double lot, barn, Crenshaw Blvd., $5,000. Want house in Los Angeles.

7-room modern bungalow, North New Hampshire. Want chicken ranch.

7-room modern home, Lewis, near Adams, $3000. Want vacant, or small home, city or suburban.

5-room modern cottage, Chaco. Want rooming-house.

Beautiful 6-room modern bungalow, W. 27th. Want cheaper home.

Have property all parts of the city to exchange for ranches.

IDEAL REALTY CO., 220 Severance Bldg., 6th and Main. Phones—6151, Sidwy. 2237. x15

FOR EXCHANGE—BUNGALOW, 5 ROOMS, Redondo Beach, beamed ceilings, built-in bookcases, window seats, mantel, bath, toilet, electric light; lot 50x132, $650, mortgage $150. Want ranch or acreage, high ground, will take equal value.

Three fine corner lots in Altadena, aggregating 260x372, covered with plum and peach trees, 3 blocks from electric line, $2000. Want cottage, L. A., So. Pasadena or Hollywood.

Five-room Calif. bungalow, on corner, 205x372, in Altadena; orange trees, grapes, berries, etc., 2 blocks from electric line, $2000. Want cottage, L. A., So. Pasadena or Hollywood.

House, 5 rooms, fine corner, in Sierra Madre, 2 baths, toilet, electric light; also four-room plastered cottage in rear; bath, toilet, electric light; never been occupied. Want ranch or acreage.

House, 7 rooms, mantel, bath, gas, electric light, good 2-story barn; lot 60x124, on Lorraine st., cement driveway, 4 chickens, 3 rooms upstairs rent separately; $3000, mortgage $1200. Want chicken ranch.

Houses and lots in the best residence section of San Diego to $22,500. Want L. A. income.

Modern bungalow on Linden Way, 5 rooms; lot 50x132, $300, clear. Want foothill ranch, close in, value $1500. Will exchange, 6% Garvanza lot, 40x128; shed, 2 rooms, $1750, clear. Want ranch on electric line to $3500. Will trade for sale of ranch, property, exchange. List with us for quick action.

CHAS F. STOKES CO., 218 Grant Bldg. x13

FOR EXCHANGE — THE 4 PROPERTIES named below, total value $22,600; mtg. $4000. Owner wants one piece of Los Angeles property to $10,000.

No. 1—$12,500; mtg. $4000. Beautiful Hollywood home of 7 rooms, strictly modern and attractive, on 102 ft. corner on Prospect ave.; grounds highly improved; stone foundation.

No. 2—$2500, clear. Modern 5-room cottage on Boyle ave., lot 50 ft. by 150 ft.; has fine flowers and fruit trees; near car line and close in.

No. 3—$5000, clear. 160 acres of fine, level land in Kern county; no alkali, hardpan or hog wallow; adjoins townsite and proposed railroad; half has been plowed; artesian belt; fine soil.

No. 4—$1000, clear. 50x150 ft. lot on Florence ave., near Figueroa; looking north up Estrella st.; sidewalks and curbs are in.

Here is a chance to reduce your mortgage and get some clear property.

HILDESHEIM & SCHILLER,
303-5 Delta Bldg. Phone Main 5095. x12

FOR EXCHANGE—WILSHIRE DISTRICT.
—
MINES & PARISH.
—
WILSHIRE BOULEVARD,
Between Rampart and Vermont,
11 rooms and 3 baths; hardwood floors, dining-room, den, reception hall, 4 bedrooms, second floor and 2 baths, both tiled; servant's bedroom and bath, sleeping porch, fancy attic. This house has 4 porches, beautiful flowers, basement under entire house, nearly; furnace, automatic water heater, fancy tile mantels, fine lightful features about this house. Large lot and unobstructed view. Look up values on Wilshire; then come to us. We will take house well located up to $12,000; balance can be arranged.

PRICE $25,000.
See
MR. BOYDEN,
MINES & PARISH,
233 S. Hill st. x7

FOR EXCHANGE—
BY D. H. LINGLE & CO.

$2500—Monrovia bungalow for Los Angeles.

$3000—Business property on Central avenue, will exchange for ¼ cottage.

$4500—Arlington st. dwelling for close-in lot.

$15,000—Modern new 7-room home, Adams, for 75 x135 for Oakland, Alameda or acreage.

$16,000—5-room modern home on Grameryer Place, 75x138. Owner will accept close or trade for cottage, acreage or lots.

$6000—Huntington Beach house for ranch.

$4000—Fine flats for Oakland.

$3000—New flats and stores for a ranch.

$3250—Colorado Springs dwelling for here. Come early Monday morning and avoid the rush. You'll have to come up anyway, so sooner or later. Why not save valuable time and

"DO IT RIGHT NOW"

D. H. LINGLE & CO., 423½ S. BROADWAY. 12

FOR EXCHANGE—6-ROOM MODERN BUNgalow, 2506 Western ave., $3000. Will exchange for close-in flat, bungalow on yellow car line, and pay difference.

SEE G. M. FEDER, SOLE AGENT,
WITH WALTER G. McCARTY,
FI311, EDWY. 2736. 329 SIXTH BLDG. x13

FOR EXCHANGE—A BEAUTIFUL HOME, W. 28th st.,
hardwood floors; owner leaving city; for lot; must be sold within 2 weeks; make an offer. One on W. 46th st. in exchange for lot. One on W. 42d st., near Vermont, at $4000 for house on W. 42nd st., lot as payment.
See P. H. BAER, with
D. H. LINGLE & CO., 423½ S. Broadway. 12

FOR EXCHANGE—NEW MODERN 6-ROOM bungalow, Highland Park, $2700; incumbrance, three small accounts cash, balance exchange; prefer vacant lots or land, artesian belt, Antelope, Coachella or Imperial valleys. Prefer school land. Will consider clear prairie land in Kansas. Will sell your property or other property in larger deal. Phone 24050.
ROOM 8, 1125 CENTRAL AVE. 15

FOR EXCHANGE — HAVE EQUITIES IN new homes, nicely furnished, one completely furnished, including piano. This is a delightful home, large grounds, fine trees, flowers and fruit; close in; $4,000. Want ranch clear lot or give liberal discount for cash. Mortgages 7 per cent, easy terms. Address B, box 254, TIMES BRANCH OFFICE. 12

FOR EXCHANGE—GOOD INCOME.
Two 5-room modern cottages on lot 50x140, in the growing S.W. Owner lives in one, rents the other, $25. $4500, clear. Want about 5 acre improved ranch, close to city, to same. Will not go more and must have it. Quick.
H. SCHMIDT CO.
Home A1791. 223 Germain Bldg. x13

FOR EXCHANGE—$6000, SIX-ROOM COTtage and 5-room cottage in rear on speedway corner; income, $50. Want 5-room modern house, furnished and rented; mortgage $2500. Want acreage or Los Angeles. C. S. HUFF & CO., Venice, opposite P.O. x13

FOR EXCHANGE—
Splendid nine-room home on avenue, just off West Washington street. Want smaller home for equity. Price $6500. Mortgage $2000. Will give some one a good exchange. WADDLE INVESTMENT CO., 406-407 Delta Bldg. Main 7476. Phone 10673. x15

FOR EXCHANGE—
6-room bungalow, A-1 condition, value $3000, mortgage $1500, at Chicopree, and two lots on Huntington Drive. Home value $1800, mortgage $1000, at Chicopree, and two lots on Huntington Drive. Want clear lot here or at beach, clear, for house and lot here or at beach, clear.
THE BAYER-THOMPSON CO., 219 S. Hill. x12

FOR EXCHANGE—OR FOR SALE—BEAUTIful modern residence near Church of the Angels; high ground; 149 feet front, 9 rooms, $8,500; mortgage $3000; want modern residence in the southwest. Address W, box 16, TIMES OFFICE. 12

FOR EXCHANGE — WILSHIRE HOME, 459 Catalina st., 10 rooms and bath, modern house, garage. Lot 50x150; mortgage $4500; price $9000. Want smaller house or lots. See MR. FRAZIER, with Robt. Marsh Co., 140 West 5th st., Security Bldg. 12

FOR EXCHANGE—$6000; NEW AND MODern 8 room residence in Pico Hts., oak floors, panoled walls, built-in buffet, beautiful stone mantel, modern plumbing, garage, lawn, flowers; lot 50x140; mortgage $2500; will trade equity for clear city lots. WEST 4375. 13

FOR EXCHANGE—WANTED, CLEAR CITY lot, worth $800 or less as first payment on $1400 five-room cottage, University district, balance $15 to $20 per month. McKELVIE, owner, 501 Mason Bldg. 6360. Main 3085. 13

FOR EXCHANGE—$5500; 5-ROOM HOUSE, lot 50x150, S.W. Mortgage $3500; will trade as $2500 equity for first-class 1909 6-cylinder automobile or a good lot worth $2000. Cash basis only considered.
x13 BEN WHITE, 304 Bryson Blk.

FOR EXCHANGE—ON WESTSIDE, NEAR West First and Alvarado, 5-room house, large lot, land and barn. What have you to trade quick for the $1300 equity above the small mortgage on it? See PHOENIX, 202 Grant Bldg. x16

FOR EXCHANGE—LOVELY NEW COTtage for lot, between Main, Hoover, Jefferson and Florence; would assume mortgage. Phone A3590. WATSON, Main 4372. Equitable Bank Bldg., First and Main. x13

FOR EXCHANGE—BEAUTIFUL NEW 5-room bungalow; has all modern conveniences and is in splendid location, southwest. Price $2650. Mortgage of $1500 can remain. Will city or country. Address A, box 257, TIMES BRANCH OFFICE. 12

FOR EXCHANGE — $1200 EQUITY IN 4-room cottage close in, balance of $900 payable $15 a month. Would take clear lot for equity, rented for $15. If you have a clear lot pay rent to yourself. HALL & ATWOOD, 415 S. Hill. Main 5774, P5412. x13

FOR EXCHANGE—$15,000, NEW AND MODern apartment house at Venice, hot and cold water in every room, first-class income and elegantly furnished; mortgage $5000. Want gilt edge Los Angeles for equity. C. S. HUFF & CO., Venice, opposite P.O. x13

FOR EXCHANGE — WANT SMALL ACREage; must be all right; unimproved, near Los Angeles, for which will give a nice well-furnished 6-room cottage on ocean front, 4th st., Redondo Beach. Cash value $3000. Owner on premises. 12

FOR EXCHANGE—EQUITY OF $3500 IN car line. Price $2700; will take lot worth $700 as first payment or sell on easy terms.
MR. AYRES. M. 5045 or 10175. x13

FOR EXCHANGE—
WANTS LOT OR ACREAGE
for strictly modern 7-room bungalow, handsome buffet, brick grate, bookcases, 3 pantries, screen porch, lot 50x150, 8 fruit trees, lawn flowers, W. 23rd near Arlington. Price $3000, mortgage $1500.
HARRY B. GOODMAN CO., 701 Fay Bldg. x13

FOR EXCHANGE—WANT LONG BEACH.
Nice modern 5-room bungalow, 30th st., near Maple; a corner; value $7500, mtg., $3000. Want home in Long Beach close to ocean, and well located. Will assume.
HENLEY-HALFHILL CO.,
224-225 Cit. Nat. Bank Bldg. A2138, M. 5018. x13

FOR EXCHANGE—
WANTS SHOES OR DRY GOODS
for beautiful, strictly modern 10-room house, W. Adams Heights, Lot 50x150. Price $10,000, and strictly modern 6-room house Trinity street. Price $4000.
HARRY B. GOODMAN CO., 701 Fay Bldg. x13

FOR EXCHANGE—WANTED.
A good building lot in exchange for equity in a new six-room bungalow adjoining beautiful homes near car and school, and has gas, electricity and street work in.
THE INVESTMENT BUILDING CO.,
1608 W. P. Story Bldg., Sixth and Broadway.
Phones F318. Broadway 4575.

FOR EXCHANGE—HOUSES; LIST YOURS.
9 rooms, want lots, stocks, bonds.....$6500
8 rooms, want oranges or alfalfa.....$3500
8 rooms, want smaller, close in.....$7000
9 rooms, want close in acreage.....$7000
If you want to trade your home,
List with us for quick results.
THE LOCATORS, DILLON & BENFORD,
603 Union Trust. Main 7681, P5024. 12

FOR EXCHANGE—$700 EQUITY IN LARGE 5-room modern bungalow, at Huntington Park, for well located lot of near value in Huntington Park or Los Angeles. Bungalow almost new. All street work done. Cement walks, lawns and shrubbery. Many other fine features. Owner must have lot. Two car lines, 5-cent fare. An ideal home. Address OWNER, B., 924 W. 10th, Los Angeles. 13

FOR EXCHANGE—
HOLLYWOOD FOR HIGHLAND PARK.
$9000—New 7-room residence, hardwood floors, stone fireplace, etc. Also 5-room up-to-date bungalow in rear. Lot 50x125; mortgage $1600; want modern cottage, Highland Park.
U. H. GOWEN & CO.,
501 Grant Bldg. 13

FOR EXCHANGE—MODERN 6-ROOM COTtage, east front, Pico Heights; just newly finished in first-class style; many built-in features, fine garden, all planted; chicken house and yards. Price $5000; will take clear vacant, $2000; balance easy to suit you. A. D. GRAY, owner, 228 W. First st. A1351, Broadway 1213. Residence phone West 1294. x15

FOR EXCHANGE—
$10,000.
Large business corner, close in, 2 houses, 5 and 6 rooms each; rent $50; corner vacant; mortgage $2000; equity for property south or west.
H. P. ERNST, room 309 Laughlin Bldg., 315 South Broadway. 13

FOR EXCHANGE—
New modern 7-room 2-story house, in southwest, furnace, cement basement, oak floors, etc.; owner must dispose of this and will consider vacant lots, small modern home or ranch as opportunity for some one; submit offers.
C. WESLEY ROBERTS CO., 306 Citizens Nat'l Bank Bldg. x15

FOR EXCHANGE—
WANTS LOTS OR ACREAGE
for strictly modern 5-room bungalow; oak finish, screen porch, W. 27th st., near Arlington. $2300, mortgage $1500, 7 years. Will assume.
HARRY B. GOODMAN CO., 701 Fay Bldg. x13

FOR EXCHANGE — TWO GOOD FLAT buildings, well located, one at $16,000, close in; one at $10,000, furnished. Both good buys; want something smaller. What have you? I also have a number of first-class bungalows for exchange for vacant lots as first payments. See W. B. BAYLESS, 423½ S. Spring st. Phone F2736. 12

FOR EXCHANGE—EIGHTH, NEAR CENtral, lot 40x145, with a 5-room and 3-room cottage. This property is actually worth $4000 cash; want an ranch suitable for me within 18 miles of the city, Downey or Garden Grove preferred, of same value.
x13 BEN WHITE, 304 Bryson Blk.

FOR EXCHANGE—HOUSE AND LOT.
A fine 2-story residence on W. 11th st., 50x145 to alley; value $15,000; mortgage $4500; want acreage property between city and beach. What have you to offer for the equity?
H. J. WOOLLACOTT & SON,
Phone A3641. 609 Lankershim Bldg. x13

FOR EXCHANGE—WANTED; MUST MOVE, will take lot as $1000 payment on modern 5-room home, restricted street; Main-Moneta district, balance only $1875; like rent; owners sick, make offer; will pay cash and assume, and give good trade. Main flat-st. car to San Pedro st.—417 E. 64TH ST. 13

FOR EXCHANGE—
A 10-room modern house with barn, 2 baths, furnace, etc., on a lot 50x150; equity $5000; close in and near Adams, for a small cottage or bungalow, not over $3500. THE CRESCENT REALTY CO., 903 Security Bldg. P1194; Main 164. x12

FOR EXCHANGE — 8 MODERN 6-ROOM houses and flats, 4 lots; all well located and practically clear. These are good. Want good 5-room improvements for all or part, bright assume basis. BUTLER & HARKINS, 424 H. W. Hellman Bldg. P1238; Main 8225. x13

FOR EXCHANGE—5-ROOM AND BATH bungalow, with 100-foot frontage near Hollywood, on block; fruit trees and flowers. Has good 18x22 building on rear. Value $2500. Incumbrance $968. Want Highland Park. Will assume to $2000. SEARS, owner, 1113 Union Trust Bldg. 12

FOR EXCHANGE — $2700, WORTH $3000. This fine income building site, South Main, not far out. Good five-room cottage with good barn on rear. Rents $16 month. Equity $1350. Best deed; balance 7 per cent. Take good mortgage or clear to $600, balance cash. Owner, opposite P.O. Venice. Address the OWNER, D, box 32, TIMES OFFICE. 12

FOR EXCHANGE — WEST PICO, NEAR Vermont, lot 44x120, with 5-room house, $3000; will take property at Los Angeles or Long Beach, or in another part of Los Angeles; absolutely worth $4000 and a mortgage back on the property for $1500, cash basis only considered.
x13 BEN WHITE, 304 Bryson Blk.

FOR EXCHANGE—$4250 EQUITY IN MODern 10-room residence in S.W. part of city. Two houses and furnace, gas, electricity and baths, large lot with lawn, flowers and fruit. Want cheap acreage for equity in San Joaquin, Antelope or Imperial valleys. A. J. RUTLEDGE, 508 Pay Bldg. x13

FOR EXCHANGE—OR SALE—SOUTHWEST.
all or part of my equity of $1800 in new 5-room home; will take one or more city lots if well located, balance easy terms. Address C, box 6, TIMES OFFICE. 12

FOR EXCHANGE—
$10,000.
Elegant corner residence, 2-story, 8 rooms, southwest, and cash to $15,000, for property 7th, Figueroa, Main to Figueroa.
H. P. ERNST, room 309 Laughlin Bldg., 315 South Broadway. 13

FOR EXCHANGE—5-ROOM COTTAGE ON West 18th st., lot 50x125. Price $2600; want apartment house lot, between 5th and Pico, Main and Flower, might consider improved. C. MARTZ, 225-27 Douglas Bldg. 13

FOR EXCHANGE—
Houses.

FOR EXCHANGE—229 ACRES OF CHOICE alfalfa and fruit land, near good market; plenty of water at 40 feet, want city, or what have you? MURRAY, 257 S. Hill. A3957. 13

FOR EXCHANGE — FINE CHICKEN ranch, Alhambra, $2500; equity $500. Want house in L. A., about same value and equity. MILLER, room 611, 420 S. Broadway. 13

FOR EXCHANGE—WE CAN EXCHANGE your property, no matter where located. BLACK & COMPANY, 413-20 Grant Bldg. A4077, Main 7076. x13

FOR EXCHANGE — 5-ROOM COTTAGE, southwest, equity $2800; mortgage $400. Want improved ranch; will assume; owners only. Address E, box 94, TIMES OFFICE. 12

FOR EXCHANGE—WANT SMALL MISsouri or Kentucky farm in exchange for 7-room modern bungalow, $4000, clear. BLACK & COMPANY, 413-20 Grant Bldg. x13

FOR EXCHANGE—EQUITY OF $4000 IN 6-room modern bungalow on North Figueroa, for 5 or 6-room bungalow west or south. MACRAE, room 203 Frost Bldg. 13

FOR EXCHANGE—I HAVE 6-ROOM RESIdence in southwest, with a flat loan $3000; want cottage or lots. What have you? SINCLAIR, 111 S. Broadway. Main 8264. 13

FOR EXCHANGE—EQUITY OF $1800 IN 6-room modern bungalow on West 42nd st., for $1000 cash or unimproved lot, west or south. MACRAE, room 203 Frost Bldg. 13

FOR EXCHANGE—2 5-ROOM COTTAGES and 4 lots, Santa Monica. Price $3500. Want improved ranch same value. THORKELSON, 214 Mercantile Place. F2195. 13

FOR EXCHANGE—MODERN 5-ROOM BUNgalow, one block from fine grammar school and car line; price $2600; mortgage $1500. Address C, box 152, TIMES OFFICE. 13

FOR EXCHANGE — 5-ROOM HOUSE ON high ground, in the Northwest; will exchange equity for $2000 house. Call TEMPLE 1463, after 6 o'clock evenings. 13

FOR EXCHANGE—LOS ANGELES RESIdence and vacant lots to exchange for San Diego property. BLACK & COMPANY, 413-20 Grant Bldg. 13

FOR EXCHANGE — TWO GOOD 5-ROOM houses for business property or for 3 or 4 acres ripe for subdivision. Address F, box 66, TIMES OFFICE. 13

FOR EXCHANGE—6-ROOM HOUSE, BARN, one acre fruited, in Pasadena; price $4000; want ranch. B. O. GARDNER, 210 Mercantile Place. P5343, Broadway 4585. 13

FOR EXCHANGE—8-ROOM 4 MODERN house, Arlington Heights; price $7500; want apartment lot in Westlake district, at same price. Phone OWNER, West 4585. 13

FOR EXCHANGE—8-ROOM HOUSE, HOLlywood, $5000; mortgage $1800. Want acreage near foothills; will assume. 210 MASON OPERAHOUSE. 13

FOR EXCHANGE—$850 EQUITY IN 6-ROOM cottage, near Agricultural Park; rent $25. For lot. Call MRS. ROGERS, 22054, mornings only. 13

FOR EXCHANGE — 8-ROOM BUNGALOW, Wilshire district; will take lot, auto or smaller house as first payment. Phone OWNER, 72504. 13

FOR EXCHANGE—17-ROOM HOUSE AND lot, N. Hill st.; near High School; fine location and good house; want acre cash. PHONE 21387, Exeter 1021. 13

FOR EXCHANGE — OVERTBODY'S EXchange agent. $4000 residence and cash; $2500, $4000; $5000 to $20,000. Want country. NUNNELEY, 112 Security Bldg. 13

FOR EXCHANGE—6-ROOMED MODERN house; lot 50x136; want small ranch with water. Address G. W. AREY, 275 N. Hicks. 13

FOR EXCHANGE—BRING ME A CHEAP lot and a little money for equity in good 6-room house, south. 5800 SOUTH PARK AVE. 13

FOR EXCHANGE—GOOD EQUITY IN MODern 8-room house, close in; want rooming house or livery stable. 107 STIMSON BLDG. 13

FOR EXCHANGE — WHAT HAVE YOU TO exchange for my $300 equity in 5-room modern bungalow, near Vermont Square? Address A, box 58, TIMES OFFICE. 13

FOR EXCHANGE—VERY FINE HOME, Figueroa st., $9000, mtg. $3000. Want smaller home. MILLER, room 611, 420 S. Broadway. 13

FOR EXCHANGE — MODERN 4-FLAT building, walking distance; always rented; owner wants small ranch or would take good cottage at beach. 106 STIMSON BLDG. 13

FOR EXCHANGE—5-ROOM MISSION BUNgalow, price $1500 cash for 6-room house, south or southwest. Owner and agents send list BURNS & CO., 216 S. Broadway. x13

FOR EXCHANGE — VERMONT NEAR Washington, 25x100, with 5-room cottage, price $3500; $2000 equity in good clear lot. x13 BEN WHITE, 304 Bryson Blk.

FOR EXCHANGE—IN ORANGE grove; have clear $6000 residence, S.W. C. J. MOREY, with R. B. DICKINSON, 331 E. 8th st. A3960. 13

FOR EXCHANGE—MODERN 5-ROOM BUNgalow, well located; will accept a good team of horses or mules as part payment, or first payment. J. S. EXETON, 204 Frost Bldg. 13

FOR EXCHANGE—OLD, BUT WELL BUILT house, on large lot, beautiful location; want small ranch up to $4000. Address B, box 152, TIMES OFFICE. 12

FOR EXCHANGE—$1400 EQUITY 6 ROOMS, large lot, balance $15 per month; want acreage or small chicken ranch, south, near city. DELTA BLDG. 1476; F1476. 13

FOR EXCHANGE — EAST FRONT RESIdence on South Main st.; want Minnesota farm. Address Owner, C, box 82, TIMES OFFICE. 13

FOR EXCHANGE—NEW, MODERN 6-ROOM house, Belmont Heights, Long Beach; want city or vicinity. McMANNON, 106 Coulter Bldg. A2296, F2296. 13

FOR EXCHANGE—WE CAN EXCHANGE your property, no matter where located. BLACK & COMPANY, 413-20 Grant Bldg. A4077, Main 7076. 13

FOR EXCHANGE—REAL ESTATE; $1100 equity in about new 5-room bungalow; must have $300 in cash bargain for some one. T. L. O'BRIEN & CO., corner Jefferson and Main. 13

FOR EXCHANGE—WHAT HAVE YOU IN lots to exchange for a 2-story residence on Florida near Mallard, clear? W. JAUDUSON, 1212 Story Bldg. 13

FOR EXCHANGE—5-ROOM BUNGALOW, off Sunset blvd., 5c fare; for small ranch or 8 acres, close in. MEEK, Sunset Hill Station. 13

FOR EXCHANGE—OXFORD AVE., NO. 1816; modern 7-room residence; want good lot in desirable residence district. Address OWNER, West 4585. 13

FOR EXCHANGE—$1250 EQUITY IN 5-ROOM modern cottage for imperial acreage; mortgage $1350. Phone South 1415. OWNER, 659 East 23rd st. 13

FOR EXCHANGE—WHAT HAVE YOU A $4000? See SCOTT, 135 South Broadway. A4122. 13

FOR EXCHANGE—EQUITY IN 5 ROOM house, new, good location, want good lot. Call 222 STIMSON BLDG. Phone A4392. 13

FOR EXCHANGE—
Lots.

FOR EXCHANGE—2 CLEAR LOTS; ONE Glendale, $600; want 6 or 7-room house, west or southwest. R. J. ARATA & CO., 631 Security Bldg. 13

FOR EXCHANGE—
Have best corner lot in Watts; will exchange for 500 United Oil or any other good stock, same value. Lot worth $600. BOX 24, Seligman, Ariz. 13

FOR EXCHANGE—$700 EQUITY IN $1300 corner lot in Highland Park, as first payment on new bungalow, southwest. RIGGS-MYHAN CO., South 375, South 6442; evenings, South 3458. 13

FOR EXCHANGE—$14,000 IN FINE BUILDing lots, mainly in Wilshire district, with $20,000 to $25,000 cash, for something between Main and Figueroa st. and Seventh and Pico. O. A. VICKREY & CO., 308 S. Hill st. x13

FOR EXCHANGE—WANTED LOT, $500, FOR equity in cottage, $2500; for lot to $1000, lot as payment on 7-room bungalow. Both in southwest and snaps. MILLER, room 611, 420 S. Broadway. 13

FOR EXCHANGE — BEAUTIFUL 7-ROOM bungalow, southwest, fine location, $5000, clear; want good country improved about Pasadena or Monrovia. GEO. COOPER, 213 Citizens' Nat'l Bank Bldg. 13

FOR EXCHANGE—$2000 EQUITY IN BEAUtiful 5-room new and modern bungalow, West Glendale. For good lot here, Dayton, O., or anything good. BOX 27, Cass Station. 13

FOR EXCHANGE—BEAUTIFUL 7-ROOM residence, West Adams Heights. Price $6250. Mortgage $2500. Want small vacant. Will assume. Address D, box 15, TIMES OFFICE. 13

FOR EXCHANGE — 8-ROOM MODERN house, very fine, near 18th st., south-west; price $6500, clear; would take good lows land. B. O. GARDNER, 210 Mercantile Place. P5343, Broadway 4585. 13

FOR EXCHANGE — WHAT FAMILY HAS grown until they need my large 5-room house on Rosemont st.? I will take your small house in exchange. Address F, box 153, TIMES OFFICE. 13

FOR EXCHANGE — MODERN 6-ROOM cottage, lot 50x127; several large trees; 5-room ave. car line; near Melrose Hill. Want unimproved acreage near car line, clear, for $2500 equity. Phone OWNER, 59747. 13

FOR EXCHANGE—$2000 EQUITY IN HOUSE and lot, 3-room house; want small house; might add cash. J. T. PETERS, 827-829 S. W. Hellman Bldg. x13

FOR EXCHANGE—$7000, BEAUTIFUL 7-room bungalow on 22nd Street near Berkeley Square; mortgage $3000, 5 years. Will take clear at Ocean Park, will assume small amount. C. S. HUFF & CO., Venice, opposite P.O. x13

FOR EXCHANGE—
Fine washhouse property, want prospective business, prefer Grand ave. Half cash, half trade.
x13 L. L. BOWEN, 519 Fay Bldg.

FOR EXCHANGE—6-ROOM BUNGALOW, Hollywood; want lot.
$5000—7-room house, new; want acreage, $6000—5-room house, Westlake; want ranch. Address D, box 164, TIMES OFFICE. 13

FOR EXCHANGE—5-ROOM MODERN COTtage on East 42TH ST., cor. lot, 32x150; fine location for store. Price $2500; want vacant lot up to $1200; balance easy. This is a snap. C. MARTZ, 225-27 Douglas Bldg. 13

FOR EXCHANGE—WANTED LOT, $500, FOR equity in cottage, $2500; for lot to $1000, lot as payment on 7-room bungalow. Both in southwest and snaps. MILLER, room 611, 420 S. Broadway. 13

FOR EXCHANGE — BEAUTIFUL 7-ROOM bungalow, southwest, fine location, $5000, clear; want good country improved about Pasadena or Monrovia. GEO. COOPER, 213 Citizens' Nat'l Bank Bldg. 13

FOR EXCHANGE—$3000 EQUITY IN BEAUtiful 5-room new and modern bungalow, West Glendale. For good lot here, Dayton, O., or anything good. BOX 27, Cass Station. 13

FOR EXCHANGE—BEAUTIFUL 7-ROOM residence, West Adams Heights. Price $6250. Mortgage $2500. Want small vacant. Will assume. Address D, box 15, TIMES OFFICE. 13

FOR EXCHANGE — 8-ROOM MODERN house, very fine, near 18th st., south-west; price $6500, clear; would take good lows land. B. O. GARDNER, 210 Mercantile Place. P5343, Broadway 4585. 13

FOR EXCHANGE — WHAT FAMILY HAS grown until they need my large 5-room house on Rosemont st.? I will take your small house in exchange. Address F, box 153, TIMES OFFICE. 13

FOR EXCHANGE — MODERN 6-ROOM cottage, lot 50x127; several large trees; 5-room ave. car line; near Melrose Hill. Want unimproved acreage near car line, clear, for $2500 equity. Phone OWNER, 59747. 13

FOR EXCHANGE—$2000 EQUITY IN HOUSE and lot, 3-room house; want small house; might add cash. J. T. PETERS, 827-829 S. W. Hellman Bldg. x13

FOR EXCHANGE—$7000, BEAUTIFUL 7-room bungalow on 22nd Street near Berkeley Square; mortgage $3000, 5 years. Will take clear at Ocean Park, will assume small amount. C. S. HUFF & CO., Venice, opposite P.O. x13

FOR EXCHANGE—
5-room modern house, Pico Heights, $2000. Want lot, automobile or eastern, or what have you? Mortgage $4000. PALMER INVESTMENT CO., 219 W. Third st. Phones P4029, Main 2740. x13

FOR EXCHANGE—
2-story nearly new house and four 50-ft. lots on paved street, Pasadena, value $4000. Want property, Escondido way.
FULLER & HARNISH,
F5132. 420 H. W. Hellman Bldg. x13

FOR EXCHANGE—
$3750 equity in beautiful six-room residence, in excellent location, southwest. Large lawn, cement walks, drive, etc. Lot 50x150. Good income. I will take good clear lot, for prompt deal. Address B, box 224, TIMES BRANCH OFFICE. x13

FOR EXCHANGE—SACRIFICE; MAGNIFIcent home and 800 feet frontage, Wilshire way; must sell or trade for property in Los Angeles; will take some smaller property and make $10,000 cut. C. J. MOREY, with R. B. DICKINSON, 331 S. Hill st. A3960. 13

FOR EXCHANGE — FINE HOME IN AN excellent location; will consider something that is not too far out to rent; will take property or improved, Los Angeles, Pasadena or Hollywood. WESTLAKE REALTY CO., 344 S. Alvarado. Phones—61133, Terminal 1500. 13

FOR EXCHANGE—5-ROOM BUNGALOW, hail, electricity, gas, beam ceilings, pressed brick mantel, corner lot; will accept vacant lot in value of $2000; location south part of the city; 3 car lines; 5c fare. J. B. SEXton, Frost Bldg. 13

FOR EXCHANGE—CASH AND A STRICTLY modern new six-room bungalow on Verbena Drive in Windemere Park Tract, for a strictly modern 7 or 8-room up to date home within Give street number of your property. Address box 134, TIMES OFFICE. 13

FOR EXCHANGE—I WANT A ROOMING-house for my $3000 6-room bungalow, 5-room house in rear, balance $3000, $20 per month; will rent for $25; give good trade. See MARLOW, 602 S. Hill. F1227. 13

FOR EXCHANGE—SPLENDID 8-ROOM RESidence, W. 23rd., $6000; equity of $4000. Want 6 or 7-room house in Los Angeles, Washington or would assume on good flats. HENRY WILLARD, 201 Columbia Trust Bldg. 13

FOR EXCHANGE — 8-ROOM STRICTLY modern house, lot 50x150 feet to alley; swell neighborhood; just off West Adams; price $7500; mortgage $2500 long time. Will want ranch or clear beach. CHAS. N. GRELEN, 214 Mercantile Place. F2195. x13

FOR EXCHANGE—FOR RANCH LANDS of 40 or 80 acres, equity of $2000 in seven-room, 1½ story cottage on Gas, electricity and bath. Lot 60x150 on well improved street, 10 minutes' from 6th and Main. 1712 E. 21ST ST. 13

FOR EXCHANGE—$2600, CLEAR, GOOD 5-room cottage, large lot, fruit and ornamental trees, for Kansas, Southern Nebraska, city or country property, or Kansas City, Mo. property. 1817 3RD ST., Santa Monica, Cal. W. W. Pennington. x13

FOR EXCHANGE—$7000, BEAUTIFUL 7-room bungalow on 22nd Street near Berkeley Square; mortgage $3000, 5 years. Will take clear at Ocean Park, will assume small amount. C. S. HUFF & CO., Venice, opposite P.O. x13

FOR EXCHANGE—
5-room modern house, Pico Heights, $2000. Want lot, automobile or eastern, or what have you? Mortgage $4000. PALMER INVESTMENT CO., 219 W. Third st. Phones P4029, Main 2740. x13

FOR EXCHANGE—
2-story nearly new house and four 50-ft. lots on paved street, Pasadena, value $4000. Want property, Escondido way.
FULLER & HARNISH,
F5132. 420 H. W. Hellman Bldg. x13

FOR EXCHANGE—
$3750 equity in beautiful six-room residence, in excellent location, southwest. Large lawn, cement walks, drive, etc. Lot 50x150. Good income. I will take good clear lot, for prompt deal. Address B, box 224, TIMES BRANCH OFFICE. x13

FOR EXCHANGE—SACRIFICE; MAGNIFIcent home and 800 feet frontage, Wilshire way; must sell or trade for property in Los Angeles; will take some smaller property and make $10,000 cut. C. J. MOREY, with R. B. DICKINSON, 331 S. Hill st. A3960. 13

FOR EXCHANGE — FINE HOME IN AN excellent location; will consider something that is not too far out to rent; will take property or improved, Los Angeles, Pasadena or Hollywood. WESTLAKE REALTY CO., 344 S. Alvarado. Phones—61133, Terminal 1500. 13

FOR EXCHANGE—5-ROOM BUNGALOW, hail, electricity, gas, beam ceilings, pressed brick mantel, corner lot; will accept vacant lot in value of $2000; location south part of the city; 3 car lines; 5c fare. J. B. SEXton, Frost Bldg. 13

FOR EXCHANGE—CASH AND A STRICTLY modern new six-room bungalow on Verbena Drive in Windemere Park Tract, for a strictly modern 7 or 8-room up to date home within Give street number of your property. Address box 134, TIMES OFFICE. 13

FOR EXCHANGE—I WANT A ROOMING-house for my $3000 6-room bungalow, 5-room house in rear, balance $3000, $20 per month; will rent for $25; give good trade. See MARLOW, 602 S. Hill. F1227. 13

FOR EXCHANGE—SPLENDID 8-ROOM RESidence, W. 23rd., $6000; equity of $4000. Want 6 or 7-room house in Los Angeles, Washington or would assume on good flats. HENRY WILLARD, 201 Columbia Trust Bldg. 13

FOR EXCHANGE — 8-ROOM STRICTLY modern house, lot 50x150 feet to alley; swell neighborhood; just off West Adams; price $7500; mortgage $2500 long time. Will want ranch or clear beach. CHAS. N. GRELEN, 214 Mercantile Place. F2195. x13

FOR EXCHANGE—FOR RANCH LANDS of 40 or 80 acres, equity of $2000 in seven-room, 1½ story cottage on Gas, electricity and bath. Lot 60x150 on well improved street, 10 minutes' from 6th and Main. 1712 E. 21ST ST. 13

FOR EXCHANGE—$2600, CLEAR, GOOD 5-room cottage, large lot, fruit and ornamental trees, for Kansas, Southern Nebraska, city or country property, or Kansas City, Mo. property. 1817 3RD ST., Santa Monica, Cal. W. W. Pennington. x13

FOR EXCHANGE—$7000, BEAU

Realty Liners

FOR EXCHANGE—
Country Property.

FOR EXCHANGE—
IMPROVED RANCH—20 acres, close to Los Angeles and good town; good 5-room house, barn, implements, etc.; water developed; windmill and engine; price $12,000, want Los Angeles income or houses and some cash.

VENICE SHORT LINE—$12,000 equity in about 20 acres, between Venice and Palms; mortgage $5000; want orange grove, ranch or clear vacant, with some cash; would consider good house in or close to L. A.

ORANGE GROVE—17 acres, $22,500; in best section and in fine condition, full water stock; will take for equity of $16,500 one or two houses or income; would consider vacant and assume on good value.

RIVERSIDE DISTRICT—300 acres, fine alfalfa land, close to R.R. and shipping point; good income last year, water close to surface; $300 per acre; want good city, income preferred. Will assume.

ON SANTA ANA ELECTRIC—10-acre alfalfa ranch, well improved, good house, large barn, etc., artesian wells and pumping plant; $300 per acre; want first-class income; will assume.

See Mr. Pomeroy, with
ARTHUR W. KINNEY CO.
A2242. 119 Merchants Trust Bldg. Main 2232. x11

FOR EXCHANGE—
$6400—Clear; 160-acre farm, all improved, near Crookston, Minn. Will assume for California.

$18,000—Clear, 2-story brick business block, Kansas City, Mo. Lease at $1800 per year. Want L. A. city. Will assume.

$20,000—Clear, cottage and 2 fine lot, fruit, flowers, etc., at Santa Monica. Want Kansas or Kansas City, Mo., or Colorado Springs.

$6500—Clear, 2 stores and rooms above, at South Bend, Wash. Leased and good income. Will pay cash difference for Los Angeles.

$6500—Clear, fine Minneapolis, Minn., rented at $40 per month. Want L. A. or Pasadena.

$35,000—Mortgage $10,000, 320-acre alfalfa, Walla Walla, Wash. Teams, hats, stock, etc., large barns, fine house. Present income about $5000, can be increased to $10,000 per year. Want business block or lot. Will assume.

$5500—Mortgage $500, a fine paying apartment house, clearing $300 per month. Will take real estate.

$7000—Mortgage $1700, 5-acre fine orange ranch at Colton. Want Portland or near.

EUGENE C. WEBSTER,
721 H. W. Hellman Bldg. x13

FOR EXCHANGE—SAN GABRIEL RANCH, one ten minutes' walk from end of electric car line; modern, new, seven-room bungalow, barn, fruit. Price $5000; mortgage $1500. Want home, west of Central ave.

$2000—DOWNEY RANCH, 9½ acres, 4-room house, barn, well, plenty irrigation water; $500, clear. Want Los Angeles or Huntington Park.

$4500—ONLY 10 MILES FROM CITY, 10 acres alfalfa land, good pumping plant, good house and barns, close to station, cash value $4500; mortgage $1000. Want residence or small chicken ranch for equity.

$12,000—40 ACRES ALFALFA LAND, at Downey, abundance of CHEAP WATER, fair improvements. We have personally inspected this and know it to be splendid land. Want part Los Angeles, balance long time. P1686. STOCKWELL REALTY CO., 324 S. Broadway, room 401. x13

FOR EXCHANGE—$4000—10-ACRE RANCH near Anaheim, improved with a modern 5-room house, good well, barn, and sheds; fully stocked. Will accept city to $2500 or $6500—10-acre improved ranch, 1½ miles S.E. of Anaheim, improved with a modern 5-room new house, good barn and small pumping plant, and deciduous fruits. Soil, sandy loam. Place stocked ready to move on. Want city to $4000.

$10,000—10-acre ranch, 1 mile east of Anaheim, improved with modern 5-room house, large barn, well, windmill and tank for domestic use. 22-H.P. pumping plant for irrigating, throwing 75 inches, which furnishes water to adjoining land, all under cement ditch; 4 acres in oranges, deciduous fruits of all kinds; good house, cow, chickens, new buggy, harness, all farm implements included. Soil, sandy loam with heavy clay subsoil. Will accept city to $4000, balance to suit. CHARLES GLOVER, 605 W. Hill st. x13

FOR EXCHANGE—
IMPERIAL LANDS.
$8000—160 acres, Thermal, 40-acre tracts.
$15,000—160 acres, 4 miles east of Imperial; fenced; fair buildings, water stocked.
$20,000—160 acres, 6 miles west of El Centro; fenced; bordered, ditched, water stocked, small buildings.
$20,000—160 acres, 4 miles from Heber; 60 acres alfalfa, balance corn, water stocked.
$28,000—320 acres, 2 miles east of Brawley, water stocked, all in barley.
$125,000—640 acres, Imperial; 380 acres table grapes; 40 acres asparagus, fair buildings, fully water stocked. This is a grand place and should yield $50,000 per annum.
HORACE G. HAMILTON CO.
200-201 FAY BLDG., THIRD AND HILL. x13

FOR EXCHANGE—20-ACRE FRUIT, WALnut and garden ranch, $12,000; modern house with brick cellar, bath, etc.; windmill and tank; large barn, chicken house and pens. Best in State for Valencia and navel oranges; 15 minutes' walk to center of Anaheim; population 4500, with High School, churches, public library; this land close enough to the town would sell readily now; is in the famous Anaheim-Fullerton-Placentia district, where there is more activity in sales of fruit farms than any other part of State; exchange for Los Angeles.

Give address and full description of property first letter; surrounding lands from $2000 an acre. Ask the neighbors for their prices. Address OWNER, box 385, Anaheim. 13

FOR EXCHANGE—BY J. G. MUNHOLLAND.
$4800—Tulare land in proven water district. Take city, beach or country.
$12,000—Fruit bearing grove, Corona, frostless district, good improvements.
$20,000—20 acres lemons, San Diego county, good income; want merchandise.
$25,000—Burbank, 20 acres vineyard, values are increasing; want income.
$30,000—Long Beach, business corner; want Los Angeles and assume.
$4750—Modern home, Long Beach, want same in Los Angeles, would assume.
$4000—Washington, income $90 per month; want city and assume, it's clear.
Phones A8222; Main 5918.
603 H. W. HELLMAN BLDG. x13

FOR EXCHANGE—BY
MINES & FARISH,
326,000.
Fine 11-acre orange grove in Corona, half 12-year-old navels, balance Valencias; orchard in fine condition; 30 shares of Temescal water. Cash price $26,000; mortgage $9000 at 7 per cent. This ranch is in frostless belt as condition will show. Will exchange equity for good modern 7 to 9-room house, west or southwest. Must be worth the money or will not be considered.

SEE
MR. RAWLEY,
With MINES & FARISH,
353 South Hill st. x13

FOR EXCHANGE—
IMPERIAL VALLEY.
40 acres alfalfa or cotton land, 37 shares water. Price $4500.

IMPERIAL VALLEY.
160 acres; 80 in alfalfa, 70 barley, 60 shares water, house, barn; fenced. Price $13,000.

IMPERIAL VALLEY.
320 acres with 320 shares water. Splendid orange or alfalfa land. Price $24,000.

IMPERIAL VALLEY.
320 acres, 175 in barley; 265 shares water; house. Price $32,000. All want Los Angeles property.

HARRY B. GOODMAN CO., 701 Pay Bldg. x13

FOR EXCHANGE—480 ACRES, STOCK ranch, well fenced, 150 acres tillable, good water right for 265 inches; lots of water in dryest time, a good 9-room house with porch all around it, barn, granary and other buildings, good heavy team, 6 and 7 years old wagon, plows, mower, rake, and other tools; 30 head cattle, 25 hogs, 20 chickens, lots of outside range. This is acknowledged to be the best little stock ranch in this part of the country, and if owner was younger and able to work the place it would not be for sale, cash price $10,000; will take in exchange any good property (cash value) to the balance cash and mortgage. Address P. D. HUTCHINSON, Ahwahnee, Madera Co., Cal. 13

FOR EXCHANGE—AT GARDENA (COUNTRY property); 5-room house, 5-room plastered houses, barn and corrals; well, windmill and tank; interest in pumping plant; wants acreage at Hemet or Perris.

$4000—5 acres; mortgage $700; wants city property.

$2500—One acre with good improvements; wants Los Angeles or Covina.

$10,000—11-2 acres, house, barn, fences, pumping plant; fruit trees, etc.; wants Turlock property.

GARDENA REALTY CO.,
Gardena, Cal. x13

FOR EXCHANGE—FINE ACRES AT ONtario, good for oranges or alfalfa; plenty water. Price $2500, mortgage $950. Want grocery stock or city property. Also five acres near Garden Grove. Price $1250, clear; plenty of water, for city property. One acre with 5-room house on Santa Ana line, just east of Watts. Price $2500, clear; want larger ranch.

1¼ acres near Compton, $1000, clear, for ranch near Beaumont or Perris Valley. 40 acres near Delano. Price $1600, clear.

MILLER & WHITE, 614 Bumiller Bldg.
P6734; Broadway 2841. x13

FOR EXCHANGE—WANTED BUYER FOR 20-acre ranch near Burbank; best of soil, part in alfalfa, level and fine; plenty water in cement Mitchell, 6-room house, etc.; in payment want $500 cash, house and lot worth about $900, and mortgage for balance, 7 per cent.; great chance for right man. Phone B3547, or see E. G. CLARKE, Vermont and Prospect.

FOR EXCHANGE—
Orange grove, heavy producer, $2000 crop on trees now; fine location, Arlington Heights district; beautiful homesite, absolutely frostless. Gas; water system, $20,000, clear. Owner lives here. Wants walnut orchard or other good property. Investigate.
OTLEY & HARNISH, 429 H. W. Hellman Bldg. P1438, Main 5228. x13

FOR EXCHANGE—
Country Property.

FOR EXCHANGE—WANT EASTERN. 40 acres bearing oranges, Colton; water for irrigating; located fine, on car line; $40,000; mortgage $10,000. Want clear eastern for equity.

HORACE G. HAMILTON CO.,
200-201 FAY BLDG., THIRD AND HILL. x13

FOR EXCHANGE — 20 OR 40 ACRES PROVEN ORANGE land with abundance of CHEAP water in the FAMOUS PORTERVILLE district, $200 per acre; want good city, Long Beach or Pasadena, don't compare this with some of the so-called orange land. H. H. SCHMIDT CO., 332 Germain Bldg. Main 4139. A1791. x13

FOR EXCHANGE—10-ACRE RANCH IN Riverside county; soil rich sandy loam; value of ranch $12,000; mortgage $6000, 6 per cent.; will trade for Los Angeles improved property and assume mortgage; exchange department, H. L. MILLER & CO., 324 W. Sixth st. 13

FOR EXCHANGE—$5000, 160-ACRE CLEAR ranch, near Fallbrook, Cal. 5 acres to oranges and lemons (bearing.) 5 acres to peaches, apricots, figs, etc. Good span of mules, 2 cows, calf, 50 chickens and all farming implements. Will exchange for clear Los Angeles property. T. L. O'BRIEN CO., Jefferson and Main. 13

FOR EXCHANGE—
A fine frostless, full-bearing navel and Valencia orange grove; northeast of Pomona, near foothills; want North Central Illinois farm or Iowa.

BRADLEY & EELLS,
Thomas st.,
Pomona, Cal. x13

FOR EXCHANGE—WANTED A STRICTLY modern home in west or southwest, worth $5000, and clear, for 6 acres of rich land, 1 mile of Burbank, in various berries, deciduous apples, grapes, plums, quinces, walnuts; 6 H.P. pumping plant; 5-room house, barn, etc. CHAS. W. STEWART, 901 Grant Bldg. A8134; Main 2746. x13

FOR EXCHANGE—$12,000; 25 ACRES, BURbank, 14 acres in alfalfa, 1 acre eucalyptus. Family orchard, hay enough for 1 year; heavy Interest in 110-inch pumping plant. 6-room new house, barn. Want well located, producing city income, equal value. CHAS. W. STEWART, 901 Grant Bldg. A8134. Main 2746. x13

FOR EXCHANGE—5 ACRES GOOD LEVEL land in Old Town, San Diego. Price $2500 clear. Owner wants bungalow in southwest and will assume $1000 or pay cash difference. See H. A. TELFORD, with J. N. Williams & Co., 203 I. W. Hellman Bldg., 111 South Main.

FOR EXCHANGE—80 ACRES BEST LAND IMPERIAL Valley, on canal, 3 miles from El Centro, $20 to $40 an acre cheaper than any similar land. Price $1600. Relinquishment. LA DUE REALTY CO., Los Angeles, 218 Mason Bldg., 6th and Broadway. Main 778. x13

FOR EXCHANGE—$2500, EQUITY IN A 7½ acres, improved, near Masonic Home; 5 R. a 5-room modern house, just completed; 900 table grape vines, and other fruits; 9 chicken corrals; lawn and flowers; would exchange for equity in home in Los Angeles. T. L. O'BRIEN CO., Jefferson and Main. 13

FOR EXCHANGE—ORANGE GROVE, SIX acres, Azusa, $6000; six acres, Corona, house, barn, etc., $7500; six acres, Corona, $9000; all first-class; for city property. Want part alfalfa. three flowing wells, house, barn, $4000; want city. DEVENS, 219 Citizens' National Bldg. x13

FOR EXCHANGE—FOR CLEAR L. A. PROperty, 160 acres, containing 2-3 mile of the richest known placer ground in the State; pay streak from 60 to 200 feet wide, and will go from 45 to 60 feet to bed rock. Mostly in Anaheim, with fine building, chicken corrals; close to station. Want house same value. H. B. DICKINSON, 331 S. Hill. A9300. 13

FOR EXCHANGE—WANT SAN FRANCISCO, Portland or eastern, 20 acres adjoining Los Angeles on the south; soil rich sandy loam; leading from Los Angeles to San Pedro; mortgage $1250. Want clear property for equity. T. HOLT, with H. VAN VRANKEN, 409 H. W. Hellman Bldg. x13

FOR EXCHANGE—COUNTRY PROPERTY. 10 acres in West Rialto, on county road, opposite Tontana Water Co. Price $2000. Want anything in Los Angeles of equal value. A8753, Main 2676.

See MR. WHITE, with
C. A. VICKREY & CO., 309 S. Hill st. x13

FOR EXCHANGE—5 ACRES, WALNUTS, near Azusa, $1500; 5 acres, Monrovia, inched water; near electric car. Alfalfa between trees, no buildings; $2500. Want city property. GRACE G. HAMILTON CO.,
200-201 FAY BLDG., THIRD AND HILL. x13

FOR EXCHANGE—161 ACRES, ONE MILE from Waukena on Santa Fe R. R. in Tree miles from Corcoran, all in barley, fenced on 2 sides. $75 per acre, mortgage $4000; 6 per cent., 5 years.

HOVEY & SCHERNERHORN,
406 Mason Bldg. x13

FOR EXCHANGE—640 ACRES, OWENS River land, $7.50 per acre; 320 acres apple land San Diego Co., $7.50 per acre; 640 acres, fine peach land, $10 per acre; 320 acre improved relinquishment, $1500. PATTERSON, 215 Security Bldg. F2545. Main 9054.

FOR EXCHANGE—$40,000, 80 ACRES, MOSTly oranges and walnuts, with a free water right; no frost or scale; will take one-half in good Eastern city property, here or Chicago. Balance can be paid from the proceeds of the crop.

BEN WHITE, 304 Bryson Block. x13

FOR EXCHANGE—$2500, 27 ACRES, SMALL house, about 8 acres in olives, in the foothills, within 25 miles from High School, well situated; want bungalow and will pay $1000 to $1500 cash difference.

BEN WHITE, 304 Bryson Block. x13

FOR EXCHANGE—
$1 ACRE IMPROVED RANCH.
$7000 CLEAR.
Ontario. Want 7-room residence equal. Many opportunities. NUNNELEY, 113 Security Bldg. 13

FOR EXCHANGE—4 ACRES, 10 YEAR old lemons, frostless section, Corona, grove in A1 condition. Will consider either vacant or improved. W. T. TALBERT, room 312 I. W. Hellman. Phone F1674.

FOR EXCHANGE—43 ACRES ESCONDIDO, well improved, good house, barn, farm implements, 2 horses, wagon, 40 acres in crop; $6000; worth more; want home, city or beach. CAMMER & BODINE, 305 Mercantile Place. x13

FOR EXCHANGE—
8 acres oranges near Covina, 1-2 navels, 1-2 valencias; excellent condition. Also 15 acres full bearing walnuts, fine water rights. Want Los Angeles improved or good beach property. See GRIFFITH, 433 Pac. Elec. Bldg. P2334, Main 155.

FOR EXCHANGE—FINE SMALL CHICKEN ranch on Long Beach line; one-half acre, fenced; modern bungalow; 1 block from car; price $2500; mortgage $1250; easy terms; take vacant lot as first payment. Address A, box 254, TIMES BRANCH OFFICE. 13

FOR EXCHANGE — 42 ACRES ALFALFA, house, barn, corrals, close to good town. Price $6300. Want small ranch near city. 6-room house, north or southwest; want lot for equity. MARSH & McCALL, 111 S. Broadway. Phones Main 2663, A8369. 13

FOR EXCHANGE—COUNTRY PROPERTY. $30,000. Clear. Riverside; 20-acre orange grove, 10 to 12 years old. Plenty of cheap water. Want cheap Eastern acreage, prefer Middle States. C. T. PETERS, 627-628 H. W. Hellman Bldg. x13

FOR EXCHANGE—ALHAMBRA, 6-ROOM cottage, bath, electricity, near car line, close to business center, in Alhambra; a good chance for a modest home and the right price, and easy terms. J. B. SEXTON, 204 Frost Bldg. 13

FOR EXCHANGE — FINEST IMPROVED ranch in San Diego county; splendid house; plenty free water; price $15,000; mortgage $2000, long time. Want city or clear eastern. CHAS. N. GREEN, 214 Mercantile Place. P2356. x13

FOR EXCHANGE—
10 acres, with water, Del Rosa. Prime orange land, $2000; mortgage $900; want Los Angeles residence; will assume.
P1360. LEW W. COLLINS, 424 S. Broadway. x13

FOR EXCHANGE—140 ACRES ALFALFA land, Chino section, artesian well, $24.00a. clear, take eastern or California in part pay. Balance cash or mortgage. SPRAGUE & WHITE, 909 Union Trust Bldg. x13

FOR EXCHANGE—OR SALE—
Hotel and boarding stable, improved with hotel and boarding stable, abundance of water, stage stops here every night; high and healthful. Price $2000. MODESTO LAND CO., 410 Grosses Bldg. x13

FOR EXCHANGE—10 ACRES, 700 FULLbearing trees, Bartlett pears, prunes and nuts; large barn, fruit house, 3-room house; price $9000; incumbrance $1100, due Nov., 1911. F. C. WENTWORTH, Lakeport, Lake county, Cal. x14

FOR EXCHANGE—ARIZONA.
80 acres alfalfa, Phoenix, $16,000. Clear; want Los Angeles property. This is worth the price in cash.
P1360. LEW W. COLLINS, 424 S. Broadway. x14

FOR EXCHANGE — 40 ACRES NEAR Fresno, 5-room house, pumping plant, 15 acres alfalfa; price $4000; want stock. B. F. GARDNER, 210 Mercantile Place. P2548, Broadway 6885. 13

FOR EXCHANGE—40 ACRES GOOD LAND near Cucamonga, $400, clear of encumbrance, or first payment on modern residence in city; will pay cash difference.

BEN WHITE, 304 Bryson Block. x13

FOR EXCHANGE—320 ACRES TULARE CO., adjoining S.P. station, artesian belt, no better land; want clear city 1-3, cash 1-3, balance 6 per cent. Price $23 per acre. BATES, F1363. x13

FOR EXCHANGE — CLOSE-IN ORANGE grove, $11,000, near Covina trolley; house and barn; prove navels and Valencias; fine condition. C. J. MOREY, with R. B. DICKINSON, 331 S. Hill st. x13

FOR EXCHANGE—20 ACRES, WEST OF ANaheim; value $6500; mortgage $1800; will trade for house on street car line, west side. Exchange Department, H. L. MILLER & CO., 324 W. Sixth st. x

FOR EXCHANGE—
Country Property.

FOR EXCHANGE—6 ACRES INGLEWOOD, laid out in acre lots; well located. Want lots or home Los Angeles. J. M. MILLER & CO., Room 508, 629 S. Broadway. F7671. x13

FOR EXCHANGE — ORANGE LOTS, clear, for new bungalow equities.
THE McCARTHY COMPANY,
201 N. Broadway. Main 1702. A5941. x13

FOR EXCHANGE—635 ACRES OF LAND IN the fertile Las Vegas Valley, Nevada. The Salt Lake road runs right through it. What have you? B. F. LEWIS & CO., 307 Union Trust Bldg. x13

WANTED—LOTS OR RESIDENCE; WILL give part cash and part interest in beach subdivision.
A1645. Main 3565. 402 STIMSON BLDG.

FOR EXCHANGE—80 ACRES CLOSE TO Los Angeles, $450 per acre. $8000 equity for what have you? Balance monthly. BROADWAY REALTY CO., 519 O. T. Johnson Bldg. A6380. Main 1280. x13

FOR EXCHANGE—ORANGE GROVE ON White Oak avenue, Monrovia, subdivided into 19 lots, $16,000; mortgage $2500. Want land at $10 per acre or less. UPLAND REALTY CO., Upland, Cal. x13

FOR EXCHANGE — WELL IMPROVED small chicken ranch at Westminster, Orange county; flowing well, etc. Equity $1250; mortgage $500. Want cottage or lot. SLACK & CO., 618-20 Grant Bldg. x13

FOR EXCHANGE—20-ACRE RANCH NEAR Santa Ana, $4000, clear. Want property in or near Los Angeles. SLACK & CO., 618-20 Grant Bldg. x13

FOR EXCHANGE—IN CITY OF BEAUmont, 25 quarter-acre lots near R.R. depot, $100 each, clear. Submit offer. UPLAND REALTY CO., Upland, Cal. x13

FOR EXCHANGE — $2500; NEAR ANAheim, 10 acres, ½ in young walnuts, clear. Want home or lots, same value, east side. BAIERSDEC CO., 503 Bryson Bldg. x13

FOR EXCHANGE — $8000 INTEREST IN beach subdivision; what have you?
A1645. Main 3565. 402 STIMSON BLOCK.

FOR EXCHANGE—AT LA CRESCENTA, The finest located, best paying, assorted bearing fruit ranch on the market today. Good buildings. Price $50,000. Submit offers. LA CRESCENTA REALTY CO. 13

FOR EXCHANGE — TEN ACRES FROSTless, Colton Terrace; fine for oranges or chickens. In barley; trade for lot, clear. A. E. METCALF, 302 Grant Bldg. A3452. x13

FOR EXCHANGE—NICE LITTLE RANCH near the car line. Want a home in city. Address B, box 246, TIMES BRANCH OFFICE. 13

FOR EXCHANGE — $5000 EQUITY, 40 acres, near Tacoma, Wash., to exchange for California. Owner 1764 EAST 32ND ST. 13

FOR EXCHANGE—40 ACRES RICH LEVEL land near Delano, for vacant Boyle Heights lots. Address H, box 114, TIMES OFFICE. 13

FOR EXCHANGE—FOR PUTTING WELL down, an air motor or mill and tank, 10 acres land near Elsinore Lake. Price $200. FRICKLE, Whittier, Cal., route 2, box 40. 13

FOR EXCHANGE—10 ACRES DEEDED land, 1¼ miles from Coachella, for team, weigh 1200 each. PEABODY & CO., Newport Beach, Cal. 13

FOR EXCHANGE — ELCOAT (WATT'S line,) $3000, improved, free; want city property; will assume indebtedness. Address F, box 80, TIMES OFFICE. 13

FOR EXCHANGE—IDEAL RANCH, $3500, 20 acres, Anaheim, with fine bungalow; chicken corrals; close to station. Want house same value. H. B. DICKINSON, 331 S. Hill. A9300. 13

FOR EXCHANGE—10 ACRES OF IMPROved land, close to Los Angeles, want 6 room house in Los Angeles. Call 323 STIMSON BLDG. Phone A6892. 13

FOR EXCHANGE — 25 ACRES ORANGES, apples, 7-room modern house, outbuildings; want city; give full particulars in first letter. Owners only. Address BOX 101, Riverside. 13

FOR EXCHANGE — 20-ACRE PEACH ORchard, full bearing, at Ontario; price $4000; want ranch. B. O. GARDNER, 210 Mercantile Place. P2345, Broadway 4857. x13

FOR EXCHANGE—20 ACRES OF LAND near Redlands; want clear city property or acreage near city. Address MRS. HAPPY, 119 E. 21st st. 13

FOR EXCHANGE—TEN ACRES LEVEL land on railroad and ten acres Glendora. Will consider equities or grocery. 210 MASON OPERAHOUSE. 13

FOR EXCHANGE—$300 EQUITY IN ACRE in Inglewood rancho for small team. Price of acre $425. Call today. 127 N. AVENUE 21. 13

FOR EXCHANGE—TWO FLAT BUILDing; equity $7500. Want suburban home, Alhambra or South Pasadena preferred. Address C, box 143, TIMES OFFICE. 13

FOR EXCHANGE — PLASTERED NEW bungalow, Highland Park, $2000. Want lot for $1000 equity. F2684. MAIN 2533. 13

FOR EXCHANGE—NEW 5-ROOM BUNGAlow, $1100 for city lot, equal value. J. M. FRENCH, 3214 Baldwin st. Telephone East 1724. 13

FOR EXCHANGE—19 ACRES, RIVERSIDE property, for runabout or clear beach property. Address C, box 55, TIMES OFFICE. 13

FOR EXCHANGE—
Eastern and Northern Real Estate.

FOR EXCHANGE — TWO-STORY APARTment, corner lot, at Indianapolis, Ind., leased with good income, valued at $12,000. Want improved city or suburban.
SEE LUNDEEN FOR HOMES COMPANY,
Suite 223, Central Bldg., 6th and Main. 12

FOR EXCHANGE—GOOD 3-STORY BUSIness building in Minneapolis, Minn., price $60,000, paying 8 per cent. net; want close-in, up-to-date income property here, same value. L. W. LEIGHTON, 518 Grant Bldg. F1032. 13

FOR EXCHANGE—
I make a specialty of exchanging real estate, particularly California for eastern.
C. W. CONWAY,
Realty Board. 204-5 Bradbury Bldg. x

FOR EXCHANGE—NORTHERN.
$10,000—Clear. Mateo, Cal., 10-room house, lot 100x200, on paved street and car line. In best residence section. Want Los Angeles. J. T. PETERS, 627-628 H. W. Hellman Bldg. x13

FOR EXCHANGE—A GOOD FARM IN THE Gallatan Valley, Montana, under cultivation, 280 acres, worth $60 per acre, clear. Will exchange for Los Angeles and assume $15,000. Address H, TIMES BRANCH OFFICE, Long Beach. 13

FOR EXCHANGE—EASTERN.
$3500—Texas county, Mo. 80-acre farm, good 9-room house, large farm barn, about 1000 fruit trees. Want Southern California. J. T. PETERS, 627-628 H. W. Hellman Bldg. x13

FOR EXCHANGE—$3000, TWO LOTS IN PATterson, N. J., formerly owned by Ex-Vice-President Hobart, in best residence district; will give liberal trade for clear country or L. A. property. C. W. COMSTOCK, 324 S. Broadway. x13

FOR EXCHANGE—EASTERN.
$4500—Clear. Minneapolis, Minn. 9-room house in select residence section; large barn; rent $32 per month. Want Los Angeles. J. T. PETERS, 627-628 H. W. Hellman Bldg. x13

FOR EXCHANGE—A NEW, MODERN home in Denver, Colo., to exchange for Los Angeles home, suburban or close by tract; value $7500; owner here; bargain quick trade. Address E, box 166, TIMES OFFICE. 13

FOR EXCHANGE — BERKELEY HOME near University of California, value $5000. Want West Hollywood or Wilshire home. Would pay some cash difference. Address A, box 236, TIMES BRANCH OFFICE. 13

FOR EXCHANGE—PITTSBURGH, PA., 11-room brick house, modern and located east end district, for Los Angeles home or lots. Address J. A. DUBBS, 212 Tajo Bldg., Los Angeles.

FOR EXCHANGE—HAVING CONCLUDED to remain in California, I offer my well improved Central Iowa farm for California property to $40,000. Address 2824 WISCONSIN ST., city. 14

FOR EXCHANGE — $35,000; IMPROVED city property in Buffalo, total income about $200 monthly; want L. A. city property of equal value; both basis only considered. 13
BEN WHITE, 304 Bryson Blk.

FOR EXCHANGE—IMPROVED CLOSE-IN business or apartment property in Spokane; value $6000, for residence in Los Angeles. Southwest preferred. Address 1404½ BOND ST., city. 13

FOR EXCHANGE—TWELVE-ROOM HOUSE and lot, 110x175, on Central ave., in Alameda, Cal., in fine residence section, $14,000, clear; want Los Angeles. Phone 26185, J. W. SYKES. x13

FOR EXCHANGE — QUARTER SECTION, Dakota; 500 acres, Wisconsin; business lot, Milwaukee, and some Texas. Want Los Angeles. Address C, box 188, TIMES OFFICE. 13

FOR EXCHANGE—NEW BRICK DOUBLE residence, 12 rooms and basement in Columbus, Ohio; $4000, for California property. Address E, box 143, TIMES OFFICE. 13

FOR EXCHANGE—10 FEET ON STATE st., Santa Barbara, worth $1400, mtg. $1150. What will you trade me? 1009 S. ANDREWS PLACE. Phone West 4443. 13

FOR EXCHANGE—WE CAN EXCHANGE your property no matter where located. SLACK & COMPANY, 618-20 Grant Bldg. A6977, Main 7076. x13

FOR EXCHANGE—OAKLAND AND 'FRISco lots and houses for Los Angeles and beaches, and vice versa. No junk. G. ZOLL, 607 H. W. Hellman Bldg. x13

FOR EXCHANGE—WE HAVE A 5-ROOM clear cottage, well located, in Oakland, Cal., to exchange for clear Los Angeles. T. L. O'BRIEN & CO., Jefferson and Main. 13

FOR EXCHANGE—WE MAKE REAL ESTATE exchanges and can handle property to your advantage. Main 8281. P1764. 235-7 Security Bldg. G. C. DENNIS. x

FOR EXCHANGE—
Eastern and Northern Real Estate.

FOR EXCHANGE — 5-ROOM MODERN home, 5-room modern home, close in, choice location, well rented, El Paso. Will consider grocery and meat market with buildings.

Two improved farms (160 acres each,) Kidder county, North Dakota. Want California.

Store building and hardware stock, Iowa Falls; choice proposition; $10,000. Want city income.

Two good store buildings with living-rooms, Muskegon, Mich.; good rental, $6500. Want California.

5-room strictly modern home, Denver. Want California.

Two houses, half-acre lots, Miles, Tex.; 35-acre improved farm, Springfield, Mo. Want California.

6-room cottage, Pueblo. Want California.

Wheat farm, Wilkin county, Minnesota; fine home, Fargo; 12 acres, Cass county, Michigan; choice Denver home; 6-room home, Springfield, Ill.; 160 acres, Benson county, Dakota; very choice Louisville home; 9-room modern home, Colorado Springs, for property here.

Choice 12-room flat building, good location, 12 per cent. net income, Chicago, $6500. Want home or first mortgage.

Have eastern everywhere for California.

IDEAL REALTY CO., 200 Severance Bldg., 6th and Main. Phones—61851, Broadway 2857. x13

FOR EXCHANGE—
CHICAGO.
We have a fine brick apartment-house (four 5-room suites) on 42nd Place near Drexel Blvd.; stone and mahogany and quarter-sawed oak finish, steam heat, modern and completed, valued at $16,000; mortgages for $8000 at 5 per cent.; rent $1320 net, which the owner, a widow, who has decided to make this city her home, wants to exchange for good property here.

Nothing but property of corresponding grade will be considered, as this is good.
THE SAYER-THOMPSON CO., 319 S. Hill. x13

FOR EXCHANGE—$2500—NICE HOME, SAN Jose, close to school.
$11,500—Several very fine lots, Ocean Park and Santa Barbara; clear and will assume on good 5-R. property.
$6250—Fine 5-room cottage, L. A. Want ranch equal or less value.
$5000—Ranch 10 acres, near Burbank; plenty water. Want L.A. or beach cottage to $2500.
DARLING BROS., 201 Mer. Trust Bldg. A1253, B'dway 2702. x13

FOR EXCHANGE — EASTERN OREGON. Elegant 9-room modern new house; lot 60x135, all improvements, in 5 blocks from center town; rented for $29 month; owner located here; residence and will assume or pay cash difference.

If you have mortgages on property and will take clear eastern, get busy and see us for quick exchange.
HEDGCOCK & CO.,
350 S. Broadway. x13

FOR EXCHANGE—IN THE BEAUTIFUL south, fine business property, main street, Elberton, Ga. Population about 6000, fronting 86 feet by 200 to back street. Ground worth $6000; on portion of front fine 2-story brick, well equipped house, doing splendid all-year-around commercial business; rates $2 and $2.50 per day. Building and furnishings, $25,000; entire property $35,000. Owner wants Southern California, health requiring dry climate. D. SHEPPARD, agent, Elberton, Ga. x

FOR EXCHANGE—EASTERN.
$25,000—Clear. Chicago. Three close-in 2-story stone and brick flats, modern in every respect, rent $1680 annually. Cash secure loan on property of $12,000, 5 per cent. Want Los Angeles income. Will assume; might add $10,000 cash. Owner here for a few days. J. T. PETERS, 627-628 H. W. Hellman Bldg. x13

FOR EXCHANGE—
Income property in Minneapolis, Minn.; actual cash value $12,000; want Southern California city or country; will assume or put in $3000 cash.

SIMMONS INV. CO.,
F1224. 706 Grosse Bldg.

FOR EXCHANGE — 2 GOOD LOTS, NEAR San Francisco, at Half Moon Bay, $650 each; clear; 5-room cottage and 6 lots, at Morgan Hill, 20 miles south of San Jose, $2800; mortgage $900. Want lots or acreage in or near Los Angeles. Address OWNER, box 1051, Huntington Park. 13

FOR EXCHANGE—
Walnut groves on electric near this city, value $45,000. Want good land, Imperial Valley considered. Can divide grove for smaller tracts.

OYLER & HARNISH,
429 H. W. Hellman Bldg.
P1438. x13

FOR EXCHANGE — SHASTA COUNTY fruit lands; somewhat rolling; level, fertile valleys. We have 2400 acres, $25 per acre, clear. Want property here.

HORACE G. HAMILTON CO.,
200-201 FAY BLDG., THIRD AND HILL. x13

FOR EXCHANGE—HAVANA, ILLINOIS, 12-acre fruit and truck farm; good house, barn, water. Mason county, $4000, clear. Want property here.

HORACE G. HAMILTON CO.,
200-201 FAY BLDG., THIRD AND HILL. x13

FOR EXCHANGE—EASTERN.
$20,000—Clear. Large store and brick hotel in a thriving town just west of Chicago. This property leased out for a term of years and paying 7 per cent. on the price asked. Want Los Angeles income to $15,000. Might add cash. J. T. PETERS, 627-628 H. W. Hellman Bldg. x13

FOR EXCHANGE—EASTERN.
$9000—Clear. Minnesota; 320-acre farm, good house, barn and granary. Surrounded by well-improved farms. Close to Red Lake Falls. Exchange for Southern California; prefer country property. Might add cash. J. T. PETERS, 627-628 H. W. Hellman Bldg. x13

FOR EXCHANGE—NORTHERN.
$20,000—Clear. 2000-acre stock and grain ranch in Kern county. Railroad through land and station on land. Good house, barn and other buildings. Want Los Angeles or eastern. J. T. PETERS, 627-628 H. W. Hellman Bldg. x13

FOR EXCHANGE—WANT ORANGE GROVE. Fine 10-room home, Huntington, Ind., in the heart of the city, elegant place. (Photo in office.) Large grounds. Can borrow $6000 on this. Price $15,000.
Main 6139. H. H. SCHMIDT CO.
Home A1791. 332 Germain Bldg. x13

FOR EXCHANGE—CLEAR ILLINOIS PROPerty, $70 monthly rentals; will assume or pay cash for good city property, hotel in Arizona, all clear and will assume on good house and lot in this city. A. L. AUSTIN, 707 S. Hill st. 13

FOR SALE—HAVE OAKLAND LOTS WITH $1000 to build cottage, for chicken ranch, near Los Angeles. Address HAHN, 326 San Julian st., L. A. 13

FOR EXCHANGE — 10-ACRE ORANGE grove; submit anything good.
$5000—Clear lots, Long Beach, Hollywood. Address D, box 165, TIMES OFFICE. 12

FOR EXCHANGE—$2000 IN EASTERN INcome property rented $20 monthly; slightly incumbered. Want outside vacant here, or EQUITY WEST. P1237. 324 S. Broadway. x13

FOR EXCHANGE—CALIFORNIA, EASTern and northern properties, large list. J. C. CHARLES, 111 S. Broadway, Los Angeles. 13

FOR EXCHANGE—CLEAR LOT, ATLANtic City, N. J., for furniture or what? Address C. ZELLARS, 1226 E. 56th st. 13

FOR EXCHANGE — CLEAR SALT LAKE City real estate property here. Address C, box 176, TIMES OFFICE. 12

FOR EXCHANGE—
Real Estate Miscellaneous.

FOR EXCHANGE—
Fine piece of property near 16th and Hope. Value $15,000, clear; want fine home of same value, near Osceola Park. WESLEY ROBERTS CO., 205 Citizens' Nat'l. Bank Bldg. x13

FOR SALE—OR EXCHANGE—2 CLEAR 50 and 60-foot corner lots, cash value $2200; street work and shade trees in; good restriction, for car barn. Want city or beach property. Ocean Park preferred. 1417 SANTEE ST. B2140. 13

FOR EXCHANGE—
BEAUTIFUL APT. HOUSE.
100 rooms, most popular apartments in city, 7 minutes from 6th and Hill; 5-year lease at $5 per room. Price $10,000, clear. Want nice home or ranch. F8133; MAIN 127. x13

FOR EXCHANGE—$7000 TO $20,000 WORTH of income city, clear, for unimproved agricultural land, Los Angeles, Riverside or Orange counties. SPRAGUE & WHITE, 909 Union Trust Bldg. x13

FOR EXCHANGE — $8000, 160-ACRE IMproved Osage, Kansas, farm, 45 miles from Kansas City, clear; want orange grove or city; will assume lightly.

Realty Liners

FOR EXCHANGE—
Real Estate Miscellaneous.

FOR EXCHANGE—
J. P. HEISER & CO., 111 S. BROADWAY.

$2,000—20 acres in 12-year walnuts in A-1 condition. Abundance of cheap water. Near ocean; exchange city.

$17,000—40 acres in fancy peaches, Ontario, 4-room house and barn; 40 scares water. A fine property and a bargain. This property netted $1,000 in last 4 years. Value will soon be more; must be good.

$7,500—22 acres, 15 miles from Burbank, 14 cres alfalfa; 5 acres oats, 1 acre fruit; 1 acre eucalyptus; 6-room house and barn; 20-h.p. pumping plant. A finely improved ranch, exchange for city.

$3,000—10 acres, Tulare county, near railroad. Acres in wheat and barley. Rented. Farm-orchard. 4-room house. Barn, etc. Deep well, water and ditch water can be bought. Exchange city or country, this vicinity from $1,000 to $3,000.

$2,500—Corona, on Buena Vista ave., close to 5 acres full bearing Washington navel oranges; abundance water. This is one of the very few subdivision. Want city to same amount.

$4,000—20 acres, close to Winchester. Clear, and, farm in Western Minnesota.

$2,500—San Bernardino, 2 7-room modern houses; new; Rental feet, (2 lots.) Rental $30 month. Equity clear. Want Los Angeles or vicinity.

$2,500—Corona, Colo.; elegant 7-room pressed-brick home, with cement basement, furnace and every modern convenience, on lot 62½x142 feet, on south side, close to car; high ground, fine location value. Exchange for 6-room modern bungalow with plenty of ground, city or suburban.

$4,200—Denver, north side near Boulevard Park; 2-story pressed-brick modern house, 9 rooms, barn, fruit; lot 50x122; rented $35 month. Nearly acreage. Owner will take lots or small house up to $2,200.

$4,000—Mortgage $1,200, Echo Park district, 7-room modern cottage, barn, on lot 50x150 ft. Lot corner 1st. 150 ft., adjoining, with foundation in for 6-room house. A good bargain here. Want lots or near-by acreage, clear, or equity.

LOANS. RENTALS. INSURANCE.
J. D. HEISER & CO., 111 S. BROADWAY.
x13

FOR EXCHANGE—

DOWEN REALTY EXCHANGE,
239 STORY BLDG.

$1,200—Santa Ana. Lot 80x150 improved with 5-room house and barn, right on East 4th st., the main business street of the city. Improvements all in per fect order; street is paved and business all around the property. Want city or small ranch.

CHICAGO.

$5,000, clear. A splendidly-located two-flat house in small Indiana town; all rented to steady tenants. Income $45 per month; one neighborhood, paved street and modern; has seven rooms and bath on southwest, will assume to $1,500 if value is in place.

ALHAMBRA.

$6,000—Lot 82x200 with 8-room California cours on rear; 27 full-bearing Washington navel orange trees; gas and electricity; more than 200 feet of 4-inch artesian water. This is a snap. S.W. fine locality, very different from usual "For Sale" houses. Will exchange both properties. Worth $12,000. Price $9,000; mtge. $6,000. M. MYERS, owner. Address 1254 W. 41st st.

FOR EXCHANGE—SOME GOOD EX-changes. Pasadena improved property on a prominent street to exchange for L.A. lots. 2 splendidly located Pasadena lots to exchange for L.A. vacant or improved. Azusa business lot for L.A. lots or acreage. All the above is for EXPERIENCED SOLDWELL INVESTMENT CO. Citizens Nat. Bank Bldg. Main 9170. A1902. x13

FOR EXCHANGE—FINE CLEAR LOT ON Vermont ave., $500; splendid business lot in business center of Sault Ste. Marie, Mich., clear; price $10,000; some high-class dividend-paying stock and cash; want income property for the lot. Price $25,000. FRANKLIN & RIDENBAUGH, 312 H. W. Hellman. A2239, Main 5311. x13

FOR EXCHANGE—WANT APARTMENT-house or flats.

$12,000—Large corner, two lots on E. First st. Improved with store and two cottages; all well rented and paying $1000 a year. Fine corner, large lot. N.W. will exchange both and assume or pay cash difference to $25,000. R. W. BARTELL, 321 Mason Bldg. x13

FOR EXCHANGE—160 ACRES SALT LAKE City. Two 6-acre tracts, Las Vegas. $6 acres Missouri; 10 acres Beaumont; 6 acres Palmdale, city lots, Riverside lot. Prices low. Pasadena lot, all are clear. Exchange all or part for house, bungalow, equity or cash. C. H. QUAID, 615 Bumiller Bldg. Main 5044.

FOR EXCHANGE—HAVE A CLIENT WITH a $12,000 equity in gilt edge Los Angeles property in the center of the city and worth every dollar asked. Want good alfalfa ranch or orange grove. Must assume up to $5000 and will pay cash for difference. J. W. TELFORD & CO., 311 Wilcox Bldg. x13

FOR EXCHANGE—
Real Estate Miscellaneous.

FOR EXCHANGE—
Oakland—Stores and flats, $7500. Excellent property.

Tulare county—76 acres set to Eucalyptus. Part of largest tract of best company. Clear, $250.

Sunset Boulevard District—3 lots, 1 block from car, clear, $4,250. Only 11 minutes out.

Hollywood—Fine corner, 65x178, east and south exposure; fine little house on rear will rent $20, leaving building site, $2500. Mtg. $1000.

All of the above my property. I want house erected on Hollywood lot, giving trade; quantity books and some money for lots; or will take country near good town with the value in the sun and with little or no improvements for part. Good residence considered if close or nearly so, about 7 rooms.

Agents submit.

CHAS. F. WOODS, owner, 226 Mercantile Place. 13

FOR EXCHANGE—10-ACRE ORANGE AND walnut grove, on Whittier electric, buildings, water rights; value $13,000. Clear; prefer South Dakota farm.

12-room furnished residence, Ocean Park, lot 50x150; value $8000. Mortgage $3300. Prefer auto for equity.

7-room modern cottage, barn, fruit trees; value $4000. Clear; prefer Virginia farm.

40-foot improved business corner, South Figueroa street; value $3000. Prefer lots or business.

Kansas improved farms, clear, from 80 to 320 acres for California.

Corner lot, new $1200 and grocery stock, $1000. Prefer Detroit.

Chicago and all eastern cities, and farms in all eastern States for California.

WAGGONER REALTY CO., 421 Grant Bldg. 4th and Broadway. Main 6467. A1906. 13

FOR EXCHANGE—
$4000—Mortgage $1500; 5-room modern home, Whittier; extra lot fine fruit; want small acreage near.

$5000—Mortgage $1800; 9-room modern home, nice grounds; want small suburban home or acreage near.

100 acres, San Joaquin Valley; want city. 240 acres, Lealand, Missouri; want Southern California.

20 acres, near Escondido; want city.

160 acres, choice land, South Dakota; want Southern California.

8-room house, Van Wert, Ohio; want residence here.

25 industrial lots near new harbor, San Diego; want acreage. Address E. box 125, TIMES OFFICE. 13

FOR EXCHANGE—
Beautiful diamonds, 3 perfectly matched, blue-white stones, worth $450. Angelus piano player and organ attachment with 50 rolls music; $600 shares copper stock, Arizona property, adjoining Copper Creek, Calumet & Arizona. Cash price $4500 or will exchange for real estate or auto equal value. Owner describe or no attention paid. Address B, box 125, TIMES OFFICE. x13

FOR EXCHANGE—
WANTS ANYTHING ANYWHERE.
Clear $5000 equity in 5 houses and 15 lots, splendid location. Price $21,500; mortgage $7000. HARRY B. GOODMAN CO., 701 Fay Bldg. x13

FOR EXCHANGE—
$10,000—Clear, 5 acres, the best corner in Altadena; all in fruit. Exchange for clear eastern or might consider Los Angeles and assume or pay cash difference up to $15,000. D. L. PETERS, 627-628 H. W. Hellman Bldg. x13

FOR EXCHANGE—4-ROOM, STORY AND half modern bungalow, practically new, ground in fine condition, high ground, near 18th and Olive, fine home, value $6500; equity $3000; want Oneonta, Garvanza or Hollywood. PHONE WEST 3034. 13

FOR EXCHANGE—WHAT HAVE YOU TO offer in exchange for a $40,000 completely furnished 50-room established hotel in Pasadena, 1-3 cash, 2-3 exchange. THE PEOPLE'S REAL ESTATE & LOAN CO., Los Angeles. x13

FOR EXCHANGE—
Lots, clear, for equity in cottage. These lots are gilt edge and owner prefers good renting cottages, but price must be right. D. L. PETERS, 627-628 H. W. Hellman Bldg. x13

FOR EXCHANGE—WE HAVE (SEVERAL fine lots and cottages listed to exchange for stocks of groceries, hardware and general stores. Call or write for particulars.
W. J. POWER & CO.,
222 W. Second st., room 128. 13

FOR EXCHANGE—ELEGANT LOT, SUITable for apartment, located on North Broadway, for 5 or 9-room modern home, located south of Union, between 7th and 9th. Will take easy payments on balance. Inquire 207 STIMSON BLDG. 13

FOR EXCHANGE — WE HAVE SOME choice properties to exchange for larger and smaller places. Want some business property for cash and Pasadena home. Call
ISAAC SPRINGER & COMPANY,
A3835. 258 Wilcox Bldg. 13

FOR EXCHANGE—TWO LOTS IN HOLLY-wood, $1500; stock in land company, West Hollywood, $1500; want city property, improved or unimproved. Will assume $3000. T. H. HASTINGS & CO., Owners, 1000 Central Bldg. x13

FOR EXCHANGE—FIRST MORTGAGE, 6 per cent., gold bonds and electric power and light plant, for clear improved real estate, southwest, valued about $15,000. Would put in small amount cash on right property. Address O, box 127, TIMES OFFICE. 13

FOR EXCHANGE—
WANTS ANYTHING ANYWHERE.
Clear $5000 equity in 5 houses and 15 lots, splendid location. Price $21,500; mortgage $7000. HARRY B. GOODMAN CO., 701 Fay Bldg. x13

FOR EXCHANGE—
$20

FOR SALE—
Miscellaneous.

FOR SALE—BUTCHER'S REFRIGERATOR CO., ...

FOR SALE—¼ CARAT, PERFECT WHITE ... 345

FOR SALE—SEE ORANGE TREES ... 13

FOR SALE—LEASE FOR SALE; 4 ROOMS ... 13

FOR SALE—ICELESS SODA FOUNTAINS ... 13

FOR SALE—3 AUTOMATIC CASH REGISTERS ... 13

FOR SALE—SMALL STOCK MILLINERY ... 13

FOR SALE—1910 PREMO CAMERA, ... 13

FOR SALE—$36, GUARANTEED AUTO ... 13

FOR SALE—$36, GUARANTEED AUTO ... 13

FOR SALE—14-KT. GOLD, H-SIZE ELGIN ... 13

FOR SALE—VERY FINE WHITE 9-KARAT ... 13

FOR SALE—WOOD AND COAL RANGE ... 13

FOR SALE—ABOUT 4000 FEET OF 4-IN 8 ... 13

FOR SALE—LADY'S LIGHT SUIT AND ... 13

FOR SALE—12 OAK WASH STANDS ... 13

FOR SALE—PRINTING OFFICE, CHEAP; ... 13

FOR SALE—BUTT HOOKS, $20 S. HILL ... 13

FOR SALE—TAILORS' CUTTING TABLE ... 13

FOR SALE—TO BE MOVED AT ONCE ... 13

FOR SALE—SPECIAL MONDAY, JUST ... 13

FOR SALE—BARGAIN; ALL CASH OR ... 13

FOR SALE—SPECIAL MONDAY. 5 COM- ... 13

FOR SALE—SPECIAL MONDAY. COMMENCING ... 13

FOR SALE—SPECIAL MONDAY, SPECIAL RUGS ... 13

FOR SALE—SPECIAL MONDAY. 5 ROOMS ... 13

FOR SALE—MATTRESS TALK. SPECIAL ... 13

FOR SALE—SPECIAL MONDAY. SPECIAL RUGS ... 13

FOR SALE—SPECIAL MONDAY. 5 ROOMS ... 13

FOR SALE—SPECIAL MONDAY. SPECIAL RUG

Realty Liners.

MONEY WANTED—
On Real Estate and Collaterals.

MONEY WANTED—
$250, 2 years, 7 per cent. net, on lot; just sold for $750. 25
$15k, 1 year, 12 per cent. net, on fine Wilshire house; sold for $6500; first mortgage 12sec.
$12k, 3 years, 7 per cent. net, on very pretty S. W. house, new, valued $9000.
$12k, 3 years, 7 per cent. net, on fine house, W. 23d st.; sold for $9750.
$12k, 3 years, 12 per cent. net on 4 lots, sold for $20k.
$25k, 3 years, 7 per cent., on new, modern 7-room house, value $9000.
$20k, 3 years, 7 per cent., on West 18th st., value $14k; house $7000; fine location.
$25k, 3 years, 7 per cent., on 9-room home on W. 25th st.; value $9000; fine location.
$15k, 3 years, 7 per cent., on elegant new 8-room residence in Country Club Heights; value $20k.
$100k, 7 years, 7 per cent., on good 20-room modern building; income $300 month; nice location; value $12,000.
$10k, 3 years, 7 per cent., on good orange grove, 20 acres, fine location; bank appraisement of $18,000; full water right.
$100k, 3 years, 8% per cent., on 55-acre alfalfa ranch; will leave $2500 of this money in escrow to pay for pumping plant; easily worth $16,000.
$75k, 3 years, 8 per cent., on 240-acre alfalfa and dairy ranch; value $24,000.
$10k, 3 years, 8 per cent. net, on splendid ranch, 250 acres, with 287 shares of water stock; good buildings, all under cultivation; $1500 bank loan now on. Owner has refused $12,000 for this place.
$10,000 first mortgage, 7 per cent., on 10 new, modern houses; 5 rooms and bath each, Sunwest Heights; best ceilings; easily worth $15,000; total value $12,500. Good location, S.W.; ½ block from Monets ave.; lots worth $750 each.
MOYER & GILBERT,
Phone 84827. 302 H. W. Hellman Bldg.
m13

FOR SALE—1000 TO 2000 SHARES TREASury stock in close corporation of exclusive advertising company, capitalized for only $7,500; with a treasury reserve of 500 shares. Cash wanted for extraordinary volume of business, being brought in by salesmen and to pay them their commission; no debts; large assets; stock will positively be worth par in less than one year. Strictest investigation desired. Books open to parties really interested. Apply AUTOMATIC DISPLAY CO., 309, 422 S. Broadway. 13

WANTED—MONEY—
Wanted to raise $10,000 in the next ten days. Will mortgage the block of industrial stock that is gilt edge, or put up as security first mortgage gold bonds paying 8 per cent interest. ADDRESS OWNER, P, box 2, Times Office. 13

WANTED—
$5000, 3 years, on business property at San Pedro; improved and worth $15,000.
LeGRAND BETTS,
x13 225 H. W. Hellman Bldg. A3462, M6462.

WANTED—MONEY, $50, 1 PER CENT. month, second mortgage; no commission. No commission. Address F, box 61, TIMES OFFICE. 13

WANTED — TO BORROW $1200 AT 7 PER cent for three years on property at Long Beach, valued at $3000. Address D, box 2, TIMES OFFICE. x13

WANTED—$15,000; 3 YEARS, 7 PER CENT. to build store on large business corner, southwest; value of lot $20,000. Address F, box 60, TIMES OFFICE. 13

WANTED—$2500 LOAN ON FINE BUSINESS corner, lot, gilt edge, 7 per cent, 2 or 3 years. Principals. Address E, box 104, TIMES OFFICE. x13

WANTED—$3000 AT 6 PER CENT.; 5-ROOM modern home. Gratton st., close to 9th st. Commission. Address B, box 103, TIMES OFFICE. x13

WANTED—$2500 ON 5-ROOM NEW HOUSE, southwest. This is an A-1 loan; lot $1150; see me at once. Address B, box 104, TIMES OFFICE. x13

WANTED—BUILDING LOAN OF $1800 TO build $2500 house on lot worth $1000 clear. Bungalow preferred. Address A, box 2980, TIMES BRANCH OFFICE. 13

WANTED—$1500, 2 YEARS, AT 9 PER cent, on 7-room bungalow, Lentz Street, near 20th; good loan. BEN WHITE, 304 Bryson Block. x13

WANTED—LOAN $1600, 3 YEARS, AT 7 per cent; on house and lot. Must date st., value $2500. See TAFT & GREEN, Suite 319, 6th S. Hig st. x13

WANTED — LOAN OF $2000 ON ORANGE grove worth $5000, near city. Ground alone makes absolute security. OWNER, 707 Grant Bldg. A3617. 13

WANTED—$1500, 2 YEARS, 7 PER CENT., on new bungalow, Euclid Heights, close in, value $3000, conservative, principals only. Address C, box 73, TIMES OFFICE. 13

WANTED—$7000 LOAN ON 32 LOTS, WORTH $10,000; 1 year; will pay 1 loan commission. Address B, box 261, TIMES BRANCH OFFICE. 14

WANTED—$3000 ON CITY PROPERTY ONE block from postoffice; party building; will make greater loan four months later. Phone MAIN 511 evenings. 13

WANTED—TO BORROW $1500, SECURED by first mortgage on new residence. Will pay 10 per cent. No agents. Address V, box 194, TIMES OFFICE. x13

WANTED—LOAN OF $1200, 3 YEARS, 7 per cent, on house worth $4000. Long Beach. SAMPSON, 707 Grant Bldg. A3617. 13

WANTED—$1400 ON NEW MODERN HOUSE in Los Angeles; will give contract; payments to suit. Address B, box 602, Courier. 13

WANTED—AT ONCE, $12,000 LOAN ON RESidence valued at $18,000; transaction legal; no brokers. Address A, box 98, TIMES OFFICE. 13

WANTED—$7500; 5 YEARS, 6 PER CENT. first mortgage on close in property, worth $15,000; will exchange for lots or cash. Address F, box 111, TIMES OFFICE. 13

WANTED—$7000; 5 YEARS, 6 PER CENT. first mortgage on close in property, worth $15,000; will exchange for lots or cash. Address F, box 111, TIMES OFFICE. 13

WANTED—$2000 TO $3000 FOR 3 YEARS; 7 per cent. net; security $4000 to $5000; 5-room bungalow, Lentz st., near 20th; good loan. BEN WHITE, 304 Bryson Block. x13

WANTED—$1000, 1 OR 2 YEARS AT 8 PER cent., on 5-room bungalow and lot, Southwest; also $2000 at 7 per cent. on 10 acres good land near Garden Grove, worth $5000. BEN WHITE, 304 Bryson Block. good loans. x13

WANTED—A PRIVATE LOAN OF $4200 at 8 per cent. for 7 years, on a 25 acre ranch, 5 miles from Upland; 5 acres in 10-year-old Valencia orange trees, all to be put in out of the loan. Guaranteed. Phone TEMPLE 1423. 13

WANTED—MONEY.
$250 building loan, 3 years, 7 per cent., on Hope st. lot, valued at $750; building to cost about $1400; 4 rooms; can add 3 more rooms later; this is a 10 per cent. loan. F. C. CURRY, 438 Byrne Bldg. Phone A7892. x13

WANTED—$5000 ON CLOSE-IN SUBURBAN improved, income last year $1000; this year $2000; bank's appraisement, $20,000, and more; worth $25,000; no commission, persons with funds address owner, F, box 14, TIMES OFFICE. x13

WANTED—$10,000.
Want building loan of $10,000 to build apartments in good location. Excellent security; property is growing more valuable every day. FRANK SIMMONDS, 523 Bradbury Bldg. Main 8693. 13

WANTED—TO BORROW $5000 ON GILT-edge close-in improved mercantile house, which have an active market at double par; state interest expected. Address R, box 105, TIMES OFFICE. 13

WANTED—LOAN FROM PRIVATE PARTY for two years, $750, 5-room cottage, with lot, nicely improved grounds and location; pay interest; reference given. Address F, box 89, TIMES OFFICE. 12

WANTED — THREE MORTGAGES, $1000, $2000, $5000 respectively, 1 net, city property. VAUGHAN MIDDLETON CO., 307-308 Story Bldg. Phones, P1235, M. 1403. x*

WANTED. — $25,000, AS A LOAN, 7 PER cent, net, on gilt-edge stock in a concern paying 15 to 25 per cent. net; many years in business. Address C, box 66, TIMES OFFICE. 13

WANTED—$7500; 5 YEARS, 6 PER CENT. first mortgage on close in property, worth $15,000; will exchange for lots or cash. Address F, box 111, TIMES OFFICE. 13

WANTED—$7500

Daily Times

BUSINESS CHANCES—
For Sale.

...OR SALE—E. T. GEORGE R. E. & I. ... 312 Mercantile Place. ...

...LBAR TITLES ... POSITIVELY ... TED. ...

GROCERY SOUTHWEST. ... $60; sales average $8 daily; trade ... established 7 years; high class trade; ... ed profits. Price at invoice, $1,500. ... ed you will buy it. ...

SMALLER BUT A GOOD ONE. ... on and a half. Dot of cash-... Call to hail at a bargain. ... ...ness; sales $1200 monthly cash. Price ...

MEAT MARKET. ... ...ent with 4 modern living-rooms, ...; sales $1000 monthly; rent $30. ... ...ery; this is a money maker and ... ...to be appreciated. Price ... ...

BAKERY AND ICE CREAM PARLOR. ... ...ery town, rent with 3 fine living ... ...fine brick store, sales 7 days and part ... ...date; no competition whatever; price ... ...bread daily. Sales $40 daily. ...

GROCERY AND GENERAL STORE. ... ...nearby town, rent $15; sales $50 daily; ... ...owner 13 years, good discount on all ... ...staples. Price $4000; will retire. Call ...

MANUFACTURING BUSINESS AND PLANT. ... ...ing $150 to $200 monthly; the business ... ...no competition whatever. Price $1,500, ...$10,000 in country real estate. ...

CORNER GROCERY. ... ...rent $25; sales $60 daily. Owner ... ...ate to attend the increasing business ... ...ures cost $250, for quick sale $175. ...

RESTAURANT AND CAFE. ... ...rent, very close in, seats 75, fixtures ... ...rent, beautifully fitted up. High ... ...patronage, which will prove. ...

DRUG BUSINESS. ... ...ion in corner, rooming-house district, up-... ...ly fitted up in every way. Invoice ... ...not making good money. See ... ...clusive. ...

BOARDING AND ROOMING-HOUSES. ... ...ses in, starting $50 weekly, about $ ... ...ly; high class patronage. Price for all ...

GENERAL STORE, NEARBY TOWN. ... ...rent, carrying best groceries. Rent for ... ...$25. Sales close to $1000 monthly; ... ...per cent. Invoice $4000. Will ... ...estate. If you want a money ma...

T. GEORGE REALTY & BROKERAGE ... 219 Mercantile Place. ...

BUSINESS OPPORTUNITIES.

IF YOU ARE LOOKING FOR A BUSINESS, RETAIL, WHOLESALE OR MANUFACTURING, That Will Stand Investigation, Absolutely no Charge to Buyer, See A. L. GROSSMAN, A BUSINESS SELLING AGENCY, 329 LAUGHLIN BUILDING.

SEVERAL SPECIAL PROPOSITIONS Listed, Requiring $250 to $5,000 ...

IF YOU WANT TO SELL OR EXCHANGE YOUR BUSINESS, STORE OR FACTORY, SEE LAUGHLIN & LAUGHLIN BLDG. ...

...ONE A810.

...OR WINNER— ... ...t what somebody has been ... ...ine (improved) IMPERIAL SELF-... ...FLAT IRON; a new invention, sells ... ...beautifully made; nickel-plated; ... ...dress CLEANER, 1 Mercantile Place. ...

SMALLER BUT A GOOD ONE. ... ...on and a half. Dot of cash-... ...Call to hail at a bargain. ... ...ness; sales $1200 monthly cash. Price ...

MEAT MARKET. ... ...ent with 4 modern living-rooms, ...; sales $1000 monthly; rent $30. ... ...ery; this is a money maker and ... ...to be appreciated. Price ... ...

BAKERY AND ICE CREAM PARLOR. ... ...ery town, rent with 3 fine living ... ...fine brick store, sales 7 days and part ... ...date; no competition whatever; price ... ...bread daily. Sales $40 daily. ...

GROCERY AND GENERAL STORE. ... ...nearby town, rent $15; sales $50 daily; ... ...owner 13 years, good discount on all ... ...staples. Price $4000; will retire. Call ...

MANUFACTURING BUSINESS AND PLANT. ... ...ing $150 to $200 monthly; the business ... ...no competition whatever. Price $1,500, ...$10,000 in country real estate. ...

CORNER GROCERY. ... ...rent $25; sales $60 daily. Owner ... ...ate to attend the increasing business ... ...ures cost $250, for quick sale $175. ...

RESTAURANT AND CAFE. ... ...rent, very close in, seats 75, fixtures ... ...rent, beautifully fitted up. High ... ...patronage, which will prove. ...

DRUG BUSINESS. ... ...ion in corner, rooming-house district, up-... ...ly fitted up in every way. Invoice ... ...not making good money. See ... ...clusive. ...

BOARDING AND ROOMING-HOUSES. ... ...ses in, starting $50 weekly, about $ ... ...ly; high class patronage. Price for all ...

GENERAL STORE, NEARBY TOWN. ... ...rent, carrying best groceries. Rent for ... ...$25. Sales close to $1000 monthly; ... ...per cent. Invoice $4000. Will ... ...estate. If you want a money ma...

T. GEORGE REALTY & BROKERAGE ... 219 Mercantile Place. ...

BUSINESS OPPORTUNITIES.

IF YOU ARE LOOKING FOR A BUSINESS, RETAIL, WHOLESALE OR MANUFACTURING, That Will Stand Investigation, Absolutely no Charge to Buyer, See A. L. GROSSMAN, A BUSINESS SELLING AGENCY, 329 LAUGHLIN BUILDING.

SEVERAL SPECIAL PROPOSITIONS Listed, Requiring $250 to $5,000 ...

IF YOU WANT TO SELL OR EXCHANGE YOUR BUSINESS, STORE OR FACTORY, SEE LAUGHLIN & LAUGHLIN BLDG. ...

BUSINESS CHANCES—
For Sale.

FOR SALE—GROCERY STORE AND MEAT MARKET, FINE BUSINESS, LARGE STOCK, GOOD LOCATION, CASH TRADE, CHEAP RENT. Sickness cause of selling. See DECKER, 6874 S. BROADWAY.

RESTAURANT AND LUNCH COUNTER, SEATS 35 PEOPLE. Call and investigate, must sell, fine place, money-maker.

MEAT MARKET, fine business, only $600. LIST YOUR PLACE WITH DECKER TO SELL.

Restaurant, good trade, making money, $1700.
Grocery and delicatessen stand, $900.
Millinery, good town, large stock, $2000.
Dry goods, notions and furnishing goods, $2000.
Grocery store, good location, $700.
Grocery to exchange for ranch or bungalow, $2000.
40-room apartment house, only $1200.
500 PLACES NOT ADVERTISED. Call for list. H. C. DECKER, 6874 S. BROADWAY. Main 4174, F2226. x13

FOR SALE—ALL ASSETS OF GRAY'S DEPARTMENT Store, at Beaumont, Riverside County, California, by Trustee in Bankruptcy. Stock of merchandise, consisting of groceries and provisions, dry goods, men's clothing and furnishings, notions, shoes, etc. Also, store furniture and fixtures, meat market fixtures, slaughter house fixtures, horses, wagons, harnesses; thirty head of cattle, twenty-eight hogs, town lots and other property. This property constitutes the largest store and one of the best businesses in a rapidly growing and prosperous section. For complete information and inspection of inventory, see WM. H. MOORE, JR., Trustee in Bankruptcy, 615 Equitable Savings Bank Bldg., Los Angeles, or call at GRAY'S DEPARTMENT STORE, Beaumont. x13

DO YOU WANT TO GO INTO THE GROCERY or market business where there is no possibility of a failure? I can sell you a corner lot, improved with a two-story building, containing a store, 25 by 75, with fixtures and a suite of six living rooms; also a large barn. In location where a grocery store or market is positively needed. Price for all is $1500 cash; $1600 terms. Buy this, put in a stock of goods and own everything for less than you would have to pay for an ordinary stock of groceries. Once in a while, there is a genuine bargain offered where a person with small means can obtain a business with no possible risk. This is one of those bargains; you will never get another chance like this. Call and see me about it. A. M. DAM, 625 Citizens' Natl. Bank Bldg.

$5500 WILL BUY THE BEST TURKISH BATHHOUSE IN THE CITY. BARNETT'S TURKISH BATHS, 122 East Fourth st. Owner obliged to leave city and will sacrifice for less than 50c on the dollar. It cost $12,000 to install these rooms, and they are worth over $10,000 today. AN ABSOLUTE GUARANTEED NET INCOME OF $15 or more each and every day. First-class barber shop in connection. See manager at the baths.

$2500—A paying grocery business in fine part of the city; sales average over $30 per day. This is a money-maker; business can be increased. K. M. HAM, 501-3-5 Frost Bldg., 2nd and Broadway. A1780. x13

FOR SALE—
$2600.
Buys Fast Billiard-room and cigar stand in Los Angeles.
Only $1000 cash down, $200 a month, net profits.
This will be proved to your satisfaction to be all that is claimed for it; will invoice price and give investigation welcomed. A rare, meaning business. Information at 618 UNION TRUST BLDG., Fourth and Spring. x13

FOR SALE—UP-TO-DATE RESTAURANT, on corner in the downtown business district, doing good steady paying business; all fixtures first-class and as good as new. Fine lunch counter and tables, present owner has run place nearly two years, have lease, rent is moderate for location. This is a classy place and is the best buy in city. See it, you will like it; fullest investigation invited to those who mean business. Address E, box 24, TIMES OFFICE. 13

TURKISH TOBACCO INDUSTRY.

Experienced Turkish tobacco grower, native of Turkey, has been in tobacco growing and curing business all his life in Turkey; well acquainted with soil and climatic condition of this State, which guarantees best grade of Turkish tobacco; has brought with him four kind imported seeds; wants to meet some parties with money to start in plant. For particulars, address H, box 138, TIMES OFFICE. 13

FOR SALE—A FINE OPPORTUNITY FOR physician or masseur. Suite of three rooms, newly and completely fitted up for both ladies and man for giving massage, electric light baths, manual Swedish movements, Nauheim baths and other kinds baths. A-1 location, must be sold at once. Inquire ROOM 418, BUTLER BLDG., 420 Bdway., any day this week. x13

WANTED—A YOUNG MAN OF EDUCATION and refinement to assist me in the management of a thoroughly established and highly profitable city business; applicant must invest about $700 and give highest references as to character and responsibility; reasonable salary allowed and entire time and attention to business required. Address C, box 18 TIMES OFFICE. 13

CONFECTIONERY STORE BEING SACRIficed for $200 cash, close in, includes all fixtures and stock, 12 tables, 28 chairs, fountain, showcases, machinery for making ice cream and candies; considerable stock on hand; raw chocolate, nuts, fruits, etc.; rent $100; 3 years' lease. Store 16 ft. deep. See ROBERT MILLER & CO., 618 Union Trust Bldg. x13

FOR SALE — ESTABLISHED, GOOD PAYING DELICATESSEN STORE. REST MONEY MAKER IN BEACH CITY. ONE OF THE BEST MONEY MAKING BUSINESS OPPORTUNITIES IN THE BEST TOWN IN SOUTHERN CALIFORNIA. A. A. SMITH, HOTEL VIRGINIA FOR SANS SOUCI REAL ESTATE CO. OPEN SUNDAY. 633 WEST 3D ST. HOME 296. x13

$1200 BUYS A LIGHT MANUFACTURING business with large cash trade. This is one of the best in town and will stand strict investigation. Address E, box 156, TIMES OFFICE.

FOR SALE—A SPLENDID OPPORTUNITY is offered you in a retail and wholesale confectionery and cigar business, downtown corner location, with lease. Will sacrifice. Owner going to Mexico. For further particulars see

MASH & McMILLAN,
421 Citizens' Natl. Bank Bldg. x13

CAFE WITH LIQUOR LICENSE, DOES $250 business; have fine lease, best location in, established 7 years, nice respectable trade, always busy day and night, elegantly furnished, better than any saloon city for profits. Price $2000; see KUNKEL & TUCKER, 311½ W. 2nd st. x13

FOR SALE — AN UP-TO-DATE RESTAURant; horseshoe counter with 12 swivel stools with backs, 6 tables to seat 24; 2 living rooms in rear; chicken yard and 50 chickens; 5 years' lease, rent $25 per month; best business in town. MRS. ANNA LONSFORD, 131 E. Olive ave., Monrovia, Cal. x13

FOR SALE—GOOD PAYING GROCERY AT invoice about $500; rent of building and four living-rooms, $15 per month; fixtures included in the rent; possession in the building is worth more than pays the rent; good reasons for selling. Call at SHORB P.O., 4 miles northeast of Los Angeles. x13

FOR SALE—COFFEE HOUSE, BIG MONEY-maker, good trade, best location in city, big profits, finely furnished, best bay city, can clear $6c on dollar. Investigate this at once. KUNKEL & TUCKER, 311½ W. 2nd st. Tel. F6193. x13

FOR SALE—A FIRST-CLASS DELICACY and restaurant, doing a good business; well stocked; fine fixtures. Rent $20 per month; reason for selling, party too old to take care of business. If you are looking for a place that pays, investigate this. Apply at residence, 1227 W. 9TH ST. 13

FOR SALE—LUNCH ROOM, CLEARS $75 week and more, finely furnished, only $50 rent, doing big business, winter and summer, 4 people can handle easy. Investigate this quick. KUNKEL & TUCKER, 311½ W. 2nd. x13

$1100 CASH BUYS BAKERY AND RESTAUrant, positively worth $1500; established 3 years; fine location; sales average $40 daily; rent $20 month; good lease; nice storeroom; fine fixtures; can be thoroughly investigated. See ROBERT MILLER & CO., 618 Union Trust Bldg. x13

ONE OF THE BEST LAUNDRY ROUTES for sale; must be sold at once; owner clearing $75 to $100 per month. Call at AMERICAN LAUNDRY, Monday morning, 10:30 a.m., Driver 32. 13

FOR SALE—
Several moving picture shows. Have the best buys in this city and vicinity. Priced right. RICHMOND & HAILS, 320 Citizens' Natl. Bank Bldg. 13

ESTABLISHED MANUFACTURING CONcern offers exceptional opportunity to investor; profitable business; first-class references necessary. Address A, box 253, TIMES BRANCH OFFICE.

FOR SALE—THE BEST EMPLOYMENT agency city, clears $10 to $15 day; will stand thorough investigation; too much other business only reason. Address F, box 41, TIMES OFFICE.

FOR SALE—HARDWARE, FURNITURE AND second-hand business, established 6 years; for sale by owner. Call MAIN 1253.

BUSINESS CHANCES—
For Sale.

ON ACCOUNT OF OWNER ENGAGING in other business I have for sale an old established coffee and tea route, including a splendid horse and wagon, route will clear from $75 to $100 a week; profits and if a man wears or needs outdoor work, will find this to your liking; will guarantee, no previous experience necessary. Call Monday or later at 841 S. LOS ANGELES ST., ask for MR. KISSINGER. 13

FOR SALE—STRICTLY CASH GROCERY; sales $65 to $70 day; expenses small; rent $30 month. Coffee business more than pays the rent; short hours; closed Sundays; horse, wagon and fixtures, $600; stock at invoice, about $1800; clearing now over $300 month. If you have the cash and want the best paying little grocery in Los Angeles, answer at once. Address F, box 122, TIMES OFFICE. 13

ESTABLISHED BUSINESS FOR SALE BY owner, who desires to retire on account of sickness, clears $45000 per year. Owner will give good lease on building. Stock consisted dry goods, clothing, furnishing goods and shoes, amount to $9000. Store located 60 miles from Los Angeles in growing town of 4000 population. Address G, box 176, TIMES OFFICE.

FOR SALE—EXCEPTIONAL OPPORTUNITY to buy coffee and tea establishment, running business with hatting attached, in Los Angeles; valuable lease at $30 including store and detached cottage, 5 rooms, with furniture; hatting outfit unincumbered. This will be a bargain. Will teach the business. About $1000 cash. This is genuine and a good live thing. Apply 1040 W. 23RD ST. 13

WANTED—A MAN WITH MONEY. A book-keeper preferred, to take the controlling interest in an established business of 18 years, in fine address on Spring st., last block south of Second, location, fine; from Wholesale of So. Cal. and retail of L. A. No chance to lose, all business done with leases. Reason want to do a larger business. Address proprietor, Z, box 177, TIMES OFFICE. 13

FOR EXCHANGE—A STORE ON E. 9TH, handling groceries, cigars, tobacco, cold drinks and confectionery; want small ranch. Store is in house of 6 large rooms near Arcade depot, doing splendid business; owner wants to homestead. What have you? Also, have for sale a rug and carpet works at a big sacrifice. Owner must go East. See him at HENDERSON REALTY CO., 1041 Central ave. 13

FOR SALE—$250 CASH BUYS ONLY ESTABLISHED FURNITURE STORE IN LIVE, HUSTLING TOWN, IF SOLD THIS WEEK; LIVERY RENT, QUARTERS, FIXTURES, BOOKS, BILLS AND BANK ACCOUNT AS PROOF. OWNER, NO AGENTS. NO TRADE. COMPLETE STOCK. ADDRESS D. BOX 18, TIMES OFFICE.

FOR SALE—HALF INTEREST IN AEROplane postal card studio; fine chance for man or woman with small capital to learn a profitable business; small amount required; balance easy payments. Have no time to tend to my half. Go down stairs back of 327½ S. Broadway. Call evenings. Pike, for Mr. Rogers; or address B, box 204, TIMES BRANCH OFFICE. 13

TO LET—FOR DELICATESSEN AND ICE cream parlors, fine location on Grand ave., within one block of 4 large apartment houses and school house, all full; to parties who know their business and mean business. Fine opening; low rent to the right party. Five sleeping rooms on upper floor. Address owner, A, box 170, TIMES BRANCH OFFICE. 13

AN OPPORTUNITY TO INVEST FROM $500 to $5000. 5 to 20 per cent. interest guaranteed. Security deposited to protect your principal that the banks and the commercial agencies approve of. This is an investment, not a speculation. For full particulars, call or write 603 O. T. JOHNSON BLDG., Los Angeles, Cal.

FOR SALE—PLUMBING REPAIR SHOP; fine location, low rent, excellent jobbing trade, established 2 years. Will stand strictest investigation. Sell very reasonable to a owner in for other business or to agents, do not answer unless you mean business. Address E, box 28, TIMES OFFICE. 13

THE ADVERTISER ABOUT TO ENGAGE IN other business offers for sale the best paying restaurant in Orange county for about 60 per cent. of its value; good lease, low rent; best location; will stand strictest investigation; on owner quick, for snap. H. W. BRANN, 905 N. Sycamore, Santa Ana, Cal. x15

FOR SALE—GROCERY STOCK OF $2500, doing $3000 per month business, with lease of building; rent $50 per month; will give live opening to increase sales a third by adding a small meat market; foothill district, city. Address X, box 143, TIMES OFFICE.

THE CALIFORNIA-STANDARD OIL COMpany's stock is NOW 4 CENTS per share. If YOU DID NOT buy at 6 CENTS you should buy NOW. THIS IS YOUR LAST CHANCE. COME in NOW, better LATE THAN NOT AT ALL. 308-310 LAUGHLIN BLDG. x13

FOR SALE—AT A SACRIFICE, MY FULLY established office business, netting nearly $2000 per year. This is an exceptional opportunity for one or two women. Fullest investigation granted; 10-month demands a change. Price $1500. Address A, box 228, TIMES BRANCH OFFICE. 13

BUSINESS CHANCES IN FERRIS. DRY goods, notions and shoe store. Capital from $10,000 to $50,000. Grain plant, capital from $50 to $50,000. Electric power plant, capital $100,000 or more; best sugar factory, capital $100,000. W. J. SHARPLESS, Ferris, Riverside Co., California. x13

FOR SALE — BETTER THAN MERCHANdise; nothing to do but take in $117 month. You're free to earn a salary besides; income guaranteed; investigation welcome; sure to increase in value. $14,500; easy terms. Mortgage $4500, 6 per cent. DE LINE & HUNTER, 230 Stimson Bldg. Main 1925, F2518. 12

REDONDO BEACH RESTAURANT AND rooming-house for sale; money-maker. J. F. LOFFORD, Garland Block. x*

FOR SALE—GROCERY, BEST CORNER ON West Washington st., being $30 a day; rent $20; two years' lease; must sell this week. $1200 cash or will invoice; will take clear lot for $300, 10 per cent. discount for cash. Phone 4623. 13

THE TIMES TRIES TO PREVENT DISHONEST advertisers from using these columns. NICK HARRIS DETECTIVES can be relied upon to investigate any business opportunity; reasonable charges. A4632. 219 LANKERSHIM BLDG. Main 8783. 13

INVESTORS—MY ADVICE IS, TO BUY through a man who has had the practical experience and can point out the advantages, not through some one who doesn't even know the price of a box of matches. J. H. DANIELS, 633 W. 7th. 13

FOR SALE — ENAMELING STEEL AND tinware business; barrain; $2000; nets $2000 per month. Confectionery and light lunch at $2500 one at $1500; cigar stand at $450. See P. J. BRADLEY & D. H. LINGLE & CO., 627½ S. Broadway. 13

WANT TO INCORPORATE MOTOR CAR company, 3 high-grade cars, Southern California agencies; want 5 men with $5000 each; will pay 100 per cent. on investment; best of references furnished. Address D, box 204, TIMES OFFICE. 13

FOR SALE—$2500.
Will sell ¼ interest in fine photograph business, clearing $1500 a month, with stock on hand worth $3,500; only $1500 gets this. Owner, address C, box 254, TIMES BRANCH OFFICE. x13

FOR SALE—DRUG STORE, LOCATED ON same good for 15 years; good cash trade, large room and good lease. Investigate this if you want to step into a good established business. Address Y, box 16, TIMES OFFICE. 13

MEAT MARKET, LARGE ALL CASH trade, fine fixtures, close in location. Owner, wants to leave city; will sell at a bargain. Address C, box 248, TIMES BRANCH OFFICE. 13

WANTED — AUCTIONEER WHO IS LIcensed to sell in Los Angeles for new and second-hand furniture and commission house; permanent work. Address B, box 282, TIMES BRANCH OFFICE.

FOR SALE — AT BARGAIN SMALL grocery, all new stock, in good location. Sickness reason for selling. Just call this week. Open today. N. E. Corner ADAMS AND CENTRAL. 13

FOR EXCHANGE—5-CHAIR BARBER SHOP on Spring st., rent only $100 a month. Clears $200. Owner must leave. Full price $2000, clear. Want lots or house. F6193; MAIN 127.

FOR SALE—A STOCK OF GROCERIES, 90c on dollar, fixtures at 40c on dollar. Now is your chance, if you want a business. PHONE SOUTH 2545. x13

FOR SALE—$1000 CORNER GROCERY AND furniture of 9 rooms, fine location, clears over $125 per month, besides living-rooms; a genuine bargain. PHONE A1567. 13

FOR SALE — LIVERY THAT YOU CAN make $150 clear a month. J. H. DANIELS, 633 W. 7th. 13

BARGAIN IN BICYCLE REPAIR SHOP, with $1500 stock, near-by beach town, making over $100 a month clear. Price $750. J. H. DANIELS, 633 W. 7th. 13

FOR SALE—GROCERY WITH LIVING rooms in fine neighborhood, doing good business. Owner going East. Will sell right. 2634 PASADENA AVE. 13

SNAP—PLUMBING AND REPAIR SHOP, with $800 stock; has the best trade in city; clears $125 a month. Get next. J. H. DANIELS, 633 W. 7th. 13

FOR SALE—¼ INTEREST IN LIQUOR store, doing good business. Will pay you to investigate. J. H. DANIELS, 633 W. 7th st. 13

NOTICE—PEOPLE BUY THROUGH M., and they get value. Why? Because I am in the business myself and see you do not pay simply for good will J. H. DANIELS, 633 W. 7th. 13

FOR SALE—SNAP, $900, FIXTURES, $600, groceries for $200 cash; rent $25. Get busy. Won't last long. J. H. DANIELS, 633 W. 7th. 13

FOR SALE—GOOD PAYING BUSINESS cheap, if taken at once. Call 934 YORK BLVD. No agents. On Garvanza line. 16

FOR SALE—GOOD LAUNDRY ROUTE AND wagon. A bargain if taken at once. Address E, box 24, TIMES OFFICE.

BUSINESS CHANCES—
For Sale.

WANTED—AN ASSOCIATE TO JOIN ME IN FINANCING A MERGER OF BIG INTERESTS, BACKED BY WELL-KNOWN BANKERS AND BUSINESS MEN; AN OPPORTUNITY WHERE A FEW THOUSAND DOLLARS AND A LITTLE BRAIN WORK WILL ACCOMPLISH WONDERS; REFERENCES FURNISHED. FOR FURTHER PARTICULARS KINDLY ADDRESS T, BOX 215, TIMES OFFICE. 2*

RESTAURANT
FORCED SALE.
INVESTIGATE.
Done $25 sales $40 to $50 daily. Clearing $100 to $150 per month net. Buyer can take cash to prove our statement. $1700 takes it; $250 cash, balance $50 per month. Lease to run 2 years, 3 months. Fixtures cost $1350. See OWNER, 515 W. 7th st. 13

FOR SALE—HIGH-CLASS BUSINESS PROPOSITIONS.
Grocery and market; daily sales, $140; very modern; investigate. $2500.
Jewelry store, finest, downtown location. Established many years, $15,000.
Shoe store, one of the most profitable on Spring st., $7500.
These will stand closest investigation.
A. L. GROSSMAN, 329 Byrne Bldg. x13

FOR SALE—
OFFICE BUSINESS.
Established 4 years, have received over phones from banks and leading business firms; profits $250 average monthly; will sell at invoice about $1800. Fine business for lady or gentleman. See Mr. Godfrey, at
HORACE G. HAMILTON COMPANY,
306-301 Pay Bldg., 3rd and Hill sts. x13

FOR SALE—
Fine paying poolroom, average from $200 to $400 per month. This room has five Brunswick tables, cigar stand, soft drinks. Can be run this easy to handle or will sell at your terms. The owner is in old men and must retire. If you want a pool room that can deliver the goods, just see me. RUDELL, 325 Bradbury Bldg. Main 8084. x13

$200
BUYS 8-STOOL LUNCH COUNTER
doing fine business; near Arcade Depot; fine place for man and wife. Rent $25. Inquire at 316 EAST 5TH ST. x13

WANTED—PARTY OR PARTIES WITH $10,000 to finance exclusive amusement enterprise, which will pay original investment in four months. Advertiser does not want to handle the money; references exchanged. Address C, box 230, TIMES BRANCH OFFICE. 13

FOR SALE—A GOOD MONEY-MAKING pool-room, a county town, 12 miles from Los Angeles; the only poolroom in the town; it is a money maker and no mistake. Will bear thorough investigation. Take Covina car to El Monte and call on TRAVIS MINOR, proprietor. 13

FOR SALE—ROOMING HOUSE, 42 ROOMS, centrally located in one of the beach towns. Ten-year lease. Rent $150, with income of $75 from three stores included with the house; clears $250 per month. Sickness reason for selling; $3000. Address C, box 74, TIMES OFFICE. 13

FOR SALE — PICTURE THEATER IN Fresno, Cal., clearing $300 a month, seating capacity 600, stationary chairs, long lease, centrally located, cheap rent; make a number one vaudeville house for parties understanding same. Address BIJOU THEATER, Fresno, Cal. 17

FOR SALE—GROCERY STORE IN GOOD beach city, will sell all or half interest, sales last over $50,000; will double this year; long lease and cheap rent, on account of other interests owner is compelled to sell. Call for particulars, FRANK A. WEITZEL & CO., 326 Curtier Bldg. x13

FOR SALE—OR TRADE; $5000 WORTH OF stock in well established printing concern in Idaho, doing $12,000 yearly business, and growing; will sell for cash or trade for Southern California real estate, ranch or city. Address H. G., 235 Lava st., Idaho Falls, Idaho.

WANTED—I HAVE AN INVENTION FOR elevating water from streams for irrigation purposes without expense other than first cost (very cheap) and wear. There is a fortune in this. See me for particulars. 434 CITIZENS' NATIONAL BANK BLDG. 13

$2500—IF YOU KNEW ABOUT THIS BUSIness and had the cash, I wouldn't need to advertise it. Money comes back every mail. Suitable lady or gentleman. My loss your gain. This won't wait. Address C, box 140, TIMES OFFICE. 13

FOR SALE—$2500 OR INVENTORY, NEW stock dry goods, notions, furnishings, and shoes, including fixtures. Can reduce stock, low rent, good location, all cash trade; owner leaving city. See owner, 8219 CENTRAL AVE.

FOR SALE—HARDWARE STORE DOING good business; will sell at invoice; will sell stock and rent building, or will sell all. Phones 61498, Boyle 1367. Address SOUTH CALIFORNIA BUILDING & INVESTMENT CO., 8726 Stephenson ave. 13

FOR SALE—BARBER SHOP; IF YOU ARE looking for a first-class equipped 6-chair barber shop, good paying business, rent and lease; excellent location, call at shop, 1255 WEST FIRST STREET, or at owners home, 2294 SANTEE. Phone 22984. 13

SANTA MARIA RESTAURANT, FIRST-class, good business; owner must sell, $1200. H. DANIELS, 633 W. 7th. 13

FOR SALE—GROCERY, SITUATED IN A fine growing district, stock will invoice about $1200; rent $23 per month; 6-room upstairs, modern; sales $40 or better per day. M. RAM NEWMAN, 821 H. W. Hellman Bldg. Main 4809, 10462. x13

WANTED — A RELIABLE COMPANY INcorporated over five years with active business will pay satisfactory interest for any advances and give ample security for same, or will sell some stock. Address C, box 82, TIMES OFFICE. 13

FOR SALE—CANDY, NOTIONS AND CIGAR store with billiard hall in connection, doing a business of $50,000 a year. Inquire of I. N. HARTHORN, San Jacinto, Cal.

A GROUND-FLOOR PROPOSITION ON A new business just started. Will sell an interest for $500; absolute legitimate. Bank reference. Call 324 LISSNER BLDG. x13

FOR SALE—BUSINESS OF 1 SCHOOL (high grades) IN CENTRAL AVE.

BUSINESS CHANCES—
For Sale.

IF YOU HAVE $1000 OR MORE TO INVEST, and you wish to go in with a number of well known local business men who are investing a similar amount in the safest and best producing oil proposition, to be had, call at once, 612 H. W. HELLMAN BLDG. Reference given and required. x13

MONEY-MAKER RESTAURANT AND lunch counter, Central ave.; $900 business last month; rent $30; nicely equipped; seats 32 people. At a sacrifice price, $400. H. L. MILLER & CO., 324 W. 6th st. Business Chance Department. x13

FOR SALE — ICE CREAM PARLOR AND soda fountain, confectionery and news stand, cigars and tobacco. Nicest place on beach. Also best location. Will sell cheap. 840 OCEAN FRONT, Ocean Park, Cal., or address P. O. BOX 475. x13

FOR SALE — $800. BEST PAYING RESTaurant in Santa Monica, seating capacity 50; reason for selling, sickness. Must sell at once. Doing cash business $30 a day. Rent $25. 115 UTAH AVE., Santa Monica, Cal. x13

FLOURISHING GARAGE FOR SALE, DOing $2000 a month business in rents and garage repairs. Low rent, reasonable lease. Party must have $6000 or good real estate in city. Address B, box 64, TIMES OFFICE. 13

CONFECTIONERY, RETAIL STORE AND manufacturing business; sell half interest at low price for cash; you to look after retail store, grandly located around 5th Broadway. Best part. See PHOENIX, 202 Grant Bldg. x13

WILL BUY INTEREST OR STOCK, $2000. In established mercantile business; preferable drugs or public utility stock, with position for investor; must be gilt edge. Southern California. Address B, box 61, TIMES OFFICE. 13

BARBER SHOP HERE IN THE CENTER of big rush, grandly fitted 3-chair shop, sacrifice $400. Don't bother unless you can appreciate genuine bargain and have the small amount money. See PHOENIX, 202 Grant Bldg. x13

FOR SALE—MANUFACTURING PLANT, trade established, doing good business and increasing yearly, good reason for selling, price $5000; terms, part cash, balance easy money. Particulars, address B, box 205, TIMES BRANCH OFFICE. 13

FOR SALE—ALL OR HALF INTEREST IN 40 to 70-room hotel and lodging-house, within 15 miles of Los Angeles, in good live city, no vacant rooms, good reasons for selling. For full particulars call or write FRANK A. WEITZEL & CO., 326 Currier Bldg. x13

FOR SALE—SELECT BOARDING HOUSE, completely furnished, 24 rooms, $2000 cash. Income $900 to $200 per month, 10 front rooms, beautiful grounds, date palms in front; tennis court next door in, good neighborhood. See JONES, 913 Central Bldg. F1622, Main 251. x*

MACHINE SHOP, FULLY EQUIPPED FOR automobile repairing, gear and machine work; low rent, long lease; splendid location; fine established business; a good chance for a live one. Address D, box 51, TIMES OFFICE. 13

FOR SALE — A GENERAL MERCHANDISE store, all cash trade; no soliciting, no competition; a money maker for owner; present owner here 5 years. Good reason for selling. Address E, box 134, TIMES OFFICE. x13

FOR SALE—GROCERY.
If you have the cash and looking for a good grocery, worth $2000, call up BROADWAY 6874 S. Broadway, or write, or to trade an equity in a house or some bum lots, hang up, for this is not that kind of a grocery. 13

FOR EXCHANGE—OR SALE. AN OLD established business, a money maker, can be had for $25,000 or exchanged for property, worth $30,000 or $50,000. Owner who made his share wants to retire. B. W. BARTELS, 531 Mason Bldg. x13

PARTNERSHIP IS OFFERED IN A JOBbing and manufacturing confectionery business. A few thousand dollars and live man can find an immediate chance to get into business. See MANAGER, 619 West 6th st. x13

PARTY WITH $25,000 CAN PURCHASE part of a controlling interest in local bank. Answer letter, giving full particulars of yourself and references. No business change in agent. Address A, box 69, TIMES OFFICE. x*

WANTED—RELIABLE MAN WITH LITTLE money to start general sign business in San Francisco. No city to compete with; no experience required. Address C, box 11, TIMES OFFICE. 13

FOR SALE—GROCERY BUSINESS, LONG established, clearing $40 per day, at invoice. BIG DISCOUNT on fixtures. Going East at once. PHONE W. 6713. IT'S MONEY FOR $2. NOT IN ADVANCE—FOR REWRITING your form-letter in salesmanly way—by writer whose usual work is unusual. Address CONFIDENTIAL COPYSHOP, Registered, 23 Duane, N. Y.

FOR SALE—LUNCH WAGON AT 708 W. Seventh street. Permanent location, at a bargain. Call and see any evening at the stand for yourself. Will sell cheap. 13

NOTICE—WHEN YOU HAVE SOMETHING to sell that will stand investigation, come and see me and I will sell it. No charge for listing or advertising. Best of bank references. J. H. DANIEL, 632 W. Seventh. x*

LADIES, START A BUSINESS OF YOUR own; entire hair trade learned in a month; salary while learning.
CORENSON HAIRDRESSING COLLEGE, second floor, 612½ S. Broadway. x*

ON ACCOUNT OF ILLNESS, I WILL SELL my grocery and bakery at a bargain. Look this up if you are interested, as this is in the most growing part of town. 3123 W. JEFFERSON ST. 13

FOR SALE—A THRIVING MERCANTILE business in one of the best towns in Santa Clara Valley (fruit); invoices about $20,000; annual sales $45,000. Address B, box 113, TIMES OFFICE. x14

READY MONEY. THAT'S CALIFORNIA. Oil. Write for our monthly paper. It gives full particulars. It's free. SAGAR-LOOMIS COMPANY, 716-711 Phelan Bldg., San Francisco. x*

FOR SALE—SOUTHERN CALIFORNIA. Large body of Portland cement rock land. Principals only.
C. F. SPINING, Owner,
Investigation Solicited, Cal. x*

FOR SALE—DAIRY, 25 GAL., 2 MILES OUT Boyle Heights; 15 cows, Jersey bull; two horses, 1 mule, wagons, etc.; fine route, long lease; cheap for cash. Address E, box 225, TIMES BRANCH OFFICE.

GOOD OPENING FOR MODERN DRY goods and department store, growing coast town, large country trade, new, modern store, corner location. Low rent. Apply M. W. SPENCER, Oceanside, Cal. x*

WANTED—PARTY WHO IS WILLING TO invest in a patented property, containing valuable land ore. If you are looking for quick returns and a good honest proposition investigate this opportunity. Phone EAST 3672. *

FOR SALE—CAFETERIA, CENTRALLY LOcated; clears net 10 per cent. on $42,000 capital. Price only $4000. Come quick if you want a good thing. Address C, box 74, TIMES OFFICE. 13

CONDUCT "CANDY KITCHEN" AND clear from $30 to $35 week. Very limited capital required. We teach you the business. Send for particulars. KENDON & CO., 168 W. Ontario st., Dept. 26, Chicago. 13

$250 BUYS HALF INTEREST OLD ESTABlished business, guaranteed netting $200 monthly, $700 stock, $400 installments, due, open books, bank references, want sober, honest man, 502 S. MAIN, room 21. 13

FOR SALE — SMALL THRIFTY INSURance business in near-by growing city, well established; good list; all kinds. Address P. O. BOX 522, Whittier, or Phone 220 Whittier Home after 4. 13

FOR SALE—OR EXCHANGE—A CORNER cash grocery, central location, stock $1500; fixtures not included, but can be rented or stock removed; sacrifice, going East. Owner, 1300 MAPLE AVE. Phone Broadway 4463. 13

YOUR OPPORTUNITY—
A fully equipped bath establishment; well located; doing a fine business; sold cheap, and terms; a sure bargain. Call today or Monday, 49 S. Broadway, ROOM 415. 13

FOR SALE—CONFECTIONERY STORE AND ice cream parlor, in one of the most thriving, prosperous little towns in Southern California; no other parlor in city. Address A, box 136, TIMES BRANCH OFFICE. x21

WANTED—PARTNER WITH $1000 TO JOIN me in a new and clean business of a big money-making character; standing the strictest investigation; highest references given. Address C, box 156, TIMES OFFICE. 13

SALESMAN WITH ABOUT $2000 CAN BUY half interest in established manufacturing business that will make him money. Must be capable of handling best retail trade. Address C, box 38, TIMES OFFICE. 13

$1600 BUYS 25 ROOMS, BRICK, NEAR 10TH and Grand, 4

Realty Liners

BUSINESS CHANCES—For Sale.

FOR SALE—CIGAR STAND. INQUIRE AT 445 E. FIFTH ST. 14

FOR SALE—POOL HALL, 5 TABLES, 407 W. PICO ST. x13

BUSINESS CHANCES—Wanted and Miscellaneous.

WANTED—I WILL GIVE UP TO $25,000 IN cash in improved apartment property [illegible] or will exchange. The main thing is paying business, taxing back mortgage of $2,500 at 6½ per cent., or if business interest is worth more would take back smaller mortgage; none but a paying business and one where first-class services can be used, will be entertained; references; give nature of business. Address B, box 247, TIMES BRANCH OFFICE. 13

WANTED—POSITION BY MIDDLE-AGED man with several years' experience in collection work, including oil and mining; have had great labor and expense-saving systems for accounting; would like to get in with concern where there is a chance to grow with the business; have connections where considerable capital could be raised on good proposition; might entertain partnership offer. Address E, box 56, TIMES OFFICE. 13

WANTED—I HAVE UP TO $2000 AND first-class business ability to INVEST IN ESTABLISHED AND WELL-PAYING BUSINESS; MUST BE LEGITIMATE AND A MONEY MAKER AND CAPABLE OF ENLARGEMENT; REFERENCES GIVE SOME PARTICULARS. ADDRESS B, BOX 24, TIMES BRANCH OFFICE. 15

WANTED—PARTY WITH $25,000 TO $40,000 to meet others who like amount to form corporation and establish specialty house in Los Angeles; splendid opportunity for right party; [illegible] of references given and some required; do not answer unless you can furnish same. Reply to POSTOFFICE BOX 514. 15

WHOLESALE GROCERY SALESMAN wants strictly cash corner grocery for [illegible] old established. Knows all stocks in city as valuated. No broken down store or [illegible] need answer. Address C, box 182, TIMES OFFICE. x13

WANTED—I WANT THE BEST BUSINESS that $5000 to $7000 cash will buy in Los Angeles or vicinity; not over 20 miles distant. Inquiry give full particulars. I want this for myself. Address X, box 252, TIMES BRANCH OFFICE. 12

WANTED—ACTIVE BUSINESS INTEREST, half or controlling investment, $5-15,000. Give particulars in letter or no attention. Don't waste time unless proposition absolutely gilt-edged; Address B, box 240, TIMES BRANCH OFFICE. 13

WANTED—GROCERY; HAVE A LARGE residence lot, northwest; water, gas and electric in the street. Price $12,250, cash value. Exchange for grocery in good location. PHONE A1845. 13

WANTED TO PROMOTE HONEST HIGHly profitable land, industrial or other company requiring $500 to $1500 to finance; good organizer; strong references. Address X, box 60, TIMES OFFICE. 12

WE ARE ENDEAVORING TO FORM A little syndicate to purchase a piece of Los Angeles county acreage that looks good to us. If interested write EDWARD C. CRIBB CO., 322 S. Broadway. A 13

WANTED—TO BUY ESTABLISHED PAYing mercantile business; give last year's sales and expenses; detail description of stock and location; principals only. Address B, box 135, TIMES OFFICE. 12

WANTED—GROCERY STORES FOR EXchange; customers waiting; list with me for quick action.

A. L. GROSSMAN, 218 Byrne Bldg. Main 4132, F1129. x13

WANTED—GOOD PAYING STORE OF SOME kind; will pay part cash; owners only. Give particulars; not over $2500. Address C, box 8, TIMES OFFICE. x13

WANTED—RESTAURANTS; MUST BE profitable and stand thorough investigation. List promptly; have several customers waiting. A. L. GROSSMAN, 218 Byrne Bldg. x13

WANTED—CASH AND SERVICE; MOTORcycle or bicycle business preferred, by a mechanic. Address B, box 291, TIMES BRANCH OFFICE. 13

WANTED—HAVE FEW HUNDRED AND services for any legitimate business paying fair wages. Address B, box 1, TIMES OFFICE. 13

WANTED — TO BUY, IF YOU HAVE A small stock of groceries and could use the cash to better advantage, call BROADWAY 3711. 12

WANTED—AGENCY FOR A FIRST-CLASS insurance company for Pomona and vicinity. P. W. RITTER, Real Estate and Loans, 163 S. Main st., Pomona, Cal. x14

WANTED—A BUSINESS FOR $3000 EQUITY 5-acre Anaheim orange ranch. $2000 cash goes with ranch. Address 529 E. 18T, Long Beach. x13

WANTED—ADVERTISER WISHES TO INvest $1000 in paying business. Answers must state line of business. No others considered. Address B, box 42, TIMES OFFICE. 12

WANTED—TO BUY, A MOVING PICTURE show. If you have anything, call up F5091. 12

WANTED—HAVE $4500 TO PUT INTO MOVing picture theater that is on paying basis now. Address D, box 78, TIMES OFFICE. 13

ELECTRICIAN WILL INVEST $500 WITH services in contracting business. Address C, box 147, TIMES OFFICE. 13

$1500 TO INVEST WITH SERVICES. FULL particulars first letter. Address C, box 146, TIMES OFFICE. 13

HAVE $5000 TO INVEST ANY KIND BUSIness proposition; no solicitors reply. Address C box 147, TIMES OFFICE. 13

WANTED—SOME GOOD APIARY TO RUN on shares; have had best of experience. Write to L. H. GREENE, Puente, Cal. x

IMPURE BLOOD

Boils and Ulcers Due to Germ Attacks.

BAD CASE OF BOILS.

"Regarding Liquocide I have nothing but words of praise. I had from 5 to 10 boils about my legs and arms, but I felt the benefit of Liquocide from the first few doses and I used two large bottles and two small ones and also the Ointment, which I think is splendid for any kind of inflamed sores. My wife keeps the Ointment in the house all the time for the use of the children and herself." M. McRae, 521 Washington St., Rocky Mount, N. C., Sept. 14, 1906.

ONE YEAR LATER.
CURE CONFIRMED.

"I am glad to tell you after using two large bottles and two small ones and two boxes of Liquozone Ointment, the boils are all gone and I am well. We cannot do without it in the house. We also get Liquozone Soap which I think is the best soap I ever used." M. McRae, Rocky Mount, N. C., May 10, 1907.

CONFIRMED AGAIN.

Mr. McRae writes on Oct. 1, 1909, that we are at liberty to confirm these statements at this date. He has not been troubled with impure blood since.

These letters are merely specimens of many thousands we receive unsolicited from grateful patients. Many more telling of remarkable cures of these as well as other germ diseases, will be sent anywhere on request.

Liquocide

cleanses and purifies the blood because of its power to kill germs. It is not like other germicides, which are poisons when taken internally, but a harmless germicide which acts as a tonic.

Liquocide is not a mixture of drugs. It is a scientific product and the formula is printed on the label of every bottle. The treatment is both local and internal. Countless cured ones know from experience that it does what nothing else can do. Its effects are so certain and so immediate that we issue a certificate of guarantee which covers a two months' test at our financial risk.

Don't treat Boils and Ulcers in harmful and ineffective ways.

If you are a sufferer, please send your name and address and ask for Book No. 33. We will send it and also our liberal guarantee certificate, which is free from technicalities and restrictions. Please send today; our offer places you under no obligation whatever.

Liquocide costs 50c and $1.00.

THE LIQUOZONE COMPANY,
20-22 W. Kinzie St.,
(11) CHICAGO.

Snowstorm Extension Co.

Interest Aroused Over Present Snowing.

Important Development Expected.

The Snowstorm Extension Mining Company is making [illegible] A representative of the Miner visited the property last week and inspected the workings. The main tunnel is now in over 300 feet and the management anticipates opening up commercial ore within the next 100 feet. There was a crosscut run both ways for 35 feet when in 400 feet and the hanging wall was reached but the footwall was not encountered.

The tunnel starts from North Fork Creek and is on the vein the entire distance. Soon after it started evidences of mineralization began to appear and this has steadily increased as depth was gained. At the present time copper can be distinctly seen all through the quarrez. The formation is similar to the Snowstorm in every respect. A depth of [illegible] feet can be gained, which is greater than the No. 4 Snowstorm tunnel will give. At the present face a depth of approximately [illegible] feet is given on the vein. The mountain is very precipitous and it is estimated that when the tunnel gets under the outcrop a depth of 1000 feet will be gained. The quartz is extremely hard and work is necessarily slow on this account. There is a great deal of water coming in and while the management is allowing 300 feet before good ore is encountered, from present indications an ore shoot might be struck at 200 feet and the Snowstorm Extension join the producers. It was impossible at the time of this visit to examine the surface showings as there is snow to a depth of eight feet over all the claims.

The property of the company consists of nine claims adjoining the Snowstorm mine on the east and traversed by the same ledge. This has been traced across both properties by open cuts and other prospecting work. In every case where development of this nature has been done ore assaying three per cent. copper and identical in character to the Snowstorm has been exposed on the Extension Company's ground, while similar results have been had in short prospecting tunnels.

The work is being done under contract held by Ed Elsman, who is employing six men. The work is being done by hand and progress at the rate of 40 to 50 feet a month is being made. The property is equipped with car, rails, ventilating pipe and all necessary tools, while the accommodations for the men are commodious and comfortable.

The property is being financed by A. J. Richardson, a well-known operator in Los Angeles and [illegible] associates in California. The Miner expects to have a representative visit the property shortly again as developments of more than ordinary interest are liable to occur at any time. The whole surrounding section is very active at the present time, and several properties in the vicinity are also expected to give a good account of themselves.

Coeur D'Alene Mining & Development Co.

A. J. RICHARDSON,
304 Wright & Callender Bldg.

Has to its credit the development of another producing mine, in the wonderful Coeur d'Alene district of Idaho, which the following report will prove. Many Reindeer stockholders reside in Los Angeles, and purchased stock upon the advice of A. J. Richardson.

Reindeer Co.'s Report

Low Freight and Treatment Will Give Good Profit Even on Low Grade Ore.

The following report has been issued to stockholders by W. H. Herrick, president and manager of the Reindeer Company.

To the Stockholders of the Reindeer C. & G. M. & M. Co., Ltd.—

Development upon the Reindeer in the past three months has proven it to be a producing mine. We are now blasting full faces of shipping ore which is being stored in the mine preparatory to shipping to the smelter as soon as the snow goes off. Besides the shipping ore, large bodies of milling ore have been opened up.

Before shipping any ore it will be necessary to build a wagon road one-half mile to the railroad. If we were able to build this road now we would be in a position to commence shipping.

The character of the ore is such that smelters will be glad to get it at a low smelting charge. Freight rates on the ore to the smelter will be from $2.75 to $3.50 per ton, according to destination. These low costs of freight and treatment will leave a good profit even on our lower grade ores.

While the ore at present exposed meets our expectations, the present indications show that we are about to encounter larger and higher grade bodies of ore.

Application has been made for United States patent on the three claims covering the vein and the remaining claims will be patented later.

The president or secretary of your company will be pleased to answer any inquiries regarding the mine at any time, and the mine is open to inspection by anyone, whether stockholder or not.

W. H. HERRICK, Pres. and Mgr.

Since the above report was written ore of such high grade was encountered that Manager Herrick sent 500 sacks to the property and this ore will be sacked for immediate shipment. Reports from the property yesterday were that the drift following the dyke has full face of solid sulphurets and it is believed there is the main ore shoot.

A. J. RICHARDSON

among the mining men located in Los Angeles, none enjoys a higher reputation for the character of his dealings or a more satisfactory record of accomplishment in the shape of large returns and dividends to those who have invested on his advice, than A. J. Richardson. He has had broad experience in the Coeur d'Alene district of Idaho, pronounced by many experts as one of the greatest wealth producers in the world. Mr. Richardson has spent seventeen years in mining and has been the promoter of some of America's most successful properties, and has made large profits for his clients, many of whom are millionaires as a result of their investments through him. Among other properties promoted by Mr. Richardson may be mentioned the Snowstorm, which has paid dividends to date aggregating $1,300,000. He is at present offering the stock of the Snowstorm Extension, which immediately adjoins the Snowstorm on the east, and has the same character of ores. The indications are that the Snowstorm Extension is going to be one of the biggest mines in the Coeur d'Alene district, and will probably be worth three times as much as the Snowstorm. Development work is being pushed rapidly. Mr. Richardson is also interested in the Idaho Lead and Silver Company, which has shipping ore within 75 feet of the surface. The ore bodies are rich and enormous in extent, indicating that the stockholders of the company will make large profits from their investments. Mr. Richardson is a man of sound judgment in mining affairs and has himself large holdings in the properties which he is promoting. He has a large acquaintance among the leading men of the West and is honored and respected by them all. His office is at 304 Wright & Callender Building.

Municipal Railroad Corporation

BONDS

Yielding 4½ to 6 per cent.
Circulars Mailed on Request.

C.E. WOODSIDE & CO.

Los Angeles. San Francisco.

Barroll & Co

LOS ANGELES, SAN FRANCISCO, PORTLAND

BONDS

BUY
"KINGSTONE"
STOCK AT 50c PER SHARE.
GOLDEN STATE REALTY CO.
Fiscal Agents 120 W. SIXTH ST.

BONDS

Ten year 6 per cent. guaranteed gold bonds, secured on Los Angeles real estate.
THE EMPIRE SECURITIES CO.,
Union Trust Building.

Clearinghouse Banks

NAME.	OFFICERS.		
MERCHANTS' NATIONAL BANK S. E. Cor. Third and Spring.	W. H. Holliday, Pres. Chas. G. Green, Cashier.	Capital	$200,000
		Surplus and Profits	$650,000
NATIONAL BANK OF CALIFORNIA. N. E. Cor. Fourth and Spring.	J. E. Fishburn, Pres. H. S. McKee, Cashier.	Capital	$500,000
		Surplus and Profits	$160,000
CENTRAL NATIONAL BANK Fourth and Broadwry.	S. F. Zombro, Pres. James B. Gist, Cashier.	Capital	$300,000
		Surplus and Profits	$242,000
BROADWAY BANK AND TRUST COMPANY 208-10 S. Broadway, Bradbury Bldg.	Warren Gillelen, President. A. W. Redman, Cash.	Capital	$250,000
		Surplus and Profits	$225,000
CITIZEN'S NATIONAL BANK S. W. Cor. Third and Main.	R. J. Waters, Pres. Wm. W. Woods, Cashier.	Capital	$1,000,000
		Surplus	$ 800,000
FIRST NATIONAL BANK S. E. Cor. Second and Spring.	J. M. Elliott, Pres. W. T. S. Hammond, Cashier.	Capital	$1,250,000
		Surplus and Profits	$1,625,000
COMMERCIAL NATIONAL BANK 401 S. Spring, Cor. Fourth.	W. A. Bonynge, Pres. Newman Essick, Cashier.	Capital	$200,000
		Surplus and Profits	$ 40,000
FARMERS' AND MERCHANTS' NATIONAL BANK Cor. Fourth and Main.	I. W. Hellman, Pres. Chas. Seyler, Cashier.	Capital	$1,500,000
		Surplus and Profits	$1,900,000

Savings Banks.

SECURITY SAVINGS BANK

Largest and Oldest in Southwest

Resources $27,000,000.00

Pays the highest rates of interest and on the most liberal terms consistent with sound, conservative banking.
Money to Loan on Improved Real Estate
Security Building Spring and Fifth Streets

AMERICAN SAVINGS BANK N. E. COR. THIRD AND SPRING STS.
4% PAID ON TERM ACCOUNTS NOT SUBJECT TO TAXATION.

Oil & Metals Bank and Trust Co.
311 West Third Street

Trust Companies

TITLE INSURANCE & TRUST CO.
Corner Franklin and New High Streets.
Issues Polices of Title Insurance. Issues Certificates of Title.
Acts in All Trust Capacities. TEL. EXCHANGE 12.

PROVIDENT Mutual Building, Loan Association
Pays 5 Per Cent. on Pass Book Deposits. 6 Per Cent. on One Year term. No Unnecessary Withdrawal Notice. 135 South Broadway.

California Title Guaranty Company
Capital, $500,000. O. J. Wagoner, President. 329 W. Third St., Los Angeles.
Certificates of Title. Escrows, Trusts.

MERCANTS BANK and TRUST CO. Paid Up Capital $250,000 Surplus Over $200,000
Branches: 9th and Main. 2456 South Hoover St. 209-11 S. Broadway Transacts a general banking and Trust Business.

LOGAN & BRYAN
Home Phone 10931 BROKERS Sunset Main 223
Members of All Leading Exchanges
L. N. STOTT, Manager
OFFICE BRADBURY BUILDING
Most Extensive Private Wire System Ever Organized

E.F.HUTTON&CO.
HOME 10000 112 West Third Street MAIN 3170
Our Own Private Wire to Chicago, New York and Boston
STOCKS, BONDS, GRAIN, COTTON, COPPERS
MEMBERS NEW YORK STOCK EXCHANGE AND ALL LEADING EXCHANGES.
B. E. BURNS, Manager. PASADENA OFFICE HOTEL GREEN.

"ESTABLISHED 1883"
B. F. LEWIS & CO.
307 Union Trust Bldg., Cor. 4th and Spring Sts.
STOCKS and BONDS
We handle both listed and unlisted securities.
Members of Los Angeles Stock Exchange. Mail orders given prompt attention.

INCORPORATE IN ARIZONA LEAST COST. GREATEST ADVANTAGES.
No tax. No stock subscriptions required. Any kind of stock paid in anything of value. Transact business anywhere. Stockholders exempt from liability. No statement nor books required for public inspection anywhere. The great incorporating business of Arizona was created by President Stoddard while Secretary of Arizona. Resident agent for many thousand companies. Law blank forms and by-laws free. Companies organized same day Articles Incorporation and remittance reach us.
Reference: Any bank in Arizona.
Stoddard's Special Plan for California, Nevada and Mexico.
STODDARD INCORPORATING COMPANY, Box 55, Phoenix, Arizona.

Banking Dept

We pay 4 per cent. on term savings accounts, interest computed semi-annually. We pay 3 per cent. on ordinary savings accounts, interest computed semi-annually. We also pay 3 per cent. on SPECIAL (ordinary) savings accounts on the minimum monthly balance, provided the balance is $300 or more, and interest is credited on the first of each month.
Commercial—Savings—Trust.
The Southern Trust Company
114 West 4th St.
The "Wall Street" of Los Angeles

Safety and Income
Your money earns 4 per cent. in this strong Bank.
Los Angeles Trust and Savings Bank.
Central Bldg., Sixth and Main.

OIL STOCKS
Pacific States Guaranty & Land Co.
614 Herman W. Hellman Bldg.
Now is the time to buy oil stock of COALINGA CRUDE OIL CO.

Oil Land
Famous North Midway
Your opportunity to buy 1280—or not less than 640 acres—on west side Township 31-22. Price $125 per acre. This is proven ground by wells on Sec. 19 already in first sand. Ample time for your examination. Principals only. For details and terms,
M. E. Miller Co.
701-2-3 Merchants Trust Bldg.
Main 3582. Home A2668.

Tax Exempt
Municipal and Corporation
BONDS
NETTING
4¼ Per Cent to 6 Per Cent
Wm. R. Staats Co.
105-107 W. Fourth St. LOS ANGELES 65 S. Raymond Av. PASADENA

BUY
SAN DIEGO HOME TELEPHONE STOCK
NETS 10%
FIELDING J. STILSON COMPANY,
305 H. W. Hellman Bldg.
A2547. Main 105.

THE WEATHER.

COMPARATIVE TEMPERATURES.

	Max.	Min.	Mean.		Max.	Min.	Mean.
Boston	38	30	34	New York	44	34	39
Washington	40	34	37	Buffalo	40	30	35
Pittsburgh	46	30	38	Cincinnati	56	46	46
Chicago	52	36	44	St. Paul	40	28	34
St. Louis	57	38	47	Kansas City	70	46	57
Honolulu	78	69	74	Jacksonville	74	52	63
Los Angeles	63	50	57	Seattle	44	34	39

**The maximum is for day before yesterday; the minimum for yesterday. The mean is the average temperature for the two days.

LOCAL OFFICE, U. S. WEATHER BUREAU, Los Angeles, March 12.—[Reported by A. B. Wollaber, Local Forecaster.] At 5 o'clock a.m. the barometer registered 29.65; at 5 p.m., 30.11. Thermometer for the corresponding hours showed 52 deg. and 55 deg. Relative humidity, 5 a.m., 96 per cent.; 5 p.m., 75 per cent. Wind, 5 a.m., northwest, velocity 2 miles; 5 p.m., southwest, velocity 8 miles. Maximum temperature, 63 deg.; minimum, 50 deg. Rainfall for season, 10.47 inches; rainfall last season to date, 16.70 inches. Barometer reduced to sea level.

Weather Conditions.—But little change has occurred in the weather over the United States during the last twenty-four hours. No precipitation of consequence is reported at any station except Jacksonville, where nearly an inch of rain fell since Friday. Morning and evening cloudiness (high fog) continues along the South Pacific Slope. The indications are for fair weather in Los Angeles and vicinity tonight and Sunday, with clouds night and morning.

Forecasts.—Local forecast for Los Angeles and vicinity: Fair tonight and Sunday, with morning and evening cloudiness; north to west winds.

Pasadena and vicinity: Fair tonight and Sunday, with morning and evening cloudiness.

Riverside, Redlands and San Bernardino: Fair tonight and Sunday.

California south of the Tehachepi: Fair tonight and Sunday, with fog along the coast at night.

SAN FRANCISCO, March 12.—Forecast:

San Francisco and vicinity: Unsettled Sunday; probably showers; moderate southwest wind.

Northern California: Cloudy, cooler, Sunday; moderate south winds.

Southern California: Cloudy Sunday; possibly showers; moderate southwest wind.

YUMA, Ariz., March 12.—Exclusive Dispatch from the U. S. Reclamation Service.] Gauge height Colorado River, 18.05 feet.

GENERAL EASTERN.

CORN AND OATS BOTH ACTIVE.

SHORTS COVER AND PRICES ARE KEPT UP.

Upward Slant of Foreign Quotations and Reported Dry Weather in the Southwest Are Bullish Factors in the Chicago Wheat Pit—Provisions Take Another Soar.

[ASSOCIATED PRESS NIGHT REPORT.]

CHICAGO, March 12.—Dry weather in the Southwest wheat country and an upward slant of foreign quotations were bullish factors in the wheat pit. Shorts had their wants supplied early in the day and there was hesitancy among new investors in taking hold of large lines at the week-end. May ranged between 1.13 1-4 and 1.13 3-4. Many traders preferred September to the earlier months and it worked from 1.05 2-4 to 1.04 3-4, July being slightly less active. The close was strong at near the high point, May 3-4 up at 1.38 5-8. Covering by shorts as well as investment buying by present holders of grain kept corn strong all day. The accumulation of stocks was ignored by traders in the main and gained fractional and an improved shipping demand gave impetus to the trade. May moved between 61 3-4 and 64 1-2, the more distant options taking a similar course. A healthy demand existed in cash corn and offerings kept pace with the call prices being generally 1-2 higher. No. 2 yellow sold at 65 3-4@66 1-2. Operations on futures continued strong to the close. May finished 1-2@3-4 up at 64 3-4. Covering by shorts kept oats active and prices strong. The May delivery showed the widest fluctuations, 44 3-8@44 1-2 to 45 1-2. The close was strong and near the high point, with May 1-4@3-4 up at 45 3-8. Provisions went up to the highest point for many years. Pork for May delivery sold at 25.87 1-2; May lard at 14.07 1-2@14.15, and May ribs at 13.52 1-2. Final prices for the May products were: Pork, 25.82 1-2@25 1-3 up; lard, 14.07 1-2@13 1-2 up; ribs, 13.52 1-2@13 1-2 higher.

Cash quotations were as follows: Flour—Steady; winter patents, 5.30@5.70; straights, 4.30@5.40; straights, 4.80@5.05; bakers, 3.65@4.40; No. 2 spring wheat, 1.01@1.07½; No. 3 spring wheat, 1.01@1.07½; fair to choice malting, 65@70; flax seed, No. 1 southwestern, 2.12; No. 1 northwestern, 2.22; timothy seed, 4.25@4.30; clover, 13.25; mess pork, per bbl., 25.87½@26.00; lard, per 100 lbs., 14.12½; short ribs, sides (loose,) 13.00@13.50; short clear sides (boxed,) 13.75@14.00.

New York Cotton Market.

[Special Service to The Times by E. F. Hutton & Co., members of the New York Stock Exchange, 112 West Third street.]

NEW YORK, March 12.—There was a little decline in the cotton market early with some spot takings on disappointment at the action of the English market. The latter was lower than expected, with only moderate sales of spot. The weather conditions at the South were favorable for field work. There were some rains on the South Atlantic coast, but none elsewhere. It was clear all over Texas, with no rains reported at any point and there is apprehension that in the absence of more there has been no rain the past few months the conditions are not favorable for the start of the plant.

Logan & Bryan's letter says: With a very much restricted volume of business our market showed a tendency to work to a higher level today. The action of the [illegible] spinners of Manchester yesterday was rather conclusive evidence of fact that they are being [illegible] ground twixt the upper and nether stones, and was as illogical as the protests from time to time of the [illegible] where legislative enactment is used to prevent speculation in the [illegible] of commodities. Mr. Ellison, of whom it might be said that he had never yet estimated the consumption of cotton as large as it proved to be, but who, by the Europeans, is accepted as an authority on that subject, now places the consumption of American cotton at 11,550,000 bales, and even in these very small figures he accepted, still calls for the spinners yet to take 4,852,000 bales, to secure which we have a visible supply of not over 2,685,440 bales, and unmarketed portion of crop not over 1,500,000. If this estimate is correct that we will consume 11,550,000, and if current crop estimate of 10,300,000 is correct, it is again evident that visible and invisible supply must be encroached upon to the extent of 1,250,000 bales, and to begin the new crop movement next September, there will be but a paltry supply left over, and every spindle in the world hungry for new cotton. In the meantime the southwest is still suffering for rain, and unless a very marked deficiency in moisture is supplied immediately, all hope of the immense record-breaking crop that the world needs will be gone. We advise the investment purchasing of distant months, as the question of new crop is much more vital, and while it seems quite long range to discuss an unplanted crop, it is, nevertheless, apparent that it will require absolutely perfect weather and intense cultivation to raise the cotton the world needs.

Following is range of quotations today:

Option—	Open.	High.	Low.	Close—Bid.	Close—Ask.
January				12.39	12.41
February				7.15	7.30
March	6.40	6.90	6.35	6.90	6.95
April	6.90	7.03	6.90	7.03	7.05
May	6.95	7.53	6.95	7.50	7.60
June	7.10	7.30	7.00	7.30	7.65
July	7.10	7.30	7.10	7.15	7.30
August	7.10	7.30	7.10	7.15	7.30
September	7.15	7.30	7.15	7.15	7.30
October	7.15	7.30	7.15	7.15	7.30
November	7.15	7.30	7.15	7.15	7.30
December	7.15	7.30	7.15	7.15	7.30

Chicago Live Stock Market.

CHICAGO, March 12.—Cattle—Receipts estimated at 400; market steady. Beeves, 4.25@8.40; Texas steers, 4.25@5.80; western steers, 4.80@8.00; stockers and feeders, 3.60@6.25; cows and heifers, 2.65@6.00; calves, 7.50@10.00. Hogs—Receipts estimated at 7000; market, 10@15c higher. Light, 10.45@10.80; mixed, 10.50@10.85; heavy, 10.55@11.00; rough, 10.55@10.70; good to choice heavy, 10.70@11.00; pigs, 8.40@10.40; bulk of sales, 10.70@10.85. Sheep—Receipts estimated at 1000; market steady. Native, 5.00@8.10; western, 5.50@8.10; yearlings, 7.25@8.75; lambs, native, 6.00@9.00; western, 6.00@8.65.

California Dried Fruits.

NEW YORK, March 12.—Evaporated apples, steady; spot fancy, 10 1-2@11; choice, 9@9 1-2; prime, 8 1-2@8 3-4; common to fair, 6@6 3-4. Prunes, steady; California, up to 30-40's, 7 1-2@9 1-4; Oregons, 6@8. Apricots, steady; choice, 10 1-2@11 1-2; extra choice, 11 1-2@12 1-4; fancy, 12@13 1-2. Peaches, easy; choice, 6 1-4@7; extra choice, 7 1-4@7 1-2; fancy, 7 3-4@8. Raisins, easy; loose muscatels, 3 3-4@5 3-4; choice, to fancy, seeded, 6@6 1-2; seedless, 3 1-2@4 3-4; London layers, 1.15@1.35.

Chicago Closing Figures.

CHICAGO, March 12.—Close. Wheat, May, 1.13 5-8; July, 1.07; September, 1.04 1-8@1.04 1-4. Corn, May, 64 3-4; July, 66 1-8@66 1-4; September, 66 3-4. Oats, May, 45 3-8; July, 43 1-8; September, 40 1-4. Pork, May, 25.82½; July, 25.75. Lard, May, 14.12½; July, 13.85. Ribs, May, 13.52½; July, 13.40. Rye, cash, 75½@77; May, 79. Barley, cash, 58@70. Timothy, March, 4.30; October, 4.40. Clover, March 12.35.

New York Imports.

NEW YORK, March 12.—Imports of merchandise and dry goods at the port of New York for the week ending March 5 were valued at $2,923,102. Imports of specie for the port of New York for the week ending today were $70,789, silver, and $127,530, gold. Exports of specie from the port of New York for the week ending today were $736,018, silver, and $449,000, gold.

New York Metal Market.

NEW YORK, March 12.—No change was reported in the metal markets today and prices were practically nominal in the absence of exchanges. Local dealers quote lake copper at 13.62½@13.87½; electrolytic, 13.37½@13.75; casting, 13.12½@13.25. Tin was weak, 32.12½@32.50. Lead, easy, 4.55@4.65. Spelter, dull, 5.65@5.70. Iron quiet, unchanged.

Chicago Dairy Market.

CHICAGO, March 12.—Butter—Creameries, 26@31; dairies, 21@25. Eggs—Easy. Receipts 30c. At mark, cases included, 19; firsts, 21; prime firsts, 22. Cheese—Steady; Dulsies, 16½@18½; Twins, 16 1-4@16¾; Young Americas, 16¼@16¾; Long Horns, 16½@16¾.

St. Louis Wool Market.

ST. LOUIS, March 12.—Wool, dull; medium grades combing and clothing, 23@25; light fine, 20@26; heavy fine, 14@19; tub washed, 30@36.

St. Louis Hits Record Price.

ST. LOUIS, March 12.—Live hogs sold at the local stock yards today at $11 per hundred, the highest price ever recorded here.

Liverpool Wheat Market.

LIVERPOOL, March 12.—Close. Wheat, March 8s 7 3-4d; May, 7s 11 3-4d; July, 7s 11d. Weather unsettled.

Portland Wheat Market.

PORTLAND, March 12.—Wheat, Club, 1.05; blue stem, 1.11@1.12; red Russian, 1.02; turkey red, 1.05; 40-fold, 1.05@1.06; valley, 1.04.

PRICE OF HOGS.

ELEVEN DOLLARS IN CHICAGO.

[ASSOCIATED PRESS NIGHT REPORT.]

CHICAGO, March 12.—The price of live hogs reached the $11 level here today. Several carloads sold at that figure, which is 76 cents above the high mark touched two days ago. The wholesale price of fresh pork in small lots, also made a new high record and was as follows: Loins, 17 per pound; butts, 15½; trimmings, 12; tenderloins, 30, and spare ribs, 15½.

Liberty Oil Co.

Have one well on the pump and are drilling Well No. 2. They own a forty-year lease on 125 acres of proven oil land on Sulphur Mountain, Ventura County. This is only seventy miles above Los Angeles.

If you would like to visit this property before making an investment, call and see Mr. Covert, Manager of our Los Angeles office.

Our monthly paper, "California Oil Fields," for the current month, has two panorama pictures of this property. Sample copy of same will be mailed upon request.

SAGAR-LOOMIS CO.,
508 I. W. Hellman Bldg., Los Angeles

STOCKS BONDS
J. J. DORAN & CO
BROKERS
119 West Fourth Street
Ground Floor Herman W. Hellman Building

Established 1897. Bank References.
Office—Home Phone A3321.
Residence—Home Phone 39523.

HERNDON
Oil and Mining Investment Co.
Oil Lands, Leases and Producing Companies bought and sold.
ROOM 9, RINDGE BUILDING
284 SO. BROADWAY,
LOS ANGELES.

Snowball-Sullivan Co.
Investment Securities.
Buy Central Oil Stock.
Members Los Angeles Stock Exchange.
204-205 I. W. Hellman Bldg., L. A.
12 No. Raymond Ave., Pasadena, Cal.

OIL STOCK QUO

SAN FRANCISCO

SAN FRANCISCO, March 12.—The Times's Closing sales on the California Exchange were as follows:

	Bid.	Ask.
Amaurot	12	
A. Oil T. C.	47	47½
Bay City	2.00	
Blue Moon	2	3
Brookshire	.10	.12
Cal. Gas	.75	
Caribou	1.75	
Chicago C.	.11	
Claremont	.25	
Dabney	.11	
Del Rey	.12	
Esperanza	1.75	1.90
Four	.2	
Fulton	.12	
Gypsy	.3	
Kern	.30	
McKitt.	.2	
Monte C.	.2	

EX-DIVIDEND. Assessment SALES: 1000 Amanet at 12; 500 Oil at 47½; 25 do. at 47; 500 Blue Moon at 2; 500 Palmer at 1.90; 50 do. at 1.90; 100 W. K. Oil at 1.20; 50 do. at 1.25; 100 Mex. Petroleum at 2.50; 100 do. at 2.45; 1000 do. at 2.40.

COLORADO SPRING

MINING QUOTATIONS

[BY DIRECT WIRE TO THE

COLORADO SPRINGS, March 12.—To The Times's Following were the quotations on the leading mining stocks dealed here:

	Bid.	Ask.
Acacia	.6½	.7½
Mary McK.	.6¾	.7
C. C. Cons.	.3	.4
C. K. & N.	.10	
Dante	.—	.—
Elkton Con.	.65	.70
El Paso	.6½	.6¾
Findley	.3¾	.4
Gold Dollar	.1¾	.2
Gold Sov.	.—	.—

SALT LAKE MINI

CLOSING QUOTATION

[BY DIRECT WIRE TO THE

SALT LAKE, March 12.—[Special to The Times.] Following were closing quotations on leading mining stocks listed here:

Stocks—	Bid.	Ask.
Beck Tunnel	12	
Black Jack	11	
Colorado	.02	
Carlisle	.09	
Col. Cons.	.07	
Daly Judge	.65	
Daly West	.—	
Grand Cent.	.25	
Lower Mammoth	.09	
Little Bell	.30	
May Day	.5	
Mason Valley	.12½	
New York	.2½	
Ohio Copper	.65	

Drafts and Silver.

SAN FRANCISCO, March 12.—Sterling exchange, 60 days, 4.85½; sight drafts, telegraph, 7.

SAN FRANCISCO MARK

FRUIT, GRAIN AND PRO

[ASSOCIATED PRESS NIGHT RE

SAN FRANCISCO, March 12.—Raisins, apples 75@1.00; common, 50@.

Oranges. Navels, 1.50@2.; Seedlings, 1.00@1.50.

Lemons. Common California, 1.00@1.50; choice, 1.50@2.00; inner, 2.50@3.00. Tropical fruits. Bananas, 1.50@2.00; pineapples, 2.00@2.25.

Flour. Family extras, 4.60@4.80; bakers', 4.40@4.60. Oregon and Washington, 4.90@5.20.

Wheat. Shipping, 1.07½@1.08½; Barley. Feed, 1.00@1.04; rolled, 1.05@1.10; chevalier, 1.06@1.09.

Oats. Red, 1.65@1.85; white, 1.60@1.90; black, 1.50@1.70.

Millstuffs. Middlings, 28.00@30.00; mixed feed, 26.00@28.00; rolled barley, 25.00@26.00; oat groats, 4.50@4.60; cracked corn, 26.00@28.00.

Hay. Wheat, 14.00@19.00; wheat and oat, 12.00@16.00; oat, 11.00@14.00; barley, 11.00@13.00; alfalfa, 13.00@16.00; straw, 40@60c.

Receipts. Flour, 200; wheat, 1200; barley, 1200; corn, 200; potatoes, 50; bran, 225; middlings, 75; hides, 600; wine, 42,000.

Beans. Pinks, 4.50@4.75; lima, 4.60@4.75; large white, 4.25@4.35; small white, 4.25@4.35; bayos, 4.25@4.35; blackeyes, 4.25@4.35.

Potatoes. Early Rose, 1.00@1.25; Burbanks, 1.00@1.25; Salinas Burbanks, 1.25@1.50; Lisbon, 1.25@1.50; Merced Sweets

BUSINESS. Barometer of the Markets—Financial---Commercial.

OIL STOCK QUOTATIONS

SAN FRANCISCO CLOSING PRICES.

[San Francisco Bureau of The Times.] Closing quotations on the California Stock and Oil Exchange are as follows:

	Bid.	Ask.
Amazon	18	—
A. Oil T. C. 47	—	—
Bay City	240	47½
Blue Moon	2.00	—
Bonanza	.10	.12
Cal. Gas	.10	—
Caribou	4.75	—
Chicago C.	11	—
Claremont	1.50	1.75
Dabney	11	—
Del Rey	12	—
Esperanza	1.75	1.90
Fulton	.115	—
Gypsy	30	—
McKittrick	.30	—
Monte C.	230	240

EX-DIVIDEND: Amalgamated Oil, 40 cts.; Amanrest oil, 2½; B Angel, 1.20; Blue Moon oil, 2.00; Bonanza, 1.75; Caribou, 4.75; Claremont, 1.50; Esperanza, 1.75; Fulton, 1.15; Gypsy, 30; Home, 1.50; Independence, 1.50; Junction, 1.25; Monte C., 2.30; Monte Cristo, 2.50; Peerless, 1.50; Reed, 1.50; Reserve, 1.50; Reward, 1.50; Sovereign, 1.50; Stanley, 1.50; Sterling, 1.50; Sunset, 1.50; Wolverine, 1.50; W. K. Oil, 1.50; W. K. & Hon., 1.

SALES: 1000 Amanrest at 2½; 2000 Amanrest at 2½; B Angel, 1.20; 500 Blue Moon at 2.00; 500 Monte Cristo at 2.50; 500 W. K. Oil at 2.50; 500 Esperanza at 1.75; 500 Reed at 1.50; 500 Reserve at 1.50; 500 Reward at 1.50; 500 Sovereign at 1.50; 500 Stanley at 1.50; 500 New Pennsylvania at 1.50; 500 do. at —.

COLORADO SPRINGS.

MINING QUOTATIONS.

[BY DIRECT WIRE TO THE TIMES.]

COLORADO SPRINGS, March 12.—[Exclusive to The Times.] Following were the quotations on the leading mining issues listed here:

	Close—Bid.	Ask.
Acacia	6¾	6¾
Mary McK.	40¾	47
C. K. Cons.	2.00	2.10
C. K. & N.	39	—
Cash	—	7¾
Junction Con.	65	68
Sunset	24¾	25
Findley	68¾	69¾
Gold Dollar	3¾	4
Gold Bow	4¾	5
Gaither C.	18	—
Isabella	1.25	—
Dr. J. Con.	3	—
Lexington	1	—
Moon Anchor	2	—
Old Gold	3¾	—
Pharm.	2	—
Portland	47	—
York	4¾	—

SALT LAKE MINES.

CLOSING QUOTATIONS.

[BY DIRECT WIRE TO THE TIMES.]

SALT LAKE, March 12.—[Exclusive to The Times.] Following were the closing mining stocks listed here:

	Close—Bid.	Ask.
Jack Tunnel	12	13
Jack Jack	11	11½
Colorado	.67	68
Cal. Comet	.47	.48
Judge	.415	.440
Lucky Dog	6	7
Lucky Bell	.130	150
Ontario	2.50	2.60
New York	.195	205
Sioux Con.	8	9
Crown Point	15	16
Seven Thirty	4	5

Drafts and Silver.

SAN FRANCISCO, March 12.—Silver in 24; Mexican dollars, 44; drafts, sight, 7½; telegraph, 7.

SAN FRANCISCO MARKET

FRUIT, GRAIN AND PRODUCE.

[ASSOCIATED PRESS NIGHT REPORT.]

SAN FRANCISCO, March 12.—Fruit, fair demand; oranges, common, $1@1.50; choice, $1.50@2.00; Mexican limes, $1.50@2.50; lemons, common, $1@1.50; choice, 1.50@2.00; Bermudas, $4.50@5.00; Persian limes, $3@3.50; pineapples, 1.75@2.50; Hawaiian fruits, bananas, $1@1.50; Honolulu, $1.50@2.00; Oregon and Washington apples, $1@2.50; Hood River, $2@3.50; Newtowns, $2@3.50; Spitzenbergs, $2@3.50; Yakima, $2@3.50; Hood River, $2@3.50; Oregon pears, $1@2.50; Winter Nelis, $2@3.50; Comice, $3@4; Anjou, $3@3.50; Bosc, $3@3.50; Hood River, $3@3.50; Yakima, $3@3.50; Oregon grapes, 75c@$1.50; Tokay, 75c@$1.50; Malaga, 75c@$1.50; Muscat, 75c@$1.50; Rose, 75c@$1.50; Black, 75c@$1.50; Persian dates, 5@6c; Fard, 6@7c; Deglet, 6@7c; Hallowi, 6@7c; Sayer, 6@7c; Sair, 6@7c; Khadrawy, 6@7c; Khasab, 6@7c; Halawy, 6@7c; Saidy, 6@7c; Thoory, 6@7c; Barhee, 6@7c; Persian figs, 5@6c; Smyrna, 5@6c; Adriatic, 5@6c; Calimyrna, 5@6c; Mission, 5@6c; Black, 5@6c; Turkish prunes, 5@6c; Imperial, 5@6c; Silver, 5@6c; Sugar, 5@6c; Italian prunes, 5@6c; Hungarian, 5@6c; Petite, 5@6c; Tragedy, 5@6c; Empire State, 5@6c; Egg, 5@6c; Oregon, 5@6c; Santa Clara, 5@6c; Peaches, 5@6c; Apricots, 5@6c; Nectarines, 5@6c; Pears, 5@6c; Plums, 5@6c; Raisins, 5@6c; Sultanas, 5@6c; Muscatels, 5@6c; Loose Muscatels, 5@6c; Seedless, 5@6c; Thompson's, 5@6c; Seedless

REALIZATION.

PLANS FINISHED FOR NEW BANK.

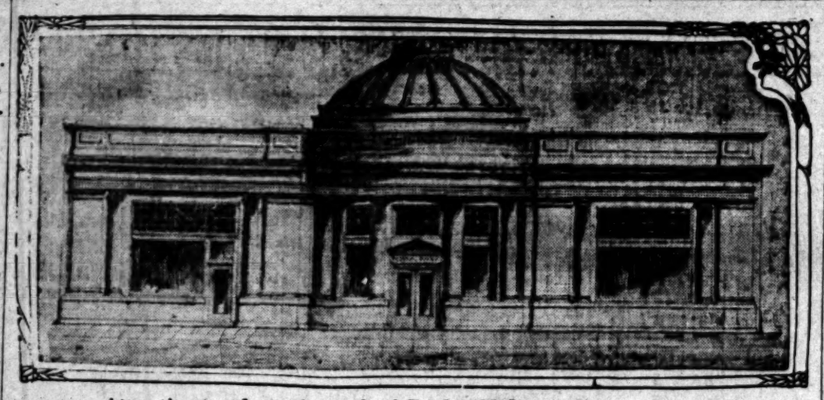
THE FEDERAL WILL BE HANDSOME, CLASSIC PILE.

Construction of Structure at North Broadway and Avenue 22 Will Be Completed Within a Few Months, Adding Much to Development of District—Other Buildings Going Up.

Neher & Skilling have completed the revision of the plans prepared by the late Franklin P. Burnham for the banking structure to be erected by the Federal Bank at the northwest corner of North Broadway and Avenue 22. The work of construction will be completed within a few months. The building will be a handsome structure of a single story in height and of classical architecture. The interior is to be lighted through a dome. The banking quarters are to be attractively treated in marble and hardwoods.

The same architects are preparing plans for a three-story and basement apartment-house to be built on the east side of Bonnie Brae street, between Seventh and Eighth streets, by W. W. Paden. The exterior will be cement plaster over metal lath. The interior will be appointed in a thoroughly modern way throughout. A feature will be a roof garden. The place has been leased.

The excavation for the magnificent new Auditorium Hotel building at the northwest corner of Fifth and Olive streets is well under way, twenty-five men being engaged in the work. This structure, plans for which have been completed by Neher & Skilling, will soon be started under their supervision.



Attractive new home for Federal Bank. Neher & Skilling, architects.

SYNDICATE BUYS TRACT.

Large Area in West Hollywood Is Acquired for Immediate Subdivision.

A. B. Schriver has sold 108 acres in West Hollywood to A. S. Spaulding and a syndicate of local capitalists, represented by Wilbur O. Dow, for a total consideration of $360,000. The property has a frontage of one-half mile on Sunset boulevard, and extends from Crescent Heights Tract on the west to Gardner street on the east, and from Sunset boulevard on the north to Santa Monica avenue on the south.

This is said to be the largest single holding yet unsubdivided that is feasible for that purpose in the Hollywood district. It will be subdivided at once and placed on the market, under the management of the Dow-Smith Company and Floyd F. Lewis. Improvements approximating $65,000 will be commenced at once. A system of ornamental street lighting for Sunset boulevard, from Gardner street west to Laurel Cañon, has been proposed and is looked upon with favor by the new owners.

Mr. Schriver, a realty operator from Des Moines, Iowa, bought the property in the latter part of 1906, and by sheer grit and shrewd financiering, survived the perils of the panic. It is said that he now sells at a handsome profit. He was a strong believer in the future of Los Angeles, and in that portion of Hollywood in which he made his purchase. He has reserved a corner on Sunset boulevard, as a site for a winter residence. Mr. Spaulding and two members of the purchasing syndicate have signified their intention to build on Sunset boulevard.

The deal was consummated through the agency of Floyd F. Lewis.

KERN COUNTY ACTIVITY.

Local Dealers Report Extensive Business in Ranch and Subdivision Properties.

The M. E. Miller Company reports sales in its Semi-Tropic Colony in Kern county, amounting to 200 acres, to G. L. Seward of Sherman, C. L. Tunison of Glen Frazier, Arthur P. Blosal, of Philadelphia, and F. L. Brown of Long Beach, for a total of $15,000; and 960 acres west of Fresno to a Los Angeles buyer for $15,000.

The same company reports the following transfers in its Kings River Thermal Tract near Fresno: L. Stoen, 250 acres, $30,000; E. L. Hutchins of Fullerton, 40 acres; R. L. Howard of Redondo, 40 acres; G. C. Butterfield, 35 acres; A. D. McGill of North Dakota, 40 acres; J. L. Minturn of Fresno, 40 acres. All of these buyers plan extensive improvements.

The M. E. Miller Company also reports the following sales of lots in Granada Park, a new residence subdivision: H. A. Roll, $875; E. E. Hoffman, two lots, $300; A. Calhan, $575; M. Z. Blackburn, $1000; J. Mayer, $725; R. Rene, 400; E. M. Evans, $400; C. E. Holgate, two lots, $700; E. M. Sponsler, $250. Mr. Myer has commenced the construction of a $3500 bungalow and plans are under way for several other new homes.

RECORD ACTIVITY.

GLENDALE REALTY POPULAR.

GLENDALE, March 12.—In response to the desire to be away from the city and its noises which seems to take possession of human beings in early spring, many visitors, some coming from Los Angeles and others from the far east, are making their way to this valley. And the number seems to be increasing daily. Almost without exception these visitors are looking for sites for homes.

Now that it has become known definitely that Glendale is soon to have gas, the number of houses that have been started during the last two weeks has been far greater than during any two weeks previous. Real estate agents claim that never before in the history of the town has business in their line been so brisk.

Very recently Parker & Sternberg put through the largest sale in realty that has been made for over a year. This is the sale of the Glendalia tract, lying between First and Second street and extending from Central avenue to Mary street. The sale comprises about sixty lots of the original subdivision, a large number having been previously sold. The purchasers are Messrs. Smith and McLaughlin of Los Angeles. The price paid was $36,000. The same firm reports the sale of four lots on Orange street, between First and Second, upon which three houses will be erected; three business lots on the west side of Brand boulevard, adjoining Mr. Flower's holdings; two lots in the McNutt tract, corner Mary and Doran streets, and a ranch property on the San Fernando road near Burbank.

Elias Ayers has sold to the Ganahl Lumber Company and E. W. Pack a lot on Glendale avenue adjoining the lumber yard on the south, and also a lot in the rear. A block of land at the corner of Fourth street and Remington avenue is to be subdivided at once. This will result in the opening of Remington avenue from Fourth street to the West Glendale grammar school house.

It is very noticeable that slowly but surely Eagle Rock is nearing the eastern boundary line of Glendale. Edwards and Wildey have purchased the Neimeyer tract on the foothills where an old vineyard is and are extending their 70-foot boulevard from Occidental Heights tract to that point.

LANDMARKS DISAPPEAR.

SITE FOR BIG BLOCK CLEARED.

REDONDO BEACH, March 10.—By tomorrow the last traces of one of the oldest landmarks of Redondo Beach will have disappeared to make room for the erection of the postoffice building and apartment-house to be built by W. M. Garland. On this site, at the junction of Pacific and Benita avenues, stood some of the first business buildings of the town, erected during Redondo Beach's first boom in 1890. One of these was built by R. Cotton, a veteran of the Civil War, and there he and his wife conducted one of the first restaurants of the then new town. Adjoining, another business building was built and occupied by a grocery. At the time of their erection many of the residences and business places were in tents.

A $30,000 three-story pressed-brick structure is to be put up by W. M. Garland. On the first floor will be the postoffice rooms and smaller office rooms, and the second and third stories will be up-to-date apartments with private baths and all other conveniences. The building will be completed by July 1.

John G. Neumeister, a Chicago millionaire who has purchased the property adjoining the Ainsworth home on the south, will erect a $10,000 residence in the near future.

Work has been commenced on a two-story pressed-brick business block on Pacific avenue, to be built by E. J. Murphy. The building will have a fifty-foot frontage.

REPORTS RECENT SALES.

C. A. Wesbecher, tract agent for Vermont Square, reports the following recent sales: Six-room bungalow at No. 1449 West Forty-fifth street, lot 45x128 feet, to John B. Piper, $2800; lot 45x127 feet, between Halldale and Denker avenues, to Anthony S. Hill, $1000; Mr. Hill will immediately improve with a seven-room bungalow. Lot 50x127 feet, corner of West Forty-sixth and Halldale, to A. J. Potter, $1250; lot 45x130 feet, West Fiftieth, between Normandie and Halldale, to M. P. Kleinbar, $850; lot 46x128 feet, West Forty-fifth, between Halldale and Denker, to S. A. Nelson, $1050; Mr. Nelson is improving with a bungalow. Lot 45x130 feet, West Fiftieth, between Halldale and Normandie, to M. T. Kelp, $850; lot 45x127 feet, West Forty-fifth, between Normandie and Halldale, to J. M. Sword, $900; lot 45x129 feet, West Forty-sixth, between Harvard boulevard and Western avenue, to B. H. Bailey, $625; Mr. Bailey will improve with a seven-room bungalow.

OLIVE STREET SALE.

C. S. Holman reports the following sales: J. H. Spires to E. H. Sweetser, No. 1319 South Olive street, 50x120 feet, $15,000. L. W. Andrews to Jennie Plant, the northwest corner First and Vendome streets, 50x130 feet, $2500; L. W. Andrews to Mary Kiser, the northeast corner First and Vendome, 50x130 feet, $2500; L. W. Andrews to E. H. Sweetser, the northeast corner of First and Dillon, 166x130 feet, $4750; L. W. Andrews to Sam G. Levy and Harry L. Harris, the northwest corner of First and Reno, 55x130 feet, $2750; L. W. Andrews to O. Wilkes, the northeast corner First and Reno, 76x120 feet, $3750.

MAGNIFICENT HOME.

Plans for the magnificent new home of H. Jevne in San Rafael Heights have been completed by the architect, Frederick L. Roehrig. The accepted designs call for a dwelling 85x70 feet in size and three stories and basement, and containing fifteen rooms. The exterior will be of brick and plaster, with stone and tile trim. The interior trim will be in hardwoods. The appointments will be of the most modern character. The cost of the residence will be in the neighborhood of $25,000.

OLIVE STREET TRANSFER.

B. F. Toms has sold to Lewis H. Lasley a lot 53x165 feet on the east side of Olive street, between Eleventh and Twelfth. This property has been leased for a term of years at a net rental of 5 per cent. on the price paid, $45,000. The building will be occupied by an automobile garage. The sale was made through the Tatum-Winstanley Company and the Erkenbrecher Syndicate.

TO GO TEN STORIES.

Thomas Higgins, builder of the Higgins building at the southwest corner of Second and Main streets, will at once have that structure continued to a height of ten stories. This is made possible by the extension last week by the City Council of the legal height for reinforced concrete buildings to 135 feet. Eight stories of the block are now completed. A. L. Haley is the architect of the big project.

SOUTHWEST SALE.

The Kuck, Tobias-Hamill Company reports the following sales: A. C. Tobias to Richard Westbrook, a seven-room bungalow with 50x135-foot lot at No. 2921 Budlong avenue, $5500; Wm. Bulpit to Edward Beasley, 80-acre alfalfa and fruit ranch four miles west of Bishop in the Owens River Valley, consideration $8000; J. G. and C. E. Bell to Wm. Bulpit, seventeen acres improved with a residence, one-half mile west of Bishop, $4000.

BUILDING PERMITS.

Permits issued for new building in the city of Los Angeles for a week for all items to cost $2000 and more, are as follows:

John F. Smith, eight-room house, No. 2125 West Twenty-eighth street, $2976.

Mrs. L. E. Callahan, ten-room house, Alta avenue, near Pico street, $6000.

Matella A. Kertson, eight-room house, No. 726 Harvard boulevard, $2900.

Wright Taylor Building Company, six-room cottage, Seventh avenue, near Jefferson street, $2290.

B. M. Morris, six-room cottage, Gramercy Place, near Second street, $2000.

Brown Brothers, brick store and flat building, two stories, 60x80 feet, Vermont avenue, near Melrose, $8000.

B. L. Trout, seven-room house, No. 215 North Magnolia avenue, $3700.

W. S. Coons, eight-room house, No. 4103 Griffin avenue, $3000.

Bilicke-Rowan Fireproof Building Company, concrete foundation, Nos. 513-19 South Spring street, $2000.

Stephens Investment Company, three six-room cottages, Nos. 1109, 1119 and 1129 Hubbard street, $8700.

R. D. Morris, six-room cottage, No. 1122 West Forty-first street, $2200.

F. F. Dehail, add to brick building, No. 111 South San Pedro street, $2500.

A. W. Nye, seven-room house, No. 843 Jasmine street, $3000.

Los Angeles Creamery Company, alter and repair shop, No. 1158 San Pedro street, $2000.

W. L. Brazelton, three six-room cottages, Nos. 117, 113 and 107 North Virgil avenue, $2500 each, $7500.

Los Angeles Investment Company, seven-room house, No. 1822 West Forty-eighth street, $5000.

Mrs. James P. Burns, ten-room house, No. 3538 Wilshire boulevard, $13,000.

L. F. Jordan, eight-room house, No. 912 Normandie avenue, $3000.

Louis K. Webb, seven-room house, Van Ness avenue and Linden street, $3700.

Mrs. Harriet Cooper, eight-room house, No. 4818 South Figueroa street, $4500.

Joe Steinhilber, four seven-room houses, Hollywood, $2500 each, $10,000.

August Smith, five-room cottage, Hollywood, $2000.

D. S. Peterson, six-room cottage, Hollywood, $3500.

F. A. Pierce, seven-room house, Gramercy Place, near Second street, $2650.

Sweildom Cloak and Suit Company, store front, No. 521 South Broadway, $3500.

Martha Flynn, brick store building, three stores, Nos. 847-855 Coronado street, $8000.

Board of Education, school gymnasium, one and two stories, 74x37 feet, eight rooms, No. 435 North Hill street, $10,525.

I. W. Hellman, alter offices and stores, No. 415 South Main street, $50,000.

P. D. Mason, seven-room house, No. 627 Miami avenue, $3950.

Mrs. E. J. Lely, five-room cottage, No. 4215 Vista street, $2500.

Los Angeles Investment Company, five-room cottage, No. 1753 West Fifty-first street, $2000.

A. L. Martin, three stores and flats, three stories, 56x60 feet, twenty-two rooms, No. 1218 West Second street, $6500.

Mrs. E. M. Dezendorf, ten-room house, No. 1818 Church avenue, $3600.

Home Builders, seven-room cottage, Hollywood, $2500.

Minnie M. Hartigan, nine-room house, No. 656 Kingsley Drive, $4800.

E. M. McGillen, two six-room cottages, Verbena Drive, near Stoll street, $3000 each, $4000.

A. J. Buckholz, six-room cottage, Heliotrope Drive, near Stoll street, $2000.

Alice Brown, five-room cottage, 1122 Lamoyne street, $2800.

C. H. Elrod, seven-room house, 1126 West Thirty-seventh Place, $2750.

William Moojin, five-room cottage, 2454 Sabina street, $2000.

S. A. Barhau, two-story nine-room house, Normandie avenue near Second street, $3500.

Los Angeles Investment Company, five-room cottage, 1752 West Fifty-first street, $2000.

Same owner, five-room cottage, 1803 West Fiftieth street, $3000.

George C. Pierson, frame store and flat building, 26x48 feet, Santa Monica avenue near El Centro, $3000.

O. K. Usell, two-story eight-room house, Eighth avenue near Twenty-first street, $3500.

G. H. Richards, ten-room house, 1511 West Eighth street, $3600.

L. D. Leatherwood, eight-room house, Delaware Drive near Twelfth street, $4500.

A. M. Kremer, seven-room house, 915 Berendo street, $3000.

Ella E. Burford, eight-room house, Hollywood, $3500.

Harry E. Rodenhouse, seven-room house, Hollywood, $3500.

G. A. Fudickar, alter and repair store buildings, 201-207 East Seventh street, $2083.

Charles D. Wagner, six-room cottage, 2249 West Thirty-first street, $2000.

OUTSIDE PERMITS.

Permits issued for new buildings in Southern California cities outside of Los Angeles for a week are as follows:

At Pasadena, seventeen permits, aggregate value $39,000.

At Glendale, nine permits, aggregate value $15,800.

At Pomona, seven permits, aggregate value $13,000.

At Riverside, twelve permits, aggregate value $26,900.

At San Diego, fifteen permits, aggregate value $15,900.

At Long Beach, two permits, aggregate value $3500.

At Santa Monica, three permits, aggregate value $4050.

At San Bernardino, six permits, aggregate value $19,400.

REAL ESTATE NOTES.

George W. Dickinson of the firm of Strong & Dickinson returned home early last week from an outing of nearly a month, spent mostdy in the City of Mexico. This is the first outing Mr. Dickinson has taken in several years. On his return home he found a great accumulation of business in which he has been up to his eyes for five or six days.

Water pipe is now being laid in Wilton Place between Fourth and Fifth streets and in Van Ness avenue between the same streets in the McCarthy Company's Van Ness Avenue Square tract. The Edison Electric Company is also putting in poles for electric lighting in the same tract.

Albaugh Bros. have moved from their offices in the Bumiller building at No. 430 South Broadway to a suite of offices in the new Walter P. Story building, at Sixth and Broadway.

QUESTION OF STATE RAILWAY.

The Why Club of the Y.M.C.A. will debate with the students of the U.S.C. Law School on Thursday evening, the following question: "Resolved, that the State of California construct and operate a trunk line railway within this State, paralleling in its general route the main line of the Southern Pacific Railway." The affirmative will be taken on behalf of the Why Club by Charles E. William and Fred Arnoldy; the negative, on behalf of the Law School, by Earl C. Peck and A. T. Archer. Hon. Curtis D. Wilbur will sit as judge. The general public is invited to attend.

M'KINLEY HOME BENEFIT.

Thirty students of the Egan Dramatic Institute will give a benefit entertainment for the McKinley Boys' Industrial Home, at the Majestic Theater on April 5. It will consist of three one-act plays, as follows: "The Awakening of Lady Sybil," "Op-o-Me Trumb" and "The Far Away Princess." More than fifty well-known ladies of this city, headed by Mrs. I. N. Van Nuys, Mrs. J. Ross Clark and Mrs. Lyman Farwell, have consented to stand as patronesses.



FREE

Three Doctors—Expert Specialists
7th Year in Los Angeles
Consultation, Examination & Treatment
UNTIL CURED. TRY IT AT OUR EXPENSE, NOT YOURS.

ALL DISEASES (EXCEPT MALIGNANT.) CURED PATIENTS ARE THE BEST ADVERTISING MEDIUMS.

We do this to further introduce our Specific German Remedies for the cure of Diseases. The Germans are far ahead of all other nations in the discovery of new remedies for the cure of diseases; one well-known remedy may be mentioned, Antitoxin; this remedy has reduced the death rate of Diphtheria 75 per cent. The world looks to Germany for nearly all new and valuable remedies. We cure all curable diseases. Asthma, Rheumatism, Heart, Stomach, Liver, Kidney, Bladder troubles and all Blood, Nervous, Chronic diseases, Hydrocele, Rupture, Varicocele, Goitre, Blood Poison, Piles, Ulcers, Leg Ulcers. Don't waste time on old treatments. Come at once and get the newest and best in the world. Our methods are new and far ahead of the old. We cure in half the time. Hours 9 to 4, 7 to 8; Sunday, 10 to 12. Cancers, Tumors and Open Sores Removed Without the Knife. FEE—$10 any skin cancer next 10 days—Refer to our patients. Bring ad. to get free treatment. Separate departments for men and women and children. Special to members G.A.R. and W.R.C.

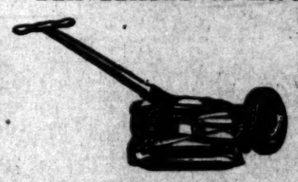
The German Remedy Company
Rooms 224 and 225, 2nd floor, San Fernando Bldg. 5th and Main Sts.
Los Angeles, Cal. Phone Main 4020.
First-Class Offices, Class A Building.

DR. LUM WING YUE
the Famous Chinese Physician
moves from 1049 S. Main St.
to
819 SOUTH HILL ST.

The doctor has a successful record of 25 years in San Francisco—he now resides here because of family ties. Every form of stomach trouble and rheumatism yields permanently to his non-poisonous native Chinese herbs. Catarrh, female complaints and all chronic diseases are safely and speedily relieved and cured. He has known no failures in diagnosis. He finds the CAUSE of disease—and then gives careful, correct treatment. Come and investigate our record of results. We have hundreds of living testimonials. The doctor is recommended by the Consul-General of San Francisco, Sibun Ping Chen. If you have found no relief for your trouble—GET IT NOW. Consultation and pulse diagnosis free.

DR. LUM WING YUE
Phone F2541. 819 S. Hill Street.
Hours from 9 a.m. to 8 p.m. Formerly with Dr. Lai Po Tai.
Bring this ad. when you come, as it means a saving to you.

All Kinds of Lawn Mowers



"ROANOKE"
"ALL-DAY"
"SUBURBAN"
"PENNSYLVANIA"
"PHILADELPHIA"
3, 4 and 5 KNIVES
MEDIUM OR HIGH WHEEL
PLAIN, BALL, OR ROLLER BEARINGS.

The "Philadelphia" and "Pennsylvania" lawn mowers are the oldest and highest grade made in the United States and should last, with decent care, for fifteen years or over. The "Philadelphia" is geared on both sides and coupled two inches nearer the power, and is the highest grade mower made.

Sold By McWhorter Bros., 456 So. Spring St.

WE WILL BUILD

We will finish paying for your lot and build you a house like you want, for the same price as if you paid us all cash. You can pay us like rent.

THE UNIT LOAN COMPANY,
106 So. Broadway

Orange Grove Excursion

Leaves every day at 8:25 a. m. to Riverside and Redlands. Ask agent at 601 South Spring Street.

SALT LAKE ROUTE.

State Bank Commissioner Closes All Japanese Banks in the State

Forcing the Japanese art dealers to settle their accounts immediately.

Public Gets the Benefit for Once

Four large stocks are now being sold to liquidate banks' claims.



Auction Sale Daily
352 South Broadway 352

There were at one time twenty-two Japanese art stores in this city. Only five remain. And this stock, containing some of the finest SATSUMA, HAND-CARVED FURNITURE, EMBROIDERED SCREENS AND KIMONOS, BRONZE PIECES AND HAND-PAINTED CHINA SETS ever imported, is being closed out at prices that will surprise any one attending this sale. The time allowed to dispose of these goods is so short that it is impossible to get even fair auction prices.

Come and See for Yourself—The Biggest Sale in Ten Years

Sales Begin 10:30, 2:30, 7:30 W. H. Bosley Conducting Sale

Talks on Teeth
By Rex Dental Co. (Incorporated)
"Proper Mastication of Food"

As we have said so many times before, Alveolar Teeth are not only an aid to good looks, but an absolute necessity for every one of us. They are food choppers—and unless the food is properly chopped or "Fletcherized," it will do more harm than good.

The stomach can't chew it.

We print a letter today received from a Mrs. Jane D. Leslie, a lady who called on us at our Los Angeles office when we first opened in California, three years ago.

TO WHOM IT MAY CONCERN:—You could not do better than have work done by the Rex Dental Co. They are very careful and painless, as they did for me has proved to me, and I can recommend them to any one needing their services.

Very Truly Yours,
MRS. JANE D. LESLIE,
Victorville, Cal.

Mrs. Leslie says the Rex Dental Co.'s method of supplying missing teeth has been satisfactory.

Could she say more?

Now we are going to put a few pertinent questions to people who are wearing a "partial" plate or one of those torturesome "bridges:"

Why go through life with a poorly figured mouth and disfigured face?

Why take chances with indigestion, dyspepsia, when you can have a perfect a set of teeth as we have blessed you with in the business?

Why don't you reach out and get this new teeth offer, and add to your looks, and to your health, and to your success in business and in life?

No man or woman can be a success who has to display the ugliness of "false" teeth. They give the face a set-back that is hard to overcome, as some one has said "ugly mugs are an insult."

There is no excuse for them when we show a way of avoiding the wearing of them.

The Rex Dental Co.'s Alveolar Teeth rival Nature's so closely that even dentists have to examine very closely to ascertain whether or not they grew in the mouth.

Free Book Explains It

We have a beautiful 64-page book, profusely illustrated, which gives full particulars of the system of Alveolar Dentistry.

We will send it to you absolutely free of charge. Send today or call.

Read it all through.

It is a book of facts about the teeth, and explains the most modern methods of restoring natural teeth without plates in full. Call or write.

Rex Dental Co.
DENTISTS
203 Severance Building
Cor. Sixth and Main Sts., Los Angeles
Hours—8:30 to 5:30. Sundays, 9 to 12.

OFFICES:
SAN FRANCISCO, SACRAMENTO, Pacific Bldg. 615 K St.
OAKLAND, Bacon Bldg. Fresno

FILL OUT THIS COUPON AND MAIL TO The Rex Dental Co., 203 Severance Bldg., Los Angeles.
Send, postage paid, your book "Modern Dentistry," to my address.
NAME .....
P. O. Address .....
City .....
State .....
(If you live outside city, give R. F. D. No.)



TAPE WORMS

Stomach and Intestinal Worms Easily Removed at the Ygleslas Institute

We are the sole possessors of the genuine remedies of the late Dr. Manuel Ygleslas, the great Honolulu specialist. There are over 40 different kinds of parasites that infest humanity, causing upon the human family more than many and diverse diseases. By a careful examination tape worms or any other kind of parasite be found to exist in the system a complete cure will be effected in a few hours by means of the special Ygleslas treatment and the specific discovered by Manuel Ygleslas. The specific is a pure vegetable compound, and is harmless and cannot injure the health of any person, whether either child or adult. All treatments are given under the direction of Dr. C. F. Schmidt.

Consultation free. Hours, 9 a.m. to 5 p.m.

OFFICE—741 South Hill St. Phone—Main 8421

Dealings in Land
UP-TO-DATE REPORTS
XXIXTH YEAR.

HOME
HOUSE $3
Six-room modern floors, beamed ceil

These are the best built bungalows in the State and are situated adjoining the finest foothill homes in beautiful Hollywood and should be seen to be appreciated.

If you own a vacant lot anywhere we will accept it as the last payment on one of our houses, or will build a home on your lot.

We will commence immediately the building of 50 bungalows of 5-rooms each, on 40-foot lots in city limits, south, near 3 car lines, 5 cent fare, 20 minutes ride. Price $2500. Terms, $200 cash, $20 monthly.

THE INVESTMENT BUILDING
Subdividers and Homebuilders
1006-1008 W. P. Story Bldg., Sixth
Phones—F3175. Broadway

ONEONTA PARK
Los Robles La Senda

The very great natural attractions of this section, in common with those of every sort, make this a locality unequaled anywhere, also can you find such a combination of other desirable features in any other region?

For several years we have made a specialty of this section, and would call your attention particularly to the following:

NEW 6-ROOM BUNGALOW—A Beauty.

Just completed at Los Robles in South Pasadena, besides attic and cellar. The house is thoroughly modern in every detail by day work. We are particularly proud of the finish, which is unique in design and exquisite in workmanship throughout, with beamed and panelled ceilings, and seats on either side of a handsome fireplace in the living room. Den with built-in writing desk and bookcases. Large and beautiful light dining-room with handsome buffet. Bath room, white enamel with latest fixtures. Kitchen with full equipment of cupboards, drawers and tables. Hardwood throughout. Unusually handsome electric lighting fixtures. Entirely floored, and good cement cellar. Gas for cooking purposes. House is already piped to every room. Lot 50x145 feet, with lawn, trees and flowers. East front on Electric avenue, one of the exclusive new Camden Court. Come out and see it. Only a few minutes' ride from Los Angeles or Glendale cars or to within one block east to Electric avenue and 5 block north to Pasadena cars.

SOME SPECIALLY CHOICE LOTS

$5000. Fine corner on Oak street in First Addition to Los Robles. These three corners are held from $2500 to $4000. Buy now, for a short time at $2250.

$6000. One of the most magnificent home sites in the entire district, at the junction of two streets. Surroundings are perfect. Price is very cheap at this price.

We are also agents for the finest acre lots in the district, splendid oak trees, and the building restrictions are the very best class of improvements. They will make beautiful homes.

Also see us for prices and terms on lots in the Court, and let us show you this property now while it is offered, and we will please the discriminating. Every foot will be a continual delight to lovers of the beautiful.

FARNSWORTH BROS.
219 Lissner Building.

TO INVEST

Most of the large construction in the East is being handled by construction companies, whose various departments are under the direction of the client.

For Industrial Plants, Warehouses, Office Buildings, Hotels and Large Work

CONSULT

Richards-Neff Construction Co.

DEPARTMENTS
Executive
Architectural
Engineering
Electrical
Estimating
Purchasing
Constructing

704-706 Wright & Callender Bldg.
Los Angeles

THE DAVIDSON CONSTRUCTION CO.
CONTRACTORS and DESIGNERS

If you are contemplating a new home do not fail to see us before you go any farther. We make a specialty of strictly up-to-date homes. It is the aim of our designing department to build a house with some character and individuality about it.

We will design and build your house for you on a fixed price contract, or by our percentage system.

Building loans made for our customers owning their own lots.

We also have just finished and ready for the market a number of high-class homes in the swell Wilshire and Country Club district, ranging in price from $6,750.00 to $12,000.00.

OFFICES:
10th and Western Ave., Phone West 3737. or 305 Security Bldg. Phone M.